

Yarbrough

Yesterday-Today-Tomorrow

By

Maurice Yarbrough

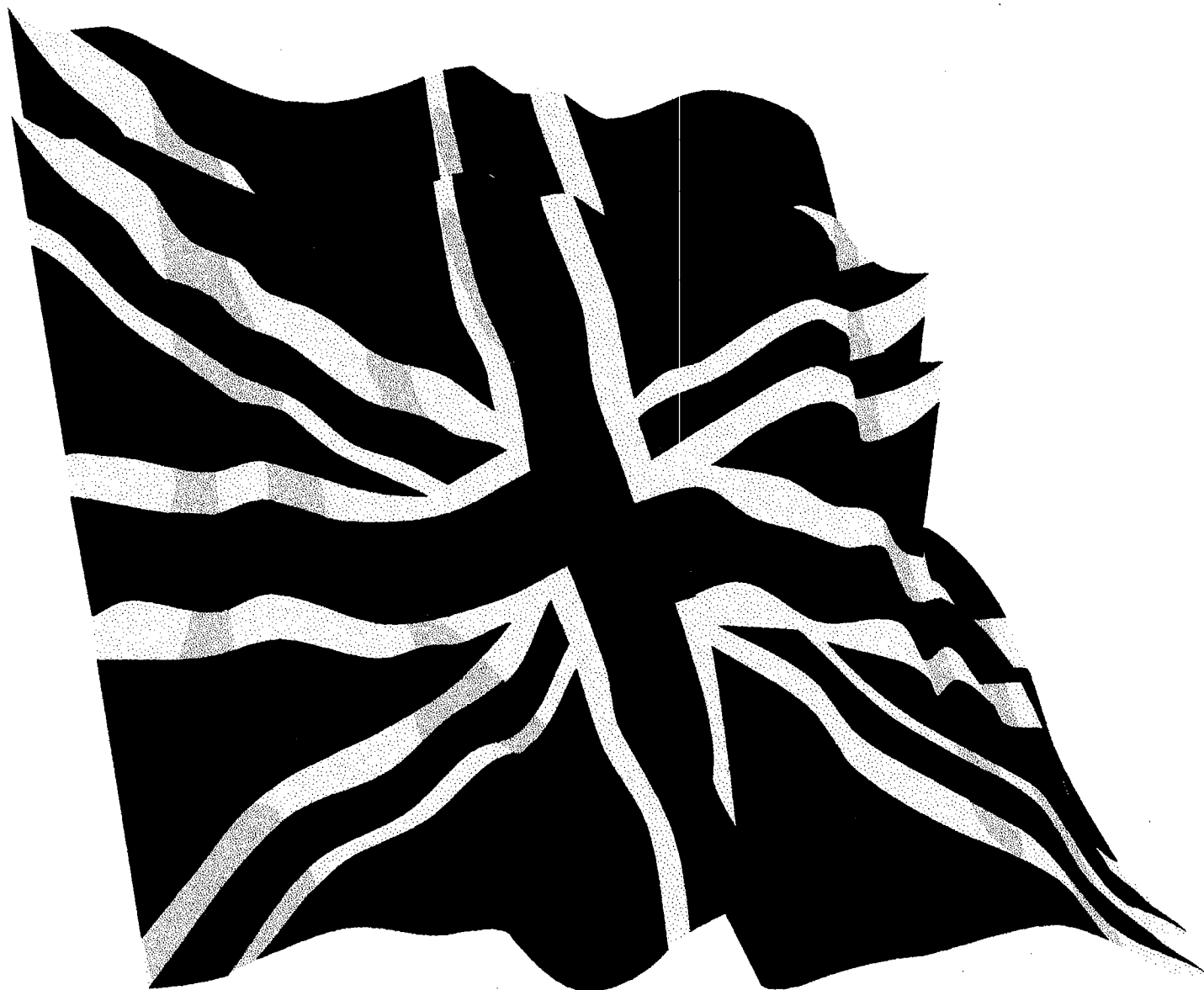

Dedication

To my wife Beverley Grub Yarbrough, who was so patient as I worked at the computer, traveled to distant cemeteries, and searched for pictures. Again showing what has been recognized for a very long time, the ladies are the real strength of the Yarbrough clan.

Acknowledgments

This book would not have been possible without the help of the following people, institutions, and publications.

Lauderdale County archives and history department, Meridian MS, which supplied helpful information from Lauderdale County as well as Sumter County Al.

Newton Library, Newton, MS especially, Brenda Pierce, who was so helpful in research through The Newton Record.

The Book, **Yarbrough** a branch through ambrose the emigrant, by Robert Price Yarbrough.

Newton County Courthouse, Decatur, MS. The offices of Circuit Clerk and Chancery Clerk were helpful in obtaining records of the Yarbrough family.

The entire Yarbrough clan that still lives, as well as family friends who have provided pictures, family records and other information contributed greatly.

One special Yarbrough, who contributed so much to this effort must be recognized, Eighty Eight year old Elgy Yarbrough, of Meridian, MS. Elgy not only generously gave of his time, talking with the writer, but also spent much time gathering information which greatly enhanced this effort. Thank's Elgy.

Introduction

This information, has been compiled for use by those of us who still live and care about our family, from whence they came, and what they did. We will be a better people if we can gain a slight insight into the many problems and rewards they faced as they moved west.

It appears, to this writer, the moves West were not of necessity but of choice. Based on the long line of Ministers in our family, I have concluded, much of the move West came from a sincere desire to provide a place of worship, strong moral leadership and guidance, which was much needed as evidenced by Church records. Whether we agree with those guidelines, of the times, is not the question, they worked. There was no "law" as we know it today, in most of the regions settled by our forefathers. Someone or something was necessary to keep moral and Civil order. The Church was the tool used by those who lived before us.

It is the intent of this writer to make all aware of the fact, our family came from noble people in England, and before that from the Danish Vikings. No more noble people ever lived on this earth, than the Vikings. We are a good, proud and yes a serving people. As we read and study the information in this book, we can hold our head High and be proud of those who came before us.

Introduction

Part two
Copied from Yarbrough

The Yarbrough family is regarded as one of the oldest families in England, the name being derived from the parish of Yarburgh in Lincolnshire, and they have held lands continuously in the direct line from the Saxon times until the present day.

Eustachius de Yarburg was Lord of Yarburg at the time of the Norman Conquest, and from him descended the family. A branch of the family is found at an early time in Virginia.

The history of the Yarbrough (various spellings) family began in England during the Viking Age, and the Viking invasions of England. The Sybils Prophecy, ca. 1000 said, "A sword age' a wind age, a wolf age. No longer is there mercy among men." They were years of bloodshed, of discovery, of colonization; years of epic heroism, epic poetry, and epic tragedy; years when Danes, Swedes, and Norwegians surged out of their frozen vastness at the top of Europe in a giant pincers that encompassed the known world.. Born merchants as well as warriors, they traded as often as they raided, and with increasing frequency as age waned, they settled where

they conquered.

The patriarch of the Yarbrough family, along with hundreds of his fellow Danes, settled in the now known as Lincolnshire and Yorkshire. Fabled Sherwood Forest lies along the border between the two shires. So many Danes settled in this conquered land that the area became known as Danelaw. Danish customs, law, and language prevailed in this area. Alfred the Great did succeed in driving most of the Northmen from his England, but never did expel the Danes from the Danelaw. Even today legacies of the ancient Danelaw linger in Lincolnshire and Yorkshire.

The Danish Vikings took from the Saxons of England, and they also gave; probably their most precious gift was their belief that a man be judged solely by his deeds, and degree of courage. Noble birth meant nothing to them; they held that the lowest could become the highest. This radical, unheard of reasoning finally germinated in the minds of Englishmen, and flowered on a field at Runnymede. History records that a fleet of Viking dragonships sailed up France's Eure River. The local Frankish nobleman sent an emissary to negotiate peace. As the messenger approached the lead ship, he shouted: "Who is your master?" "None", came the reply. "We are all equals, we are Danes."

In the beginning the name was Yarberg, then Yarburgh. Elsdon C. Smith's "American Surnames", pages 230-231 says: Other terminations are the 'burg' endings from Old Norse 'berg', often spelled 'brough', 'borough' usually meaning a fortified place, as in 'Yarbrough'.

M. A. Lower's "Patronymic", page 392 says: Yarbrough...A parish in Lincolnshire where the anciently resident. That Lower used the words "the family" confirms that all Yarbroughs (various spellings) are of the same vine

Elsdon C. Smith's, "New Dictionary of American Surnames", says "Yarbrough...English. One who came from Yarbrough, or Yarburgh (earth fortification), the name of a place in Lincolnshire".

Patronymic Britannica, page 394 says: "Yarberg...an ancient spelling of Yarbrough".

The family chart prepared by F.S. Andrus of the College of Arms states that Eustacius de Yarburgh was a resident in Lincolnshire at the time of the Norman Conquest in the year 1066, and he was the patriarch of the Yarbrough family. Researchers have failed to identify the first Yarbrough who removed northward from Lincolnshire to Yorkshire, nor do they know the time. It is suspected that the migration was shortly after William the Conqueror defeated Harold Godwinson, Earl of Wessex, in the battle of Hastings. The men of the Danelaw rallied beneath William's banner, with sword and bow in hand, for he too was a scion of Danes, and they helped him greatly in the formation of his government, and keeping the peace. William was appreciative and rewarded them with lands and titles. It could be that the move to Yorkshire was during these years of reorganization.

The spelling "Yarburgh" continued unchanged in England for almost five hundred years. The first appearance of the spelling "Yarbrough" on the family chart was the entry concerning Sir Thomas Yarbrough, Snaith Hall, Yorkshire, Knight. Sir Thomas was born in the late 1500's. Two of Sir Thomas's sons adapted the spelling "Yarbrough" while other sons continued with the old spelling. Every man of the family did not appear on the chart, so probably there others who changed the spelling at an earlier date. The chart reveals that the majority of the English family have held fast to the spelling "Yarburgh". Here in America we Yarbroughs tend to believe that those who spell their name Yarburgh, Yarborough, Yarber, Yarboro, etc., are of a different vine - not true. Until the late 1800's people in America spelled surnames two or more ways within the same document, or discover that a man spelled his name different on different occasions. The variety of spellings was not limited to surnames. For example, the word city might be spelled citty, citee, citye, or even citty. This compiler has seen at least twenty-three variations in the spelling of Yarbrough.

Enclosed is a true copy of the coat of arms of the Yarbroughs of Yorkshire. This heraldic symbol was extensively researched by the writer, by Mr. T.F. Thomas of Heraldic Studios, and by F.S. Andrus, Esquire, Herald of Lancaster, College of Arms, London, England. This picture is authentic in every detail, and is indeed the proud coat of arms of all Yarbroughs of the Yorkshire clan. An explanation of the coat of arms colors and symbols is enclosed.

Out of the middle ages and down through the centuries came the proud custom, and the romantic tradition of the ancestral coat of arms. Devised in the remote days of chivalry, born by armed knights on ancient battlefields, cherished by forebearers of ages past, and handed down from generation to generation as a sacred emblem of family honor.

The origin of heraldry is lost, faded into the misty dawn of history. The first known use of heraldic devices was used by the sea roving Vikings who emblazoned their shields with crudely devised insignia. It was centuries later before warriors of other lands adapted the custom. There is no record of the use of such bearings during the First Crusade, and they were extremely rare in the Second Crusade. But in 1187 a number of the shields borne in the Third Crusade were emblazoned; and the great seal of Richard the Lionhearted in the same year shows his shield charged with a lion rampant. Eustacius de Yarburg was an old man when England's young warriors joined the First Crusade, he was long dead by the Second Crusade. From Eustacius we Yarbroughs have inherited a noble heritage, a proud name, and an ancient coat of arms.

"Think not that the Nobilitie of thy
Ancestors doth free thee to doe all
that thou list, contrewise, it
bindeth the more to followe vertue".
Pierre Erondell

Yarbrough

It is interesting that the College of Arms list three coats of arms for Yarbroughs (Yarborough) two in Lincolnshire, and one in Yorkshire, and all are almost identical. One Lincolnshire crest is a falcon preying on a Pheasant, the other the same with a crescent; the Yorkshire crest is a falcon preying on a duck. Only kinsmen would have symbols so near alike. The Yarbroughs of England were a close knit clan, and the comradeship continued even into America.

Most researchers agree that all Yarbroughs (various spellings) in America are descendants of Richard Yarbrough who came to the Virginia Colony from Lincolnshire ca. 1642 or Ambrose Yarbrough who came to the Virginia Colony from Yorkshire in 1732

The great majority of American families know little or nothing of their family history; how fortunate we of the Ambrose line are that our forefathers and mothers left their footprints in ink on the pages of County histories, courthouse records, archive records, and church records. Now that we know them it would be a sin to forget, and fail to add to their story

Maurice Yarbrough

AMBROSE YARBROUGH

B. 1710
Pl. Yorkshire England
D. 1788 Union Co. S.C.
M. MARY (YARBROUGH ?)
Children

Humphrey
B. (?)
Pl. Virginia
D. N.C.
M. Mary Lee
Children
Humphrey Jr.,
Ambrose
Amon

Ambrose Jr.
B. (?)
Pl. Virginia
D. S.C.
M. (?)
Children
(?)

Ann
B. (?)
Pl. Virginia
D. S.C.
M. Peter Pinnel
Children
(?)

JONATHAN
E. ca. 1740
Pl. Virginia
D. 1811 N.C.
M. AMELIA (LEE ?)
Children

Jeremiah
B. (?)
Pl. Virginia
D. 1797 S.C.
M. Amy
Children
(?)

Mary
B. (?)
Pl. Virginia
D. S.C.
M. (?)
Children
(?)

John
B. (?)
Pl. Virginia
D. S.C.
M. (?)
Children
(?)

William
B. (?)
Pl. N.C.
D. N.C.
M. Martha
Children
(?)

AMBROSE
B. 1772
Pl. N.C.
D. 1861 Alabama
M. (1) ELIZABETH CULPEPPER
(2) Phebe Holcomb
Children

Mary
B. (?)
Pl. N.C.
D. (?) S.C.
M. John Culpepper
Children
John Jr.
Benjamin
Nancy
E.A.

Joseph
B. (?)
Pl. N.C.
D. 1823 Georgia
M. Elizabeth
Children
Jonathan
Mary
Mille
Eleanor
Rachel

Frances
B. 1824
Pl. Georgia
D. Alabama
M. James Culpepper
Children (twins)
Reuben
Thersley

HARDY
B. 1810
Pl. Georgia
D. 1877 Alabama
M. Rachel Yarbrough
Children

Ambrose Jr.
B. (?)
Pl. Georgia
D. (?)
M. (?)
Children
(?)

Joseph
B. 1820
Pl. Georgia
D. Miss.
M. Mary McLemore
Children
Martha
Thersa
Nancy
Richard
Caleb

Only those children,
dates, and places that
are documented are in-
cluded in this chart.

Drury
 B. 1836
 Pl. Georgia
 D. (?) Ala.
 M. Rebecca Everett
 Children
 Thomas Preston
 Sallie

Elizabeth
 B. 1838
 Pl. Ala.
 D. (?)
 M. Joseph Hardin
 Children
 (?)

Joseph
 B. 1842
 Pl. Ala.
 D. 1891 Ala.
 M. Amanda Essaline
 Culpepper
 Children
 Marshall
 Lony
 Hardy
 Tenney
 Peter

JAMES
 B. 1834
 Pl. Georgia
 D. 1862 Ala.
 M. Mary Ann
 Tennessee Rainer
 Children
 (?)

John D.
 B. 1843
 Pl. Ala.
 D. (?)
 M. (?)
 Children
 (?)

William
 B. 1846
 Pl. Ala.
 D. (?) Ala.
 M. Palina
 (Lina) Hall
 Children
 Annie
 Nathan

Ambrose
 B. 1850
 Pl. Ala.
 D. (?)
 M. Fannie Goodwin
 Children
 Annie
 John
 Ellena
 Mollie
 JAMES PAYTON
 MAGEIE.

In 1865 JAMES' widow MARY ANN T. YARBROUGH married her widowed brother-in-law Drury Yarbrough. The children by that marriage were: Robert Edward, Elmira, Nancy Elizabeth, Viola, and Patrick.

JAMES HUTCHINSON
 B. 1859
 Pl. Alabama
 D. 1934 Miss.
 M. Ida Lucinda Culpepper
 Children

Oscar Hunter
 B. 1894
 Pl. Mississippi
 D. 1973 Miss.
 M. Alatha I. Parke
 Children
 None

Elmer Maurice
 B. 1892
 Pl. Mississippi
 D. 1939 Miss.
 M. Hazel Moore
 Lelles Crenshaw
 Children
 James Maurice
 Leslie Lamar

ROBERT EARL
 B. 1886
 Pl. Alabama
 D. 1969 N.C.
 M. Susie Bell Price
 Children
 Robert Price

James Preston
 B. 1899
 Pl. Mississippi
 D. 1961 Miss.
 M. Marguerite Culpepper
 Children
 Frank Preston
 James Baxter

Marvin B.
 B. 1897
 Pl. Mississippi
 D. 1951 Miss.
 M. Dorothy Leverett
 Children
 None

This tree copied from the book "YARBROUGH" A Branch through Ambrose the Emigrant. Although we have been able to fill most of the Names in the branch of William Maurice Yarbrough, several names such as Annie and Edward leave not much of a trail after their marriage. This writer will continue to search for information on this branch.

Yarborough

AUTHORITIES:

Burk's General Armory
Edition of 1884, pp. 1147
Fairbairn's Crests.



- ARMS: Per pale argent and azure, a chevron between three chaplets, all counterchanges.
- CREST: A falcon or, belled or, preying on a mallard duck proper.
- MOTTO: Non est sine pulvere palma.
(There is no victory without toil)

COLOUR MEANINGS:

- Argent: (silver) The metal argent represents peace and security. It also signifies everlasting charity and conscience.
- Azure: (blue) The colour azure denotes loyalty and truth and also signifies divine contemplation and Godliness.
- Or: (gold) The metal or is the emblem of generosity and elevation of mind.

CHARACTER MEANINGS:

- Chevron: The chevron is significant of protection and was awarded to one who had achieved some notable enterprise. It represents either the saddle of a war horse or the roof tree of a building, and has sometimes been given to those who have built churches or fortresses, or who have accomplished some work of faithful service.
- Chaplet: An ancient ornament of the head, granted to gallant knights for acts of courtesy. It is frequently borne as a charge in a shield of arms. The chaplet signifies the crown of joy, the award of admiration.
- Falcon: The bearing of the falcon was awarded to those who had by great service earned the right to hunt on the royal preserves.

Yarbrough

AUTHORITIES:

Burk's General Armory
Edition of 1884, pp. 1147
Fairbairn's Crests.

Yarbrough

1 Ambrose Yarbrough 1710 - 1788
 ... +Mary ? Unknown -
 2 Jonathan Yarbrough 1740 - 1811
 +Amelia Lee ? Unknown - Unknown
 3 Ambrose Yarbrough 1772 - 1861
 +Phebe Holcomb
 *2nd Wife of Ambrose Yarbrough:
 +Elizabeth Culpepper Unknown - Unknown
 4 Hardy Yarbrough 1810 - 1877
 +Rachel Yarbrough 1813 - Unknown
 5 James Yarbrough 1834 - 1862
 +Mary Ann Tennessee Rainer Unknown - Unknown
 6 James Hutchinson Yarbrough 1859 - 1934
 +Ida Lucinda Culpepper Unknown - Unknown
 7 Robert Earl Yarbrough 1886 - 1969
 +Susie Bell Price Unknown - Unknown
 8 Robert Price Yarbrough
 7 Elmer Maurice Yarbrough 1892 - 1939
 +Hazel Moor Lelles Crenshaw Unknown - Unknown
 8 James Maurice Yarbrough Unknown -
 8 Leslie Lamar Yarbrough Unknown -
 7 Oscar Hunter Yarbrough 1894 - 1973
 +Alatha I. Parke Unknown - Unknown
 7 Marvin B. Yarbrough 1897 - 1951
 +Dorothy Leverett Unknown - Unknown
 7 James Preston Yarbrough 1899 - 1961
 +Marguerite Culpepper 1907 - Unknown
 8 Frank Preston Yarbrough Unknown -
 8 James Baxter Yarbrough Unknown -
 5 Drury A. Yarbrough 1836 - Unknown
 +Rebecca Everett Unknown - Unknown
 6 Thomas Preston Yarbrough Unknown -
 6 Sallie Yarbrough Unknown -
 *2nd Wife of Drury A. Yarbrough:
 +Mary Ann T. Yarbrough Unknown - Unknown
 6 Robert Edward Yarbrough 1867 - Unknown
 +Mollie Stone 1878 - Unknown
 7 Myra Yarbrough Unknown - Unknown
 +Frank Mcdonald Unknown - Unknown
 7 Lillian Yarbrough 1897 - Unknown
 +T. G. Cleveland, Md Unknown - Unknown
 7 Hazel Yarbrough 1912 - Unknown
 +John Temple Unknown - Unknown
 7 Robert Yarbrough 1915 - Unknown
 +Mary Bostick Unknown - Unknown
 7 Harold Yarbrough 1920 - Unknown
 +Nora Rick Unknown - Unknown
 6 Viola Yarbrough Unknown - Unknown
 +? Unknown - Unknown
 6 Patrick Yarbrough Unknown - Unknown
 +? Unknown - Unknown
 6 Elmira Yarbrough Unknown - Unknown
 +? Unknown - Unknown
 6 Elizabeth Yarbrough 1838 -
 5 Elizabeth Yarbrough 1838 - Unknown
 +Joseph Hardin Unknown - Unknown
 5 Joseph Yarbrough 1842 - 1891
 +Amanda Emaline Culpepper 1844 -
 6 Lorenza Marshal Yarbrough 1868 - 1924
 +? Unknown - Unknown
 7 Zephie Yarbrough Unknown -
 +Neely
 8 William Thomas Neely Unknown -
 *2nd Husband of Zephie Yarbrough:
 +G. V. Warren
 8 G. V. Warren Unknown -
 8 Marie Warren Unknown -

Yarbrough

..... +Earl Matthews
..... 6 Leona Yarbrough Abt. 1871 - Unknown
..... +? Unknown - Unknown
..... 6 Madison Hardy Yarbrough 1874 - 1956
..... +Annie Hall 1884 - 1922
..... 7 Elgy H. Yarbrough 1910 -
..... +Angie Ross 1908 -
..... 8 Phyliss Yarbrough 1935 -
..... +Ronold Haygood 1934 -
..... 6 Tennesse Yarbrough 1879 - 1934
..... +? Unknown - Unknown
..... 6 H.Pettus Yarbrough Abt. 1877 - Unknown
..... +? Unknown - Unknown
..... 6 Ola Yarbrough Unknown - Unknown
..... +? Unknown - Unknown
..... 5 John D Yarbrough 1843 - Unknown
..... +? Unknown - Unknown
..... 5 William Maurice Yarbrough 1846 - 1923
..... +Perlina Culpepper, Hall 1834 - Unknown
..... 6 L Annie Yarbrough 1869 -
..... +J. M. Redding
..... 6 Nathan A Yarbrough 1869 - 1934
..... +Lillian Edwards 1871 - 1940
..... 6 Albert M Yarbrough 1879 - 1917
..... +Kitty Omelia Thrash 1886 - 1970
..... 7 Emmett Leonard Yarbrough 1902 - 1981
..... +Gladys Harris 1910 - 1993
..... 8 Charlene Yarbrough 1938 -
..... +Miley Troy Wimberly Unknown -
..... 9 Larry Wayne Wimberly 1955 -
..... +Penny White
..... *2nd Wife of Larry Wayne Wimberly:
..... +Cherie Hull 1962 -
..... *3rd Wife of Larry Wayne Wimberly:
..... +Kathy Jenkins 1962 -
..... 10 Jessica Nickcole Wimberly 1983 -
..... 9 Kathy Wimberly 1957 -
..... +Jeffery Graylon Rayner 1954 -
..... 10 Jeffery Graylon Rayner, Jr 1973 -
..... +Mary Ann Culither 1975 -
..... 11 Shelby Austin Rayner 1993 -
..... 11 Ashley Jordan Rayner 1995 -
..... 10 Donnie Marrie Rayner 1975 -
..... 9 Nancy Sue Wimberly 1958 -
..... +Joseph Garry Myrick 1946 -
..... 10 Shane Myrick Unknown -
..... 10 Whitney Lea Myrick Unknown -
..... *2nd Husband of Charlene Yarbrough:
..... +James Junior Wood 1935 -
..... 9 Evelyn Sue Wood 1960 -
..... +James Richard Sykes 1952 -
..... 10 Audra Lynn Sykes 1976 -
..... +Shannon Bauer
..... 10 Victoria Charlene Sykes 1978 -
..... 10 James Richard Sykes, Jr 1982 -
..... 9 Leonard Latrell Wood 1964 -
..... +Angela Lynn Stringer 1967 -
..... 10 Nickki Lashea Wood 1989 -
..... 10 Lancken Breanna Wood 1994 -
..... *2nd Wife of Emmett Leonard Yarbrough:
..... +Bonnie Beatrice Harris 1926 - 1968
..... 8 Mary Jean Yarbrough 1957 -
..... +Larry D. Rayner 1952 -
..... 9 Larry Michael Rayner 1973 -
..... 9 Mitchell D. Rayner 1974 -
..... 9 Lindsey Michelle Rayner 1984 -
..... 7 Amos Leavy Yarbrough 1904 - 1979

Yarbrough

..... +Ruby Lee Harmon 1908 - 1977
 8 Pauline Katherine Yarbrough 1926 -
 +Charles Elmer Brown 1922 - 1993
 9 Charles Amos Brown 1947 -
 +Judith Evonne Anderson 1946 -
 10 Stephanie Erin Brown 1978 -
 9 Oma Lee Brown 1950 -
 +Wade Daryl James 1940 - Unknown
 10 Michael Wade James 1981 -
 *2nd Husband of Oma Lee Brown:
 +Lester Ray Mitchell 1941 -
 9 Barbara Ann Brown 1952 -
 +Ralph Edward Vail 1949 - Unknown
 10 Melinda Ann Vail 1972 -
 +Sami Al Yaremi 1966 -
 10 Karen Lynn Vail 1978 -
 10 Brandi Denise Vail 1984 -
 8 Minnie Belle Yarbrough 1931 -
 +Billy Joe Anders 1926 - 1978
 9 Linda Susan Anders 1949 -
 +Paul Robert Menke Fritz 1945 -
 10 Laura Lynn Menke Fritz 1969 -
 +Troy Lynn Evans 1968 -
 11 Matthew Troy Evans 1995 -
 11 Megan Lynn Evans 1996 -
 10 Paula Sue Menke Fritz 1972 -
 +Christopher Gabriel Riley 1971 -
 11 Christopher Jacob Riley 1994 -
 9 Sharon Kay Anders 1957 -
 +Daniel Stephen Griffin 1954 -
 10 Jason Daniel Griffin 1978 -
 10 Austin Neal Griffin 1983 -
 10 Casey Joe Griffin 1985 -
 *2nd Husband of Minnie Belle Yarbrough:
 +Roger Parks Jordan 1936 - 1990
 9 Randall Clellan Jordan 1957 -
 +Mary Jaquita Speed 1956 -
 10 Chelsea Jordan 1993 -
 10 Katlyn Jordan 1995 -
 *2nd Wife of Randall Clellan Jordan:
 +Chere ? Unknown - Unknown
 10 Britney Jordan 1984 -
 9 Patricia Lynn Jordan 1961 -
 +Curtis James Bailey, Jr 1954 -
 10 Joshua James Bailey 1980 -
 10 Brandy Shawn Bailey 1981 -
 7 Thomas William Yarbrough 1907 - 1978
 +Frances Anderson 1906 - 1988
 8 William Talmage Yarbrough 1927 -
 +Ruby W McCaughn 1926 - 1986
 *2nd Wife of William Talmage Yarbrough:
 +Irene Leona Warren 1932 -
 8 Wilford Maurice Yarbrough 1935 -
 +Ellen Patrica Cioni 1936 -
 9 Constance Jarone Yarbrough 1955 -
 +Charles Edward Kelly 1956 -
 10 Brian Lee Kelly 1977 -
 +Amanda Leigh Smith 1978 -
 10 Steven Edward Kelly Kelly 1979 -
 9 Thomas Victor Yarbrough 1958 -
 +Lou Ann Alexander 1958 -
 10 Crystal Dawn Yarbrough 1985 -
 10 Angela Nicole Yarbrough 1990 -
 9 Anthony Lee Yarbrough 1960 -
 +Rebeca Lynn Mullen Unknown -
 10 Thomas Jefferey Yarbrough 1982 -
 10 Janice Marie Yarbrough 1987 -

Yarbrough

..... *2nd Wife of Anthony Lee Yarbrough:
 +Neloyd Jane Estep Unknown -
 10 Sarah Ann Yarbrough 1990 -
 *2nd Wife of Wilford Maurice Yarbrough:
 +Rama Canderlia Unknown -
 9 James Maurice Yarbrough Unknown -
 *3rd Wife of Wilford Maurice Yarbrough:
 +Beverley Kay Grub 1942 -
 9 Colett Kay Yarbrough 1971 -
 +Kenneth Ray Dybowski, Jr. 1970 -
 7 Lina Lou Yarbrough 1910 - 1994
 +Wesley Levi Pilgrim 1909 - 1997
 8 Gloria Pilgrim 1927 -
 +Morris Abner Spann 1927 -
 9 Morris Wesley Spann 1961 -
 +Jill Burkett 1966 -
 10 Emilee Elizabeth Spann 1998 -
 6 Edward Yarbrough Unknown -
 +Susie Gibson
 *2nd Wife of William Maurice Yarbrough:
 +Nancy Alice Williams 1872 - 1915
 6 William Maurice Yarbrough, Jr 1903 - 1976
 +Mae Anna Gibson 1899 - 1958
 7 Martha Alice Yarbrough 1921 - 1992
 +Woodrow Nail Unknown - Unknown
 8 Woodrow Nail, Jr 1940 -
 +Rosella Baker 1940 - Unknown
 9 Dennis Woodrow Nail 1963 -
 +Kimberly ? Unknown - Unknown
 10 Ryan Nail 1986 -
 10 Nicholas Nail 1991 -
 9 Martha Michelle Nail
 8 Shirley Ann Nail 1941 -
 +Robert Wayne Royals 1940 -
 9 Rebecca Lynn Royals 1963 - Unknown
 +Randy McGregor Unknown - Unknown
 *2nd Husband of Rebecca Lynn Royals:
 +Kenny Alan Schepper 1992 -
 9 Diane Renee Royals 1965 - Unknown
 +Joiner Unknown - Unknown
 10 Jushua Joiner 1987 -
 10 Jonathan Joiner 1987 -
 10 Kayla Stephanie Joiner 1993 -
 8 Maurice Ray Nail 1943 -
 +Daphne 1948 - Unknown
 *2nd Wife of Maurice Ray Nail:
 +Joan Pierce Unknown - Unknown
 9 Michael Nail 1965 - Unknown
 +Renea 1968 -
 10 Jessica Nail 1986 -
 10 Chasity Nail 1988 -
 9 Monica Nail 1968 - Unknown
 +Brian Lamb 1968 - Unknown
 10 Ashton Lamb 1987 -
 10 Haley Lamb 1989 -
 8 Linda Kay Nail 1945 -
 +Edward Murphy 1943 - Unknown
 9 Darrin Mark Murphy 1966 - Unknown
 +Jeanette Miller 1966 - Unknown
 9 Allison Leigh Murphy 1970 - Unknown
 +David Meadows 1968 -
 8 Carolyn Jean Nail 1948 -
 +Frank Futch Unknown - Unknown
 9 Sean David Futch 1969 -
 9 Daniel Scott Futch 1975 -
 *2nd Husband of Carolyn Jean Nail:
 +David Doucette 1951 - Unknown

Yarbrough

..... 9 Angela Doucette Unknown -
 7 Joseph William Yarbrough 1925 - 1949
 +Francis Gray Unknown - Unknown
 8 Stanley O'Neil Yarbrough 1949 -
 7 Roger O'Neil Yarbrough 1930 - 1973
 +Lucille Shakleford
 *2nd Wife of Roger O'Neil Yarbrough:
 +Mozelle Cumberland Unknown -
 8 Darrell Mark Yarbrough 1953 -
 8 Rhonda Yanette Yarbrough 1954 - 1994
 +Stanly McCranie Unknown - Unknown
 9 Brock McCranie
 8 Judy Lynn Yarbrough 1958 -
 +James Mowdy Unknown - Unknown
 9 Leah Mowdy
 8 Todd Yarbrough 1965 -
 7 Wilma Rea Yarbrough 1931 -
 +Jeff Pierce Unknown - Unknown
 8 Roger Allen Pierce 1951 -
 9 Bradley Allen Pierce Unknown -
 8 Renita Pierce 1953 - Unknown
 +? Unknown - Unknown
 9 Tyler Lane Case Unknown -
 8 Sheila Elizabeth Pierce 1954 - Unknown
 +? Boling Unknown - Unknown
 9 Monica Shea Boling Unknown -
 8 Jeffery Bruce Pierce 1960 - Unknown
 +? Unknown - Unknown
 9 Alexandria Nicole Pierce Unknown -
 8 Scott Jarome Pierce 1964 - Unknown
 +? Unknown - Unknown
 9 Heather Marie Pierce Unknown -
 *3rd Wife of William Maurice Yarbrough:
 +Mattie Elizabeth Gibson 1860 - 1934
 5 Ambrose Yarbrough II 1850 - 1933
 +Frances Knott Goodwyn 1846 - 1928
 6 Annie Yarbrough Unknown - Unknown
 +Will Tucker Unknown - Unknown
 7 Morris Tucker Unknown -
 7 Ernest Tucker Unknown -
 7 Curtis Tucker Unknown -
 6 John Yarbrough Unknown - Unknown
 +Ida Tanner 1882 - 1909
 7 Belle Yarbrough 1900 -
 7 Earl Yarbrough 1902 -
 *2nd Wife of John Yarbrough:
 +Anna Whittington 1880 -
 7 Erwin Ambrose Yarbrough 1905 -
 7 Clarence Hardie Yarbrough 1907 -
 7 Lawrence Yarbrough 1909 -
 7 Robert Lee Yarbrough 1911 -
 6 Mollie Yarbrough Unknown - Unknown
 +? Unknown - Unknown
 6 James Payton Yarbrough 1880 - 1948
 +Lula L. Tanner 1876 - 1943
 7 Agnes Yarbrough 1903 - Abt. 1996
 +Claude Shaw Abt. 1907 - 1982
 *2nd Husband of Agnes Yarbrough:
 +Talmadge Miller 1895 - 1936
 8 Talmadge Miller, Jr. 1923 - 1992
 +Bobbie Bowerman
 *2nd Wife of Talmadge Miller, Jr.:
 +Faye M. Evans
 9 Jacqueline Miller Abt. 1950 -
 9 Michael Miller Unknown -
 9 Candice Miller Unknown -
 8 James W. Miller 1924 - 1925

Yarbrough

..... 8 Louise Miller 1926 - 1945
 +Ralph Corey
 9 Donald B. Corey 1945 -
 8 Arthur Barringer Miller 1927 - 1986
 +Cathryen P. Harrison
 9 Geneva Kay Miller Unknown -
 9 Kathy Diane Miller Unknown -
 9 Lillian Alice Miller Unknown -
 9 Sandra Jean Miller Unknown -
 9 Arthur Barringer Miller, Jr. Unknown -
 *2nd Wife of Arthur Barringer Miller:
 +? Jean
 9 Claude L. Miller Unknown -
 9 James W. Miller Unknown -
 9 Juanita Louise Miller Unknown -
 9 Christine Renee Miller Unknown -
 9 Larry Miller Unknown -
 9 Billy Howard Miller Unknown -
 9 Kenneth Allen Miller Unknown -
 9 No Name Miller Unknown -
 8 Berniece Miller 1928 - 1985
 +Robert Waldrup
 *2nd Husband of Berniece Miller:
 +James F. Daniels
 9 Shirley Daniels Abt. 1951 -
 9 Robert Daniels Abt. 1954 -
 8 Howard Miller 1930 - 1990
 +Jonnie Ruth, ?
 *2nd Wife of Howard Miller:
 +Jonnie Rose Waldrup
 9 Janice Miller Unknown -
 9 Susan Miller Unknown -
 8 Billy F. Miller 1931 -
 +Patricia A. Morgorian
 9 Thomas J. Miller Unknown -
 8 Jimmy Miller 1936 - 1994
 +Dorthy J. Gale
 9 Shirl Miller Unknown -
 9 Deborah Miller Unknown -
 7 Georgia Mae Yarbrough 1906 - 1935
 +Lonnie Myers
 8 Winnie Myers Unknown -
 8 Tommy Myers 1935 -
 7 Gladys Yarbrough 1907 - 1964
 +Robert Lee Sheppard 1907 - 1987
 8 Robert Peyton Sheppard 1931 -
 +Mary Annette Gatewood 1931 -
 9 Robert Hines Sheppard 1952 -
 9 David Leon Sheppard 1954 -
 +? Peggy
 10 Jessica Lynn Sheppard 1981 -
 10 Jason Sheppard 1984 -
 9 Jeffrey Sheppard 1956 -
 8 Marion Ralph Sheppard 1934 - 1934
 8 R.B. Sheppard 1935 -
 +Mary Theresa Elizabeth
 9 R.B. Sheppard, Jr. 1957 -
 +? Donna
 10 Josh Sheppard Unknown -
 9 Craig Sheppard 1959 -
 +? Tammy
 10 Dustin Sheppard Unknown -
 10 No Name Sheppard Unknown -
 *2nd Wife of Craig Sheppard:
 +K. C., ?
 10 Sam Sheppard Unknown -
 *2nd Wife of R.B. Sheppard:

Yarbrough

..... +Josephine Dunn 1940 -
 9 Johnny Clark Sheppard Unknown -
 8 Sybil Ann Sheppard 1938 -
 +George Riley Roberts 1933 -
 9 George Russel Roberts 1958 -
 +Jeffrie Ann Edwards 1956 -
 10 Jason Russell Roberts 1975 -
 10 Casey Ryan Roberts 1981 -
 9 Lisa Kaye Roberts 1963 -
 +William Lane Stinson Abt. 1962 - 1988
 10 Amanda Liann Stinson 1982 -
 *2nd Husband of Lisa Kaye Roberts:
 +Harvey Caldwell, Jr. 1956 -
 10 Chadwick Lee Caldwell 1988 -
 *2nd Husband of Sybil Ann Sheppard:
 +William Eugene Fowler 1939 -
 8 Wanda Jean Sheppard 1940 -
 +Major Leroy Lea
 9 Pamela Diane Lea 1959 -
 9 Jamie Elizabeth Lea 1963 -
 7 Ozell Yarbrough 1909 - 1971
 +Lola Hester
 8 Cecil Yarbrough Abt. 1930 -
 7 Edell Yarbrough 1911 - 1960
 +? Virginia
 8 Dale Yarbrough 1946 -
 7 Geneva Yarbrough 1918 - 1920
 7 Jim Yarbrough 1921 - 1992
 +Francis Roberts
 8 Kathy Lou Yarbrough Unknown -
 8 Brenda Yarbrough Unknown -
 8 Miriam Yarbrough Unknown -
 7 Linwood Yarbrough 1923 -
 +Zuline Boleware
 8 Larry Linwood Yarbrough 1946 -
 +Janeet Christine Simpson
 9 Jennifer Christine Yarbrough Unknown -
 9 Michelle Lin Yarbrough Unknown -
 9 Jamie Lin Yarbrough Unknown -
 9 Matthew David Yarbrough Unknown -
 8 Walter David Yarbrough 1948 -
 +Christine Hodgson
 9 Michael David Yarbrough Unknown -
 9 John Matthew Yarbrough Unknown -
 9 Brian James Yarbrough Unknown -
 8 Linda Elizabeth Yarbrough 1950 -
 +Tom Thompson
 9 Jason Matthew Thompson Unknown -
 9 Andrew Lin Thompson Unknown -
 9 Joseph Linwood Thompson Unknown -
 6 Mageie Bertha Yarbrough 1885 -
 6 Karon Ella Yarbrough 1875 - 1975
 4 Joseph B. Yarbrough 1819 - 1869
 +Mary Ann McLemore 1822 - 1857
 5 Martha Jane Yarbrough 1842 - Unknown
 +? Unknown - Unknown
 5 Thize Equilla Yarbrough 1844 - 1851
 +? Unknown - Unknown
 5 Nancy Elizabeth Yarbrough 1846 - 1851
 +? Unknown - Unknown
 5 Richard Ambrose Yarbrough 1848 - 1936
 +Lucy Stroud 1845 -
 6 Mary Elvira Yarbrough Unknown -
 6 Sarah Virginia Yarbrough Unknown -
 6 Joseph David Yarbrough 1873 - 1896
 +? Unknown - Unknown
 6 George Nathan Yarbrough Unknown -

Yarbrough

..... 6 Maggie Yarbrough 1880 - 1969
 +Patrick H. Cook Unknown - Unknown
 7 Baby Cook Cook Unknown -
 7 Lucy Fay Cook Unknown -
 7 Charlie Cook Unknown -
 7 Patrick David Cook 1913 - 1985
 +? Unknown - Unknown
 5 Caleb Yarbrough 1850 - Unknown
 +? Unknown - Unknown
 5 William J. Yarbrough 1852 - Unknown
 +Bettie Unknown - Unknown
 5 Mary J. Yarbrough 1855 - Unknown
 +? Unknown - Unknown
 *2nd Wife of Joseph B. Yarbrough:
 +Frances Yarbrough Axium Unknown - Unknown
 5 Frances E. Yarbrough 1860 -
 4 Frances Yarbrough 1824 - Unknown
 +James Thomas Culpper 1824 - 1890
 5 Reuben Thornton Culpepper 1847 - 1927
 +Mary Ann Hardin 1849 -
 6 Jessie Alma Culpepper 1871 - 1948
 +Robert Moody Culpepper 1866 - 1935
 7 Clara Culpepper 1891 - 1968
 +James Andrew Rivers Unknown - Unknown
 8 Ella Belle Rivers Unknown -
 8 Lula Mae Rivers Unknown - Unknown
 +James P. Sanders Unknown - Unknown
 8 Robert Blanks Rivers Unknown -
 7 Murphy Culpepper 1892 - 1905
 +? Unknown - Unknown
 7 Ethyl Mae Culpepper 1895 - 1983
 +Tom Powell Unknown - Unknown
 8 Evelyn Powell Unknown -
 8 Hunter Powell Unknown -
 8 Thomas Powell Unknown -
 7 Clyde Malachi Culpepper 1898 - 1963
 +Mattie Ruth Manning
 *2nd Wife of Clyde Malachi Culpepper:
 +Clara Louis Price 1900 - Unknown
 8 Agatha Lee Culpepper 1920 - Unknown
 +Anderson Wallace Unknown - Unknown
 8 Clyde M. Culpepper, Jr Unknown -
 8 Son Culpepper 1919 -
 7 Robert Blanks Culpepper 1901 - Unknown
 +Inez Covert Unknown - Unknown
 8 Ann Culpepper Unknown - Unknown
 +Calvin Driggers Unknown - Unknown
 7 Curtis Thornton Culpepper 1907 - Unknown
 +Eva Marie Smith Unknown - Unknown
 8 Everett Culpepper Unknown - Unknown
 +Patsy Little Unknown - Unknown
 9 Dale Culpepper Unknown -
 9 Paul Culpepper Unknown -
 9 Tanza Culpepper Unknown -
 9 Jane Lyle Culpepper Unknown - Unknown
 +Wilton Vance Bayars III Unknown - Unknown
 6 Lavania Lula Culpepper 1874 - 1953
 +Ezel Eaves 1871 -
 7 James Otis Eaves Unknown - Unknown
 +Ava Lee Hardy Unknown - Unknown
 7 Jessie Thornton Eaves 1903 - 1956
 +? Unknown - Unknown
 7 Grace Bell Eaves Unknown - Unknown
 +Carless Evans Unknown - Unknown
 8 Carless Evans, Jr Unknown - Unknown
 +? White Unknown - Unknown
 9 James Evans Unknown -

Yarbrough

..... 9 Barbara Evans Unknown -
..... 6 Horace E Culpepper 1877 -
..... 5 Thersley Ann Hesseltine Culpepper 1840 - 1928
..... +Joseph Yarbrough Hardin 1835 - 1906
..... 6 Mary E. Hardin 1869 -
..... 6 Columbus Courtney Hardin 1871 - Unknown
..... +Mary Eve Watts 1872 - Unknown
..... 7 Villa Eileen Hardin 1900 - Unknown
..... +William Davis Pigford 1891 - 1954
..... 8 Rowena Pigford 1920 - Unknown
..... +Charles Allen Unknown - Unknown
..... 9 Charles Edgar Allen 1949 -
..... 9 William Loyd Allen 1952 -
..... 8 Jefferson Davis Pigford 1923 -
..... 8 William Hardin Pigford 1926 -
..... 8 Genevieve Pigford 1928 -
..... 8 Robert Edward Pigford 1931 -
..... 8 Marilyn Pigford 1937 -
..... 7 Rilla Hardin 1903 - Unknown
..... +? Keaton Unknown - Unknown
..... 7 Clement Hardin 1905 - Unknown
..... +? Dabbs Unknown - Unknown
..... 7 Paul Hardin 1907 - Unknown
..... +Emma Jean Brewer Unknown - Unknown
..... 8 Tyra C. Hardin Unknown -
..... 6 Rankin M. Hardin 1873 -
..... 6 Marth E. Hardin 1875 - Unknown
..... +Matthew McMurry Unknown - Unknown
..... 7 Elmira McMurry Unknown -
..... 7 Lynne McMurry Unknown -
..... 7 Agnes McMurry Unknown - Unknown
..... +? Null Unknown - Unknown
..... 7 Verene McMurry Unknown -
..... 6 Luther Harris Hardin 1879 - 1955
..... +Irene Catlett 1882 - Unknown
..... 7 W. S. Hardin Unknown -
..... 7 Nell Hardin Unknown - Unknown
..... +Leon Smith Unknown - Unknown
..... 8 Raymond Smith Unknown -
..... 8 Charlotte Smith Unknown -
..... 7 Marie Hardin Unknown - Unknown
..... +? McLemore Unknown - Unknown
..... 6 Rufus Hardin 1884 - 1950
..... +Eula E. Culpepper 1886 - 1931
..... *2nd Wife of Rufus Hardin:
..... +Etta Gough Unknown - Unknown
..... 6 Ruby Hardin 1884 -
..... 5 Huldah Culpepper 1851 -
..... 5 Shara Culpepper 1852 - 1929
..... +Berry R. Robinson 1851 - 1925
..... 6 Mary Robinson 1874 - 1938
..... +Eugene Dorough Unknown -
..... 7 Manon Dorough Unknown - Unknown
..... +Dan Shamburger Unknown - Unknown
..... *2nd Husband of Manon Dorough:
..... +Bledsole Unknown - Unknown
..... 7 Clarence Dorough Unknown - Unknown
..... +Emily Unknown - Unknown
..... 7 Myra Belle Dorough Unknown -
..... 7 Nettie Dorough Unknown - Unknown
..... +Joe Burton Unknown - Unknown
..... 6 John Wesley Robinson 1876 - 1943
..... +Olivia Holder 1902 - 1976
..... 7 John Wesley Robinson, Jr 1926 -
..... 7 Cecil Robinson Unknown -
..... 7 James Allen Robinson Unknown - Unknown
..... +Doris Shelton Unknown - Unknown

Yarbrough

..... 6 Julia Ann Robinson 1877 - Unknown
 +Joel Thomas Culpepper 1869 - 1930
 7 Elda Culpepper 1909 - 1966
 7 Mattie Mae Culpepper 1913 - Unknown
 +Lewis Clyde Carney 1909 - 1968
 7 Martha Lucille Culpepper 1917 - 1973
 +Ellie Aburey Chapman Unknown - Unknown
 7 James Thomas Culpepper 1920 - 1981
 +Mary Elizabeth Thomas Stevens Unknown - Unknown
 8 Dorthy Culpepper 1958 -
 8 Joel Thomas Culpepper 1960 -
 8 Peggy Stevens Unknown -
 7 Barry Hardin Culpepper 1923 - 1970
 +Ola Mae Anderson Unknown - Unknown
 7 Eloise Culpepper Unknown - Unknown
 +Herman Stallings Unknown - Unknown
 6 Lula Robinson 1890 - 1987
 +William Silas Tims
 6 Callie A. Robinson 1872 -
 5 Hardie Culpepper 1857 -
 5 Joesph Culpepper 1859 -
 5 Alfred Mickens Culpepper 1863 - 1925
 +Julia Ann Ellis McSpeed 1856 - 1893
 6 Julia Culpepper Unknown -
 6 Eddie Culpepper 1878 -
 6 Jimmie Culpepper 1879 - 1879
 6 Mary Elizabeth Culpepper 1887 - 1957
 +James Bell Culpepper 1869 - Unknown
 6 Richard Howard Culpepper 1889 - 1948
 +Sallie Maude Sanders 1893 - 1914
 7 Richard Adrian Culpepper 1913 - 1992
 +Evelyn Causey Unknown - Unknown
 8 Faye Culpepper Unknown - Unknown
 +Ralph Cambell Unknown - Unknown
 8 Kay Culpepper Unknown - Unknown
 +George Nicholas Unknown - Unknown
 6 Sam Culpepper 1891 - 1954
 +Hassie Undene Ponds 1891 - 1978
 7 Lottie Mae Culpepper 1913 - 1988
 +Patrick David Cook 1913 - 1985
 8 Patsy Davine Cook 1946 -
 +Jay Rose Unknown - Unknown
 9 John David Rose 1968 -
 *2nd Husband of Patsy Davine Cook:
 +Charles Hopkins Unknown -
 9 Jeremy Hopkins 1977 -
 9 Jeffery Hopkins 1977 -
 7 Mary Elizabeth Culpepper 1916 -
 +Matthew Connell Culpepper 1911 - 1983
 8 Samuel Luther Culpepper 1944 -
 +Brenda Joyce Shirley 1948 -
 9 William Timothy Culpepper 1970 -
 +Elizabeth Ann King Unknown -
 9 Steven Lee Culpepper 1975 -
 7 Grace Mildred Culpepper 1920 -
 +Eudell Dennis McKinniey Unknown -
 8 Cynthia McKinniey 1947 -
 +ForestRobert Carson, Jr Unknown -
 9 Melody Lynn Carson 1971 -
 +Ronald Scott Mercer Unknown -
 10 Victoria Grace Mercer 1994 -
 10 Zoie Mercer 1997 -
 *2nd Husband of Cynthia McKinniey:
 +Bob Barker Unknown -
 9 Andrea Kelly Barker 1979 -
 9 Thomas Blaine Barker 1981 -
 7 Levin Ellis Culpepper 1925 -

Yarbrough

..... +Eleanor Christine Shaw 1927 -
 8 Dianne Culpepper 1952 -
 +Edwin L. Kelly III 1943 -
 8 Levin Ellis Culpepper, Jr 1954 -
 +Lynn Carol Harrington 1947 -
 *2nd Wife of Levin Ellis Culpepper, Jr:
 +Donna Elaine McAdory 1957 -
 9 Nathan Daniel Culpepper 1976 -
 9 Matthew Aaron Culpepper 1983 -
 7 Sam Carroll Culpepper 1931 -
 +Almogene Tims 1929 -
 4 Ambrose Yarbrough, Jr Unknown - Unknown
 +? Unknown - Unknown
 3 Joseph Yarbrough Unknown - 1823
 +Elizabeth ? Unknown - Unknown
 4 Jonathan Yarbrough Unknown -
 4 Mary Yarbrough Unknown -
 4 Millie Yarbrough Unknown -
 4 Eleanor Yarbrough Unknown -
 4 Rachel Yarbrough Unknown -
 3 Mary Yarbrough Unknown - Unknown
 +John Culpepper Unknown - Unknown
 4 John Culpepper, Jr Unknown -
 4 Benjamin Culpepper Unknown -
 4 Nancy Culpepper Unknown -
 4 E. A. Culpepper Unknown -
 3 William Yarbrough Unknown - Unknown
 +Martha? Unknown - Unknown
 2 Humphrey Yarbrough Unknown - Unknown
 +Mary Lee Unknown - Unknown
 3 Humphrey Yarbrough, Jr Unknown -
 3 Amon Yarbrough Unknown -
 3 Ambrose Yarbrough Unknown -
 2 Ambrose Yarbrough, Jr Unknown -
 2 Ann Yarbrough Unknown - Unknown
 +Peter Pinnel Unknown - Unknown
 2 Jeremiah Yarbrough Unknown - 1797
 +Amy ? Unknown - Unknown
 2 Mary Yarbrough Unknown -
 2 John Yarbrough Unknown - Unknown
 +? Unknown - Unknown

Descendants of Ambrose Yarbrough

Generation No. 1

1. AMBROSE¹ YARBROUGH was born 1710 in Yorkshire England, and died 1788 in Union County, S.C.. He married MARY ?.

Notes for AMBROSE YARBROUGH:

Ambrose Yarbrough was born into the Yarbrough-de Bateson family of Yorkshire England in the year 1710 and at the age of 22 he emigrated to the Virginia Colony. Why he left the comforts of home in England we can only guess. The Yarbroughs of Yorkshire were of the gentry; he was born during the reign of Queen Anne, the last of the Stuarts, and hers was a good and just reign, often referred to as the Augustan Age, to compare it with the reign of Augustus of Rome. When Ambrose left England George 11 was king, and under his able leadership England enjoyed a lofty period of prosperity. So, it seems that Ambrose left home not for religious, economic, or political reasons, but simply because he had to obey his adventurous nature. (From: YARBROUGH written by Robert Price Yarbrough)

Children of AMBROSE YARBROUGH and MARY ? are:

2. i. JONATHAN² YARBROUGH, b. 1740, Virginia; d. 1811, N.C..
3. ii. HUMPHREY YARBROUGH, b. Unknown, Virginia; d. Unknown, N.C..
- iii. AMBROSE YARBROUGH, JR, b. Unknown.
- iv. ANN YARBROUGH, b. Unknown, Virginia; d. Unknown, S.C.; m. PETER PINNEL, Unknown, ?.
- v. JEREMIAH YARBROUGH, b. Unknown, Virginia; d. 1797, S.C.; m. AMY ?, Unknown, ?.
- vi. MARY YARBROUGH, b. Unknown.
- vii. JOHN YARBROUGH, b. Unknown, Virginia; d. Unknown, S.C.; m. ?, Unknown, ?.

Generation No. 2

2. JONATHAN² YARBROUGH (*AMBROSE¹*) was born 1740 in Virginia, and died 1811 in N.C.. He married AMELIA LEE ? Unknown in ?.

Children of JONATHAN YARBROUGH and AMELIA ? are:

4. i. AMBROSE³ YARBROUGH, b. February 19, 1772, Anson County NC; d. July 20, 1861, Alabama.
5. ii. JOSEPH YARBROUGH, b. Unknown, N.C.; d. 1823, Georgia.
6. iii. MARY YARBROUGH, b. Unknown, Virginia; d. Unknown, S.C..
- iv. WILLIAM YARBROUGH, b. Unknown, N.C.; d. Unknown, N.C.; m. MARTHA?, Unknown, ?.

3. HUMPHREY² YARBROUGH (*AMBROSE¹*) was born Unknown in Virginia, and died Unknown in N.C.. He married MARY LEE Unknown in ?.

Children of HUMPHREY YARBROUGH and MARY LEE are:

- i. HUMPHREY³ YARBROUGH, JR, b. Unknown.
- ii. AMON YARBROUGH, b. Unknown.
- iii. AMBROSE YARBROUGH, b. Unknown.

Generation No. 3

4. AMBROSE³ YARBROUGH (*JONATHAN², AMBROSE¹*) was born February 19, 1772 in Anson County NC, and died July 20, 1861 in Alabama. He married (1) PHEBE HOLCOMB. He married (2) ELIZABETH CULPEPPER 1804 in ?.

Notes for AMBROSE YARBROUGH:

Ambrose the son of Jonathan and Amelia Yarbrough was born 2/19/1772 in Anson County NC.

When Ambrose was a lad Carolina was an unspoiled land. The primeval forest, like an island sea, extended from the coastal piney flats to the Appalachians, and beyond: it was the largest stand of hardwood on earth. The forest was populated by game and predators of all descriptions, and above the woodland sea soared eagles, osprey, and flocks of passenger pigeons so vast as to darken the sky from horizon to horizon. In the lower canopy, jewel-like Carolina parakeet darted among the branches, and elk and eastern buffalo followed the game trails.

Ambrose's home was a good and lonely land.

Ambrose was three years old when the Revolutionary began, and eleven years old when the Rebellion was ended by the Treaty of Paris, in 1783. The only

record we have of Ambrose while a boy is a notation on the papers concerning Jonathan's fifty acre grant from the state of North Carolina. George Davidson, the surveyor noted on his report that Ambrose Yarbrough and Joshua Williams served as his chain carriers. This paper was dated 12/5/1779 and at that time Ambrose was seven years old.

We know that Ambrose was literate in a time when but a few could read and write.

In 1792 at the age of twenty, Ambrose emigrated to Washington County, Georgia.

Washington County was formed in 1784 from land ceded by the Creek Indians in 1783. That was a marvelous time for a young man to seek his fortune; the nation was secure, George Washington was president, and Ambrose like his country was young, vigorous, ambitious, impatient; he had to go.

By 1792 a few small settlements and taverns had sprung up along the Catawba Path. Almost invariably there would be a tavern at every major river ford, where depending on the rivers flood, a traveler might be detained for hours or days.

We do not know why Ambrose chose Washington County, Georgia, but we can reasonably assume that his purpose was to join his uncle James Yarbrough, of the Richard line, who was a large land holder in Washington County.

Ambrose's obituary written by the Liberty Baptist Church, Sumter County AL, tells us that while in Washington County, Ambrose was baptized into the fellowship of

Buckeye Church by Elder Fulgum, and immediately after his baptism he commenced to exercise his gift in public. This meant that although Ambrose was not licensed or ordained he nevertheless preached the Gospel.

For some unknown reason Ambrose remained in Washington County only two years, and returned to Anson County, NC.

Shortly after returning to Anson County, at the age of twenty five Ambrose married Elizabeth Culpepper, the daughter of John and Mary Culpepper.

Elizabeth Culpepper Yarbrough died in the early eighteen hundreds. We do not know the date of her death, but we do know it was after 1810, for she was the mother of Hardy Yarbrough who was born in 1810. Ambrose then married Phebe Holcomb.

In the late months of 1836 the Yarbroughs and their allied families, the Culpeppers, Watkins, Hardin, and Rainers, sold out and emigrated to the recently established Sumter County, AL. Why did these people leave? Georgia was a good land, and they were well established there. Why did they pull up roots and move into what is now known as the Old Southwest?

Perhaps we can understand why the young couples would go, for they still possessed the pioneer spirit of their parents and grandparents--they could not bear the thought of another man standing between them and the sunset. But why Ambrose? He had a farm of good bottom land, and he was a man of sixty-four.

Perhaps Ambrose joined the migration for two reasons: He could not tolerate separation from his family and friends, but more importantly he felt that God was calling him to this new territory, and he heeded the call. In Alabama and Mississippi his master used him and used him well.

In 1845 Ambrose organized the Liberty Baptist Church. Early church records say that the structure was located in Lauderdale County, Mississippi, and later records say Sumter County AL. The early settlers did not know the exact location of the state line, so when it's location was established, the little church was surprised to learn she

Yarbrough

was in AL.

Ambrose died July 20, 1861 at the age of eighty nine, and was buried in Liberty Church cemetery.

Children of AMBROSE YARBROUGH and ELIZABETH CULPEPPER are:

7. i. HARDY⁴ YARBROUGH, b. 1810, Georgia; d. February 28, 1877, Alabama.
8. ii. JOSEPH B. YARBROUGH, b. August 30, 1819, Georgia; d. January 08, 1869, Ms..
9. iii. FRANCES YARBROUGH, b. 1824, Georgia; d. Unknown, Alabama.
- iv. AMBROSE YARBROUGH, JR, b. Unknown, Virginia; d. Unknown, S.C.; m. ?, Unknown, ?.

5. JOSEPH³ YARBROUGH (*JONATHAN², AMBROSE¹*) was born Unknown in N.C., and died 1823 in Georgia. He married ELIZABETH ? Unknown in ?.

Children of JOSEPH YARBROUGH and ELIZABETH ? are:

- i. JONATHAN⁴ YARBROUGH, b. Unknown.
- ii. MARY YARBROUGH, b. Unknown.
- iii. MILLIE YARBROUGH, b. Unknown.
- iv. ELEANOR YARBROUGH, b. Unknown.
- v. RACHEL YARBROUGH, b. Unknown.

6. MARY³ YARBROUGH (*JONATHAN², AMBROSE¹*) was born Unknown in Virginia, and died Unknown in S.C.. She married JOHN CULPEPPER Unknown in ?.

Children of MARY YARBROUGH and JOHN CULPEPPER are:

- i. JOHN⁴ CULPEPPER, JR, b. Unknown.
- ii. BENJAMIN CULPEPPER, b. Unknown.
- iii. NANCY CULPEPPER, b. Unknown.
- iv. E. A. CULPEPPER, b. Unknown.

Generation No. 4

7. HARDY⁴ YARBROUGH (*AMBROSE³, JONATHAN², AMBROSE¹*) was born 1810 in Georgia, and died February 28, 1877 in Alabama. He married RACHEL YARBROUGH November 15, 1831 in Jackson County, Georgia.

Notes for HARDY YARBROUGH:

Rachel Yarbrough was a first cousin of Hardy Yarbrough

Rachel was the Daughter of Joseph and Elizabeth Yarbrough. Hardy moved to Al. in 1837, Ordained as Minister in 1857. Would later serve as pastor of Liberty Baptist Church.

Liberty Baptist Church record book, page 78, dated first Saturday in January 1859, had this to say about Hardy. Called for general business, and on motion and second appointed James Yarbrough church treasurer. On motion and second agreed that Brother Ryan be released from the care of this church. On motion and second went into the choice of pastor which resulted unanimously in the choice of Brother Hardy Yarbrough; he being present answered in the affirmative. The James Yarbrough elected treasurer of the church was Hardy's son.

Entries in the church record book tell us that two of Hardy's sons, Joseph and William, were sowers of wild oates during there youthful years. Both were cited by the church for such unchristian acts as drinking and fighting.

It is said that when Hardy preached he would often place a glass of wine on the pulpit, and from time to time pause and take a sip. We know that Hardy suffered from consumption, so this story could well be true. In those days the thundering sermons often lasted two or three hours, so it seems likely that for a man in Hardy's weakened condition a sip of wine would be more refreshing than a sip of water. Hardy's glass of wine was accepted by his flock, for the memorial written at the time of his death is a testament of their love and respect for the man. Hardy died of the dreaded consumption February, 28 1877, and was buried in Liberty Church cemetery. No stone marks his grave: what a shame to us Yarbroughs.

Yarbrough

Children of HARDY YARBROUGH and RACHEL YARBROUGH are:

10. i. JAMES⁵ YARBROUGH, b. 1834, Georgia; d. August 19, 1862, Mobile, AL..
11. ii. DRURY A. YARBROUGH, b. 1836, Georgia; d. Unknown, AL..
- iii. ELIZABETH YARBROUGH, b. 1838, Alabama; d. Unknown, ?; m. JOSEPH HARDIN, Unknown, ?.
12. iv. JOSEPH YARBROUGH, b. 1842, Alabama; d. 1891, Alabama.
- v. JOHN D YARBROUGH, b. 1843, Alabama; d. Unknown, ?; m. ?, Unknown, ?.
13. vi. WILLIAM MAURICE YARBROUGH, b. 1846, Sumter County, Al; d. 1923, Newton County, Ms.
14. vii. AMBROSE YARBROUGHIII, b. January 09, 1850, Alabama; d. April 01, 1933, Jackson, MS..

8. JOSEPH B.⁴ YARBROUGH (*AMBROSE³, JONATHAN², AMBROSE¹*) was born August 30, 1819 in Georgia, and died January 08, 1869 in Ms.. He married (1) MARY ANN MCLEMORE December 09, 1841 in ?. He married (2) FRANCES YARBROUGH AXIUM September 21, 1858 in ?.

Children of JOSEPH YARBROUGH and MARY MCLEMORE are:

- i. MARTHA JANE⁵ YARBROUGH, b. October 21, 1842, ?; d. Unknown, ?; m. ?, Unknown, ?.
- ii. THIZE EQUILLA YARBROUGH, b. January 28, 1844, ?; d. September 18, 1851, ?; m. ?, Unknown, ?.
- iii. NANCY ELIZABETH YARBROUGH, b. January 23, 1846, ?; d. September 15, 1851, ?; m. ?, Unknown, ?.
15. iv. RICHARD AMBROSE YARBROUGH, b. June 01, 1848, ?; d. November 02, 1936, ?.
- v. CALEB YARBROUGH, b. May 19, 1850, ?; d. Unknown, ?; m. ?, Unknown, ?.
- vi. WILLIAM J. YARBROUGH, b. 1852, ?; d. Unknown, ?; m. BETTIE, Unknown, ?.
- vii. MARY J. YARBROUGH, b. 1855, ?; d. Unknown, ?; m. ?, Unknown, ?.

Child of JOSEPH YARBROUGH and FRANCES AXIUM is:

- viii. FRANCES E.⁵ YARBROUGH, b. 1860.

9. FRANCES⁴ YARBROUGH (*AMBROSE³, JONATHAN², AMBROSE¹*) was born 1824 in Georgia, and died Unknown in Alabama. She married JAMES THOMAS CULPRPPER October 22, 1845 in ?.

Notes for JAMES THOMAS CULPRPPER:

James, served in Co. C, 40th Al. Inf., enlisted October, 1863, wounded at Lookout Mountain Nov, 24th 1863. Released from Hospital, Richmond, Va. March 24th, 1865.

Children of FRANCES YARBROUGH and JAMES CULPRPPER are:

16. i. REUBEN THORNTON⁵ CULPEPPER, b. December 22, 1847, ?; d. January 24, 1927, ?.
17. ii. THERSLEY ANN HESSELTINE CULPEPPER, b. August 21, 1840; d. February 23, 1928.
- iii. HULDAH CULPEPPER, b. 1851.
18. iv. SHARA CULPEPPER, b. May 21, 1852, ?; d. September 17, 1929, ?.
- v. HARDIE CULPEPPER, b. 1857.
- vi. JOESPH CULPEPPER, b. 1859.
19. vii. ALFRED MICKENS CULPEPPER, b. March 08, 1863, ?; d. August 14, 1925, ?.

Generation No. 5

10. JAMES⁵ YARBROUGH (*HARDY⁴, AMBROSE³, JONATHAN², AMBROSE¹*) was born 1834 in Georgia, and died August 19, 1862 in Mobile, AL.. He married MARY ANN TENNESSEE RAINER February 08, 1854 in ?.

Notes for JAMES YARBROUGH:

James Yarbrough served in Co. C, 40th Al. Inf, CSA. James died in Mobile, AL. August 19, 1862. His records do not state the cause of his death, nor where he is buried.

Child of JAMES YARBROUGH and MARY RAINER is:

20. i. JAMES HUTCHINSON⁶ YARBROUGH, b. 1859, Alabama; d. 1934, Ms.

11. DRURY A.⁵ YARBROUGH (*HARDY⁴, AMBROSE³, JONATHAN², AMBROSE¹*) was born 1836 in Georgia, and died Unknown in AL.. He married (1) REBECCA EVERETT November 09, 1854 in Lauderdale County, Ms. He married

Yarbrough

(2) MARY ANN T. YARBROUGH 1865 in ?.

Notes for DRURY A. YARBROUGH:

Drury served in Co. C, 40th Al. Inf CSA. His brother James was in the same Company and was killed at Vicksburg, Ms. Drury then Married his widow.

Marriage Notes for DRURY YARBROUGH and REBECCA EVERETT:

The Lauderdale County, MS. marriage bond book B. A. -1 page 108 records that Drury Yarbrough married Rebecca Everett on 9 November 1854, and his Grandfather, the Reverend Ambrose Yarbrough performed the marriage ceremony.

Children of DRURY YARBROUGH and REBECCA EVERETT are:

- i. THOMAS PRESTON⁶ YARBROUGH, b. Unknown.
- ii. SALLIE YARBROUGH, b. Unknown.

Children of DRURY YARBROUGH and MARY YARBROUGH are:

21. iii. ROBERT EDWARD⁶ YARBROUGH, b. 1867, ?; d. Unknown, ?.
- iv. VIOLA YARBROUGH, b. Unknown, ?; d. Unknown, ?; m. ?, Unknown, ?.
- v. PATRICK YARBROUGH, b. Unknown, ?; d. Unknown, ?; m. ?, Unknown, ?.
- vi. ELMIRA YARBROUGH, b. Unknown, ?; d. Unknown, ?; m. ?, Unknown, ?.
- vii. ELIZABETH YARBROUGH, b. 1838.

12. JOSEPH⁵ YARBROUGH (*HARDY⁴, AMBROSE³, JONATHAN², AMBROSE¹*) was born 1842 in Alabama, and died 1891 in Alabama. He married AMANDA EMALINE CULPEPPER Unknown in ?.

Notes for JOSEPH YARBROUGH:

Joesph Yarbrough served in Co. K, 12th Miss Calvary, CSA

Children of JOSEPH YARBROUGH and AMANDA CULPEPPER are:

22. i. LEORENZA MARSHAL⁶ YARBROUGH, b. June 13, 1868, AL.; d. July 13, 1924, ?.
- ii. LEONA YARBROUGH, b. Abt. 1871, AL.; d. Unknown, ?; m. ?, Unknown, ?.

More About LEONA YARBROUGH:

Fact 1: Leona is buried ij Jackson, MS.

23. iii. MADISON HARDY YARBROUGH, b. November 07, 1874, AL.; d. April 03, 1956, ?.
- iv. TENNESSE YARBROUGH, b. October 11, 1879, ?; d. March 14, 1934, ?; m. ?, Unknown, ?.

Notes for TENNESSE YARBROUGH:

Elgy Yarbrough writes: Tennesse Yarbrough never married. When my mother died, she moved from Jackson to Meridian and lived with my Dad and me and raised me. She is buried in Liberty Baptist Church Cemetary.

- v. H.PETTUS YARBROUGH, b. Abt. 1877, AL.; d. Unknown, ?; m. ?, Unknown, ?.

More About H.PETTUS YARBROUGH:

Fact 1: Is buried in Jackson, MS.

- vi. OLA YARBROUGH, b. Unknown, ?; d. Unknown, ?; m. ?, Unknown, ?.

Notes for OLA YARBROUGH:

Elgy says Ola Yarbrough is buried in Jackson Ms.

13. WILLIAM MAURICE⁵ YARBROUGH (*HARDY⁴, AMBROSE³, JONATHAN², AMBROSE¹*) was born 1846 in Sumter County, Al, and died 1923 in Newton County, Ms. He married (1) PERLINA CULPEPPER, HALL July 19, 1865 in Lauderdale County, Ms. He married (2) NANCY ALICE WILLIAMS May 30, 1897 in Newton County, Ms. He married (3) MATTIE ELIZABETH GIBSON June 25, 1917 in Newton County Ms.

Notes for WILLIAM MAURICE YARBROUGH:

Yarbrough

It is interesting that William's farm was the second door from his Father Hardy, and his brother Ambrose's land was next to Hardy's. It appears that Hardy gave or sold part of his land to these sons.

The Liberty Church record book tells us that at the February 1869 business meeting a charge was read accusing William Yarbrough of unchristian conduct, and a committee of two appointed to cite him to the next conference to defend himself. William did not appear at the next meeting, or the next, or the next

and was excluded from the fellowship of the church. Finally William appeared, made his statement, and was restored as a member in good standing. Then William asked for his letter and left. In those days the accuser would remain anonymous, and the burden was on the accused. Perhaps William is to be admired, for probably he would not have hesitated to stand before his judges, if his accuser had the courage to stand beside him.

There is hardly a page in the old record book that does not contain at least one reference to someone being cited for unchristian conduct, and believe you me the Yarbroughs furnished their share of those called to the carpet for such dreadful sins as fighting, drinking, dancing, and playing cards. These Great Aunts and Uncles were a saucy lot, and we admire them. (Yarbrough's)

William first married Perlina Culpepper Hall on July 19, 1865 in Lauderdale Cty. MS.

Second marriage was to Alice Williams on May 30, 1897 by L.F. Simmons MBS. William and Alice Applied for marriage license on May 25th 1897. Newton County Marriage Records Book A Page 189.

Third marriage was to Mattie Elizabeth Gibson on January 25, 1917 by C.R. Hosey or Hardy, J.P. Newton County Marriage Records. Book F page 64

Notes for PERLINA CULPEPPER, HALL:

Perlina was first married to a Hall, he died, she then Married William Maurice Yarbrough in 1865.

Marriage Notes for WILLIAM YARBROUGH and PERLINA CULPEPPER:

William Maurice Yarbrough married Palina (Lina) Hall in Lauderdale County, MS. in 1865

Children of WILLIAM YARBROUGH and PERLINA CULPEPPER are:

- i. L ANNIE⁶ YARBROUGH, b. July 03, 1869, Sumter County, AL.; m. J. M. REDDING, October 04, 1888, Newton County Ms.

Notes for L ANNIE YARBROUGH:

L.A. Yarbrough and J.M. Redding applied for marriage license October 4, 1888. They were married on October 4, 1888 by B.W. Dearing, Minister of the Gospel. Newton County MS. Marriage records Book 2 page 605.

- ii. NATHAN A YARBROUGH, b. July 03, 1869, Newton County Ms; d. October 09, 1934, Newton County Ms; m. LILLIAN EDWARDS, December 01, 1892, Newton County Ms.

Notes for NATHAN A YARBROUGH:

Nathan is buried at Poplar Springs Baptist Church Cemetery, Newton County, MS.

Nathan and Lilian were married by, Elder James E. Chapman. Applied for license November 28, 1892 and was married December 1st, 1892 Newton County MS. marriage Records Book 3 Page 319.

Notes for LILLIAN EDWARDS:

On June 8th 1998 no last name is known for the wife of Nathan Yarbrough

24. iii. ALBERT M YARBROUGH, b. March 26, 1879, ?; d. August 27, 1917, ?.
- iv. EDWARD YARBROUGH, b. Unknown; m. SUSIE GIBSON, July 02, 1894, Newton County Ms.

Yarbrough

Notes for EDWARD YARBROUGH:

Marriage records show that a ED Yarbrough and Susie Gibson applied for a Marriage license in June 22, 1894 and was married on July 2, 1894 by L.F. Simmons, MBS in Newton County, MS. Newton County Marriage Records Book 3 Page455.

Child of WILLIAM YARBROUGH and NANCY WILLIAMS is:

25. v. WILLIAM MAURICE⁶ YARBROUGH, JR, b. April 01, 1903, Newton County Ms; d. July 25, 1976, Thomaston, Ga.

14. AMBROSE⁵ YARBROUGH^{II} (*HARDY⁴, AMBROSE³, JONATHAN², AMBROSE¹*) was born January 09, 1850 in Alabama, and died April 01, 1933 in Jackson, MS.. He married FRANCES KNOTT GOODWYN 1870 in ?.

Children of AMBROSE YARBROUGH and FRANCES GOODWYN are:

26. i. ANNIE⁶ YARBROUGH, b. Unknown, ?; d. Unknown, ?.
27. ii. JOHN YARBROUGH, b. Unknown, ?; d. Unknown, ?.
iii. MOLLIE YARBROUGH, b. Unknown, ?; d. Unknown, ?; m. ?, Unknown, ?.
28. iv. JAMES PAYTON YARBROUGH, b. August 11, 1880, AL.; d. June 23, 1948, Crystal Springs, MS..
v. MAGEIE BERTHA YARBROUGH, b. January 30, 1885.
vi. KARON ELLA YARBROUGH, b. January 05, 1875, AL.; d. April 27, 1975, Jackson, MS..

15. RICHARD AMBROSE⁵ YARBROUGH (*JOSEPH B.⁴, AMBROSE³, JONATHAN², AMBROSE¹*) was born June 01, 1848 in ?, and died November 02, 1936 in ?. He married LUCY STROUD October 01, 1868 in ?.

Children of RICHARD YARBROUGH and LUCY STROUD are:

- i. MARY ELVIRA⁶ YARBROUGH, b. Unknown.
ii. SARAH VIRGINIA YARBROUGH, b. Unknown.
iii. JOSEPH DAVID YARBROUGH, b. July 31, 1873, ?; d. July 25, 1896, ?; m. ?, Unknown, ?.
iv. GEORGE NATHAN YARBROUGH, b. Unknown.
29. v. MAGGIE YARBROUGH, b. November 11, 1880, ?; d. November 17, 1969, ?.

16. REUBEN THORNTON⁵ CULPEPPER (*FRANCES⁴ YARBROUGH, AMBROSE³, JONATHAN², AMBROSE¹*) was born December 22, 1847 in ?, and died January 24, 1927 in ?. He married MARY ANN HARDIN June 28, 1866 in ?.

Children of REUBEN CULPEPPER and MARY HARDIN are:

30. i. JESSIE ALMA⁶ CULPEPPER, b. August 1871, ?; d. June 03, 1948.
31. ii. LAVANIA LULA CULPEPPER, b. July 22, 1874, ?; d. April 25, 1953, ?.
iii. HORACE E CULPEPPER, b. August 26, 1877.

17. THERSLEY ANN HESSELTINE⁵ CULPEPPER (*FRANCES⁴ YARBROUGH, AMBROSE³, JONATHAN², AMBROSE¹*) was born August 21, 1840, and died February 23, 1928. She married JOESPH YARBROUGH HARDIN June 28, 1866 in ?.

Children of THERSLEY CULPEPPER and JOESPH HARDIN are:

- i. MARY E.⁶ HARDIN, b. 1869.
32. ii. COLUMBUS COURTNEY HARDIN, b. 1871, ?; d. Unknown, ?.
iii. RANKIN M. HARDIN, b. 1873.
33. iv. MARTH E. HARDIN, b. 1875, ?; d. Unknown, ?.
34. v. LUTHER HARRIS HARDIN, b. 1879, ?; d. 1955, ?.
vi. RUFUS HARDIN, b. March 06, 1884, ?; d. January 26, 1950, ?; m. (1) EULA E. CULPEPPER, November 22, 1908, ?; m. (2) ETTA GOUGH, Unknown, ?.
vii. RUBY HARDIN, b. March 06, 1884.

18. SHARA⁵ CULPEPPER (*FRANCES⁴ YARBROUGH, AMBROSE³, JONATHAN², AMBROSE¹*) was born May 21, 1852 in ?, and died September 17, 1929 in ?. She married BERRY R. ROBINSON September 06, 1871 in ?.

Children of SHARA CULPEPPER and BERRY ROBINSON are:

35. i. MARY⁶ ROBINSON, b. February 16, 1874, ?; d. February 18, 1938, ?.

Yarbrough

- 36. ii. JOHN WESLEY ROBINSON, b. August 23, 1876, ?; d. March 10, 1943, ?.
- 37. iii. JULIA ANN ROBINSON, b. 1877, ?; d. Unknown, ?.
- iv. LULA ROBINSON, b. November 06, 1890; d. January 27, 1987; m. WILLIAM SILAS TIMS.
- v. CALLIE A. ROBINSON, b. 1872.

19. ALFRED MICKENS⁵ CULPEPPER (*FRANCES⁴ YARBROUGH, AMBROSE³, JONATHAN², AMBROSE¹*) was born March 08, 1863 in ?, and died August 14, 1925 in ?. He married JULIA ANN ELLIS MCSPEED December 23, 1886 in ?.

Children of ALFRED CULPEPPER and JULIA MCSPEED are:

- i. JULIA⁶ CULPEPPER, b. Unknown.
- ii. EDDIE CULPEPPER, b. January 06, 1878.

Notes for EDDIE CULPEPPER:

Eddie went west and was last heard from the state of Washington.

- iii. JIMMIE CULPEPPER, b. September 11, 1879; d. October 05, 1879.
- iv. MARY ELIZABETH CULPEPPER, b. October 07, 1887, ?; d. November 02, 1957, ?; m. JAMES BELL CULPEPPER, November 15, 1934, ?.
- 38. v. RICHARD HOWARD CULPEPPER, b. August 16, 1889, ?; d. March 24, 1948, ?.
- 39. vi. SAM CULPEPPER, b. February 13, 1891, ?; d. January 11, 1954, ?.

Generation No. 6

20. JAMES HUTCHINSON⁶ YARBROUGH (*JAMES⁵, HARDY⁴, AMBROSE³, JONATHAN², AMBROSE¹*) was born 1859 in Alabama, and died 1934 in Ms. He married IDA LUCINDA CULPEPPER 1855 in Lauderdale County, Ms.

Children of JAMES YARBROUGH and IDA CULPEPPER are:

- 40. i. ROBERT EARL⁷ YARBROUGH, b. 1886; d. 1969.
- 41. ii. ELMER MAURICE YARBROUGH, b. 1892, Ms.; d. 1939, Ms.
- iii. OSCAR HUNTER YARBROUGH, b. 1894, Ms.; d. 1973, Ms.; m. ALATHA I. PARKE, Unknown, ?.

Notes for OSCAR HUNTER YARBROUGH:

Oscar was , City of MeridiannWater Dept. Manager for many years.

- iv. MARVIN B. YARBROUGH, b. 1897, Ms.; d. 1951, Ms.; m. DOROTHY LEVERETT, Unknown, ?.
- 42. v. JAMES PRESTON YARBROUGH, b. 1899, Ms.; d. 1961, Ms..

21. ROBERT EDWARD⁶ YARBROUGH (*DRURY A.⁵, HARDY⁴, AMBROSE³, JONATHAN², AMBROSE¹*) was born 1867 in ?, and died Unknown in ?. He married MOLLIE STONE Unknown in ?.

Notes for ROBERT EDWARD YARBROUGH:

Elgy Yarbrough writes: As a child I spent a good bit of time at there house. I was two years older than Hazel but we enjoyed playing together. Uncle Drury, Cousin Bob's Father, lived with them. He had a long white beard and Hazel and I would sit on his lap and plat his beard.

Children of ROBERT YARBROUGH and MOLLIE STONE are:

- i. MYRA⁷ YARBROUGH, b. Unknown, ?; d. Unknown, ?; m. FRANK MCDONALD, Unknown, ?.

Notes for MYRA YARBROUGH:

Elgy Yarbrough writes: Myra's husband Frank McDonald was Lauderdale County Tax Assessor until he retired.

- ii. LILLIAN YARBROUGH, b. 1897, ?; d. Unknown, ?; m. T. G. CLEVELAND,MD, Unknown, ?.
- iii. HAZEL YARBROUGH, b. 1912, ?; d. Unknown, ?; m. JOHN TEMPLE, Unknown, ?.
- iv. ROBERT YARBROUGH, b. 1915, ?; d. Unknown, ?; m. MARY BOSTICK, Unknown, ?.
- v. HAROLD YARBROUGH, b. 1920, ?; d. Unknown, ?; m. NORA RICK, Unknown, ?.

22. LEORENZA MARSHAL⁶ YARBROUGH (*JOSEPH⁵, HARDY⁴, AMBROSE³, JONATHAN², AMBROSE¹*) was born June 13,

Yarbrough

1868 in AL., and died July 13, 1924 in ?. He married ? Unknown in ?.

Notes for LEORENZA MARSHAL YARBROUGH:

Elgy Yarbrough writes:Leoreenza Marshall Yarbrough was married twice. One child by his first wife, a girl named Zephie. After Zephie's mother died, Marshall Married again and had several children. I never knew but one, a son named Joseph. Marshall died at my Dad's house after a lengthy illness. Joe stayed with him during his illness as his nurse. I was just 13 years old when he died and do not know where he was buried. I never knew either of his wives.

Child of LEORENZA YARBROUGH and ? is:

43. i. ZEPHIE⁷ YARBROUGH, b. Unknown.

23. MADISON HARDY⁶ YARBROUGH (*JOSEPH⁵, HARDY⁴, AMBROSE³, JONATHAN², AMBROSE¹*) was born November 07, 1874 in AL., and died April 03, 1956 in ?. He married ANNIE HALL Unknown in ?.

Child of MADISON YARBROUGH and ANNIE HALL is:

44. i. ELGY H.⁷ YARBROUGH, b. November 19, 1910, Meridian, MS..

24. ALBERT M⁶ YARBROUGH (*WILLIAM MAURICE⁵, HARDY⁴, AMBROSE³, JONATHAN², AMBROSE¹*) was born March 26, 1879 in ?, and died August 27, 1917 in ?. He married KITTY OMELIA THRASH November 10, 1901 in Newton County Ms, daughter of THOMAS THRASH and GANCY HAMMOND.

Notes for ALBERT M YARBROUGH:

Albert M Yarbrough was a Member of COLUMBIAN WOODMEN delapart dediel.

Albert and Kitty Omelia (Millie) Thrash applied for marriage license November 9th, 1901 and was married on November 10th, 1901 by W.J. Brunes, Minister of the Gospel, in Newton County, MS.

Newton County Marriage Records, Book B page 39.

Notes for KITTY OMELIA THRASH:

Kitty was also known as Millie Thrash

Children of ALBERT YARBROUGH and KITTY THRASH are:

45. i. EMMETT LEONARD⁷ YARBROUGH, b. September 25, 1902, Newton County Ms; d. January 29, 1981, Jasper County, Ms..
46. ii. AMOS LEAVY YARBROUGH, b. April 13, 1904, Newton County,Ms; d. December 14, 1979, Fort Worth, Texas.
47. iii. THOMAS WILLIAM YARBROUGH, b. January 14, 1907, Newton County,Ms; d. June 16, 1978, Bay Springs,Jasper County, Ms.
48. iv. LINA LOU YARBROUGH, b. May 12, 1910, Newton County Ms; d. July 19, 1994, Mobile, Al.

25. WILLIAM MAURICE⁶ YARBROUGH, JR (*WILLIAM MAURICE⁵, HARDY⁴, AMBROSE³, JONATHAN², AMBROSE¹*) was born April 01, 1903 in Newton County Ms, and died July 25, 1976 in Thomaston, Ga. He married MAE ANNA GIBSON May 11, 1919 in Lawrence Ms Newton County, daughter of BENJAMIN GIBSON and MATTIE BUGG.

Children of WILLIAM YARBROUGH and MAE GIBSON are:

49. i. MARTHA ALICE⁷ YARBROUGH, b. June 19, 1921, Lawrence Ms Newton County; d. August 26, 1992, Lakeland, Fl.
50. ii. JOSEPH WILLIAM YARBROUGH, b. December 24, 1925, Hermanvill, Ms; d. December 25, 1949, Meridian, Ms.
51. iii. ROGER O'NEIL YARBROUGH, b. June 22, 1930, Hermanville, Ms; d. July 07, 1973, Newton, Ms.
52. iv. WILMA REA YARBROUGH, b. September 22, 1931, ?.

Yarbrough

26. ANNIE⁶ YARBROUGH (*AMBROSE⁵, HARDY⁴, AMBROSE³, JONATHAN², AMBROSE¹*) was born Unknown in ?, and died Unknown in ?. She married WILL TUCKER Unknown in ?.

Children of ANNIE YARBROUGH and WILL TUCKER are:

- i. MORRIS⁷ TUCKER, b. Unknown.
- ii. ERNEST TUCKER, b. Unknown.
- iii. CURTIS TUCKER, b. Unknown.

27. JOHN⁶ YARBROUGH (*AMBROSE⁵, HARDY⁴, AMBROSE³, JONATHAN², AMBROSE¹*) was born Unknown in ?, and died Unknown in ?. He married (1) IDA TANNER July 06, 1899 in ?. He married (2) ANNA WHITTINGTON March 06, 1904 in ?.

Children of JOHN YARBROUGH and IDA TANNER are:

- i. BELLE⁷ YARBROUGH, b. December 19, 1900.
- ii. EARL YARBROUGH, b. July 06, 1902.

Children of JOHN YARBROUGH and ANNA WHITTINGTON are:

- iii. ERWIN AMBROSE⁷ YARBROUGH, b. January 07, 1905.
- iv. CLARENCE HARDIE YARBROUGH, b. June 19, 1907.
- v. LAWRENCE YARBROUGH, b. April 25, 1909, Coptiah Ctu, MS..
- vi. ROBERT LEE YARBROUGH, b. February 19, 1911.

28. JAMES PAYTON⁶ YARBROUGH (*AMBROSE⁵, HARDY⁴, AMBROSE³, JONATHAN², AMBROSE¹*) was born August 11, 1880 in AL., and died June 23, 1948 in Crystal Springs, MS.. He married LULA L. TANNER June 23, 1948 in ?.

Children of JAMES YARBROUGH and LULA TANNER are:

53. i. AGNES⁷ YARBROUGH, b. December 31, 1903, Crystal Springs, MS.; d. Abt. December 1996, Fremont, CA..
54. ii. GEORGIA MAE YARBROUGH, b. February 28, 1906, Crystal Springs, MS.; d. September 05, 1935, Crystal Springs, MS..
55. iii. GLADYS YARBROUGH, b. May 23, 1907, Coptiah Cty, MS.; d. August 31, 1964, Jackson, MS..
56. iv. OZELL YARBROUGH, b. September 07, 1909, Crystal Springs, MS.; d. February 14, 1971, Jackson, MS..
57. v. EDEL YARBROUGH, b. December 12, 1911, Crystal Springs, MS.; d. September 06, 1960, Oakland, CA..
- vi. GENEVA YARBROUGH, b. September 21, 1918, Crystal Springs, MS.; d. February 17, 1920, Crystal Springs, MS..
58. vii. JIM YARBROUGH, b. January 15, 1921, Crystal Springs, MS.; d. August 06, 1992, Jayess, MS..
59. viii. LINWOOD YARBROUGH, b. March 29, 1923, Crystal Springs, MS..

29. MAGGIE⁶ YARBROUGH (*RICHARD AMBROSE⁵, JOSEPH B.⁴, AMBROSE³, JONATHAN², AMBROSE¹*) was born November 11, 1880 in ?, and died November 17, 1969 in ?. She married PATRICK H. COOK Unknown in ?.

Children of MAGGIE YARBROUGH and PATRICK COOK are:

- i. BABY COOK⁷ COOK, b. Unknown.
- ii. LUCY FAY COOK, b. Unknown.
- iii. CHARLIE COOK, b. Unknown.
- iv. PATRICK DAVID COOK, b. May 02, 1913, ?; d. April 08, 1985, ?; m. ?, Unknown, ?.

30. JESSIE ALMA⁶ CULPEPPER (*REUBEN THORNTON⁵, FRANCES⁴ YARBROUGH, AMBROSE³, JONATHAN², AMBROSE¹*) was born August 1871 in ?, and died June 03, 1948. She married ROBERT MOODY CULPEPPER January 16, 1890 in ?.

Children of JESSIE CULPEPPER and ROBERT CULPEPPER are:

60. i. CLARA⁷ CULPEPPER, b. February 15, 1891, ?; d. October 01, 1968, ?.
- ii. MURPHY CULPEPPER, b. September 22, 1892, ?; d. August 15, 1905, ?; m. ?, Unknown, ?.
61. iii. ETHYL MAE CULPEPPER, b. December 15, 1895, ?; d. July 28, 1983, ?.
62. iv. CLYDE MALACHI CULPEPPER, b. September 15, 1898, ?; d. October 12, 1963, ?.
63. v. ROBERT BLANKS CULPEPPER, b. October 15, 1901, ?; d. Unknown, ?.
64. vi. CURTIS THORNTON CULPEPPER, b. February 15, 1907, ?; d. Unknown, ?.

31. LAVANIA LULA⁶ CULPEPPER (*REUBEN THORNTON⁵, FRANCES⁴ YARBROUGH, AMBROSE³, JONATHAN²*,

Yarbrough

*AMBROSE*¹) was born July 22, 1874 in ?, and died April 25, 1953 in ?. She married EZEL EAVES November 18, 1896 in ?.

Children of LAVANIA CULPEPPER and EZEL EAVES are:

- i. JAMES OTIS⁷ EAVES, b. Unknown, ?; d. Unknown, ?; m. AVA LEE HARDY, Unknown, ?.
- ii. JESSIE THORNTON EAVES, b. July 12, 1903, ?; d. January 17, 1956, ?; m. ?, Unknown, ?.
65. iii. GRACE BELL EAVES, b. Unknown, ?; d. Unknown, ?.

32. COLUMBUS COURTNEY⁶ HARDIN (*THELSLEY ANN HESSELTINE*⁵ *CULPEPPER*, *FRANCES*⁴ *YARBROUGH*, *AMBROSE*³, *JONATHAN*², *AMBROSE*¹) was born 1871 in ?, and died Unknown in ?. He married MARY EVE WATTS Unknown in ?.

Children of COLUMBUS HARDIN and MARY WATTS are:

66. i. VILLA EILEEN⁷ HARDIN, b. July 27, 1900, ?; d. Unknown, ?.
- ii. RILLA HARDIN, b. 1903, ?; d. Unknown, ?; m. ? KEATON, Unknown, ?.
- iii. CLEMENT HARDIN, b. 1905, ?; d. Unknown, ?; m. ? DABBS, Unknown, ?.
67. iv. PAUL HARDIN, b. 1907, ?; d. Unknown, ?.

33. MARTH E.⁶ HARDIN (*THELSLEY ANN HESSELTINE*⁵ *CULPEPPER*, *FRANCES*⁴ *YARBROUGH*, *AMBROSE*³, *JONATHAN*², *AMBROSE*¹) was born 1875 in ?, and died Unknown in ?. She married MATTHEW MCMURRY Unknown in ?.

Children of MARTH HARDIN and MATTHEW MCMURRY are:

- i. ELMIRA⁷ MCMURRY, b. Unknown.
- ii. LYNNE MCMURRY, b. Unknown.
- iii. AGNES MCMURRY, b. Unknown, ?; d. Unknown, ?; m. ? NULL, Unknown, ?.
- iv. VERENE MCMURRY, b. Unknown.

34. LUTHER HARRIS⁶ HARDIN (*THELSLEY ANN HESSELTINE*⁵ *CULPEPPER*, *FRANCES*⁴ *YARBROUGH*, *AMBROSE*³, *JONATHAN*², *AMBROSE*¹) was born 1879 in ?, and died 1955 in ?. He married IRENE CATLETT Unknown in ?.

Children of LUTHER HARDIN and IRENE CATLETT are:

- i. W. S.⁷ HARDIN, b. Unknown.
68. ii. NELL HARDIN, b. Unknown, ?; d. Unknown, ?.
- iii. MARIE HARDIN, b. Unknown, ?; d. Unknown, ?; m. ? MCLEMORE, Unknown, ?.

35. MARY⁶ ROBINSON (*SHARA*⁵ *CULPEPPER*, *FRANCES*⁴ *YARBROUGH*, *AMBROSE*³, *JONATHAN*², *AMBROSE*¹) was born February 16, 1874 in ?, and died February 18, 1938 in ?. She married EUGENE DOROUGH Unknown in ?.

Children of MARY ROBINSON and EUGENE DOROUGH are:

- i. MANON⁷ DOROUGH, b. Unknown, ?; d. Unknown, ?; m. (1) DAN SHAMBURGER, Unknown, ?; m. (2) BLEDSOLE, Unknown, ?.
- ii. CLARENCE DOROUGH, b. Unknown, ?; d. Unknown, ?; m. EMILY, Unknown, ?.
- iii. MYRA BELLE DOROUGH, b. Unknown.
- iv. NETTIE DOROUGH, b. Unknown, ?; d. Unknown, ?; m. JOE BURTON, Unknown, ?.

36. JOHN WESLEY⁶ ROBINSON (*SHARA*⁵ *CULPEPPER*, *FRANCES*⁴ *YARBROUGH*, *AMBROSE*³, *JONATHAN*², *AMBROSE*¹) was born August 23, 1876 in ?, and died March 10, 1943 in ?. He married OLIVIA HOLDER Unknown in ?.

Children of JOHN ROBINSON and OLIVIA HOLDER are:

- i. JOHN WESLEY⁷ ROBINSON, JR, b. November 11, 1926.

Notes for JOHN WESLEY ROBINSON, JR:
Miss Cpl 29th Inf WW II, Killed in Korea

- ii. CECIL ROBINSON, b. Unknown.
- iii. JAMES ALLEN ROBINSON, b. Unknown, ?; d. Unknown, ?; m. DORIS SHELTON, Unknown, ?.

37. JULIA ANN⁶ ROBINSON (*SHARA*⁵ *CULPEPPER*, *FRANCES*⁴ *YARBROUGH*, *AMBROSE*³, *JONATHAN*², *AMBROSE*¹) was born 1877 in ?, and died Unknown in ?. She married JOEL THOMAS CULPEPPER February 20, 1908 in ?.

Yarbrough

Children of JULIA ROBINSON and JOEL CULPEPPER are:

- i. ELDA⁷ CULPEPPER, b. October 21, 1909; d. September 03, 1966.

Notes for ELDA CULPEPPER:

PFC C, 626 TD BN, USA WWII

- ii. MATTIE MAE CULPEPPER, b. 1913, ?; d. Unknown, ?; m. LEWIS CLYDE CARNEY, 1934, ?.
- iii. MARTHA LUCILLE CULPEPPER, b. October 17, 1917, ?; d. October 17, 1973, ?; m. ELLIE ABUREY CHAPMAN, February 22, 1934, ?.
69. iv. JAMES THOMAS CULPEPPER, b. August 22, 1920, ?; d. July 19, 1981, ?.
- v. BARRY HARDIN CULPEPPER, b. February 19, 1923, ?; d. August 06, 1970, ?; m. OLA MAE ANDERSON, Unknown, ?.
- vi. ELOISE CULPEPPER, b. Unknown, ?; d. Unknown, ?; m. HERMAN STALLINGS, Unknown, ?.

38. RICHARD HOWARD⁶ CULPEPPER (*ALFRED MICKENS⁵, FRANCES⁴ YARBROUGH, AMBROSE³, JONATHAN², AMBROSE¹*) was born August 16, 1889 in ?, and died March 24, 1948 in ?. He married SALLIE MAUDE SANDERS July 02, 1910 in ?.

Child of RICHARD CULPEPPER and SALLIE SANDERS is:

70. i. RICHARD ADRIAN⁷ CULPEPPER, b. January 06, 1913, ?; d. March 30, 1992, ?.

39. SAM⁶ CULPEPPER (*ALFRED MICKENS⁵, FRANCES⁴ YARBROUGH, AMBROSE³, JONATHAN², AMBROSE¹*) was born February 13, 1891 in ?, and died January 11, 1954 in ?. He married HASSIE UNDENE PONDS February 15, 1912 in ?.

Children of SAM CULPEPPER and HASSIE PONDS are:

71. i. LOTTIE MAE⁷ CULPEPPER, b. December 20, 1913, ?; d. October 25, 1988, ?.
72. ii. MARY ELIZABETH CULPEPPER, b. March 29, 1916, ?.
73. iii. GRACE MILDRED CULPEPPER, b. February 25, 1920, ?.
74. iv. LEVIN ELLIS CULPEPPER, b. July 25, 1925, ?.
- v. SAM CARROLL CULPEPPER, b. February 08, 1931, ?; m. ALMOGENE TIMS, November 19, 1950.

Generation No. 7

40. ROBERT EARL⁷ YARBROUGH (*JAMES HUTCHINSON⁶, JAMES⁵, HARDY⁴, AMBROSE³, JONATHAN², AMBROSE¹*) was born 1886, and died 1969. He married SUSIE BELL PRICE Unknown in ?.

Child of ROBERT YARBROUGH and SUSIE PRICE is:

- i. ROBERT PRICE⁸ YARBROUGH.

41. ELMER MAURICE⁷ YARBROUGH (*JAMES HUTCHINSON⁶, JAMES⁵, HARDY⁴, AMBROSE³, JONATHAN², AMBROSE¹*) was born 1892 in Ms., and died 1939 in Ms. He married HAZEL MOOR LELLES CRENSHAW Unknown in ?.

Children of ELMER YARBROUGH and HAZEL CRENSHAW are:

- i. JAMES MAURICE⁸ YARBROUGH, b. Unknown.
- ii. LESLIE LAMAR YARBROUGH, b. Unknown.

42. JAMES PRESTON⁷ YARBROUGH (*JAMES HUTCHINSON⁶, JAMES⁵, HARDY⁴, AMBROSE³, JONATHAN², AMBROSE¹*) was born 1899 in Ms., and died 1961 in Ms.. He married MARGUERITE CULPEPPER 1926 in ?.

Notes for JAMES PRESTON YARBROUGH:

James was an Architect.

Children of JAMES YARBROUGH and MARGUERITE CULPEPPER are:

- i. FRANK PRESTON⁸ YARBROUGH, b. Unknown.
- ii. JAMES BAXTER YARBROUGH, b. Unknown.

Yarbrough

43. ZEPHIE⁷ YARBROUGH (*LEORENZA MARSHAL⁶, JOSEPH⁵, HARDY⁴, AMBROSE³, JONATHAN², AMBROSE¹*) was born Unknown. She married (1) NEELY. She married (2) G.V. WARREN Unknown in ?.

More About ZEPHIE YARBROUGH:

Fact 1: Zephie is buried in Jackson, MS.

Child of ZEPHIE YARBROUGH and NEELY is:

- i. WILLIAM THOMAS⁸ NEELY, b. Unknown.

More About WILLIAM THOMAS NEELY:

Fact 1: William is buried in Jackson, MS.

Children of ZEPHIE YARBROUGH and G.V. WARREN are:

- ii. G. V.⁸ WARREN, b. Unknown.
- iii. MARIE WARREN, b. Unknown; m. EARL MATTHEWS.

Notes for MARIE WARREN:

Lives in Ferriday, LA.

44. ELGY H.⁷ YARBROUGH (*MADISON HARDY⁶, JOSEPH⁵, HARDY⁴, AMBROSE³, JONATHAN², AMBROSE¹*) was born November 19, 1910 in Meridian, MS.. He married ANGIE ROSS December 22, 1929 in Meridian, MS. Lauderdale, Cty..

Notes for ELGY H. YARBROUGH:

Elgy and Angie were married by, Dr. Sam Lowe, MG.

Child of ELGY YARBROUGH and ANGIE ROSS is:

- i. PHYLISS⁸ YARBROUGH, b. April 11, 1935, ?; Adopted child; m. RONOLD HAYGOOD, December 07, 1953, Meridian Lauderdale County, Ms.

45. EMMETT LEONARD⁷ YARBROUGH (*ALBERT M⁶, WILLIAM MAURICE⁵, HARDY⁴, AMBROSE³, JONATHAN², AMBROSE¹*) was born September 25, 1902 in Newton County Ms, and died January 29, 1981 in Jasper County, Ms.. He married (1) GLADYS HARRIS January 26, 1929 in ?, daughter of FLOYD HARRIS and ANNIE KEMP. He married (2) BONNIE BEATRICE HARRIS November 25, 1951 in Louin, MS., daughter of LEE HARRIS and ROSIE SMITH.

Notes for EMMETT LEONARD YARBROUGH:

Emmett and Bonnie were married by M. E. Long. Mayor of Louin, MS. on November, 25 1951. Emmett is buried at DeCedar Baptist Church Cemetery, In Jasper, County, MS.

Notes for GLADYS HARRIS:

Gladys is buried in Bay Springs Cemetery

Notes for BONNIE BEATRICE HARRIS:

Bonnie is buried at DeCedar Baptist Church Cemetery, Jasper County, MS.

Child of EMMETT YARBROUGH and GLADYS HARRIS is:

75. i. CHARLENE⁸ YARBROUGH, b. January 18, 1938, Lawrence, Newton County MS.

Child of EMMETT YARBROUGH and BONNIE HARRIS is:

76. ii. MARY JEAN⁸ YARBROUGH, b. April 19, 1957, Mobile, AL..

46. AMOS LEAVY⁷ YARBROUGH (*ALBERT M⁶, WILLIAM MAURICE⁵, HARDY⁴, AMBROSE³, JONATHAN², AMBROSE¹*) was born April 13, 1904 in Newton County, Ms, and died December 14, 1979 in Fort Worth, Texas. He married RUBY LEE HARMON October 25, 1924 in Smith County, Ms, daughter of PRESTON HARMON and ELLA EVERETT.

Yarbrough

Notes for AMOS LEAVY YARBROUGH:

Amos Leavy Yarbrough is buried at DeCedar Cemetery -DeCedar Baptist Church. Jasper County, Ms

Notes for RUBY LEE HARMON:

Ruby Lee Harmon (Yarbrough) is buried at DeCedar Cemetery- DeCedar Baptist Church. Jasper County, Ms

Children of AMOS YARBROUGH and RUBY HARMON are:

77. i. PAULINE KATHERINE⁸ YARBROUGH, b. October 04, 1926, Marathon Camp,Smith County, Ms.
78. ii. MINNIE BELLE YARBROUGH, b. December 13, 1931, Lawrence Ms Newton County.

47. THOMAS WILLIAM⁷ YARBROUGH (*ALBERT M⁶, WILLIAM MAURICE⁵, HARDY⁴, AMBROSE³, JONATHAN², AMBROSE¹*) was born January 14, 1907 in Newton County,Ms, and died June 16, 1978 in Bay Springs,Jasper County, Ms. He married FRANCES ANDERSON March 06, 1926 in Louin,Jasper County, Ms, daughter of GEORGE ANDERSON and VIOLA HERRINGTON.

Notes for THOMAS WILLIAM YARBROUGH:

Thomas William, was an outdoor person who loved to Hunt and Fish.

He loved to farm,grow cotton, corn ect. The last 20 years or so of his working life he raised chickens and cattle.

In his later years he was ask, Why don't you sell your farm and put the money in the Bank, you could live off the interest? His reply was " I can walk on my land, see it, feel it and use it, I can't do that with money in the bank".

Willie was a Baptist and served as a Deacon in the, Louin Baptist Church, for many years. His philosophy was, "Do what is right and you will come out alright". His most remembered quote to this writer "Son, always tell the Truth and you will not have to remember what you said".

Thomas William Yarbrough, was a man respected by all. This writer never heard,or heard of any person speaking derogatory words about him.

More About THOMAS WILLIAM YARBROUGH:

Fact 1: June 18, 1978, Buried at Louin, Ms in Louin Cemetery

Cause of Death: Cancer of the lungs.

Medical Information: The Dr,s said that the cancer was probably caused from smokeing.

Notes for FRANCES ANDERSON:

Frances was a school teacher. She is the only teacher, this writer ever knew, who taught her Husband and both Sons ie: Her entire Family.

Frances taught Sundy School at Louin Baptist Church, for many years.

A local Attorney, Marvin Oats,said to me on more than one occasion, that her teaching at County and Association meetings had more effect on his life than any Teacher of The Bible he ever heard.

Frances held fast to the teachings of her Farther,George Washington Anderson.

"Papa"

More About FRANCES ANDERSON:

Fact 1: March 07, 1988, Buried at Louin, Ms in Louin Cemetery

Medical Information: Frances died a short time after suffering a massave stroke.

Children of THOMAS YARBROUGH and FRANCES ANDERSON are:

- i. WILLIAM TALMAGE⁸ YARBROUGH, b. January 01, 1927, Smith County, Ms; m. (1) RUBY W MCCAUGHN, April 20, 1949, Jasper County, Ms; m. (2) IRENE LEONA WARREN, November 06, 1987, Jasper County, Ms.

Notes for RUBY W MCCAUGHN:

Ruby Mccaughan Yarbrough is buried at Louin Cemetery

Yarbrough

79. ii. WILFORD MAURICE YARBROUGH, b. October 05, 1935, Smith County, Ms.

48. LINA LOU⁷ YARBROUGH (*ALBERT M⁶, WILLIAM MAURICE⁵, HARDY⁴, AMBROSE³, JONATHAN², AMBROSE¹*) was born May 12, 1910 in Newton County Ms, and died July 19, 1994 in Mobile, Al. She married WESLEY LEVI PILGRIM July 05, 1926 in ?.

Child of LINA YARBROUGH and WESLEY PILGRIM is:

80. i. GLORIA⁸ PILGRIM, b. April 06, 1927, MS..

49. MARTHA ALICE⁷ YARBROUGH (*WILLIAM MAURICE⁶, WILLIAM MAURICE⁵, HARDY⁴, AMBROSE³, JONATHAN², AMBROSE¹*) was born June 19, 1921 in Lawrence Ms Newton County, and died August 26, 1992 in Lakeland, Fl. She married WOODROW NAIL July 04, 1938 in Vicksburg, Ms, son of EDWARD NALE and NETTIE MURRAY.

Children of MARTHA YARBROUGH and WOODROW NAIL are:

- 81. i. WOODROW⁸ NAIL, JR, b. January 16, 1940, Port Gibson, Ms Claiborne County.
- 82. ii. SHIRLEY ANN NAIL, b. October 10, 1941, Talladega, Al.
- 83. iii. MAURICE RAY NAIL, b. August 16, 1943, Birmingham, Al.
- 84. iv. LINDA KAY NAIL, b. November 30, 1945, Dyersburg, Tn.
- 85. v. CAROLYN JEAN NAIL, b. August 27, 1948, Hattiesburg, Ms.

50. JOSEPH WILLIAM⁷ YARBROUGH (*WILLIAM MAURICE⁶, WILLIAM MAURICE⁵, HARDY⁴, AMBROSE³, JONATHAN², AMBROSE¹*) was born December 24, 1925 in Hermanvill, Ms, and died December 25, 1949 in Meridian, Ms. He married FRANCIS GRAY January 1949 in Kosciusko, Ms.

Child of JOSEPH YARBROUGH and FRANCIS GRAY is:

- i. STANLEY O'NEIL⁸ YARBROUGH, b. November 24, 1949.

51. ROGER O'NEIL⁷ YARBROUGH (*WILLIAM MAURICE⁶, WILLIAM MAURICE⁵, HARDY⁴, AMBROSE³, JONATHAN², AMBROSE¹*) was born June 22, 1930 in Hermanville, Ms, and died July 07, 1973 in Newton, Ms. He married (1) LUCILLE SHAKLEFORD. He married (2) MOZELLE CUMBERLAND January 25, 1952 in Decatur, Ms.

Children of ROGER YARBROUGH and MOZELLE CUMBERLAND are:

- i. DARRELL MARK⁸ YARBROUGH, b. February 03, 1953.
- 86. ii. RHONDA YANETTE YARBROUGH, b. April 13, 1954, Newton, Ms; d. June 22, 1994, ?.
- 87. iii. JUDY LYNN YARBROUGH, b. August 12, 1958, Newton Ms.
- iv. TODD YARBROUGH, b. February 20, 1965, Newton, Ms.

52. WILMA REA⁷ YARBROUGH (*WILLIAM MAURICE⁶, WILLIAM MAURICE⁵, HARDY⁴, AMBROSE³, JONATHAN², AMBROSE¹*) was born September 22, 1931 in ?. She married JEFF PIERCE April 29, 1950 in Newton County, Ms.

Children of WILMA YARBROUGH and JEFF PIERCE are:

- 88. i. ROGER ALLEN⁸ PIERCE, b. September 21, 1951, Newton, Ms.
- 89. ii. RENITA PIERCE, b. April 10, 1953, Newton, Ms; d. Unknown, ?.
- 90. iii. SHEILA ELIZABETH PIERCE, b. August 22, 1954, Newton, Ms; d. Unknown, ?.
- 91. iv. JEFFERY BRUCE PIERCE, b. December 24, 1960, Brandon, Ms; d. Unknown, ?.
- 92. v. SCOTT JAROME PIERCE, b. September 22, 1964, Brandon, Ms; d. Unknown, ?.

53. AGNES⁷ YARBROUGH (*JAMES PAYTON⁶, AMBROSE⁵, HARDY⁴, AMBROSE³, JONATHAN², AMBROSE¹*) was born December 31, 1903 in Crystal Springs, MS., and died Abt. December 1996 in Fremont, CA.. She married (1) CLAUDE SHAW. She married (2) TALMADGE MILLER April 08, 1922 in ?.

Children of AGNES YARBROUGH and TALMADGE MILLER are:

- 93. i. TALMADGE⁸ MILLER, JR., b. 1923, ?; d. 1992, Reno, NV..
- ii. JAMES W. MILLER, b. 1924; d. 1925.
- 94. iii. LOUISE MILLER, b. 1926, ?; d. 1945.
- 95. iv. ARTHUR BARRINGER MILLER, b. 1927, ?; d. 1986, ?.
- 96. v. BERNIECE MILLER, b. 1928, ?; d. 1985, CA..
- 97. vi. HOWARD MILLER, b. 1930; d. 1990.
- 98. vii. BILLY F. MILLER, b. 1931.

Yarbrough

99. viii. JIMMY MILLER, b. 1936, ?; d. 1994, ?.

54. GEORGIA MAE⁷ YARBROUGH (*JAMES PAYTON⁶, AMBROSE⁵, HARDY⁴, AMBROSE³, JONATHAN², AMBROSE¹*) was born February 28, 1906 in Crystal Springs, MS., and died September 05, 1935 in Crystal Springs, MS.. She married LONNIE MYERS April 22, 1922 in ?.

Children of GEORGIA YARBROUGH and LONNIE MYERS are:

- i. WINNIE⁸ MYERS, b. Unknown.
- ii. TOMMY MYERS, b. September 05, 1935.

55. GLADYS⁷ YARBROUGH (*JAMES PAYTON⁶, AMBROSE⁵, HARDY⁴, AMBROSE³, JONATHAN², AMBROSE¹*) was born May 23, 1907 in Copiah Cty, MS., and died August 31, 1964 in Jackson, MS.. She married ROBERT LEE SHEPPARD June 09, 1928 in Rankin Cty, MS..

Children of GLADYS YARBROUGH and ROBERT SHEPPARD are:

100. i. ROBERT PEYTON⁸ SHEPPARD, b. September 21, 1931, Hinds Cty. MS..
- ii. MARION RALPH SHEPPARD, b. February 27, 1934, Jackson, MS.; d. October 24, 1934, Jackson, MS..
101. iii. R.B. SHEPPARD, b. October 07, 1935, Jackson, MS..
102. iv. SYBIL ANN SHEPPARD, b. March 31, 1938, Jackson, MS..
103. v. WANDA JEAN SHEPPARD, b. March 19, 1940, Jackson, MS..

56. OZELL⁷ YARBROUGH (*JAMES PAYTON⁶, AMBROSE⁵, HARDY⁴, AMBROSE³, JONATHAN², AMBROSE¹*) was born September 07, 1909 in Crystal Springs, MS., and died February 14, 1971 in Jackson, MS.. He married LOLA HESTER Abt. 1929 in ?.

Child of OZELL YARBROUGH and LOLA HESTER is:

- i. CECIL⁸ YARBROUGH, b. Abt. 1930.

57. EDELL⁷ YARBROUGH (*JAMES PAYTON⁶, AMBROSE⁵, HARDY⁴, AMBROSE³, JONATHAN², AMBROSE¹*) was born December 12, 1911 in Crystal Springs, MS., and died September 06, 1960 in Oakland, CA.. He married ? VIRGINIA August 22, 1942 in CA..

Child of EDELL YARBROUGH and ? VIRGINIA is:

- i. DALE⁸ YARBROUGH, b. August 23, 1946, Oakland, CA..

58. JIM⁷ YARBROUGH (*JAMES PAYTON⁶, AMBROSE⁵, HARDY⁴, AMBROSE³, JONATHAN², AMBROSE¹*) was born January 15, 1921 in Crystal Springs, MS., and died August 06, 1992 in Jayess, MS.. He married FRANCIS ROBERTS April 20, 1940.

Children of JIM YARBROUGH and FRANCIS ROBERTS are:

- i. KATHY LOU⁸ YARBROUGH, b. Unknown.
- ii. BRENDA YARBROUGH, b. Unknown.
- iii. MIRIAM YARBROUGH, b. Unknown.

59. LINWOOD⁷ YARBROUGH (*JAMES PAYTON⁶, AMBROSE⁵, HARDY⁴, AMBROSE³, JONATHAN², AMBROSE¹*) was born March 29, 1923 in Crystal Springs, MS.. He married ZULINE BOLEWARE December 26, 1943.

Children of LINWOOD YARBROUGH and ZULINE BOLEWARE are:

104. i. LARRY LINWOOD⁸ YARBROUGH, b. June 01, 1946.
105. ii. WALTER DAVID YARBROUGH, b. September 25, 1948.
106. iii. LINDA ELIZABETH YARBROUGH, b. June 24, 1950.

60. CLARA⁷ CULPEPPER (*JESSIE ALMA⁶, REUBEN THORNTON⁵, FRANCES⁴ YARBROUGH, AMBROSE³, JONATHAN², AMBROSE¹*) was born February 15, 1891 in ?, and died October 01, 1968 in ?. She married JAMES ANDREW RIVERS November 14, 1910 in ?.

Children of CLARA CULPEPPER and JAMES RIVERS are:

- i. ELLA BELLE⁸ RIVERS, b. Unknown.

Yarbrough

- ii. LULA MAE RIVERS, b. Unknown, ?; d. Unknown, ?; m. JAMES P. SANDERS, Unknown, ?.
- iii. ROBERT BLANKS RIVERS, b. Unknown.

61. ETHYL MAE⁷ CULPEPPER (*JESSIE ALMA⁶, REUBEN THORNTON⁵, FRANCES⁴ YARBROUGH, AMBROSE³, JONATHAN², AMBROSE¹*) was born December 15, 1895 in ?, and died July 28, 1983 in ?. She married TOM POWELL August 27, 1915 in ?.

Children of ETHYL CULPEPPER and TOM POWELL are:

- i. EVELYN⁸ POWELL, b. Unknown.
- ii. HUNTER POWELL, b. Unknown.
- iii. THOMAS POWELL, b. Unknown.

62. CLYDE MALACHI⁷ CULPEPPER (*JESSIE ALMA⁶, REUBEN THORNTON⁵, FRANCES⁴ YARBROUGH, AMBROSE³, JONATHAN², AMBROSE¹*) was born September 15, 1898 in ?, and died October 12, 1963 in ?. He married (1) MATTIE RUTH MANNING. He married (2) CLARA LOUIS PRICE October 30, 1917. *2 wives marriage*

Notes for CLYDE MALACHI CULPEPPER:

Pvt. Co. B, 114 Engineers, WW1

Children of CLYDE CULPEPPER and CLARA PRICE are:

- i. AGATHA LEE⁸ CULPEPPER, b. 1920, ?; d. Unknown, ?; m. ANDERSON WALLACE, 1937, ?.
- ii. CLYDE M. CULPEPPER, JR, b. Unknown.
- iii. SON CULPEPPER, b. January 13, 1919.

63. ROBERT BLANKS⁷ CULPEPPER (*JESSIE ALMA⁶, REUBEN THORNTON⁵, FRANCES⁴ YARBROUGH, AMBROSE³, JONATHAN², AMBROSE¹*) was born October 15, 1901 in ?, and died Unknown in ?. He married INEZ COVERT Unknown in ?.

Child of ROBERT CULPEPPER and INEZ COVERT is:

- i. ANN⁸ CULPEPPER, b. Unknown, ?; d. Unknown, ?; m. CALVIN DRIGGERS, Unknown, ?.

64. CURTIS THORNTON⁷ CULPEPPER (*JESSIE ALMA⁶, REUBEN THORNTON⁵, FRANCES⁴ YARBROUGH, AMBROSE³, JONATHAN², AMBROSE¹*) was born February 15, 1907 in ?, and died Unknown in ?. He married EVA MARIE SMITH Unknown in ?.

Child of CURTIS CULPEPPER and EVA SMITH is:

- 107. i. EVERETT⁸ CULPEPPER, b. Unknown, ?; d. Unknown, ?.

65. GRACE BELL⁷ EAVES (*LAVANIA LULA⁶ CULPEPPER, REUBEN THORNTON⁵, FRANCES⁴ YARBROUGH, AMBROSE³, JONATHAN², AMBROSE¹*) was born Unknown in ?, and died Unknown in ?. She married CARLESS EVANS Unknown in ?.

Child of GRACE EAVES and CARLESS EVANS is:

- 108. i. CARLESS⁸ EVANS, JR, b. Unknown, ?; d. Unknown, ?.

66. VILLA EILEEN⁷ HARDIN (*COLUMBUS COURTNEY⁶, THERSLEY ANN HESSELTINE⁵ CULPEPPER, FRANCES⁴ YARBROUGH, AMBROSE³, JONATHAN², AMBROSE¹*) was born July 27, 1900 in ?, and died Unknown in ?. She married WILLIAM DAVIS PIGFORD November 20, 1919 in ?.

Children of VILLA HARDIN and WILLIAM PIGFORD are:

- 109. i. ROWENA⁸ PIGFORD, b. October 07, 1920, ?; d. Unknown, ?.
- ii. JEFFERSON DAVIS PIGFORD, b. 1923.
- iii. WILLIAM HARDIN PIGFORD, b. 1926.
- iv. GENEVIEVE PIGFORD, b. 1928.
- v. ROBERT EDWARD PIGFORD, b. 1931.
- vi. MARILYN PIGFORD, b. 1937.

67. PAUL⁷ HARDIN (*COLUMBUS COURTNEY⁶, THERSLEY ANN HESSELTINE⁵ CULPEPPER, FRANCES⁴ YARBROUGH,*

Yarbrough

AMBROSE³, JONATHAN², AMBROSE¹) was born 1907 in ?, and died Unknown in ?. He married EMMA JEAN BREWER Unknown in ?.

Child of PAUL HARDIN and EMMA BREWER is:

- i. TYRA C.⁸ HARDIN, b. Unknown.

68. *NELL⁷ HARDIN (LUTHER HARRIS⁶, THERSLEY ANN HESSELTINE⁵ CULPEPPER, FRANCES⁴ YARBROUGH, AMBROSE³, JONATHAN², AMBROSE¹)* was born Unknown in ?, and died Unknown in ?. She married LEON SMITH Unknown in ?.

Children of NELL HARDIN and LEON SMITH are:

- i. RAYMOND⁸ SMITH, b. Unknown.
- ii. CHARLOTTE SMITH, b. Unknown.

69. *JAMES THOMAS⁷ CULPEPPER (JULIA ANN⁶ ROBINSON, SHARA⁵ CULPEPPER, FRANCES⁴ YARBROUGH, AMBROSE³, JONATHAN², AMBROSE¹)* was born August 22, 1920 in ?, and died July 19, 1981 in ?. He married MARY ELIZABETH THOMAS STEVENS November 01, 1957 in ?.

Children of JAMES CULPEPPER and MARY STEVENS are:

- i. DORTHY⁸ CULPEPPER, b. 1958.
- ii. JOEL THOMAS CULPEPPER, b. 1960.
- iii. PEGGY STEVENS, b. Unknown.

70. *RICHARD ADRIAN⁷ CULPEPPER (RICHARD HOWARD⁶, ALFRED MICKENS⁵, FRANCES⁴ YARBROUGH, AMBROSE³, JONATHAN², AMBROSE¹)* was born January 06, 1913 in ?, and died March 30, 1992 in ?. He married EVELYN CAUSEY Unknown in ?.

Children of RICHARD CULPEPPER and EVELYN CAUSEY are:

- i. FAYE⁸ CULPEPPER, b. Unknown, ?; d. Unknown, ?; m. RALPH CABELL, Unknown, ?.
- ii. KAY CULPEPPER, b. Unknown, ?; d. Unknown, ?; m. GEORGE NICHOLAS, Unknown, ?.

71. *LOTTIE MAE⁷ CULPEPPER (SAM⁶, ALFRED MICKENS⁵, FRANCES⁴ YARBROUGH, AMBROSE³, JONATHAN², AMBROSE¹)* was born December 20, 1913 in ?, and died October 25, 1988 in ?. She married PATRICK DAVID COOK February 19, 1938 in ?.

Child of LOTTIE CULPEPPER and PATRICK COOK is:

110. i. PATSY DAVINE⁸ COOK, b. July 02, 1946, ?.

72. *MARY ELIZABETH⁷ CULPEPPER (SAM⁶, ALFRED MICKENS⁵, FRANCES⁴ YARBROUGH, AMBROSE³, JONATHAN², AMBROSE¹)* was born March 29, 1916 in ?. She married MATTHEW CONNELL CULPEPPER October 02, 1937 in ?.

Child of MARY CULPEPPER and MATTHEW CULPEPPER is:

111. i. SAMUEL LUTHER⁸ CULPEPPER, b. April 05, 1944, ?; d. ?.

73. *GRACE MILDRED⁷ CULPEPPER (SAM⁶, ALFRED MICKENS⁵, FRANCES⁴ YARBROUGH, AMBROSE³, JONATHAN², AMBROSE¹)* was born February 25, 1920 in ?. She married EUDELL DENNIS MCKINNEY January 21, 1939.

Child of GRACE CULPEPPER and EUDELL MCKINNEY is:

112. i. CYNTHIA⁸ MCKINNEY, b. March 25, 1947, ?.

74. *LEVIN ELLIS⁷ CULPEPPER (SAM⁶, ALFRED MICKENS⁵, FRANCES⁴ YARBROUGH, AMBROSE³, JONATHAN², AMBROSE¹)* was born July 25, 1925 in ?. He married ELEANOR CHRISTINE SHAW March 09, 1950 in ?.

Children of LEVIN CULPEPPER and ELEANOR SHAW are:

113. i. DIANNE⁸ CULPEPPER, b. July 29, 1952, ?; m. EDWIN L. KELLY III, April 12, 1986.
- ii. LEVIN ELLIS CULPEPPER, JR, b. September 09, 1954, ?.

Yarbrough

Generation No. 8

75. CHARLENE⁸ YARBROUGH (*EMMETT LEONARD⁷, ALBERT M⁶, WILLIAM MAURICE⁵, HARDY⁴, AMBROSE³, JONATHAN², AMBROSE¹*) was born January 18, 1938 in Lawrence, Newton County MS. She married (1) MILEY TROY WIMBERLY August 28, 1954 in Bay Springs, Jasper County, MS. She married (2) JAMES JUNIOR WOOD August 19, 1959 in Jasper County, Ms., son of JAMES WOOD and THELMA GRIFFIN.

Notes for JAMES JUNIOR WOOD:

James and Charlene were married by Joe Q Ishee

Children of CHARLENE YARBROUGH and MILEY WIMBERLY are:

- 114. i. LARRY WAYNE⁹ WIMBERLY, b. June 11, 1955, Bay Springs, Jasper County, MS.
- 115. ii. KATHY WIMBERLY, b. September 14, 1957, Bay Springs, Jasper County, MS.
- 116. iii. NANCY SUE WIMBERLY, b. November 11, 1958, Bay Springs, Jasper County, MS.

Children of CHARLENE YARBROUGH and JAMES WOOD are:

- 117. iv. EVELYN SUE⁹ WOOD, b. July 30, 1960, Bay Springs, Jasper County, MS.
- 118. v. LEONARD LATRELL WOOD, b. September 27, 1964, Bay Springs, Jasper County, MS.

76. MARY JEAN⁸ YARBROUGH (*EMMETT LEONARD⁷, ALBERT M⁶, WILLIAM MAURICE⁵, HARDY⁴, AMBROSE³, JONATHAN², AMBROSE¹*) was born April 19, 1957 in Mobile, AL.. She married LARRY D. RAYNER February 03, 1973 in Bay Springs, Jasper County, MS, son of LOUIE RAYNER and HILDA HILL.

Children of MARY YARBROUGH and LARRY RAYNER are:

- i. LARRY MICHAEL⁹ RAYNER, b. June 10, 1973, Bay Springs, Jasper County, MS.
- ii. MITCHELL D. RAYNER, b. October 08, 1974, Jackson, MS..
- iii. LINDSEY MICHELLE RAYNER, b. October 15, 1984, Laurel, MS..

77. PAULINE KATHERINE⁸ YARBROUGH (*AMOS LEAVY⁷, ALBERT M⁶, WILLIAM MAURICE⁵, HARDY⁴, AMBROSE³, JONATHAN², AMBROSE¹*) was born October 04, 1926 in Marathon Camp, Smith County, Ms. She married CHARLES ELMER BROWN June 02, 1942 in Weatherford, Texas.

Notes for CHARLES ELMER BROWN:

Charles Elmer Brown is buried at Moore Memorial Gardens, Arlington, Texas

Children of PAULINE YARBROUGH and CHARLES BROWN are:

- 119. i. CHARLES AMOS⁹ BROWN, b. March 16, 1947, Fort Worth, Texas.
- 120. ii. OMA LEE BROWN, b. January 06, 1950, Fort Worth, Texas.
- 121. iii. BARBARA ANN BROWN, b. February 26, 1952, Fort Worth, Texas.

78. MINNIE BELLE⁸ YARBROUGH (*AMOS LEAVY⁷, ALBERT M⁶, WILLIAM MAURICE⁵, HARDY⁴, AMBROSE³, JONATHAN², AMBROSE¹*) was born December 13, 1931 in Lawrence Ms Newton County. She married (1) BILLY JOE ANDERS July 31, 1946 in Weatherford, Tx, son of JEFF ANDERS and LUCILLE FITZGERLD. She married (2) ROGER PARKS JORDAN October 16, 1988 in Newton County Ms, son of DOLPHIN JORDAN and LABERA BARNETT.

Children of MINNIE YARBROUGH and BILLY ANDERS are:

- 122. i. LINDA SUSAN⁹ ANDERS, b. June 06, 1949, Ft. Worth, Tarrant County, Tx.
- 123. ii. SHARON KAY ANDERS, b. September 20, 1957, Oxnard, Ca.

Children of MINNIE YARBROUGH and ROGER JORDAN are:

- 124. iii. RANDALL CLELLAN⁹ JORDAN, b. October 30, 1957, Decatur, Ms; Stepchild.
- 125. iv. PATRICIA LYNN JORDAN, b. October 20, 1961, Newton County Ms; Stepchild.

79. WILFORD MAURICE⁸ YARBROUGH (*THOMAS WILLIAM⁷, ALBERT M⁶, WILLIAM MAURICE⁵, HARDY⁴, AMBROSE³, JONATHAN², AMBROSE¹*) was born October 05, 1935 in Smith County, Ms. He married (1) ELLEN PATRICA CIONI 1954 in Toluca, Il. He married (2) RAMA CANDERLIA 1967 in Sandoval County, Nm. He married (3) BEVERLEY KAY GRUB December 21, 1968 in Tacoma, Wn.

Yarbrough

Children of WILFORD YARBROUGH and ELLEN CIONI are:

126. i. CONSTANCE JARONE⁹ YARBROUGH, b. August 01, 1955, Newton, Ms.
127. ii. THOMAS VICTOR YARBROUGH, b. July 08, 1958, Newton, Ms.
128. iii. ANTHONY LEE YARBROUGH, b. August 27, 1960, Newton County, Ms.

Child of WILFORD YARBROUGH and RAMA CANDLERIA is:

- iv. JAMES MAURICE⁹ YARBROUGH, b. Unknown, Albuquerque Nm.

Child of WILFORD YARBROUGH and BEVERLEY GRUB is:

- v. COLETT KAY⁹ YARBROUGH, b. November 02, 1971, Newton, Newton County, Ms.; m. KENNETH RAY DYBOWSKI, JR., October 17, 1992, First Christian Church-Tempe, AZ..

80. GLORIA⁸ PILGRIM (*LINA LOU⁷ YARBROUGH, ALBERT M⁶, WILLIAM MAURICE⁵, HARDY⁴, AMBROSE³, JONATHAN², AMBROSE¹*) was born April 06, 1927 in MS.. She married MORRIS ABNER SPANN September 01, 1951 in Mobile, AL..

Child of GLORIA PILGRIM and MORRIS SPANN is:

129. i. MORRIS WESLEY⁹ SPANN, b. March 11, 1961, Mobile, Al.

81. WOODROW⁸ NAIL, JR (*MARTHA ALICE⁷ YARBROUGH, WILLIAM MAURICE⁶, WILLIAM MAURICE⁵, HARDY⁴, AMBROSE³, JONATHAN², AMBROSE¹*) was born January 16, 1940 in Port Gibson, Ms Claiborne County. He married ROSELLA BAKER January 22, 1962 in Hattiesburg, Ms.

Children of WOODROW NAIL and ROSELLA BAKER are:

130. i. DENNIS WOODROW⁹ NAIL, b. August 08, 1963, ?.
- ii. MARTHA MICHELLE NAIL, b. March.

82. SHIRLEY ANN⁸ NAIL (*MARTHA ALICE⁷ YARBROUGH, WILLIAM MAURICE⁶, WILLIAM MAURICE⁵, HARDY⁴, AMBROSE³, JONATHAN², AMBROSE¹*) was born October 10, 1941 in Talladega, Al. She married ROBERT WAYNE ROYALS June 01, 1961 in Hattiesburg, Ms, son of NATHANIAL ROYALS and MINNIE THORNTON.

Notes for SHIRLEY ANN NAIL:

Shirley and Robert were divorced 4-6-1995.

Religious Background: I made a profession of faith and was baptized into the Baptist Church at the age of nine. I don't remember the date. I learned to play the piano about the same time and began to play at church. I have been playing the piano or organ in church full time since the age of 21, I am now 56.

Vocations: I taught elementary school for 15 years, then became a guidance counselor in the elementary school where I have been for the past 8 years

Education: 1959-Graduated from High School

1975 Graduated from The University of West FL. in Pensacola with a BS in Elem. ED.

1990 Graduated from Troy University (AL) with a MS degree in counseling.

Anecdotes: (Any thing in your life that you would like to have preserved for your descendants)

would like for them to know I have always tried to live my life according to the way the Bible tells us to live, and because of it, I have had a wonderful life. I would also like them to know the reason my name is spelled NAIL instead of NALE as it should be. My Father spelled it NAIL when he grew up because his birth certificate was spelled NAIL by mistake, so he just left it that way.

Marriage Notes for SHIRLEY NAIL and ROBERT ROYALS:

Shirley and Robert were married at Central Baptist Church, Hattiesburg, MS. by Rev. Charles Williams.

Children of SHIRLEY NAIL and ROBERT ROYALS are:

- i. REBECCA LYNN⁹ ROYALS, b. October 18, 1963, Moses Lake, WN.; d. Unknown, ?; m. (1) RANDY

Yarbrough

MCGREGOR, July 26, 1986, ?; m. (2) KENNY ALAN SCHEPPER, Unknown, ?.

Notes for REBECCA LYNN ROYALS:

Rebecca and Randy were divorced in 1987

Rebecca and Kenneth were married at New Life Baptist Church, Milton, FL.
by George Kell.

Rebecca graduated Milton High School in 1981.

Attended Pensacola Junior Collage Dental Assisting Program. Was Dental
Assistant for 12 years. Attended University of West Florida and received B.A.
in 1993. Career: Elementary Education Teacher.

More About REBECCA LYNN ROYALS:

Medical Information: Brown Hair, Green eyes

131. ii. DIANE RENEE ROYALS, b. September 09, 1965, Moses Lake, WN.; d. Unknown, ?.

83. MAURICE RAY⁸ NAIL (*MARTHA ALICE⁷ YARBROUGH, WILLIAM MAURICE⁶, WILLIAM MAURICE⁵, HARDY⁴,
AMBROSE³, JONATHAN², AMBROSE¹*) was born August 16, 1943 in Birmingham, Al. He married (1) DAPHNE
October 12, 1991. He married (2) JOAN PIERCE Unknown in ?.

Children of MAURICE NAIL and JOAN PIERCE are:

132. i. MICHAEL⁹ NAIL, b. October 17, 1965, ?; d. Unknown, ?.

133. ii. MONICA NAIL, b. September 05, 1968, ?; d. Unknown, ?.

84. LINDA KAY⁸ NAIL (*MARTHA ALICE⁷ YARBROUGH, WILLIAM MAURICE⁶, WILLIAM MAURICE⁵, HARDY⁴,
AMBROSE³, JONATHAN², AMBROSE¹*) was born November 30, 1945 in Dyersburg, Tn. She married EDWARD
MURPHY February 08, 1964 in Plant City, Fl.

Children of LINDA NAIL and EDWARD MURPHY are:

i. DARRIN MARK⁹ MURPHY, b. August 23, 1966, ?; d. Unknown, ?; m. JEANETTE MILLER, May 16, 1987,
Lakeland Fl.

ii. ALLISON LEIGH MURPHY, b. August 07, 1970, ?; d. Unknown, ?; m. DAVID MEADOWS, June 11, 1988,
Lakeland Fl.

85. CAROLYN JEAN⁸ NAIL (*MARTHA ALICE⁷ YARBROUGH, WILLIAM MAURICE⁶, WILLIAM MAURICE⁵, HARDY⁴,
AMBROSE³, JONATHAN², AMBROSE¹*) was born August 27, 1948 in Hattiesburg, Ms. She married (1) FRANK FUTCH
December 28, 1968 in Lakeland, Fl. She married (2) DAVID DOUCETTE Unknown in ?.

Children of CAROLYN NAIL and FRANK FUTCH are:

i. SEAN DAVID⁹ FUTCH, b. December 28, 1969.

ii. DANIEL SCOTT FUTCH, b. September 12, 1975.

Child of CAROLYN NAIL and DAVID DOUCETTE is:

iii. ANGELA⁹ DOUCETTE, b. Unknown; Stepchild.

86. RHONDA YANETTE⁸ YARBROUGH (*ROGER O'NEIL⁷, WILLIAM MAURICE⁶, WILLIAM MAURICE⁵, HARDY⁴,
AMBROSE³, JONATHAN², AMBROSE¹*) was born April 13, 1954 in Newton, Ms, and died June 22, 1994 in ?. She
married STANLY MCCRANIE September 1972 in ?.

Child of RHONDA YARBROUGH and STANLY MCCRANIE is:

i. BROCK⁹ MCCRANIE, b. April 08.

87. JUDY LYNN⁸ YARBROUGH (*ROGER O'NEIL⁷, WILLIAM MAURICE⁶, WILLIAM MAURICE⁵, HARDY⁴, AMBROSE³,
JONATHAN², AMBROSE¹*) was born August 12, 1958 in Newton Ms. She married JAMES MOWDY Unknown in ?.

Child of JUDY YARBROUGH and JAMES MOWDY is:

i. LEAH⁹ MOWDY, b. October 18.

88. ROGER ALLEN⁸ PIERCE (*WILMA REA⁷ YARBROUGH, WILLIAM MAURICE⁶, WILLIAM MAURICE⁵, HARDY⁴,*

Yarbrough

AMBROSE³, JONATHAN², AMBROSE¹) was born September 21, 1951 in Newton, Ms.

Child of ROGER ALLEN PIERCE is:

- i. BRADLEY ALLEN⁹ PIERCE, b. Unknown.

89. RENITA⁸ PIERCE (*WILMA REA⁷ YARBROUGH, WILLIAM MAURICE⁶, WILLIAM MAURICE⁵, HARDY⁴, AMBROSE³, JONATHAN², AMBROSE¹*) was born April 10, 1953 in Newton, Ms, and died Unknown in ?. She married ? Unknown in ?, son of ? and MARY STEVENS.

Child of RENITA PIERCE and ? is:

- i. TYLER LANE⁹ CASE, b. Unknown.

90. SHEILA ELIZABETH⁸ PIERCE (*WILMA REA⁷ YARBROUGH, WILLIAM MAURICE⁶, WILLIAM MAURICE⁵, HARDY⁴, AMBROSE³, JONATHAN², AMBROSE¹*) was born August 22, 1954 in Newton, Ms, and died Unknown in ?. She married ? BOLING Unknown in ?.

Child of SHEILA PIERCE and ? BOLING is:

- i. MONICA SHEA⁹ BOLING, b. Unknown.

91. JEFFERY BRUCE⁸ PIERCE (*WILMA REA⁷ YARBROUGH, WILLIAM MAURICE⁶, WILLIAM MAURICE⁵, HARDY⁴, AMBROSE³, JONATHAN², AMBROSE¹*) was born December 24, 1960 in Brandon, Ms, and died Unknown in ?. He married ? Unknown in ?.

Child of JEFFERY PIERCE and ? is:

- i. ALEXANDRIA NICOLE⁹ PIERCE, b. Unknown.

92. SCOTT JAROME⁸ PIERCE (*WILMA REA⁷ YARBROUGH, WILLIAM MAURICE⁶, WILLIAM MAURICE⁵, HARDY⁴, AMBROSE³, JONATHAN², AMBROSE¹*) was born September 22, 1964 in Brandon, Ms, and died Unknown in ?. He married ? Unknown in ?.

Child of SCOTT PIERCE and ? is:

- i. HEATHER MARIE⁹ PIERCE, b. Unknown.

93. TALMADGE⁸ MILLER, JR. (*AGNES⁷ YARBROUGH, JAMES PAYTON⁶, AMBROSE⁵, HARDY⁴, AMBROSE³, JONATHAN², AMBROSE¹*) was born 1923 in ?, and died 1992 in Reno, NV.. He married (1) BOBBIE BOWERMAN. He married (2) FAYE M. EVANS Abt. 1948 in ?.

Children of TALMADGE MILLER and FAYE EVANS are:

- i. JACQUELINE⁹ MILLER, b. Abt. 1950.
- ii. MICHAEL MILLER, b. Unknown.
- iii. CANDICE MILLER, b. Unknown.

94. LOUISE⁸ MILLER (*AGNES⁷ YARBROUGH, JAMES PAYTON⁶, AMBROSE⁵, HARDY⁴, AMBROSE³, JONATHAN², AMBROSE¹*) was born 1926 in ?, and died 1945. She married RALPH COREY Abt. 1944.

Child of LOUISE MILLER and RALPH COREY is:

- i. DONALD B.⁹ COREY, b. October 22, 1945.

95. ARTHUR BARRINGER⁸ MILLER (*AGNES⁷ YARBROUGH, JAMES PAYTON⁶, AMBROSE⁵, HARDY⁴, AMBROSE³, JONATHAN², AMBROSE¹*) was born 1927 in ?, and died 1986 in ?. He married (1) CATHRYEN P. HARRISON. He married (2) ? JEAN.

Children of ARTHUR MILLER and CATHRYEN HARRISON are:

- i. GENEVA KAY⁹ MILLER, b. Unknown.
- ii. KATHY DIANE MILLER, b. Unknown.
- iii. LILLAN ALICE MILLER, b. Unknown.
- iv. SANDRA JEAN MILLER, b. Unknown.
- v. ARTHUR BARRINGER MILLER, JR., b. Unknown.

Yarbrough

Children of ARTHUR MILLER and ? JEAN are:

- vi. CLAUDE L.⁹ MILLER, b. Unknown.
- vii. JAMES W. MILLER, b. Unknown.
- viii. JUANITA LOUISE MILLER, b. Unknown.
- ix. CHRISTINE RENEE MILLER, b. Unknown.
- x. LARRY MILLER, b. Unknown.
- xi. BILLY HOWARD MILLER, b. Unknown.
- xii. KENNETH ALLEN MILLER, b. Unknown.
- xiii. NO NAME MILLER, b. Unknown.

96. BERNIECE⁸ MILLER (*AGNES⁷ YARBROUGH, JAMES PAYTON⁶, AMBROSE⁵, HARDY⁴, AMBROSE³, JONATHAN², AMBROSE¹*) was born 1928 in ?, and died 1985 in CA.. She married (1) ROBERT WALDRUP. She married (2) JAMES F. DANIELS Abt. 1945 in ?.

Children of BERNIECE MILLER and JAMES DANIELS are:

- i. SHIRLÉY⁹ DANIELS, b. Abt. 1951, Jackson MS..
- ii. ROBERT DANIELS, b. Abt. 1954.

97. HOWARD⁸ MILLER (*AGNES⁷ YARBROUGH, JAMES PAYTON⁶, AMBROSE⁵, HARDY⁴, AMBROSE³, JONATHAN², AMBROSE¹*) was born 1930, and died 1990. He married (1) JONNIE RUTH, ?. He married (2) JONNIE ROSE WALDRUP.

Children of HOWARD MILLER and JONNIE WALDRUP are:

- i. JANICE⁹ MILLER, b. Unknown.
- ii. SUSAN MILLER, b. Unknown.

98. BILLY F.⁸ MILLER (*AGNES⁷ YARBROUGH, JAMES PAYTON⁶, AMBROSE⁵, HARDY⁴, AMBROSE³, JONATHAN², AMBROSE¹*) was born 1931. He married PATRICIA A. MORGORIAN.

Child of BILLY MILLER and PATRICIA MORGORIAN is:

- i. THOMAS⁹ J. MILLER, b. Unknown.

99. JIMMY⁸ MILLER (*AGNES⁷ YARBROUGH, JAMES PAYTON⁶, AMBROSE⁵, HARDY⁴, AMBROSE³, JONATHAN², AMBROSE¹*) was born 1936 in ?, and died 1994 in ?. He married DORTHY J. GALE Abt. 1952 in CA..

Children of JIMMY MILLER and DORTHY GALE are:

- i. SHIRL⁹ MILLER, b. Unknown.
- ii. DEBORAH MILLER, b. Unknown.

100. ROBERT PEYTON⁸ SHEPPARD (*GLADYS⁷ YARBROUGH, JAMES PAYTON⁶, AMBROSE⁵, HARDY⁴, AMBROSE³, JONATHAN², AMBROSE¹*) was born September 21, 1931 in Hinds Cty. MS.. He married MARY ANNETTE GATEWOOD September 03, 1949 in Jackson, MS..

Children of ROBERT SHEPPARD and MARY GATEWOOD are:

- i. ROBERT HINES⁹ SHEPPARD, b. February 23, 1952.
134. ii. DAVID LEON SHEPPARD, b. 1954.
- iii. JEFFREY SHEPPARD, b. May 1956.

101. R.B.⁸ SHEPPARD (*GLADYS⁷ YARBROUGH, JAMES PAYTON⁶, AMBROSE⁵, HARDY⁴, AMBROSE³, JONATHAN², AMBROSE¹*) was born October 07, 1935 in Jackson, MS.. He married (1) MARY THERESA ELIZABETH 1953 in Jackson, MS.. He married (2) JOSEPHINE DUNN 1966 in ?.

Children of R.B. SHEPPARD and MARY ELIZABETH are:

135. i. R.B.⁹ SHEPPARD, JR., b. February 26, 1957.
136. ii. CRAIG SHEPPARD, b. 1959, Jackson, MS..

Child of R.B. SHEPPARD and JOSEPHINE DUNN is:

Yarbrough

iii. JOHNNY CLARK⁹ SHEPPARD, b. Unknown.

102. SYBIL ANN⁸ SHEPPARD (*GLADYS⁷ YARBROUGH, JAMES PAYTON⁶, AMBROSE⁵, HARDY⁴, AMBROSE³, JONATHAN², AMBROSE¹*) was born March 31, 1938 in Jackson, MS.. She married (1) GEORGE RILEY ROBERTS June 15, 1956 in Jackson, MS.. She married (2) WILLIAM EUGENE FOWLER November 15, 1968 in Jackson, mMS..

Children of SYBIL SHEPPARD and GEORGE ROBERTS are:

- 137. i. GEORGE RUSSEL⁹ ROBERTS, b. September 03, 1958, Jackson,MS..
- 138. ii. LISA KAYE ROBERTS, b. November 11, 1963, Columbus, MS..

103. WANDA JEAN⁸ SHEPPARD (*GLADYS⁷ YARBROUGH, JAMES PAYTON⁶, AMBROSE⁵, HARDY⁴, AMBROSE³, JONATHAN², AMBROSE¹*) was born March 19, 1940 in Jackson, MS.. She married MAJOR LEROY LEA 1957 in Flora, MS..

Children of WANDA SHEPPARD and MAJOR LEA are:

- i. PAMELA DIANE⁹ LEA, b. September 27, 1959, Jackson, MS..
- ii. JAMIE ELIZABETH LEA, b. 1963, Tuscaloosa, AL..

104. LARRY LINWOOD⁸ YARBROUGH (*LINWOOD⁷, JAMES PAYTON⁶, AMBROSE⁵, HARDY⁴, AMBROSE³, JONATHAN², AMBROSE¹*) was born June 01, 1946. He married JANEET CHRISTINE SIMPSON April 12, 1969.

Children of LARRY YARBROUGH and JANEET SIMPSON are:

- i. JENNIFER CHRISTINE⁹ YARBROUGH, b. Unknown.
- ii. MICHELLE LIN YARBROUGH, b. Unknown.
- iii. JAMIE LIN YARBROUGH, b. Unknown.
- iv. MATTHEW DAVID YARBROUGH, b. Unknown.

105. WALTER DAVID⁸ YARBROUGH (*LINWOOD⁷, JAMES PAYTON⁶, AMBROSE⁵, HARDY⁴, AMBROSE³, JONATHAN², AMBROSE¹*) was born September 25, 1948. He married CHRISTINE HODGSON.

Children of WALTER YARBROUGH and CHRISTINE HODGSON are:

- i. MICHAEL DAVID⁹ YARBROUGH, b. Unknown.
- ii. JOHN MATTHEW YARBROUGH, b. Unknown.
- iii. BRIAN JAMES YARBROUGH, b. Unknown.

106. LINDA ELIZABETH⁸ YARBROUGH (*LINWOOD⁷, JAMES PAYTON⁶, AMBROSE⁵, HARDY⁴, AMBROSE³, JONATHAN², AMBROSE¹*) was born June 24, 1950. She married TOM THOMPSON.

Children of LINDA YARBROUGH and TOM THOMPSON are:

- i. JASON MATTHEW⁹ THOMPSON, b. Unknown.
- ii. ANDREW LIN THOMPSON, b. Unknown.
- iii. JOSEPH LINWOOD THOMPSON, b. Unknown.

107. EVERETT⁸ CULPEPPER (*CURTIS THORNTON⁷, JESSIE ALMA⁶, REUBEN THORNTON⁵, FRANCES⁴ YARBROUGH, AMBROSE³, JONATHAN², AMBROSE¹*) was born Unknown in ?, and died Unknown in ?. He married PATSY LITTLE Unknown in ?.

Children of EVERETT CULPEPPER and PATSY LITTLE are:

- i. DALE⁹ CULPEPPER, b. Unknown.
- ii. PAUL CULPEPPER, b. Unknown.
- iii. TANZA CULPEPPER, b. Unknown.
- iv. JANE LYLE CULPEPPER, b. Unknown, ?; d. Unknown, ??; m. WILTON VANCE BAYARSIII, August 05, 1995, ?.

108. CARLESS⁸ EVANS, JR (*GRACE BELL⁷ EAVES, LAVANIA LULA⁶ CULPEPPER, REUBEN THORNTON⁵, FRANCES⁴ YARBROUGH, AMBROSE³, JONATHAN², AMBROSE¹*) was born Unknown in ?, and died Unknown in ?. He married ? WHITE Unknown in ?/.

Yarbrough

Children of CARLESS EVANS and ? WHITE are:

- i. JAMES⁹ EVANS, b. Unknown.
- ii. BARBARA EVANS, b. Unknown.

109. ROWENA⁸ PIGFORD (*VILLA EILEEN⁷ HARDIN, COLUMBUS COURTNEY⁶, THERSLEY ANN HESSELTINE⁵ CULPEPPER, FRANCES⁴ YARBROUGH, AMBROSE³, JONATHAN², AMBROSE¹*) was born October 07, 1920 in ?, and died Unknown in ?. She married CHARLES ALLEN December 16, 1945 in ?.

Children of ROWENA PIGFORD and CHARLES ALLEN are:

- i. CHARLES EDGAR⁹ ALLEN, b. March 24, 1949.
- ii. WILLIAM LOYD ALLEN, b. February 06, 1952.

110. PATSY DAVINE⁸ COOK (*LOTTIE MAE⁷ CULPEPPER, SAM⁶, ALFRED MICKENS⁵, FRANCES⁴ YARBROUGH, AMBROSE³, JONATHAN², AMBROSE¹*) was born July 02, 1946 in ?. She married (1) JAY ROSE April 05, 1967 in ?. She married (2) CHARLES HOPKINS Unknown in ?.

Child of PATSY COOK and JAY ROSE is:

- i. JOHN DAVID⁹ ROSE, b. May 05, 1968.

Children of PATSY COOK and CHARLES HOPKINS are:

- ii. JEREMY⁹ HOPKINS, b. July 28, 1977.

Notes for JEREMY HOPKINS:

Jeremy and Jeffery are twins

- iii. JEFFERY HOPKINS, b. July 28, 1977.

Notes for JEFFERY HOPKINS:

Jeffery and Jeremy are twins.

111. SAMUEL LUTHER⁸ CULPEPPER (*MARY ELIZABETH⁷, SAM⁶, ALFRED MICKENS⁵, FRANCES⁴ YARBROUGH, AMBROSE³, JONATHAN², AMBROSE¹*) was born April 05, 1944 in ?, and died in ?. He married BRENDA JOYCE SHIRLEY August 25, 1967 in ?.

Children of SAMUEL CULPEPPER and BRENDA SHIRLEY are:

- i. WILLIAM TIMOTHY⁹ CULPEPPER, b. October 30, 1970, ?; m. ELIZABETH ANN KING, January 25, 1997, ?.
- ii. STEVEN LEE CULPEPPER, b. March 13, 1975.

112. CYNTHIA⁸ MCKINNEY (*GRACE MILDRED⁷ CULPEPPER, SAM⁶, ALFRED MICKENS⁵, FRANCES⁴ YARBROUGH, AMBROSE³, JONATHAN², AMBROSE¹*) was born March 25, 1947 in ?. She married (1) FORESTROBERT CARSON, JR October 18, 1968 in ?. She married (2) BOB BARKER November 19, 1978 in ?.

Child of CYNTHIA MCKINNEY and FORESTROBERT CARSON is:

139. i. MELODY LYNN⁹ CARSON, b. July 17, 1971, ?.

Children of CYNTHIA MCKINNEY and BOB BARKER are:

- ii. ANDREA KELLY⁹ BARKER, b. November 30, 1979.
- iii. THOMAS BLAINE BARKER, b. December 31, 1981.

113. LEVIN ELLIS⁸ CULPEPPER, JR (*LEVIN ELLIS⁷, SAM⁶, ALFRED MICKENS⁵, FRANCES⁴ YARBROUGH, AMBROSE³, JONATHAN², AMBROSE¹*) was born September 09, 1954 in ?. He married (1) LYNN CAROL HARRINGTON. He married (2) DONNA ELAINE MCADORY August 24, 1973 in ?.

Children of LEVIN CULPEPPER and DONNA MCADORY are:

- i. NATHAN DANIEL⁹ CULPEPPER, b. August 03, 1976.
- ii. MATTHEW AARON CULPEPPER, b. July 25, 1983.

Yarbrough

Generation No. 9

114. LARRY WAYNE⁹ WIMBERLY (*CHARLENE⁸ YARBROUGH, EMMETT LEONARD⁷, ALBERT M⁶, WILLIAM MAURICE⁵, HARDY⁴, AMBROSE³, JONATHAN², AMBROSE¹*) was born June 11, 1955 in Bay Springs, Jasper County, MS. He married (1) PENNY WHITE July 25, 1975. He married (2) CHERIE HULL February 23, 1980, daughter of ROBERT HULL and PHILLIS THERIAULT. He married (3) KATHY JENKINS May 01, 1993 in Jasper County, Ms., daughter of ANDREW JENKINS and KATHLEEN BALCKWELL.

Child of LARRY WIMBERLY and KATHY JENKINS is:

- i. JESSICA NICKCOLE¹⁰ WIMBERLY, b. October 07, 1983, Bay Springs, Jasper County, MS.

115. KATHY⁹ WIMBERLY (*CHARLENE⁸ YARBROUGH, EMMETT LEONARD⁷, ALBERT M⁶, WILLIAM MAURICE⁵, HARDY⁴, AMBROSE³, JONATHAN², AMBROSE¹*) was born September 14, 1957 in Bay Springs, Jasper County, MS. She married JEFFERY GRAYLON RAYNER November 05, 1972 in Jasper County, Ms., son of J D RAYNER.

Children of KATHY-WIMBERLY and JEFFERY RAYNER are:

140. i. JEFFERY GRAYLON¹⁰ RAYNER, JR, b. March 27, 1973, Jackson, MS..
- ii. DONNIE MARRIE RAYNER, b. July 15, 1975, Jackson, MS..

116. NANCY SUE⁹ WIMBERLY (*CHARLENE⁸ YARBROUGH, EMMETT LEONARD⁷, ALBERT M⁶, WILLIAM MAURICE⁵, HARDY⁴, AMBROSE³, JONATHAN², AMBROSE¹*) was born November 11, 1958 in Bay Springs, Jasper County, MS. She married JOSEPH GARRY MYRICK December 28, 1985 in ?/.

Children of NANCY WIMBERLY and JOSEPH MYRICK are:

- i. SHANE¹⁰ MYRICK, b. Unknown, Laurel, MS.
- ii. WHITNEY LEA MYRICK, b. Unknown, Laurel, MS.

117. EVELYN SUE⁹ WOOD (*CHARLENE⁸ YARBROUGH, EMMETT LEONARD⁷, ALBERT M⁶, WILLIAM MAURICE⁵, HARDY⁴, AMBROSE³, JONATHAN², AMBROSE¹*) was born July 30, 1960 in Bay Springs, Jasper County, MS. She married JAMES RICHARD SYKES July 30, 1975 in Jasper County, Ms., son of WILLIAM SYKES and LELA HARRIS.

Children of EVELYN WOOD and JAMES SYKES are:

- i. AUDRA LYNN¹⁰ SYKES, b. January 07, 1976, Bay Springs, Jasper County, MS; m. SHANNON BAUER.
- ii. VICTORIA CHARLENE SYKES, b. June 16, 1978, Bay Springs, Jasper County, MS.
- iii. JAMES RICHARD SYKES, JR, b. December 09, 1982, Bay Springs, Jasper County, MS.

118. LEONARD LATRELL⁹ WOOD (*CHARLENE⁸ YARBROUGH, EMMETT LEONARD⁷, ALBERT M⁶, WILLIAM MAURICE⁵, HARDY⁴, AMBROSE³, JONATHAN², AMBROSE¹*) was born September 27, 1964 in Bay Springs, Jasper County, MS. He married ANGELA LYNN STRINGER June 13, 1986, daughter of VELTON STRINGER and JANIS BRYANT.

Children of LEONARD WOOD and ANGELA STRINGER are:

- i. NICKKI LASHEA¹⁰ WOOD, b. June 27, 1989.
- ii. LANKEN BREANNA WOOD, b. July 06, 1994.

119. CHARLES AMOS⁹ BROWN (*PAULINE KATHERINE⁸ YARBROUGH, AMOS LEAVY⁷, ALBERT M⁶, WILLIAM MAURICE⁵, HARDY⁴, AMBROSE³, JONATHAN², AMBROSE¹*) was born March 16, 1947 in Fort Worth, Texas. He married JUDITH EVONNE ANDERSON December 28, 1968 in High Wycombe, England.

Child of CHARLES BROWN and JUDITH ANDERSON is:

- i. STEPHANIE ERIN¹⁰ BROWN, b. October 12, 1978; Adopted child.

Notes for STEPHANIE ERIN BROWN:

Stephanie Erin Brown is an adopted child

120. OMA LEE⁹ BROWN (*PAULINE KATHERINE⁸ YARBROUGH, AMOS LEAVY⁷, ALBERT M⁶, WILLIAM MAURICE⁵, HARDY⁴, AMBROSE³, JONATHAN², AMBROSE¹*) was born January 06, 1950 in Fort Worth, Texas. She married (1) WADE DARYL JAMES November 21, 1970 in Dallas, Texas. She married (2) LESTER RAY MITCHELL October 01, 1983 in Duncanville, Tx.

Yarbrough

Notes for OMA LEE BROWN:

Dana, Melana, Deanna, and Lynetta are step Children of Oma Lee Mitchell

Child of OMA BROWN and WADE JAMES is:

- i. MICHAEL WADE¹⁰ JAMES, b. February 11, 1981.

121. BARBARA ANN⁹ BROWN (*PAULINE KATHERINE⁸ YARBROUGH, AMOS LEAVY⁷, ALBERT M⁶, WILLIAM MAURICE⁵, HARDY⁴, AMBROSE³, JONATHAN², AMBROSE¹*) was born February 26, 1952 in Fort Worth, Texas. She married RALPH EDWARD VAIL January 22, 1971 in Fort Worth, Texas.

Notes for BARBARA ANN BROWN:

Barbara Ann was divorced from Ralph Edward Vail in 1986

Children of BARBARA BROWN and RALPH VAIL are:

- i. MELINDA ANN¹⁰ VAIL, b. January 21, 1972, Fort Worth, Texas; m. SAMI AL YAREMI, September 01, 1995, Arlington, Texas.
- ii. KAREN LYNN VAIL, b. February 09, 1978.
- iii. BRANDI DENISE VAIL, b. February 27, 1984.

122. LINDA SUSAN⁹ ANDERS (*MINNIE BELLE⁸ YARBROUGH, AMOS LEAVY⁷, ALBERT M⁶, WILLIAM MAURICE⁵, HARDY⁴, AMBROSE³, JONATHAN², AMBROSE¹*) was born June 06, 1949 in Ft. Worth, Tarrant County, Tx. She married PAUL ROBERT MENKE FRITZ December 19, 1966 in Moor Park, Ca, son of ROBERT FRITZ and SARA REED.

Children of LINDA ANDERS and PAUL FRITZ are:

141. i. LAURA LYNN MENKE¹⁰ FRITZ, b. August 30, 1969, Norwich, Ct.
142. ii. PAULA SUE MENKE FRITZ, b. July 20, 1972, Norwich, Ct.

123. SHARON KAY⁹ ANDERS (*MINNIE BELLE⁸ YARBROUGH, AMOS LEAVY⁷, ALBERT M⁶, WILLIAM MAURICE⁵, HARDY⁴, AMBROSE³, JONATHAN², AMBROSE¹*) was born September 20, 1957 in Oxnard, Ca. She married DANIEL STEPHEN GRIFFIN May 17, 1975 in Newton County Ms, son of SAMUEL STEPHEN and BOBBY HALL.

Children of SHARON ANDERS and DANIEL GRIFFIN are:

- i. JASON DANIEL¹⁰ GRIFFIN, b. May 20, 1978, Meridian Lauderdale County, Ms.
- ii. AUSTIN NEAL GRIFFIN, b. November 20, 1983, Meridian Lauderdale County, Ms.
- iii. CASEY JOE GRIFFIN, b. June 14, 1985, Meridian Lauderdale County, Ms.

124. RANDALL CLELLAN⁹ JORDAN (*MINNIE BELLE⁸ YARBROUGH, AMOS LEAVY⁷, ALBERT M⁶, WILLIAM MAURICE⁵, HARDY⁴, AMBROSE³, JONATHAN², AMBROSE¹*) was born October 30, 1957 in Decatur, Ms. He married (1) MARY JAQUITA SPEED April 08, 1990 in Las Vegas, Nv. He married (2) CHERE ? Unknown in ?.

Children of RANDALL JORDAN and MARY SPEED are:

- i. CHELSEA¹⁰ JORDAN, b. May 07, 1993.
- ii. KATLYN JORDAN, b. September 01, 1995.

Child of RANDALL JORDAN and CHERE ? is:

- iii. BRITNEY¹⁰ JORDAN, b. October 10, 1984.

125. PATRICIA LYNN⁹ JORDAN (*MINNIE BELLE⁸ YARBROUGH, AMOS LEAVY⁷, ALBERT M⁶, WILLIAM MAURICE⁵, HARDY⁴, AMBROSE³, JONATHAN², AMBROSE¹*) was born October 20, 1961 in Newton County Ms. She married CURTIS JAMES BAILEY, JR July 04, 1979 in Union, Newton County, Ms, son of CURTIS BAILY and OPAL CHARLES.

Children of PATRICIA JORDAN and CURTIS BAILEY are:

- i. JOSHUA JAMES¹⁰ BAILEY, b. February 21, 1980, Brookhaven Lincoln County, Ms.
- ii. BRANDY SHAWN BAILEY, b. October 01, 1981, Meridian Lauderdale County, Ms.

Yarbrough

126. CONSTANCE JARONE⁹ YARBROUGH (*WILFORD MAURICE⁸, THOMAS WILLIAM⁷, ALBERT M⁶, WILLIAM MAURICE⁵, HARDY⁴, AMBROSE³, JONATHAN², AMBROSE¹*) was born August 01, 1955 in Newton, Ms. She married CHARLES EDWARD KELLY August 14, 1975 in Marion Ar.

Children of CONSTANCE YARBROUGH and CHARLES KELLY are:

- i. BRIAN LEE¹⁰ KELLY, b. September 17, 1977, Meridian, Ms; m. AMANDA LEIGH SMITH, December 27, 1997, Newton Ms.
- ii. STEVEN EDWARD KELLY KELLY, b. July 17, 1979.

127. THOMAS VICTOR⁹ YARBROUGH (*WILFORD MAURICE⁸, THOMAS WILLIAM⁷, ALBERT M⁶, WILLIAM MAURICE⁵, HARDY⁴, AMBROSE³, JONATHAN², AMBROSE¹*) was born July 08, 1958 in Newton, Ms. He married LOU ANN ALEXANDER Unknown in Belen NM..

Notes for THOMAS VICTOR YARBROUGH:

Thomas Victor and Lou Ann were divorced in 1998

Children of THOMAS YARBROUGH and LOU ALEXANDER are:

- i. CRYSTAL DAWN¹⁰ YARBROUGH, b. May 14, 1985, Albuquerque, NM..
- ii. ANGELA NICOLE YARBROUGH, b. October 19, 1990, Albuquerque, NM..

128. ANTHONY LEE⁹ YARBROUGH (*WILFORD MAURICE⁸, THOMAS WILLIAM⁷, ALBERT M⁶, WILLIAM MAURICE⁵, HARDY⁴, AMBROSE³, JONATHAN², AMBROSE¹*) was born August 27, 1960 in Newton County, Ms. He married (1) REBECA LYNN MULLEN Unknown in Albuquerque Nm. He married (2) NELOYD JANE ESTEP Unknown in ?.

Children of ANTHONY YARBROUGH and REBECA MULLEN are:

- i. THOMAS JEFFEREY¹⁰ YARBROUGH, b. October 24, 1982.
- ii. JANICE MARIE YARBROUGH, b. May 29, 1987.

Child of ANTHONY YARBROUGH and NELOYD ESTEP is:

- iii. SARAH ANN¹⁰ YARBROUGH, b. August 18, 1990.

129. MORRIS WESLEY⁹ SPANN (*GLORIA⁸ PILGRIM, LINA LOU⁷ YARBROUGH, ALBERT M⁶, WILLIAM MAURICE⁵, HARDY⁴, AMBROSE³, JONATHAN², AMBROSE¹*) was born March 11, 1961 in Mobile, Al. He married JILL BURKETT August 25, 1990 in Mobile, AL..

Notes for MORRIS WESLEY SPANN:

Morris and Jill were married in the DAR House in Mobile, AL.

Child of MORRIS SPANN and JILL BURKETT is:

- i. EMILEE ELIZABETH¹⁰ SPANN, b. June 06, 1998, Hamilton, OH..

130. DENNIS WOODROW⁹ NAIL (*WOODROW⁸, MARTHA ALICE⁷ YARBROUGH, WILLIAM MAURICE⁶, WILLIAM MAURICE⁵, HARDY⁴, AMBROSE³, JONATHAN², AMBROSE¹*) was born August 08, 1963 in ?. He married KIMBERLY ? August 12, 1983 in Hillsboro County Fl.

Children of DENNIS NAIL and KIMBERLY ? are:

- i. RYAN¹⁰ NAIL, b. June 10, 1986.
- ii. NICHOLAS NAIL, b. January 01, 1991.

131. DIANE RENEE⁹ ROYALS (*SHIRLEY ANN⁸ NAIL, MARTHA ALICE⁷ YARBROUGH, WILLIAM MAURICE⁶, WILLIAM MAURICE⁵, HARDY⁴, AMBROSE³, JONATHAN², AMBROSE¹*) was born September 09, 1965 in Moses Lake, WN., and died Unknown in ?. She married JOINER Unknown in ?.

Children of DIANE ROYALS and JOINER are:

- i. JUSHUA¹⁰ JOINER, b. November 26, 1987.
- ii. JONATHAN JOINER, b. November 26, 1987.
- iii. KAYLA STEPHANIE JOINER, b. August 06, 1993.

Yarbrough

132. MICHAEL⁹ NAIL (*MAURICE RAY⁸, MARTHA ALICE⁷ YARBROUGH, WILLIAM MAURICE⁶, WILLIAM MAURICE⁵, HARDY⁴, AMBROSE³, JONATHAN², AMBROSE¹*) was born October 17, 1965 in ?, and died Unknown in ?. He married RENEA August 1986 in North Carolina.

Children of MICHAEL NAIL and RENEA are:

- i. JESSICA¹⁰ NAIL, b. June 10, 1986.
- ii. CHASITY NAIL, b. October 23, 1988.

133. MONICA⁹ NAIL (*MAURICE RAY⁸, MARTHA ALICE⁷ YARBROUGH, WILLIAM MAURICE⁶, WILLIAM MAURICE⁵, HARDY⁴, AMBROSE³, JONATHAN², AMBROSE¹*) was born September 05, 1968 in ?, and died Unknown in ?. She married BRIAN LAMB Unknown in ?.

Children of MONICA NAIL and BRIAN LAMB are:

- i. ASHTON¹⁰ LAMB, b. September 22, 1987.
- ii. HALEY LAMB, b. November 30, 1989.

134. DAVID LEON⁹ SHEPPARD (*ROBERT PEYTON⁸, GLADYS⁷ YARBROUGH, JAMES PAYTON⁶, AMBROSE⁵, HARDY⁴, AMBROSE³, JONATHAN², AMBROSE¹*) was born 1954. He married ? PEGGY.

Children of DAVID SHEPPARD and ? PEGGY are:

- i. JESSICA LYNN¹⁰ SHEPPARD, b. 1981.
- ii. JASON SHEPPARD, b. 1984.

135. R.B.⁹ SHEPPARD, JR. (*R.B.⁸, GLADYS⁷ YARBROUGH, JAMES PAYTON⁶, AMBROSE⁵, HARDY⁴, AMBROSE³, JONATHAN², AMBROSE¹*) was born February 26, 1957. He married ? DONNA.

Child of R.B. SHEPPARD and ? DONNA is:

- i. JOSH¹⁰ SHEPPARD, b. Unknown.

136. CRAIG⁹ SHEPPARD (*R.B.⁸, GLADYS⁷ YARBROUGH, JAMES PAYTON⁶, AMBROSE⁵, HARDY⁴, AMBROSE³, JONATHAN², AMBROSE¹*) was born 1959 in Jackson, MS.. He married (1) ? TAMMY. He married (2) K. C., ?.

Children of CRAIG SHEPPARD and ? TAMMY are:

- i. DUSTIN¹⁰ SHEPPARD, b. Unknown.
- ii. NO NAME SHEPPARD, b. Unknown.

Child of CRAIG SHEPPARD and K. C. is:

- iii. SAM¹⁰ SHEPPARD, b. Unknown.

137. GEORGE RUSSEL⁹ ROBERTS (*SYBIL ANN⁸ SHEPPARD, GLADYS⁷ YARBROUGH, JAMES PAYTON⁶, AMBROSE⁵, HARDY⁴, AMBROSE³, JONATHAN², AMBROSE¹*) was born September 03, 1958 in Jackson, MS.. He married JEFFRIE ANN EDWARDS June 15, 1979 in Jackson, MS..

Children of GEORGE ROBERTS and JEFFRIE EDWARDS are:

- i. JASON RUSSELL¹⁰ ROBERTS, b. July 01, 1975.
- ii. CASEY RYAN ROBERTS, b. September 03, 1981, Little Rock, AR..

138. LISA KAYE⁹ ROBERTS (*SYBIL ANN⁸ SHEPPARD, GLADYS⁷ YARBROUGH, JAMES PAYTON⁶, AMBROSE⁵, HARDY⁴, AMBROSE³, JONATHAN², AMBROSE¹*) was born November 11, 1963 in Columbus, MS.. She married (1) WILLIAM LANE STINSON August 1981 in Jackson, MS.. She married (2) HARVEY CALDWELL, JR. 1987 in Jackson, MS..

Child of LISA ROBERTS and WILLIAM STINSON is:

- i. AMANDA LIANN¹⁰ STINSON, b. September 24, 1982, Jackson, MS..

Child of LISA ROBERTS and HARVEY CALDWELL is:

- ii. CHADWICK LEE¹⁰ CALDWELL, b. July 08, 1988, Jackson, MS..

139. MELODY LYNN⁹ CARSON (*CYNTHIA⁸ MCKINNEY, GRACE MILDRED⁷ CULPEPPER, SAM⁶, ALFRED MICKENS⁵*,

Yarbrough

FRANCES⁴ YARBROUGH, AMBROSE³, JONATHAN², AMBROSE¹) was born July 17, 1971 in ?. She married RONALD SCOTT MERCER August 15, 1992 in Meridian Lauderdale County, Ms.

Children of MELODY CARSON and RONALD MERCER are:

- i. VICTORIA GRACE¹⁰ MERCER, b. December 22, 1994.
- ii. ZOE MERCER, b. February 1997.

Generation No. 10

140. JEFFERY GRAYLON¹⁰ RAYNER, JR (KATHY⁹ WIMBERLY, CHARLENE⁸ YARBROUGH, EMMETT LEONARD⁷, ALBERT M⁶, WILLIAM MAURICE⁵, HARDY⁴, AMBROSE³, JONATHAN², AMBROSE¹) was born March 27, 1973 in Jackson, MS.. He married MARY ANN CULITHER December 05, 1993 in MS..

Marriage Notes for JEFFERY RAYNER and MARY CULITHER:

Jeffery and Mary Ann was divorced 11/13/1998

Children of JEFFERY RAYNER and MARY CULITHER are:

- i. SHELBY AUSTIN¹¹ RAYNER, b. March 18, 1993.
- ii. ASHLEY JORDAN RAYNER, b. April 22, 1995.

141. LAURA LYNN MENKE¹⁰ FRITZ (LINDA SUSAN⁹ ANDERS, MINNIE BELLE⁸ YARBROUGH, AMOS LEAVY⁷, ALBERT M⁶, WILLIAM MAURICE⁵, HARDY⁴, AMBROSE³, JONATHAN², AMBROSE¹) was born August 30, 1969 in Norwich, Ct. She married TROY LYNN EVANS June 21, 1991 in Chillicothe, Oh, son of DAVID EVANS and VICKI SEYMOUR.

Children of LAURA FRITZ and TROY EVANS are:

- i. MATTHEW TROY¹¹ EVANS, b. March 06, 1995, Chillicothe, Oh.
- ii. MEGAN LYNN EVANS, b. September 21, 1996, Chillicothe, Oh.

142. PAULA SUE MENKE¹⁰ FRITZ (LINDA SUSAN⁹ ANDERS, MINNIE BELLE⁸ YARBROUGH, AMOS LEAVY⁷, ALBERT M⁶, WILLIAM MAURICE⁵, HARDY⁴, AMBROSE³, JONATHAN², AMBROSE¹) was born July 20, 1972 in Norwich, Ct. She married CHRISTOPHER GABRIEL RILEY December 19, 1995 in Nettleton, Ms, son of PAUL RILEY and FRANCES PARHAM.

Child of PAULA FRITZ and CHRISTOPHER RILEY is:

- i. CHRISTOPHER JACOB¹¹ RILEY, b. October 18, 1994.

Kinship of Ambrose Yarbrough

Name	Relationship with Ambrose Yarbrough	Civil	Canon
?	Husband of the 5th great-granddaughter		
?	Wife of the 5th great-grandson		
?	Wife of the 5th great-grandson		
?	Daughter-in-law		
?	Wife of the great-grandson		
?	Wife of the 2nd great-grandson		
?	Husband of the 3rd great-granddaughter		
?	Husband of the 3rd great-granddaughter		
?	Wife of the 3rd great-grandson		
?	Wife of the 3rd great-grandson		
?	Husband of the 3rd great-granddaughter		
?	Husband of the 3rd great-granddaughter		
?	Wife of the 3rd great-grandson		
?	Husband of the 3rd great-granddaughter		
?	Husband of the 3rd great-granddaughter		
?	Wife of the 3rd great-grandson		
?	Wife of the 4th great-grandson		
?	Wife of the 2nd great-grandson		
?	Husband of the 2nd great-granddaughter		
?	Husband of the 2nd great-granddaughter		
?	Husband of the 2nd great-granddaughter		
?	Husband of the 2nd great-granddaughter		
?	Wife of the 4th great-grandson		
?	Wife of the 4th great-grandson		
?, Amelia Lee	Daughter-in-law		
?, Amy	Daughter-in-law		
?, Chere	Wife of the 6th great-grandson		
?, Elizabeth	Wife of the grandson		
?, Kimberly	Wife of the 6th great-grandson		
?, Mary	Wife		
Alexander, Lou Ann	Wife of the 6th great-grandson		
Allen, Charles	Husband of the 5th great-granddaughter		
Allen, Charles Edgar	6th great-grandson	VIII	8
Allen, William Loyd	6th great-grandson	VIII	8
Anders, Billy Joe	Husband of the 5th great-granddaughter		
Anders, Linda Susan	6th great-granddaughter	VIII	8
Anders, Sharon Kay	6th great-granddaughter	VIII	8
Anderson, Frances	Wife of the 4th great-grandson		
Anderson, Judith Evonne	Wife of the 6th great-grandson		
Anderson, Ola Mae	Wife of the 4th great-grandson		
Axium, Frances Yarbrough	Wife of the great-grandson		
Bailey, Brandy Shawn	7th great-granddaughter	IX	9
Bailey, Curtis James, Jr	Husband of the 6th great-granddaughter		
Bailey, Joshua James	7th great-grandson	IX	9
Baker, Rosella	Wife of the 5th great-grandson		
Barker, Andrea Kelly	6th great-granddaughter	VIII	8
Barker, Bob	Husband of the 5th great-granddaughter		
Barker, Thomas Blaine	6th great-grandson	VIII	8
Bauer, Shannon	Husband of the 7th great-granddaughter		

Name	Relationship with Ambrose Yarbrough	Civil	Canon
Culpepper, Robert Blanks	4th great-grandson	VI	6
Culpepper, Robert Moody	Husband of the 3rd great-granddaughter		
Culpepper, Sam	3rd great-grandson	V	5
Culpepper, Sam Carroll	4th great-grandson	VI	6
Culpepper, Samuel Luther	5th great-grandson	VII	7
Culpepper, Shara	2nd great-granddaughter	IV	4
Culpepper, Son	5th great-grandson	VII	7
Culpepper, Steven Lee	6th great-grandson	VIII	8
Culpepper, Tanza	6th great-granddaughter	VIII	8
Culpepper, Thersley Ann Hesseltine	2nd great-granddaughter	IV	4
Culpepper, William Timothy	6th great-grandson	VIII	8
Culprpper, James Thomas	Husband of the great-granddaughter		
Cumberland, Mozelle	Wife of the 4th great-grandson		
Dabbs, ?	Wife of the 4th great-grandson		
Daniels, James F.	Husband of the 5th great-granddaughter		
Daniels, Robert	6th great-grandson	VIII	8
Daniels, Shirley	6th great-granddaughter	VIII	8
Daphne	Wife of the 5th great-grandson		
Donna, ?	Wife of the 6th great-grandson		
Dorough, Clarence	4th great-grandson	VI	6
Dorough, Eugene	Husband of the 3rd great-granddaughter		
Dorough, Manon	4th great-granddaughter	VI	6
Dorough, Myra Belle	4th great-granddaughter	VI	6
Dorough, Nettie	4th great-granddaughter	VI	6
Doucette, Angela	6th great-granddaughter	VIII	8
Doucette, David	Husband of the 5th great-granddaughter		
Driggers, Calvin	Husband of the 5th great-granddaughter		
Dunn, Josephine	Wife of the 5th great-grandson		
Dybowski, Kenneth Ray, Jr.	Husband of the 6th great-granddaughter		
Eaves, Ezel	Husband of the 3rd great-granddaughter		
Eaves, Grace Bell	4th great-granddaughter	VI	6
Eaves, James Otis	4th great-grandson	VI	6
Eaves, Jessie Thornton	4th great-grandson	VI	6
Edwards, Jeffrie Ann	Wife of the 6th great-grandson		
Edwards, Lillian	Wife of the 3rd great-grandson		
Elizabeth, Mary Theresa	Wife of the 5th great-grandson		
Emily	Wife of the 4th great-grandson		
Estep, Neloyd Jane	Wife of the 6th great-grandson		
Evans, Barbara	6th great-granddaughter	VIII	8
Evans, Carless	Husband of the 4th great-granddaughter		
Evans, Carless, Jr	5th great-grandson	VII	7
Evans, Faye M.	Wife of the 5th great-grandson		
Evans, James	6th great-grandson	VIII	8
Evans, Matthew Troy	8th great-grandson	X	10
Evans, Megan Lynn	8th great-granddaughter	X	10
Evans, Troy Lynn	Husband of the 7th great-granddaughter		
Everett, Rebecca	Wife of the 2nd great-grandson		
Fowler, William Eugene	Husband of the 5th great-granddaughter		
Fritz, Laura Lynn Menke	7th great-granddaughter	IX	9
Fritz, Paul Robert Menke	Husband of the 6th great-granddaughter		

Name	Relationship with Ambrose Yarbrough	Civil	Canon
Fritz, Paula Sue Menke	7th great-granddaughter	IX	9
Futch, Daniel Scott	6th great-grandson	VIII	8
Futch, Frank	Husband of the 5th great-granddaughter		
Futch, Sean David	6th great-grandson	VIII	8
Gale, Dorthy J.	Wife of the 5th great-grandson		
Gatewood, Mary Annette	Wife of the 5th great-grandson		
Gibson, Mae Anna	Wife of the 3rd great-grandson		
Gibson, Mattie Elizabeth	Wife of the 2nd great-grandson		
Gibson, Susie	Wife of the 3rd great-grandson		
Goodwyn, Frances Knott	Wife of the 2nd great-grandson		
Gough, Etta	Wife of the 3rd great-grandson		
Gray, Francis	Wife of the 4th great-grandson		
Griffin, Austin Neal	7th great-grandson	IX	9
Griffin, Casey Joe	7th great-grandson	IX	9
Griffin, Daniel Stephen	Husband of the 6th great-granddaughter		
Griffin, Jason Daniel	7th great-grandson	IX	9
Grub, Beverley Kay	Wife of the 5th great-grandson		
Hall, Annie	Wife of the 3rd great-grandson		
Hardin, Clement	4th great-grandson	VI	6
Hardin, Columbus Courtney	3rd great-grandson	V	5
Hardin, Joesph Yarbrough	Husband of the 2nd great-granddaughter		
Hardin, Joseph	Husband of the 2nd great-granddaughter		
Hardin, Luther Harris	3rd great-grandson	V	5
Hardin, Marie	4th great-granddaughter	VI	6
Hardin, Marth E.	3rd great-granddaughter	V	5
Hardin, Mary Ann	Wife of the 2nd great-grandson		
Hardin, Mary E.	3rd great-granddaughter	V	5
Hardin, Nell	4th great-granddaughter	VI	6
Hardin, Paul	4th great-grandson	VI	6
Hardin, Rankin M.	3rd great-grandson	V	5
Hardin, Rilla	4th great-granddaughter	VI	6
Hardin, Ruby	3rd great-granddaughter	V	5
Hardin, Rufus	3rd great-grandson	V	5
Hardin, Tyra C.	5th great-granddaughter	VII	7
Hardin, Villa Eileen	4th great-granddaughter	VI	6
Hardin, W. S.	4th great-granddaughter	VI	6
Hardy, Ava Lee	Wife of the 4th great-grandson		
Harmon, Ruby Lee	Wife of the 4th great-grandson		
Harrington, Lynn Carol	Wife of the 5th great-grandson		
Harris, Bonnie Beatrice	Wife of the 4th great-grandson		
Harris, Gladys	Wife of the 4th great-grandson		
Harrison, Cathryen P.	Wife of the 5th great-grandson		
Haygood, Ronold	Husband of the 5th great-granddaughter		
Hester, Lola	Wife of the 4th great-grandson		
Hodgson, Christine	Wife of the 5th great-grandson		
Holcomb, Phebe	Wife of the grandson		
Holder, Olivia	Wife of the 3rd great-grandson		
Hopkins, Charles	Husband of the 5th great-granddaughter		
Hopkins, Jeffery	6th great-grandson	VIII	8
Hopkins, Jeremy	6th great-grandson	VIII	8

Name	Relationship with Ambrose Yarbrough	Civil	Canon
Hull, Cherie	Wife of the 6th great-grandson		
J, Thomas, Miller	6th great-grandson	VIII	8
James, Michael Wade	7th great-grandson	IX	9
James, Wade Daryl	Husband of the 6th great-granddaughter		
Jean, ?	Wife of the 5th great-grandson		
Jenkins, Kathy	Wife of the 6th great-grandson		
Joiner	Husband of the 6th great-granddaughter		
Joiner, Jonathan	7th great-grandson	IX	9
Joiner, Jushua	7th great-grandson	IX	9
Joiner, Kayla Stephanie	7th great-granddaughter	IX	9
Jordan, Britney	7th great-granddaughter	IX	9
Jordan, Chelsea	7th great-granddaughter	IX	9
Jordan, Katlyn	7th great-granddaughter	IX	9
Jordan, Patricia Lynn	6th great-granddaughter	VIII	8
Jordan, Randall Clellan	6th great-grandson	VIII	8
Jordan, Roger Parks	Husband of the 5th great-granddaughter		
Keaton, ?	Husband of the 4th great-granddaughter		
Kelly, Brian Lee	7th great-grandson	IX	9
Kelly, Charles Edward	Husband of the 6th great-granddaughter		
Kelly, EdwinL. III	Husband of the 5th great-granddaughter		
Kelly, Steven Edward Kelly	7th great-grandson	IX	9
King, Elizabeth Ann	Wife of the 6th great-grandson		
Lamb, Ashton	7th great-grandson	IX	9
Lamb, Brian	Husband of the 6th great-granddaughter		
Lamb, Haley	7th great-grandson	IX	9
Lea, Jamie Elizabeth	6th great-granddaughter	VIII	8
Lea, Major Leroy	Husband of the 5th great-granddaughter		
Lea, Pamela Diane	6th great-granddaughter	VIII	8
Lee, Mary	Daughter-in-law		
Leverett, Dorothy	Wife of the 4th great-grandson		
Little, Patsy	Wife of the 5th great-grandson		
Manning, Mattie Ruth	Wife of the 4th great-grandson		
Martha?	Wife of the grandson		
Matthews, Earl	Husband of the 5th great-granddaughter		
McAdory, Donna Elaine	Wife of the 5th great-grandson		
McCaughn, Ruby W	Wife of the 5th great-grandson		
McCranie, Brock	6th great-grandson	VIII	8
McCranie, Stanly	Husband of the 5th great-granddaughter		
McDonald, Frank	Husband of the 4th great-granddaughter		
McGregor, Randy	Husband of the 6th great-granddaughter		
McKinniey, Cynthia	5th great-granddaughter	VII	7
McKinniey, Eudell Dennis	Husband of the 4th great-granddaughter		
McLemore, ?	Husband of the 4th great-granddaughter		
McLemore, Mary Ann	Wife of the great-grandson		
McMurry, Agnes	4th great-granddaughter	VI	6
McMurry, Elmira	4th great-granddaughter	VI	6
McMurry, Lynne	4th great-granddaughter	VI	6
McMurry, Matthew	Husband of the 3rd great-granddaughter		
McMurry, Verene	4th great-grandson	VI	6
McSpeed, Julia Ann Ellis	Wife of the 2nd great-grandson		

Name	Relationship with Ambrose Yarbrough	Civil	Canon
Meadows, David	Husband of the 6th great-granddaughter		
Mercer, Ronald Scott	Husband of the 6th great-granddaughter		
Mercer, Victoria Grace	7th great-granddaughter	IX	9
Mercer, Zoie	7th great-granddaughter	IX	9
Miller, Arthur Barringer	5th great-grandson	VII	7
Miller, Arthur Barringer, Jr.	6th great-grandson	VIII	8
Miller, Berniece	5th great-granddaughter	VII	7
Miller, Billy F.	5th great-grandson	VII	7
Miller, Billy Howard	6th great-grandson	VIII	8
Miller, Candice	6th great-granddaughter	VIII	8
Miller, Christine Renee	6th great-granddaughter	VIII	8
Miller, Claude L.	6th great-grandson	VIII	8
Miller, Deborah	6th great-granddaughter	VIII	8
Miller, Geneva Kay	6th great-granddaughter	VIII	8
Miller, Howard	5th great-grandson	VII	7
Miller, Jacqueline	6th great-granddaughter	VIII	8
Miller, James W.	5th great-grandson	VII	7
Miller, James W.	6th great-grandson	VIII	8
Miller, Janice	6th great-granddaughter	VIII	8
Miller, Jeanette	Wife of the 6th great-grandson		
Miller, Jimmy	5th great-grandson	VII	7
Miller, Juanita Louise	6th great-granddaughter	VIII	8
Miller, Kathy Diane	6th great-granddaughter	VIII	8
Miller, Kenneth Allen	6th great-grandson	VIII	8
Miller, Larry	6th great-grandson	VIII	8
Miller, Lillan Alice	6th great-granddaughter	VIII	8
Miller, Louise	5th great-granddaughter	VII	7
Miller, Michael	6th great-grandson	VIII	8
Miller, No Name	6th great-grandchild	VIII	8
Miller, Sandra Jean	6th great-granddaughter	VIII	8
Miller, Shirl	6th great-granddaughter	VIII	8
Miller, Susan	6th great-granddaughter	VIII	8
Miller, Talmadge	Husband of the 4th great-granddaughter		
Miller, Talmadge, Jr.	5th great-grandson	VII	7
Mitchell, Lester Ray	Husband of the 6th great-granddaughter		
Morgorian, Patricia A.	Wife of the 5th great-grandson		
Mowdy, James	Husband of the 5th great-granddaughter		
Mowdy, Leah	6th great-granddaughter	VIII	8
Mullen, Rebeca Lynn	Wife of the 6th great-grandson		
Murphy, Allison Leigh	6th great-granddaughter	VIII	8
Murphy, Darrin Mark	6th great-grandson	VIII	8
Murphy, Edward	Husband of the 5th great-granddaughter		
Myers, Lonnie	Husband of the 4th great-granddaughter		
Myers, Tommy	5th great-grandson	VII	7
Myers, Winnie	5th great-granddaughter	VII	7
Myrick, Joseph Garry	Husband of the 6th great-granddaughter		
Myrick, Shane	7th great-grandson	IX	9
Myrick, Whitney Lea	7th great-granddaughter	IX	9
Nail, Carolyn Jean	5th great-granddaughter	VII	7
Nail, Chasity	7th great-granddaughter	IX	9

Name	Relationship with Ambrose Yarbrough	Civil	Canon
Nail, Dennis Woodrow	6th great-grandson	VIII	8
Nail, Jessica	7th great-granddaughter	IX	9
Nail, Linda Kay	5th great-granddaughter	VII	7
Nail, Martha Michelle	6th great-granddaughter	VIII	8
Nail, Maurice Ray	5th great-grandson	VII	7
Nail, Michael	6th great-grandson	VIII	8
Nail, Monica	6th great-granddaughter	VIII	8
Nail, Nicholas	7th great-grandson	IX	9
Nail, Ryan	7th great-grandson	IX	9
Nail, Shirley Ann	5th great-granddaughter	VII	7
Nail, Woodrow	Husband of the 4th great-granddaughter		
Nail, Woodrow, Jr	5th great-grandson	VII	7
Neely	Husband of the 4th great-granddaughter		
Neely, William Thomas	5th great-grandson	VII	7
Nicholas, George	Husband of the 5th great-granddaughter		
Null, ?	Husband of the 4th great-granddaughter		
Parke, Alatha I.	Wife of the 4th great-grandson		
Peggy, ?	Wife of the 6th great-grandson		
Pierce, Alexandria Nicole	6th great-granddaughter	VIII	8
Pierce, Bradley Allen	6th great-grandson	VIII	8
Pierce, Heather Marie	6th great-granddaughter	VIII	8
Pierce, Jeff	Husband of the 4th great-granddaughter		
Pierce, Jeffery Bruce	5th great-grandson	VII	7
Pierce, Joan	Wife of the 5th great-grandson		
Pierce, Renita	5th great-granddaughter	VII	7
Pierce, Roger Allen	5th great-grandson	VII	7
Pierce, Scott Jarome	5th great-grandson	VII	7
Pierce, Sheila Elizabeth	5th great-granddaughter	VII	7
Pigford, Genevieve	5th great-granddaughter	VII	7
Pigford, Jefferson Davis	5th great-grandson	VII	7
Pigford, Marilyn	5th great-granddaughter	VII	7
Pigford, Robert Edward	5th great-grandson	VII	7
Pigford, Rowena	5th great-granddaughter	VII	7
Pigford, William Davis	Husband of the 4th great-granddaughter		
Pigford, William Hardin	5th great-grandson	VII	7
Pilgrim, Gloria	5th great-granddaughter	VII	7
Pilgrim, Wesley Levi	Husband of the 4th great-granddaughter		
Pinnel, Peter	Son-in-law		
Ponds, Hassie Undene	Wife of the 3rd great-grandson		
Powell, Evelyn	5th great-granddaughter	VII	7
Powell, Hunter	5th great-grandson	VII	7
Powell, Thomas	5th great-grandson	VII	7
Powell, Tom	Husband of the 4th great-granddaughter		
Price, Clara Louis	Wife of the 4th great-grandson		
Price, Susie Bell	Wife of the 4th great-grandson		
Rainer, Mary Ann Tennessee	Wife of the 2nd great-grandson		
Rayner, Ashley Jordan	8th great-granddaughter	X	10
Rayner, Donnie Marrie	7th great-granddaughter	IX	9
Rayner, Jeffery Graylon	Husband of the 6th great-granddaughter		
Rayner, Jeffery Graylon, Jr	7th great-grandson	IX	9

Name	Relationship with Ambrose Yarbrough	Civil	Canon
Rayner, Larry D.	Husband of the 5th great-granddaughter		
Rayner, Larry Michael	6th great-grandson	VIII	8
Rayner, Lindsey Michelle	6th great-granddaughter	VIII	8
Rayner, Mitchell D.	6th great-grandson	VIII	8
Rayner, Shelby Austin	8th great-grandson	X	10
Redding, J. M.	Husband of the 3rd great-granddaughter		
Renea	Wife of the 6th great-grandson		
Rick, Nora	Wife of the 4th great-grandson		
Riley, Christopher Gabriel	Husband of the 7th great-granddaughter		
Riley, Christopher Jacob	8th great-grandson	X	10
Rivers, Ella Belle	5th great-granddaughter	VII	7
Rivers, James Andrew	Husband of the 4th great-granddaughter		
Rivers, Lula Mae	5th great-granddaughter	VII	7
Rivers, Robert Blanks	5th great-grandson	VII	7
Roberts, Casey Ryan	7th great-grandson	IX	9
Roberts, Francis	Wife of the 4th great-grandson		
Roberts, George Riley	Husband of the 5th great-granddaughter		
Roberts, George Russel	6th great-grandson	VIII	8
Roberts, Jason Russell	7th great-grandson	IX	9
Roberts, Lisa Kaye	6th great-granddaughter	VIII	8
Robinson, Berry R.	Husband of the 2nd great-granddaughter		
Robinson, Callie A.	3rd great-granddaughter	V	5
Robinson, Cecil	4th great-granddaughter	VI	6
Robinson, James Allen	4th great-grandson	VI	6
Robinson, John Wesley	3rd great-grandson	V	5
Robinson, John Wesley, Jr	4th great-grandson	VI	6
Robinson, Julia Ann	3rd great-granddaughter	V	5
Robinson, Lula	3rd great-granddaughter	V	5
Robinson, Mary	3rd great-granddaughter	V	5
Rose, Jay	Husband of the 5th great-granddaughter		
Rose, John David	6th great-grandson	VIII	8
Ross, Angie	Wife of the 4th great-grandson		
Royals, Diane Renee	6th great-granddaughter	VIII	8
Royals, Rebecca Lynn	6th great-granddaughter	VIII	8
Royals, Robert Wayne	Husband of the 5th great-granddaughter		
Ruth, Jonnie, ?	Wife of the 5th great-grandson		
Sanders, James P.	Husband of the 5th great-granddaughter		
Sanders, Sallie Maude	Wife of the 3rd great-grandson		
Schepper, Kenny Alan	Husband of the 6th great-granddaughter		
Shakleford, Lucille	Wife of the 4th great-grandson		
Shamburger, Dan	Husband of the 4th great-granddaughter		
Shaw, Claude	Husband of the 4th great-granddaughter		
Shaw, Eleanor Christine	Wife of the 4th great-grandson		
Shelton, Doris	Wife of the 4th great-grandson		
Sheppard, Craig	6th great-grandson	VIII	8
Sheppard, David Leon	6th great-grandson	VIII	8
Sheppard, Dustin	7th great-grandson	IX	9
Sheppard, Jason	7th great-grandson	IX	9
Sheppard, Jeffrey	6th great-grandson	VIII	8
Sheppard, Jessica Lynn	7th great-granddaughter	IX	9

Name	Relationship with Ambrose Yarbrough	Civil	Canon
Sheppard, Johnny Clark	6th great-grandson	VIII	8
Sheppard, Josh	7th great-grandson	IX	9
Sheppard, Marion Ralph	5th great-grandson	VII	7
Sheppard, No Name	7th great-grandchild	IX	9
Sheppard, R.B.	5th great-grandson	VII	7
Sheppard, R.B., Jr.	6th great-grandson	VIII	8
Sheppard, Robert Hines	6th great-grandson	VIII	8
Sheppard, Robert Lee	Husband of the 4th great-granddaughter		
Sheppard, Robert Peyton	5th great-grandson	VII	7
Sheppard, Sam	7th great-grandson	IX	9
Sheppard, Sybil Ann	5th great-granddaughter	VII	7
Sheppard, Wanda Jean	5th great-granddaughter	VII	7
Shirley, Brenda Joyce	Wife of the 5th great-grandson		
Simpson, Janeet Christine	Wife of the 5th great-grandson		
Smith, Amanda Leigh	Wife of the 7th great-grandson		
Smith, Charlotte	5th great-grandson	VII	7
Smith, Eva Marie	Wife of the 4th great-grandson		
Smith, Leon	Husband of the 4th great-granddaughter		
Smith, Raymond	5th great-grandson	VII	7
Spann, Emilee Elizabeth	7th great-granddaughter	IX	9
Spann, Morris Abner	Husband of the 5th great-granddaughter		
Spann, Morris Wesley	6th great-grandson	VIII	8
Speed, Mary Jaquita	Wife of the 6th great-grandson		
Stallings, Herman	Husband of the 4th great-granddaughter		
Stevens, Mary Elizabeth Thomas	Wife of the 4th great-grandson		
Stevens, Peggy	5th great-granddaughter	VII	7
Stinson, Amanda Liann	7th great-granddaughter	IX	9
Stinson, William Lane	Husband of the 6th great-granddaughter		
Stone, Mollie	Wife of the 3rd great-grandson		
Stringer, Angela Lynn	Wife of the 6th great-grandson		
Stroud, Lucy	Wife of the 2nd great-grandson		
Sykes, Audra Lynn	7th great-granddaughter	IX	9
Sykes, James Richard	Husband of the 6th great-granddaughter		
Sykes, James Richard, Jr	7th great-grandson	IX	9
Sykes, Victoria Charlene	7th great-granddaughter	IX	9
Tammy, ?	Wife of the 6th great-grandson		
Tanner, Ida	Wife of the 3rd great-grandson		
Tanner, Lula L.	Wife of the 3rd great-grandson		
Temple, John	Husband of the 4th great-granddaughter		
Thompson, Andrew Lin	6th great-grandson	VIII	8
Thompson, Jason Matthew	6th great-grandson	VIII	8
Thompson, Joseph Linwood	6th great-grandson	VIII	8
Thompson, Tom	Husband of the 5th great-granddaughter		
Thrash, Kitty Omelia	Wife of the 3rd great-grandson		
Tims, Almogene	Wife of the 4th great-grandson		
Tims, William Silas	Husband of the 3rd great-granddaughter		
Tucker, Curtis	4th great-grandson	VI	6
Tucker, Ernest	4th great-grandson	VI	6
Tucker, Morris	4th great-grandson	VI	6
Tucker, Will	Husband of the 3rd great-granddaughter		

Name	Relationship with Ambrose Yarbrough	Civil	Canon
Vail, Brandi Denise	7th great-granddaughter	IX	9
Vail, Karen Lynn	7th great-granddaughter	IX	9
Vail, Melinda Ann	7th great-granddaughter	IX	9
Vail, Ralph Edward	Husband of the 6th great-granddaughter		
Virginia, ?	Wife of the 4th great-grandson		
Waldrup, Jonnie Rose	Wife of the 5th great-grandson		
Waldrup, Robert	Husband of the 5th great-granddaughter		
Wallace, Anderson	Husband of the 5th great-granddaughter		
Warren, G. V.	5th great-grandson	VII	7
Warren, G. V.	Husband of the 4th great-granddaughter		
Warren, Irene Leona	Wife of the 5th great-grandson		
Warren, Marie	5th great-granddaughter	VII	7
Watts, Mary Eve	Wife of the 3rd great-grandson		
White, ?	Wife of the 5th great-grandson		
White, Penny	Wife of the 6th great-grandson		
Whittington, Anna	Wife of the 3rd great-grandson		
Williams, Nancy Alice	Wife of the 2nd great-grandson		
Wimberly, Jessica Nickcole	7th great-granddaughter	IX	9
Wimberly, Kathy	6th great-granddaughter	VIII	8
Wimberly, Larry Wayne	6th great-grandson	VIII	8
Wimberly, Miley Troy	Husband of the 5th great-granddaughter		
Wimberly, Nancy Sue	6th great-granddaughter	VIII	8
Wood, Evelyn Sue	6th great-granddaughter	VIII	8
Wood, James Junior	Husband of the 5th great-granddaughter		
Wood, Lanken Breanna	7th great-granddaughter	IX	9
Wood, Leonard Latrell	6th great-grandson	VIII	8
Wood, Nickki Lashea	7th great-granddaughter	IX	9
Yarbrough, Agnes	4th great-granddaughter	VI	6
Yarbrough, Albert M	3rd great-grandson	V	5
Yarbrough, Ambrose	Self		0
Yarbrough, Ambrose	Grandson	II	2
Yarbrough, Ambrose	Grandson	II	2
Yarbrough, Ambrose II	2nd great-grandson	IV	4
Yarbrough, Ambrose, Jr	Great-grandson	III	3
Yarbrough, Ambrose, Jr	Son	I	1
Yarbrough, Amon	Grandson	II	2
Yarbrough, Amos Leavy	4th great-grandson	VI	6
Yarbrough, Angela Nicole	7th great-granddaughter	IX	9
Yarbrough, Ann	Daughter	I	1
Yarbrough, Annie	3rd great-granddaughter	V	5
Yarbrough, Anthony Lee	6th great-grandson	VIII	8
Yarbrough, Belle	4th great-granddaughter	VI	6
Yarbrough, Brenda	5th great-granddaughter	VII	7
Yarbrough, Brian James	6th great-grandson	VIII	8
Yarbrough, Caleb	2nd great-grandson	IV	4
Yarbrough, Cecil	5th great-grandson	VII	7
Yarbrough, Charlene	5th great-granddaughter	VII	7
Yarbrough, Clarence Hardie	4th great-grandson	VI	6
Yarbrough, Colett Kay	6th great-granddaughter	VIII	8
Yarbrough, Constance Jarone	6th great-granddaughter	VIII	8

Name	Relationship with Ambrose Yarbrough	Civil	Canon
Yarbrough, Crystal Dawn	7th great-granddaughter	IX	9
Yarbrough, Dale	5th great-grandson	VII	7
Yarbrough, Darrell Mark	5th great-grandson	VII	7
Yarbrough, Drury A.	2nd great-grandson	IV	4
Yarbrough, Earl	4th great-grandson	VI	6
Yarbrough, Edell	4th great-grandson	VI	6
Yarbrough, Edward	3rd great-grandson	V	5
Yarbrough, Eleanor	Great-granddaughter	III	3
Yarbrough, Elgy H.	4th great-grandson	VI	6
Yarbrough, Elizabeth	2nd great-granddaughter	IV	4
Yarbrough, Elizabeth	3rd great-granddaughter	V	5
Yarbrough, Elmer Maurice	4th great-grandson	VI	6
Yarbrough, Elmira	3rd great-granddaughter	V	5
Yarbrough, Emmett Leonard	4th great-grandson	VI	6
Yarbrough, Erwin Ambrose	4th great-grandson	VI	6
Yarbrough, Frances	Great-granddaughter	III	3
Yarbrough, Frances E.	2nd great-granddaughter	IV	4
Yarbrough, Frank Preston	5th great-grandson	VII	7
Yarbrough, Geneva	4th great-granddaughter	VI	6
Yarbrough, George Nathan	3rd great-grandson	V	5
Yarbrough, Georgia Mae	4th great-granddaughter	VI	6
Yarbrough, Gladys	4th great-granddaughter	VI	6
Yarbrough, H. Pettus	3rd great-grandson	V	5
Yarbrough, Hardy	Great-grandson	III	3
Yarbrough, Harold	4th great-grandson	VI	6
Yarbrough, Hazel	4th great-granddaughter	VI	6
Yarbrough, Humphrey	Son	I	1
Yarbrough, Humphrey, Jr	Grandson	II	2
Yarbrough, James	2nd great-grandson	IV	4
Yarbrough, James Baxter	5th great-grandson	VII	7
Yarbrough, James Hutchinson	3rd great-grandson	V	5
Yarbrough, James Maurice	6th great-grandson	VIII	8
Yarbrough, James Maurice	5th great-grandson	VII	7
Yarbrough, James Payton	3rd great-grandson	V	5
Yarbrough, James Preston	4th great-grandson	VI	6
Yarbrough, Jamie Lin	6th great-granddaughter	VIII	8
Yarbrough, Janice Marie	7th great-granddaughter	IX	9
Yarbrough, Jennifer Christine	6th great-granddaughter	VIII	8
Yarbrough, Jeremiah	Son	I	1
Yarbrough, Jim	4th great-grandson	VI	6
Yarbrough, John	Son	I	1
Yarbrough, John	3rd great-grandson	V	5
Yarbrough, John D	2nd great-grandson	IV	4
Yarbrough, John Matthew	6th great-grandson	VIII	8
Yarbrough, Jonathan	Son	I	1
Yarbrough, Jonathan	Great-grandson	III	3
Yarbrough, Joseph	2nd great-grandson	IV	4
Yarbrough, Joseph	Grandson	II	2
Yarbrough, Joseph B.	Great-grandson	III	3
Yarbrough, Joseph David	3rd great-grandson	V	5

Yarbrough

Name	Relationship with Ambrose Yarbrough	Civil	Canon
Yarbrough, Joseph William	4th great-grandson	VI	6
Yarbrough, Judy Lynn	5th great-granddaughter	VII	7
Yarbrough, Karon Ella	3rd great-granddaughter	V	5
Yarbrough, Kathy Lou	5th great-granddaughter	VII	7
Yarbrough, L Annie	3rd great-granddaughter	V	5
Yarbrough, Larry Linwood	5th great-grandson	VII	7
Yarbrough, Lawrence	4th great-grandson	VI	6
Yarbrough, Leona	3rd great-granddaughter	V	5
Yarbrough, Leorenza Marshal	3rd great-grandson	V	5
Yarbrough, Leslie Lamar	5th great-grandson	VII	7
Yarbrough, Lillian	4th great-granddaughter	VI	6
Yarbrough, Lina Lōu	4th great-granddaughter	VI	6
Yarbrough, Linda Elizabeth	5th great-granddaughter	VII	7
Yarbrough, Linwood	4th great-grandson	VI	6
Yarbrough, Madison Hardy	3rd great-grandson	V	5
Yarbrough, Mageie Bertha	3rd great-granddaughter	V	5
Yarbrough, Maggie	3rd great-granddaughter	V	5
Yarbrough, Martha Alice	4th great-granddaughter	VI	6
Yarbrough, Martha Jane	2nd great-granddaughter	IV	4
Yarbrough, Marvin B.	4th great-grandson	VI	6
Yarbrough, Mary	Granddaughter	II	2
Yarbrough, Mary	Daughter	I	1
Yarbrough, Mary	Great-granddaughter	III	3
Yarbrough, Mary Ann T.	Wife of the 2nd great-grandson		
Yarbrough, Mary Elvira	3rd great-granddaughter	V	5
Yarbrough, Mary J.	2nd great-granddaughter	IV	4
Yarbrough, Mary Jean	5th great-granddaughter	VII	7
Yarbrough, Matthew David	6th great-grandson	VIII	8
Yarbrough, Michael David	6th great-grandson	VIII	8
Yarbrough, Michelle Lin	6th great-granddaughter	VIII	8
Yarbrough, Millie	Great-granddaughter	III	3
Yarbrough, Minnie Belle	5th great-granddaughter	VII	7
Yarbrough, Miriam	5th great-granddaughter	VII	7
Yarbrough, Mollie	3rd great-granddaughter	V	5
Yarbrough, Myra	4th great-granddaughter	VI	6
Yarbrough, Nancy Elizabeth	2nd great-granddaughter	IV	4
Yarbrough, Nathan A	3rd great-grandson	V	5
Yarbrough, Ola	3rd great-granddaughter	V	5
Yarbrough, Oscar Hunter	4th great-grandson	VI	6
Yarbrough, Ozell	4th great-grandson	VI	6
Yarbrough, Patrick	3rd great-grandson	V	5
Yarbrough, Pauline Katherine	5th great-granddaughter	VII	7
Yarbrough, Phyliss	5th great-granddaughter	VII	7
Yarbrough, Rachel	Wife of the great-grandson		
Yarbrough, Rachel	Great-granddaughter	III	3
Yarbrough, Rhonda Yanette	5th great-granddaughter	VII	7
Yarbrough, Richard Ambrose	2nd great-grandson	IV	4
Yarbrough, Robert	4th great-grandson	VI	6
Yarbrough, Robert Earl	4th great-grandson	VI	6
Yarbrough, Robert Edward	3rd great-grandson	V	5

Name	Relationship with Ambrose Yarbrough	Civil	Canon
Yarbrough, Robert Lee	4th great-grandson	VI	6
Yarbrough, Robert Price	5th great-grandson	VII	7
Yarbrough, Roger O'Neil	4th great-grandson	VI	6
Yarbrough, Sallie	3rd great-granddaughter	V	5
Yarbrough, Sarah Ann	7th great-granddaughter	IX	9
Yarbrough, Sarah Virginia	3rd great-granddaughter	V	5
Yarbrough, Stanley O'Neil	5th great-grandson	VII	7
Yarbrough, Tennessee	3rd great-granddaughter	V	5
Yarbrough, Thize Equilla	2nd great-granddaughter	IV	4
Yarbrough, Thomas Jefferey	7th great-grandson	IX	9
Yarbrough, Thomas Preston	3rd great-grandson	V	5
Yarbrough, Thomas Victor	6th great-grandson	VIII	8
Yarbrough, Thomas William	4th great-grandson	VI	6
Yarbrough, Todd	5th great-grandson	VII	7
Yarbrough, Viola	3rd great-granddaughter	V	5
Yarbrough, Walter David	5th great-grandson	VII	7
Yarbrough, Wilford Maurice	5th great-grandson	VII	7
Yarbrough, William	Grandson	II	2
Yarbrough, William J.	2nd great-grandson	IV	4
Yarbrough, William Maurice	2nd great-grandson	IV	4
Yarbrough, William Maurice, Jr	3rd great-grandson	V	5
Yarbrough, William Talmage	5th great-grandson	VII	7
Yarbrough, Wilma Rea	4th great-granddaughter	VI	6
Yarbrough, Zephie	4th great-granddaughter	VI	6
Yaremi, Sami Al	Husband of the 7th great-granddaughter		

Dear Ancestor

*Your tombstone stands among the rest,
Neglected and alone.
The name and date are chiseled out
On polished, marble stone.
It reaches out to all who care
It is too late to mourn.
You did not know that I exist
You died and I was born.
Yet each of us are cells of you
In flesh, in blood, in bone.
Our blood contracts and beats a pulse
Entirely not on our own.
Dear Ancestor, the place you filled
One hundred years ago
Spreads out among the ones you left
Who would have loved you so.
I wonder if you lived and loved,
I wonder if you knew
That someday I would find this spot,
And come and visit you.*

--Unknown

Documentation Pages

The following pages are provided as documentation of events such as Birth, Marriage, Death and other special events that may need documentation.

NEWTON COUNTY

I, S. A. MAY, Chancery Clerk do hereby

certify that this instrument was filed for

record on the 8 day of

Sept 1945, at

One 1/2 M., and duly

recorded in Book 213, on page

of the records in this office.

Given under my hand and official seal

This the 2 day of Sept 1945

Army of the United States



Honorable Discharge

This is to certify that

THOMAS W YARBROUGH 34 876 535 PRIVATE FIRST CLASS
COMPANY "C" THIRD REGEMENT ARMY SERVICE FORCES PERSONNEL
REPLACEMENT DEPOT

Army of the United States

is hereby Honorably Discharged from the military
service of the United States of America.

This certificate is awarded as a testimonial of Honest
and Faithful Service to this country.

Given at SEPERATION CENTER
CAMP SHELBY MISSISSIPPI

Date 14 SEPTEMBER 1945

Archie Sorenson

ARCHIE SORENSON
MAJOR AUS

THE STATE OF MISSISSIPPI, JASPER COUNTY

I, James O. Grison, Clerk of the Chancery Court of said County hereby certify that the within instrument of writing

was filed in my office for record at 9:00 A. M. on the 3rd day of July

A. D., 1967 and that same was this day recorded in Discharge Record 7 on pages

439-440

Witness my hand and official seal, this 3rd day of July, A. D., 1967

James O. Grison, Clerk Ruth S. Stockman, D. C.

HONORABLE DISCHARGE

1. LAST NAME - FIRST NAME - MIDDLE INITIAL YARBROUGH THOMAS W			2. ARMY SERIAL NO. 34 876 535		3. GRADE PFC	4. ARM OR SERVICE AGD	5. COMPONENT AUS		
6. ORGANIZATION CO C 3RD REGT ASFPRD			7. DATE OF SEPARATION 14 SEP 45		8. PLACE OF SEPARATION SEP CEN CP SHELBY MISS				
9. PERMANENT ADDRESS FOR MAILING PURPOSES LOVIN, JASPER MISS					10. DATE OF BIRTH 14 JAN 07		11. PLACE OF BIRTH LAKE, MISS		
12. ADDRESS FROM WHICH EMPLOYMENT WILL BE SOUGHT SEE 9					13. COLOR EYES BLUE	14. COLOR HAIR BROWN	15. HEIGHT 5'10"	16. WEIGHT 139 lbs	17. NO. DEPEND. 2
18. RACE <input checked="" type="checkbox"/> WHITE	<input type="checkbox"/> NEGRO	<input type="checkbox"/> OTHER (specify)	19. MARITAL STATUS <input type="checkbox"/> SINGLE <input checked="" type="checkbox"/> MARRIED <input type="checkbox"/> OTHER (specify)		20. U.S. CITIZEN <input checked="" type="checkbox"/> YES <input type="checkbox"/> NO		21. CIVILIAN OCCUPATION AND NO. BURNER ACETYLENE 6-85.210		

MILITARY HISTORY

22. DATE OF INDUCTION 10 NOV 43		23. DATE OF ENLISTMENT		24. DATE OF ENTRY INTO ACTIVE SERVICE 1 DEC 43		25. PLACE OF ENTRY INTO SERVICE CP SHELBY MISS	
SELECTIVE SERVICE DATA <input checked="" type="checkbox"/> REGISTERED <input type="checkbox"/> NO	27. LOCAL S.S. BOARD NO. 1		28. COUNTY AND STATE NEWTON MISS		29. HOME ADDRESS AT TIME OF ENTRY INTO SERVICE SEE 9		
30. MILITARY OCCUPATIONAL SPECIALTY AND NO. COOK 060				31. MILITARY QUALIFICATION AND DATE (I.e., infantry, aviation and marksmanship badges, etc.) SB MAR 44			

26. NONE

28. DECORATIONS AND CITATIONS
NONE

24. WOUNDS RECEIVED IN ACTION
NONE

35. LATEST IMMUNIZATION DATES				36. SERVICE OUTSIDE CONTINENTAL U. S. AND RETURN			
SMALLPOX AUG 45	TYPHOID AUG 45	TETANUS AUG 45	OTHER (specify) TY AUG 45	DATE OF DEPARTURE NONE		DESTINATION	DATE OF ARRIVAL
37. TOTAL LENGTH OF SERVICE			38. HIGHEST GRADE HELD PFC				
CONTINENTAL SERVICE		FOREIGN SERVICE					
YEARS	MONTHS	DAYS	YEARS	MONTHS	DAYS		
1	10	5	NONE	NONE	NONE		

39. PRIOR SERVICE
NONE

40. REASON AND AUTHORITY FOR SEPARATION
AR 615-365 CONVN OF GOVT (SEC 11 WDC 250-45)

41. SERVICE SCHOOLS ATTENDED
NONE

42. EDUCATION (Years)

Grammar	High School	College
8	0	0

YEARS 1	MONTHS 10	DAYS 5	TOTAL 200	THIS PAYMENT 100	NONE	TRAVEL PAY 5.10	AMOUNT, NAME OF DISBURSING OFFICER 100.80 WALTER ISCH CAPT SS
----------------	------------------	---------------	------------------	-------------------------	------	------------------------	---

INSURANCE NOTICE

IMPORTANT IF PREMIUM IS NOT PAID WHEN DUE OR WITHIN THIRTY-ONE DAYS THEREAFTER, INSURANCE WILL LAPSE. MAKE CHECKS OR MONEY ORDERS PAYABLE TO THE TREASURER OF THE U. S. AND FORWARD TO COLLECTIONS SUBDIVISION, VETERANS ADMINISTRATION, WASHINGTON 25, D. C.

46. KIND OF INSURANCE		49. NOW PAID		50. Effective Date of Allotment Discontinuance		51. Date of Next Premium Due (One month after 50)		52. PREMIUM DUE EACH MONTH		53. INTENTION OF VETERAN TO	
Nat. Serv.	U.S. Govt.	None	Allotment	Direct to V. A.	31 AUG 45	30 SEP 45	7.00	7.00	Continue	Continue Only	Discontinue
<input checked="" type="checkbox"/>	<input type="checkbox"/>	<input type="checkbox"/>	<input checked="" type="checkbox"/>	<input type="checkbox"/>					<input type="checkbox"/>	<input type="checkbox"/>	<input checked="" type="checkbox"/>

54.  RIGHT THUMB PRINT

55. REMARKS (This space for completion of above items or entry of other items specified in W. D. Directives)
**NO TIME LOST UNDER AW 107
 LAPEL BUTTON ISSUED
 ASR (2 SEP 45) 46**

56. SIGNATURE OF PERSON BEING SEPARATED <i>Thomas W. Yarbrough</i>	57. PERSONNEL OFFICER (Type name, grade and organization - signature) AVA P LEATHERMAN 1ST LT AC <i>Ava P Leatherman</i>
---	--

WD AGO FORM 53-55
 This form supersedes all previous editions of WD AGO Forms 53 and 55 for enlisted persons
 after issue of this revision.

FOR THE UNITED STATES

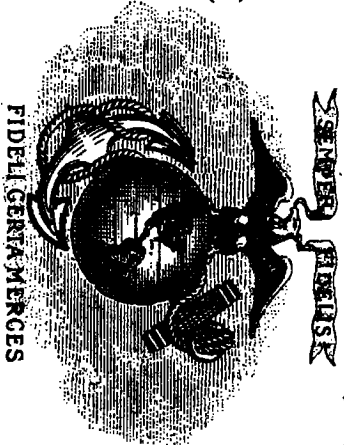

from the Armed Forces of the United States of America

This is hereby stated

WILLIAM TALMAGE YARBROUGH

was honorably discharged from the

United States Marine Corps

on the 9TH day of OCTOBER 1949 *This certificate is issued*

as a testimony of Honor and Faithful Service

William F. Pala
WILLIAM F. PALA

Major USMC

Authority for discharge Par. 10257 MCM.
Enlisted at JACKSON, MISSISSIPPI on the 10TH day of
OCTOBER, 1946, to serve THREE years
Born 1 JANUARY 1927 AT ZULA, MISSISSIPPI
When enlisted was 68½ inches high, with BLUE eyes, BROWN hair,
complexion RUDDY marital status SINGLE citizenship U.S.
Previous service: NONE

Rank held on discharge: CORPORAL 4SEP47 1AUG47
Weapons qualifications: UNQUALIFIED RIFLEMAN (Date of Promotion) (Date of Rank)

Military Occupational Speciality: RADIO OPERATOR, LOW SPEED 776
Other special qualifications: NONE (Job Title) (Primary SSN)

Service (sea and foreign): ASIATIC-PACIFIC AREA FR 14JUN47 TO 27FEB49

Wounds received in service: FOR CONVENIENCE, A CERTIFICATE OF ELIGIBILITY NO. 123456789
Battles, engagements, skirmishes: HAS BEEN ISSUED BY THE VETERANS ADMINISTRATION TO BE USED FOR THE FUTURE REQUEST OF ANY GUARANTY OR INSURANCE BENEFIT UNDER TITLE III OF THE SERVICEMEN'S READJUSTMENT ACT OF 1944, AS AMENDED, THAT MAY BE AVAILABLE TO THE PERSON TO WHOM THIS SEPARATION PAPER WAS ISSUED.
MEMPHIS, TENN.

Remarks: AWD GOOD CONDUCT MEDAL 9OCT49. FIRST GOOD CONDUCT
MEDAL BAR PERIOD COMMENCES 10OCT49. ISSUED USMC HONORABLE
DISCHARGE AND HONORABLE SERVICE LAPEL BUTTONS ON 9OCT49
AT MB, NAS, PENSACOLA, FLA.

Character of service excellent. Service number 635841
Monthly rate of pay when discharged NINETY DOLLARS
Paid travel allowance \$ 17.20 for the distance
from PENSACOLA, FLORIDA to JACKSON, MISSISSIPPI
and paid \$ 34.98 in full to date of discharge.



Signature of marine: William F. Pala
Organization: MARINE BARRACKS, NAS, PENSACOLA, FLA
Place of discharge: MARINE BARRACKS, NAS, PENSACOLA, FLA

I certify that this is the actual print of the right index finger of the man herein named.

DP4 William F. Pala Major, U. S. M. C.
WILLIAM P. PALA Commanding Officer.



**STATE OF ALABAMA
DEPARTMENT OF ARCHIVES AND HISTORY**

624 WASHINGTON AVENUE • MONTGOMERY, ALABAMA 36130-0100

Mailing Address: P. O. Box 300100

EDWIN C. BRIDGES, Ph.D.
DIRECTOR

Director's Office 334-242-4441
Administrative Services 242-4361
Public Services 242-4363
School Tours 242-4364
Reference Room 242-4435
Field Services 242-4437
Special Collections 242-4152
Government Records 242-4452
State Records Center 242-4306
FAX 240-3433

Date: April 29, 1998

Re: William Maurice Yarbrough

Our response to your inquiry may be found in the statement(s) checked below.
We hope this information is helpful to you in your research.

1. We have checked the indexed sources listed below and have been unable to find the information that you requested:
 Catalogs, Cemetery indexes, Census indexes, Obituary indexes,
 Will indexes, Marriage indexes, Alabama land record indexes
2. We are unable to comply with your request because the source material
 has not been indexed, has not been processed, has not been cataloged,
 does not circulate, includes a publisher's note which prohibits photocopying,
 is too fragile to photocopy, is of poor quality and will not photocopy clearly.
3. Contact National Personnel Records, GSA, 9700 Page Blvd., St. Louis, MO 63132 for that Information. Their telephone number is 314-263-3901.
4. Contact Central Reference Division, National Archives, Pennsylvania Avenue at 8th Street, NW, Washington, DC 20408, Their telephone number is 202-501-5402.
5. Contact Lands Division, Secretary of State, 11 South Union Street, Room #207 Montgomery, AL 36104. Their telephone number is 334-242-5325.
6. Contact Bureau of Land Management, U.S. Department of the Interior, Eastern State Office, 350 Pickett Street, Alexandria, VA 22304.
7. Birth and death records from 1908 to present are available from the Bureau of Vital Statistics, P.O. Box 5625, Montgomery, AL 36130. Their telephone number is 334-242-5033.
8. Contact the county clerk, circuit clerk
9. We are returning the _____ that you sent with your inquiry.
10. Enclosed is the only record we have for a William, Maurice, William Maurice or W.M. Yarbrough in a company K of any branch of the Confederate service.

Sincerely,

ALABAMA DEPARTMENT OF ARCHIVES AND HISTORY

BOARD OF TRUSTEES

Judge C. J. Coley, Chairman of the Board, Alexander City • The " " • Oscar H. Lipscomb, Mobile • Robert L. Steiner, III, Montgomery
Morris W. Savage, Jasper • Shirley D. Mc • DP5 • oresville • James E. Simpson, Birmingham

Yarbrough, WM.

Co. K. 60th Ala.

Private

Unidentified list filed with Roster.

Mississippi Department of Archives and History

Archives and Library Division

Post Office Box 571 • Jackson, Mississippi 39205-0571 • Telephone 601-359-6876

REF: Y22617

4/28/98

Dear Mr. Yarbrough,

You will find a response to your inquiry in the statement(s) checked below. We do not keep copies of this correspondence. If it is necessary to write again, please return this form and any related correspondence.

1. Enclosed is a quotation sheet for the information we have located. *Prepayment is required*
2. We have checked the sources listed on the second page and have been unable to find the information you requested.
3. Contact: Central Reference Division, National Archives, Pennsylvania Avenue at 8th Street, NW, Washington, DC 20408. (202)-523-3218.
4. Contact: Museum of the Confederacy, 1201 E. Clay Street, Richmond, VA 23219.
5. The library search room is open M-F, 8:00-5:00, and on Saturdays 8:00-1:00. The library is closed on state holidays.
6. Other : I have located the Confederate military service record for Joseph Yarbrough in the 12th Cavalry. I am including on the quote sheet the service record for W. (William?) Yarbrough who served with Joseph. I was unable to find a Confederate pension application or grave registration for either man.

1864. MISS.

W. Yarbrough
Co. K, Armistead's Reg't of Cavalry.

Company Muster Roll

Organization named above,
Nov + Dec, 1864.

at: May 1, 1864.

at: Gainesville Ala.
from Lt. J. J. Winston
War

at: Capt. H. L. Jones

at time: June 30, 1864.

or absent: Present

Remarks:

of this regiment was changed to the 12th
Cavalry by S. O. No. 69, A. & I. G. O.,
1865.

H. Jones

Yarbrough

Co. K, Armistead's Reg't Cavalry.

at: buta station
Switzerland Ala

Organization named above,

Roll of Prisoners of War

Co. K, Armistead's Regiment of Cavalry, Con-
federate States Army, commanded by Lt. I. J.
Winston, surrendered at Citronelle, Ala., by
Gen. R. Taylor, U. S. A., to Maj. Gen.
R. S. Canby, U. S. A., May 4, 1865, and
held at Gainesville, Ala., May 14, 1865.

dated Gainesville, Ala., May , 1865.

H. L. Jones
Capt.

W. Yarbrough

Co. K, Armistead's Reg't of Cavalry.

Company Muster Roll

Organization named above,

To June 18th, 1864.

May 1st, 1864.
Gainesville, Ala.
Lt. Winston
for the war -

at time, 1864

number absent Present

This company consists of non-conscripts, except the men transferred from Company. It was ordered to report to G. Armistead as a part of his regiment in 1864.

Organization of this regiment was changed to the 12th Cavalry by S. O. No. 69, A. & L. G. O., 1865.

F. Ham

W. Yarbrough

Co. K, Armistead's Reg't of Cavalry.

Company Muster Roll

Organization named above,

July & Augst, 1864.

May 1st, 1864.
Gainesville, Ala.
Lt. J. Winston
War -

at time, 1864

number absent Present

Organization of this regiment was changed to the 12th Cavalry by S. O. No. 69, A. & L. G. O., 1865.

F. Ham

Co. K, 12 Mississippi Cav.
(Confederate.)

Private

Private

CARD NUMBERS.

1	20
2	21
3	22
4	23
5	24
6	25
7	26
8	27
9	28
10	29
11	30
12	31
13	32
14	33
15	34
16	35
17	36
18	37
19	38

Number of national cards issued *0*

Number of national cards returned *0*



the proper authorities, provided by the United States authorities, so long as he remains in power where he may reside.

By order

Major General D. R. S. GARDNER, U.S.A.

Order 12181

Co. K, 12 Mississippi Cav.
(Confederate.)

Private | Private

CARD NUMBERS.

1	20
2	21
3	22
4	23
5	24
6	25
7	26
8	27
9	28
10	29
11	30
12	31
13	32
14	33
15	34
16	35
17	36
18	37
19	38

Number of medical cards herein 0

Number of personal papers herein 0

J. Yarbrough
Co. K., Armistead's Reg't of Cavalry.

Appears on
Company Muster Roll
of the organization named above,

for *July + Aug*, 1864.

Mustered: *May 1*, 1864.

Where *Gainesville Ala.*

By whom *Lt. J. J. Winston*

Period *Mar -*

Must paid:
By whom

To what time, 186

Present or absent *Absent*

Remarks: *Absent sick at hospital.*

1

When of this regiment was changed to the 12th Cavalry by S. O. No. 69, A. & I. G. O., 1864.

J. Ham

J. Yarbrough
Co. K., Armistead's Reg't of Cavalry.

Appears on
Company Muster Roll
of the organization named above,

for *Nov + Dec*, 1864.

Mustered: *May 1*, 1864.

Where *Gainesville Ala.*

By whom *Lt. J. J. Winston*

Period *Mar -*

Must paid:
By whom

To what time, 186

Present or absent *Absent*

Remarks: *Detached as a guard at Shelby Springs Hospital Ala.*

When of this regiment was changed to the 12th Cavalry by S. O. No. 69, A. & I. G. O., 1864.

J. Ham

12 Coy. Miss.

J. Yarbrough
Capt., Co. K, Armistead's Reg't of Cavalry.

Appears on

Company Muster Roll

of the organization named above,

for *To June 18*, 1864.

Enlisted:

When *June 1*, 1864.

Where *Warrenton, Ore.*

By whom *Lt. Winston*

Period *for the war*

First paid:

By whom

At what time, 1864.

Present or absent *Absent*

NOTE: This company consists of non-conscripts and exempts, except the men transferred from the 1st Linn's Company. It was ordered to report to Col. C. G. Armistead as a part of his regiment on June 1, 1864.

Remarks: *Sick in Hospital*

Organization of this regiment was changed to the 12th Mississippi Cavalry by S. O. No. 89, A. & I. G. O., March 1, 1865.

F. Ham

Copyist

Appears on a register of

1st Mississippi C. S. A. Hospital,
Jackson, Mississippi.

Complain *Baris Tibula Necrosis*

Admitted *Aug. 20*, 1864.

Returned to duty, 1864.

Discharged, 1864.

Discharged from service, 1864.

Transferred to General Hospital, 1864.

Discharged, 1864.

Discharged *May 9*, 1865.

Remarks, 1864.

Remarks:

No. 2636

No. 208, page 178

16 *C.S.A.*

appears on a register of

1st Mississippi C. S. A. Hospital,
Jackson, Mississippi.

Complaint *Caris Tibula Necrosis*

Admitted *Aug. 20*, 186*4*.
Returned to duty, 186*4*.
Discharged from service, 186*4*.
Admitted to General Hospital, 186*4*.
Discharged *May 9*, 186*5*.
186*5*.

16 *C.S.A.*
Van Horn
Co. 16 Regt. Conf.

appears on

Hospital Muster Roll

Hospital,
Shelby Springs, Ala.

July 1 *Aug*, 186*4*.
March Aug. 31, 186*4*

Employed: *May 1*, 186*4*.
From *Sumpter Co. Ala.*
Whom *St. Winston*
In *War*

Admitted to Hospital: *Aug. 20*, 186*4*.
Employed *Patient*

Amount paid: *Never been paid*
From *time*, 186*4*.

Present or absent *Present*

L. Herrera

THE STATE OF MISSISSIPPI, Lawrence COUNTY, SS.

KNOW ALL MEN BY THESE PRESENTS:

That Mr. G. W. Brown & N. J. Brown are held and firmly bound unto the State of Mississippi in the penal sum of Two Hundred Dollars, for which payment, well and truly to be made we bind ourselves, and each of our heirs, executors and administrators, jointly and severally, firmly by these presents. Sealed with our seals, and dated this the 15th day of July A. D., 1865.

THE CONDITION OF THE ABOVE OBLIGATION IS SUCH, That, whereas a marriage is shortly to be had between G. W. Brown and Janet Brown now if there be no lawful cause to obstruct said marriage, then the above obligation to be void, otherwise to remain in full force and virtue.

G. W. Brown [SEAL]
N. J. Brown [SEAL]

THE STATE OF MISSISSIPPI, Lawrence COUNTY, SS.

BY THE CLERK OF THE PROBATE COURT

To any Judge, Minister of the Gospel, or Justice of the Peace,

LAWFULLY AUTHORIZED TO CELEBRATE THE RITES OF MATRIMONY:

You are hereby authorized to celebrate the RITES OF MATRIMONY, between Mr. G. W. Brown and Janet Brown and for so doing this shall be your warrant.

Given under my hand, and the seal of my office, this the 15th day of July One Thousand Eight Hundred and Sixty Five.

THE STATE OF MISSISSIPPI, Lawrence COUNTY:

By virtue of the above License, I have this day celebrated the Rites of Matrimony, between G. W. Brown and Janet Brown

Given under my hand, this the 19th day of July 1865
J. H. [Signature]

THE STATE OF MISSISSIPPI, Lawrence COUNTY, SS.

KNOW ALL MEN BY THESE PRESENTS:

That Mr. Wm. Scarborough & M. Scarborough are held and firmly bound unto the State of Mississippi in the penal sum of Two Hundred Dollars, for which payment, well and truly to be made we bind ourselves, and each of our heirs, executors and administrators, jointly and severally, firmly by these presents. Sealed with our seals, and dated this the 18th day of July A. D., 1865.

THE CONDITION OF THE ABOVE OBLIGATION IS SUCH, That, whereas a marriage is shortly to be had between Wm. Scarborough and Jan. Polina Hall now if there be no lawful cause to obstruct said marriage, then the above obligation to be void, otherwise to remain in full force and virtue.

William Scarborough [SEAL]
M. Scarborough [SEAL]

THE STATE OF MISSISSIPPI, Lawrence COUNTY, SS.

BY THE CLERK OF THE PROBATE COURT

To any Judge, Minister of the Gospel, or Justice of the Peace,

LAWFULLY AUTHORIZED, TO CELEBRATE THE RITES OF MATRIMONY:

You are hereby authorized to celebrate the RITES OF MATRIMONY, between Mr. William Scarborough and Mrs. Polina Hall and for so doing this shall be your warrant.

Given under my hand, and the seal of my office, this the 19th day of July One Thousand Eight Hundred and Sixty Five.

THE STATE OF MISSISSIPPI, Lawrence COUNTY:

By virtue of the above License, I have this day celebrated the Rites of Matrimony between William Scarborough and Polina Hall

Given under my hand, this the 19th day of July 1865
John K. [Signature]

MARRIAGE

THE STATE OF MISSISSIPPI
 County of Newton
 BEFORE ME, the undersigned authority, on this day personally appeared W. M. Gorbrough who being duly sworn according to law, deposes and says that there is no legal cause to obstruct the Marriage of W. M. Gorbrough to Miss Alice Williams and that the parties are respectively over the ages of 18 and 21
 (Signed) W. M. Gorbrough
 Sworn to and subscribed before me, this 30th day of May A. D. 1897
 Recorded the 30th day of May 1897
 By J. F. Anderson Clerk

CONSENT OF PARENT OR GUARDIAN TO MARRIAGE OF MINOR
 THE STATE OF MISSISSIPPI
 County of Newton
 BEFORE ME, the undersigned authority, on this day personally appeared W. M. Gorbrough who being duly sworn according to law, deposes and says that he is the father of Miss Alice Williams and that she is a minor of the said Minor, hereby freely and fully gives his consent to the Marriage of said Minor to W. M. Gorbrough
 (Signed) W. M. Gorbrough
 Sworn to and subscribed before me, this 30th day of May A. D. 1897
 Recorded the 30th day of May 1897
 By J. F. Anderson Clerk

CERTIFICATE OF CONSENT OF PARENT OR GUARDIAN
 Recorded the 30th day of May 1897

PROOF OF CONSENT TO MARRIAGE OF MINOR
 THE STATE OF MISSISSIPPI,
 County of Newton
 BEFORE ME, The undersigned authority, on this day personally appeared W. M. Gorbrough who, after being by me duly sworn according to law, deposes and says, that W. M. Gorbrough the father of Miss Alice Williams a Minor, did sign the attached Certificate, giving consent to the celebration of the Marriage of said Minor to W. M. Gorbrough
 (Signed) W. M. Gorbrough
 Sworn to and subscribed before me, this 30th day of May A. D. 1897
 Recorded the 30th day of May 1897
 By J. F. Anderson Clerk

MARRIAGE LICENSE AND CERTIFICATE
 THE STATE OF MISSISSIPPI,
 and County of Newton
 To any Person Lawfully Authorized to Celebrate the Rites of Matrimony:
 You are hereby Licensed to celebrate the RITES OF MATRIMONY Between Mr. W. M. Gorbrough and Miss Alice Williams and for so doing this shall be your Warrant
 GIVEN under my hand and official seal, this 30th day of May in the year of our Lord one thousand eight hundred and ninety seven
 By J. F. Anderson Clerk

STATE OF MISSISSIPPI,
 County of Newton
 BY VIRTUE OF A LICENSE from the Clerk of the Circuit Court of said County of Newton I have this day celebrated the RITES OF MATRIMONY between Mr. W. M. Gorbrough and Miss Alice Williams
 GIVEN under my hand seal, this 30th day of May A. D. 1897
J. F. Anderson Clerk

The foregoing Certificate of Marriage was filed for Record in my office on the 30th day of May A. D. 1897
 at 3 o'clock and 30 minutes P.
 By J. F. Anderson Clerk

Marriage Record, Newton County, Mississippi

and

THE STATE OF MISSISSIPPI,

County of Newton.

MARRIAGE AFFIDAVIT.

BEFORE ME, The undersigned authority, on this day personally appeared

H. M. Yorkbrough who being by me duly sworn according to law, deposes and says, that there is no legal cause to obstruct the marriage of *James* and that the parties are respectively over the ages of 18 and 21.

(Signed),

Sworn to and subscribed before me, this *25th* day of *January* 191*7*

Recorded the _____ day of _____ 191____ By *E. M. Bond* Circuit Clerk. Deputy.

PROOF OF CONSENT TO MARRIAGE OF MINOR.

THE STATE OF MISSISSIPPI,

County of Newton.

BEFORE ME, The undersigned authority, on this day personally appeared

_____ who, after being by me duly sworn according to law, deposes and says, that _____ the _____ of _____ a minor, did sign the attached Certificate, giving consent to the Celebration of the Marriage of said Minor to _____

(Signed),

Sworn to and subscribed before me, this _____ day of _____ A. D. 191____

Recorded the _____ day of _____ 191____ By _____ Circuit Clerk. Deputy.

THE STATE OF MISSISSIPPI,

County of Newton.

MARRIAGE LICENSE AND CERTIFICATE.

To any Person Lawfully Authorized to Celebrate the Rites of Matrimony:

You are hereby Licensed to celebrate the RITES OF MATRIMONY Between Mr. *H. M. Yorkbrough* and *Miss Mattie Gibson* and for so doing this shall be your Warrant.

Given under my hand and official seal, this *25th* day of *January* in the year of Our Lord One Thousand Nine Hundred and *Seventeen*

By _____ D. C. *E. M. Bond* Clerk.

THE STATE OF MISSISSIPPI,

Newton County.

BY VIRTUE OF A LICENSE from the Clerk of the Circuit Court of said County of

NEWTON, I have this day celebrated the RITES OF MATRIMONY between Mr. *H. M. Yorkbrough*

and *Miss Mattie Gibson*

Given under my hand and seal, this *25th* day of *Jan* A. D. 191*7*

C. R. Hardy, Jr. (SEAL)

The foregoing Certificate of Marriage was filed for Record in my office on the *25* day of *Jan* A. D. 191*7*

at _____ o'clock and _____ minutes

By *E. M. Bond* Circuit Clerk. Deputy.

Marriage Record _____ Newton Co.

COUNTY OF NEWTON

The undersigned authority, on this day personally appeared
Miss Mollie Church
 who, after being by me duly sworn according to law, deposes and says that
 she is no legal claimant of the said *Miss Mollie Church*
 Sworn to and subscribed before me this *10th* day of *Nov* 190*1*
 Recorded the *10th* day of *Nov* 190*1*

CERTIFICATE OF CONSENT OF PARENT OR GUARDIAN

Recorded the *10th* day of *Nov* 190*1*

PROOF OF CONSENT TO MARRIAGE OF MINOR

THE STATE OF MISSISSIPPI,
COUNTY OF NEWTON.

BEFORE ME, The undersigned authority, on this day personally appeared
Miss Mollie Church
 who, after being by me duly sworn according to law, deposes and says that
 she did sign the attached Certificate, giving consent to the Celebration of the Marriage of said Minor to
 Sworn to and subscribed before me, this *10th* day of *Nov* 190*1*
 Recorded the *10th* day of *Nov* 190*1*

MARRIAGE LICENSE AND CERTIFICATE

THE STATE OF MISSISSIPPI,
AND COUNTY OF NEWTON.

TO ANY PERSON LAWFULLY AUTHORIZED TO CELEBRATE THE RITES OF MATRIMONY
 You are hereby Licensed to celebrate the RITES OF MATRIMONY between *Mr. A. M. Yarbrough*
 and *Miss Mollie Church* and for so doing this shall be your warrant
 GIVEN under my hand and official seal, this *9th* day of *Nov* 190*1* in the year of our Lord
 one thousand nine hundred and *one*
 By *S. M. Adams* Clerk



THE STATE OF MISSISSIPPI,
Newton COUNTY.

BY VIRTUE OF A LICENSE from the Clerk of the Circuit Court of said County of
 NEWTON, I have this day celebrated the RITES OF MATRIMONY between
 Mr. *A. M. Yarbrough* and Miss *Mollie Church*
 GIVEN under my hand and seal, this *10th* day of *Nov* 190*1*
 The foregoing Certificate of Marriage was filed for record in my office on the *10th* day of *Nov* 190*1*
 at *10* o'clock and *10* minutes
 By *M. J. Torrey* Deputy

State of Mississippi County of Jasper

MARRIAGE LICENSE

To Any Judge, Minister, Justice or Any Other Person Lawfully Authorized to Celebrate the Rites of Matrimony

You are Hereby Licensed to Celebrate the
Rites of Matrimony

BETWEEN

Mr. Willie Yarbrough, _____ and

Miss Frances Anderson. _____

and for so doing this shall be your warrant
Given under my hand and official seal, this 6th.
day of March _____ in the year of our Lord
One Thousand Nine Hundred and Twenty six.

Clerk C. E. Burtton

By _____ D. C.

The State of Mississippi | By Virtue of a License
County of Jasper | From the Clerk of the Circuit

Court of said County of Jasper I have this day celebrated the Rites of Matrimony

between Mr. Willie Yarbrough

and Miss Frances Anderson

Given under my hand, this the 6 day of March AD 1926

C. E. Burtton (Seal)

THE STATE OF MISSISSIPPI, NEWTON COUNTY.

Personally appeared before me, J. M. Adams Clerk of the Circuit

Court of said County in said State, N. A. Garbrough who being by me first duly sworn, ~~deposes and says, that both parties to the following marriage are respectively over Eighteen and Twenty-one years of age; or if under that age, that they have no parents or guardians, or that the parents or guardians of both parties are willing that they should be joined in Matrimony.~~

Sworn to and Subscribed before me, this 29 day of Nov A.D. 1892

N. A. Garbrough J. M. Adams Clerk.

THE STATE OF MISSISSIPPI, }
NEWTON COUNTY. } ss.

Know all Men by these Presents:

That we,

are held and firmly bound unto the State of Mississippi, in the penal sum of One Hundred Dollars, for which payment, well and truly to be made, we bind ourselves, and each of our heirs, executors and administrators, jointly and severally, firmly by these presents.

Sealed with our seals, and dated this the _____ day of _____ A.D. 18 _____

The Condition of the above Obligation is such, that, whereas, a Marriage is shortly to be had between the above bound _____ and _____

Now, if there be no lawful cause to obstruct said Marriage, then the above obligation to be void, otherwise to remain in full force and virtue.

(SEAL.)

(SEAL.)

THE STATE OF MISSISSIPPI, }
NEWTON COUNTY. }

BY THE CLERK OF THE CIRCUIT COURT.

To any Judge, Minister of the Gospel, or Justice of the Peace, lawfully authorized to Celebrate the Rites of Matrimony:

YOU ARE HEREBY AUTHORIZED TO CELEBRATE THE RITES OF MATRIMONY

between Mr. N. A. Garbrough and Miss Lilian Edwards
and for so doing this shall be your warrant.

Given under my hand and the seal of my office, this the 29th day of Nov

One Thousand Eight Hundred and ninety-two
J. M. Adams Clerk.

By _____ Deputy Clerk.

THE STATE OF MISSISSIPPI, NEWTON COUNTY.

By virtue of the above License, I have this day celebrated the RITES OF MATRIMONY between

N. A. Garbrough and Miss Lilian Edwards

Given under my hand, this the 1st day of Dec 1892

Elder Jas. C. Chapman

THE STATE OF MISSISSIPPI, }
NEWTON COUNTY.

MISSISSIPPI TO STATE REV

PERSONALLY APPEARED BEFORE MR. S. M. Adams Clerk of the Circuit Court of said County, in said State J. M. Redding, who being by me first duly sworn, deposes, and says, that both parties to the following marriage are respectively over Eighteen and Twenty-one years of age; or, if under said age, that they have no parents or guardians, or that the parents or guardians of both parties are willing that they should be joined in matrimony.

Sworn to and subscribed before me, this 4 day of Oct A. D., 1888
S. M. Adams Clerk.

J. M. Redding

THE STATE OF MISSISSIPPI, } ss.
NEWTON COUNTY.



KNOW ALL MEN BY THESE PRESENTS:

That we J. M. Redding

are held and firmly bound unto the State of Mississippi, in the penal sum of One Hundred Dollars, for which payment, well and truly to be made, we bind ourselves, and each of our heirs, executors and administrators, jointly and severally, firmly by these presents.

Sealed with our seals, and dated this the 4 day of Oct A. D. 1888

THE CONDITION OF THE ABOVE OBLIGATION IS SUCH, That whereas, a marriage is shortly to be had between the above bound J. M. Redding and Miss L. A. Yarbrough Now, if there be no lawful cause to obstruct said marriage then the above obligation to be void, otherwise to remain in full force and virtue.

J. M. Redding 
W. W. Gall 

THE STATE OF MISSISSIPPI, }
NEWTON COUNTY.

BY THE CLERK OF THE CIRCUIT COURT.

To any Judge, Minister of the Gospel, or Justice of the Peace, Lawfully Authorized to Celebrate the Rites of Matrimony:

You are hereby Authorized to Celebrate the Rites of Matrimony

between Mr J. M. Redding and Miss L. A. Yarbrough and for so doing this shall be your warrant.

Given under my hand and the seal of my office, this the 4 day of Oct one thousand eight hundred and Eighty-eight

S. M. Adams Clerk
By _____ Deputy Clerk

THE STATE OF MISSISSIPPI, }
NEWTON COUNTY.

By virtue of the above License, I have this day Celebrated the RITES OF MATRIMONY between

J. M. Redding and Miss L. A. Yarbrough
Given under my hand, this the 4 day of Oct 1888

T. W. Searing

THE STATE OF MISSISSIPPI, NEWTON COUNTY.

Personally appeared before me, S. M. Adams Clerk of the Circuit

Court of said County in said State Ed Yarborough who being by me first duly sworn, ~~there is no legal obstruction to the marriage of the following named persons~~ deposes and says, ~~that both parties to the following marriage are respectively over Eighteen and Twenty-one~~ ^{said Miss Gibson} years of age; or if under that age, that they have no parents or guardians, or that the parents or guardians of both parties are willing that they should be joined in Matrimony.

Sworn to and Subscribed before me, this 27th day of June A. D. 1894
Ed Yarborough S. M. Adams Clerk.

THE STATE OF MISSISSIPPI, } ss. Know all Men by these Presents:
NEWTON COUNTY. }

That we, _____

are held and firmly bound unto the State of Mississippi, in the penal sum of One Hundred Dollars, for which payment, well and truly to be made, we bind ourselves, and each of our heirs, executors and administrators, jointly and severally, firmly by these presents.

Sealed with our seals, and dated this the _____ day of _____ A. D. 18____

The Condition of the above Obligation is such, that, whereas, a Marriage is shortly to be had between the above bound _____ and _____

Now, if there be no lawful cause to obstruct said Marriage, then the above obligation to be void, otherwise to remain in full force and virtue.

(SEAL)

(SEAL)

THE STATE OF MISSISSIPPI, } BY THE CLERK OF THE CIRCUIT COURT.
NEWTON COUNTY. }

To any Judge, Minister of the Gospel, or Justice of the Peace, lawfully authorized to Celebrate the Rites of Matrimony:
YOU ARE HEREBY AUTHORIZED TO CELEBRATE THE RITES OF MATRIMONY

between Mr. Ed Yarborough and Miss Missie Gibson
and for so doing this shall be your warrant.

Given under my hand and the seal of my office, this the 22nd day of June
One Thousand Eight Hundred and ninety four
S. M. Adams Clerk.
By _____ Deputy Clerk.

THE STATE OF MISSISSIPPI, NEWTON COUNTY.

By virtue of the above License, I have this day celebrated the RITES OF MATRIMONY between

Ed Yarborough and Missie Gibson
Given under my hand, this the 2 day of July 1894
L. H. Simmons M. D.

7017 *La*

THE STATE OF MISSISSIPPI,

JASPER COUNTY

IN CONSIDERATION OF ----- Four Thousand Dollars (\$4,000.00) -----

We convey and warrant to Thomas W. Yarbrough-----

the following described land in the 2nd Judicial District of Jasper County, Mississippi, to-wit:
All South of Louin and Clear Springs Public Road in SE 1/4 of NW 1/4 less 15 acres in NW Corner; and all South of Said Road in SW 1/4 of NE 1/4 and (E 1/2 of SW 1/4 less 2 acres in SW Corner) and NW 1/4 of SE 1/4 and (W 1/2 of SW 1/4 of SE 1/4 Section 17, township 3 Range 10 Second Judicial Dist.

and all ^{WE} Such mineral right as I possess

Witness OUR signature S the 20 day of Sept., A. D., 1946.

Witness:

J. N. Tait
Mrs. Edw. M. Tait

STATE OF MISSISSIPPI,
COUNTY OF JASPER.

Personally appeared before me, the undersigned authority of the County of Jasper in the said State, the within named *J. N. Tait* and *Mrs. Edw. M. Tait*, wife of said *J. N. Tait* who acknowledged that *They* signed and delivered the foregoing instrument on the day and year therein mentioned.

Gave under my hand and official seal at *Fouin*, Mississippi, this 21 day of September, A. D., 1946.

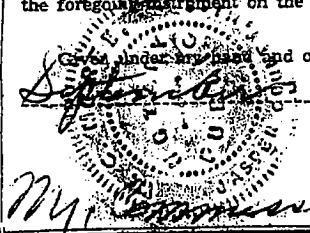

W. C. McRee
Notary Public

THE STATE OF MISSISSIPPI }
JASPER COUNTY }

SECOND DISTRICT

I, J. J. DENSON, Clerk of the Chancery Court in and for said County, hereby certify, that the accompanying Deed _____ was filed in my office for record on the 25 day of Sept 1946 at 9:00 A.M. and that the same, together with the certificate of acknowledgment, was this day recorded in Deed Book No. 29 Page 64

Witness my hand and official seal this 27 day of Sept A.D. 1946

J. J. Denson Clerk.
By *Margaret Wilson* D.C.



184 County
Sumter
1881-1892
1893-1894

SUMTER COUNTY ALABAMA

INDEX

WILLS AND ESTATE ADMINISTRATIONS
1834 - 1884

REGISTER OF DEATHS
1881 - 1892

CEMETERY RECORDS

Joseph F. Stegall

and

Jud K. Arrington

DEPARTMENT OF REVENUE
MONTGOMERY ALABAMA

McCann

Amanda L. ----- Dec 1, 1850 - Sep 6, 1938

Hugh ----- Sep 20, 1838 - Feb 8, 1919

McMurry
 Millie
 Culpepper ----- Wife J. R. McMurry
 Aug 13, 1855 - Jun 16, 1911

Rainer
 Charles F. ----- Husband Sarah E. Rainer
 Mar 7, 1829 - Jan 26, 1901

W. J. ----- Apr 5, 1858 - Apr 8, 1885

Robinson
 B. R. ----- Mar 28, 1851 - Mar 14, 1925

Sarah C. ----- May 21, 1852 - Sep 17, 1929

Smith
 William Wiley - Co. A, 37th Regt., Miss. Inf.,
 CSA Mar 15, 1840 - Jun 20, 1870

Tims
 W. R. ----- Aug 8, 1863 - Feb 18, 1925

Watts
 Martha
 Elizabeth ----- Mar 23, 1857 - Feb 18, 1931

Willis
 Martha
 Culpepper ----- Wife of Abner Willis
 Sep 13, 1856 - Nov 11, 1890

Yarbrough
 Rev. Ambrose -- Feb 19, 1772 - Jul 20, 1861
 Founded Liberty Baptist Church
 May 31, 1845

Joseph ----- Co. K, 12th Miss. Cav., CSA
 Oct 3, 1842 - May 16, 1891

LITTLE CEMETERY

From State Highway 17, approximately 6 miles north of Geiger, turn east on County Road 34. At 2 1/10 miles, turn north on County Road 83. The cemetery is at approximately 9/10 mile, a few hundred feet behind a home west side of the road.

Little
 Margaret L. ---- Dau of Will & Tempe Little
 3/1/1838 - 4/26/1838

Mary E. ----- Dau of Will & Tempe Little
 Born in Edgecombe Co. N.C.
 12/3/1833 - 2/14/1836

LOCKARD CEMETERY
(Choctaw County)

From State Highway 17, 50 yards south of the Choctaw County line, turn east through a gate and follow a road for 3/10 mile to the cemetery.

Lockard
 Caroline ----- Family Slave
 Age 110 years

John ----- Born in South Carolina
 Aug 19, 1805 - Aug 7, 1866

Nancy L. ----- Dau John & Nancy Lockard
 Jul 12, 1851 - Sep 15, 1851

Nancy Stewart - Wife of John Lockard
 Born in Tennessee
 Jul 27, 1810 - Mar 11, 1872

Robert F. ----- Son John & Nancy Lockard
 Jun 8, 1844 - Dec 15, 1872

Sarah A. ----- Dau John & Nancy Lockard
 Sep 11, 1842 - Sep 8, 1843

William J. ----- Son John & Nancy Lockard
 Mar 6, 1834 - Jun 21, 1862

Memorial Obituary



DIES IN NEWTON

NEWTON — Death came to Mrs. Mae Anna Yarbrough Bartee of Newton at the local hospital after a critical illness of about three weeks.

She was a member of the Newton Baptist Church.

Mrs. Bartee leaves two daughters, Mrs. Martha Alice Y. Nail of Wichita, Kan., and Mrs. Wilma Ree Y. Pierce of Jackson; a son, Roger Yarbrough of Newton; one brother Charlie W. Gibson of Newton; four grandsons and six granddaughters.

Her funeral was held at the Midway Baptist church, between Newton and Decatur, Thursday, Dr. John F. Carter of Clarke College, Newton, pastor, and the Rev. J. L. Reeves of Jackson officiated. Interment was in the church cemetery.

rites held THURSDAY FOR MRS. MAE BARTEE

Funeral rites were held at 10:30 a. m. Thursday, July 31, at the Midway Baptist Church, between Newton and Decatur, for Mrs. Mae Anna Yarbrough Bartee of Newton. Dr. John F. Carter of Clarke College, Newton, pastor, and the Rev. J. L. Reeves of Jackson were the officiants. Burial was made in the church cemetery.

Mrs. Bartee was born at Newton April 30, 1898, her parents being the late Benjamin and Mattie Buggs Gibson. She was a devout member of the Newton Baptist Church. A seamstress by profession, she had served for several years in the alteration department of Feldman's Store in Newton, retiring June 1. Death came at the local hospital Tuesday, July 29, after a critical illness of about three weeks.

Two daughters, Mrs. Martha Alice Y. Nail, of Wichita, Kan., and Mrs. Wilma Ree Y. Price of Jackson; one son, Roger Yarbrough of Newton; one brother, Charlie W. Gibson of Newton; four grandsons and six granddaughters survive.

Active pall bearers at the services included J. H. Gibson, Roy Gibson, Miley McMullan, David Gibson, Edward Scoggin, and Grover Pierce.

The body lay in state at the home of her son, Roger Yarbrough, on Scanlan Street from 2 p. m. Wednesday until the service hour. Hutson Funeral Home directed arrangements.

In Memoriam

JUL 1976

Final Rites On Tuesday For Mr. Yarbrough

Final rites for William M. (Bill) Yarbrough, 73, will be held Tuesday afternoon at 2 o'clock from the Silvertown Baptist Church with Rev. L.S. Anthony officiating. Burial will be in South View Cemetery with Coggins Funeral Home in charge of the arrangements.

Yarbrough died Sunday at the Upson County Hospital. He resided on North Street. He was a service station attendant at the Spur Station and was a member of Wilson Chapel Baptist Church. Yarbrough, a native of Newton County, Mississippi, resided in Upson County for the past 10 years.

Survivors include his wife, Mrs. Exchylue Yarbrough; two daughters, Mrs. Woodroe Nail, Gainesville, Fla.; Mrs. Jeff Pierce, Jackson, Miss.; 14 grandchildren and 12 great grandchildren also survive.

Martha Nail, 71 Homemaker

PLANT CITY — Mrs. Martha A. Nail of 701 E. DeVane St. died Wednesday (Aug. 26, 1992) at her home. She was 71.

Born in Lawrence, Miss., on June 19, 1921, she came to Plant City from Mississippi 32 years ago. She was a homemaker. She was a member of First Baptist Church of Plant City.

She is survived by her husband, Woodrow W. Nail Sr., Plant City; sons, Woodrow W. Nail Jr., Plant City, and Maurice Nail, Kernersville, N.C.; daughters, Shirley Royals, Milton, Fla., Linda Murphy, and Carolyn Doucette, both of Lakeland; sister, Wilma Pierce, Pearl, Miss.; 10 grandchildren; and eight great-grandchildren.

Lakeland Funeral Home, Lakeland.

Nail, Martha

Funeral Services for Mrs. Martha A. Nail will be held Saturday, August 29, 1992 at 10:00 A.M. at First Baptist Church of Plant City with Reverends Richard Bills and Gerald Quick officiating. Family will receive friends Friday from 6 to 8 P.M. at Lakeland Funeral Home.

Lakeland

Funeral Home Memorial Gardens
3125 South Archer Highway, Lakeland, FL 33501

Written in 1992 shortly
before she died.

Martha Alice Yarbrough Nail

~~My testimony is very simple. I always believed in God, from my first understanding. I was born June 19, 1921 Newton, Mississippi. to Christian parents. Parents that had been reared in homes where God and ~~the~~ family came first. Grandma took me to church the first two months on a pillow, I was so small. Weighing 3 1/2 lbs at birth. ~~My~~ My Grandfather Yarbrough was still preaching at that time after having preached over 35 years. He died before I was two years old so I never knew his love. ^{of guidance} Grandma taught me that God loved me and would always look after me if I loved him and believed in him.~~

My childhood years were happy and busy years with two brothers and a sister joining me in the family.

It was in a small Baptist church in Valley Park Miss. during a summer Revival that I at 15 years of age realized that I had always believed in God but had never accepted Christ as my savior. My brother Bill at 10 years of age accepted Christ first in the early part of the week. Several members of the church had been talking with me. I really was thinking about it but it took Bill to talk with me.

on Thursday morning. I spent that afternoon in my bedroom reading the Bible and thinking ^{praying} - Late that day I told Norma I was going to join that night. She kissed me and started crying. I made me wonder why after all those years I had waited to accept Christ. I was just as happy as she was and could hardly wait for church to start that night. My life from then on was happier than ever.

God has always been here for me and brought me through many bad times in later life. When it looked like family, financial, & health problems would be more than I could take. My faith has been strong and I am so thankful to be here today -



DP29

This copy is of a picture done with colors, by Frances Yarbrough, done with her left hand, after a stroke had rendered her right hand useless. March, 28 1985

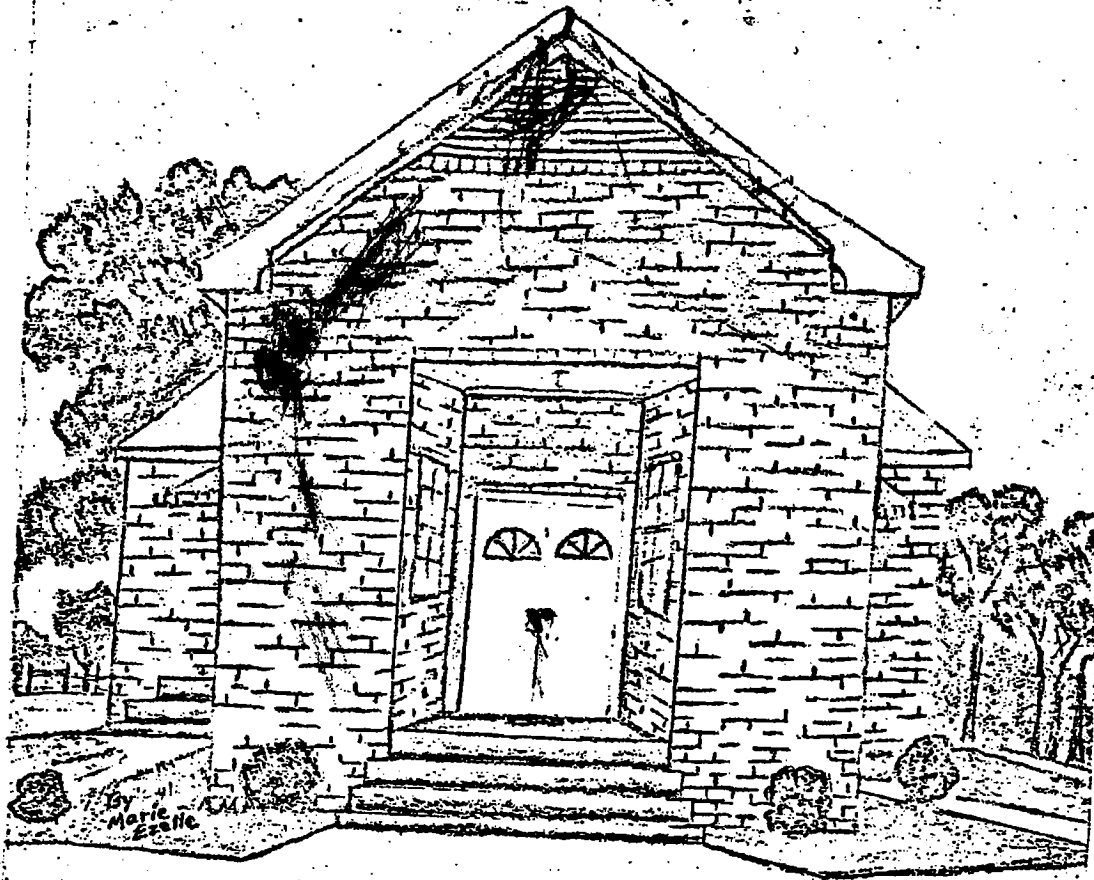

CHURCH HISTORY

EBENEZER BAPTIST CHURCH

NEWTON COUNTY, MISSISSIPPI

1873 - 1973

100 YEARS OF SERVICE

The following page shows William Yarbrough as Moderator in 1901
William left Midway Church in 1899. He shows up here in January, 1901
as Moderator, for Ebenezer Baptist Church. This indicates,
to this writer that he went from Midway directly to Ebenezer.
The time between 1899 and January 1901 would have hardly left time to serve any
other church between these two pastorates.

1873

Elder James A. Bates - Moderator
John C. Elerbee - Church Clerk

1874

Elder James A. Bates - Moderator
C. C. Collins - Church Clerk

1875

Elder James A. Bates - Moderator
Sam J. Nelson - Church Clerk

1876

J. D. Parker - Moderator
T. J. Bounds - Church Clerk

1884

A. J. Smith - Moderator
T. J. Bounds - Church Clerk

January 1891

Bro. E. N. Robinson was ordained as a minister.

May 1892

Ben Robinson was ordained as a deacon.

November 1894

E. N. Robinson - Moderator
T. J. Bounds - Church Clerk

September 1896

W. J. Brunner - Moderator
T. J. Bounds - Church Clerk

July 1899

T. J. Bounds and E. N. Nelson were ordained as deacons.

September 1899

W. J. Brunner - Moderator
J. I. Robinson - Church Clerk

January 1901

William Yarbrough - Moderator
J. B. Parker - Church Clerk

March 1902

William Yarbrough - Moderator
B. F. Collins - Church Clerk

October 1902

W. B. Hammonds - Moderator
L. R. Bounds - Church Clerk

August 1904

W. B. Hammonds - Moderator
J. A. Hill - Church Clerk

August 1906

W. B. Hammonds - Moderator
A. W. Stephens - Church Clerk

August 1907

W. B. Hammonds - Moderator
Darden Robinson - Church Clerk

August 1910

G. M. May - Moderator
Darden Robinson - Church Clerk

October 1911

J. H. Saterfield - Moderator
L. R. Bounds - Church Clerk

August 1914

J. H. Saterfield - Moderator
T. A. Griffin - Church Clerk

November 1916

Lee Valentine and John Phillips were ordained as deacons.

February 1920

R. K. Cleveland - Moderator
J. W. Richardson - Church Clerk

January 1922

R. K. Cleveland - Moderator
W. H. Goodson - Church Clerk

February 1923

Sam Bounds and Buren Nelson were ordained as deacons.

February 1923

Members agreed in conference to have a treasury - beginning with \$1.30.

November 1923

W. H. Rayner - Moderator
Otis Bounds - Church Clerk

December 1924

W. H. Rayner - Moderator
W. E. May - Church Clerk

September 1925

W. H. Rayner - Moderator
C. E. Robinson - Church Clerk

August 1928

A. N. Thomas - Moderator
C. E. Robinson - Church Clerk

September 1936

H. C. Bufkin - Moderator
C. E. Robinson - Church Clerk

November 1938

E. A. Breland - Moderator



Robert Lee



Submitted by:

 Jerry M. Pruitt

A fellow Yarbrough researcher provided me with a copy of Robert's will listing a wife, Sarah (?), and children, William, Judith, Richard, James, Robert, John, Millee, May, Mittry, Elizabeth & Sarah. The will, dated 29 NOV 1766, is in the Wills & Estate records of Anson Co., NC.

My Millee (Amelia "Millie/Milly") married Jonathan Yarbrough and her sister May (Mary) married his brother Humphrey, both sons of Ambrose Yarbrough b abt 1710 Yorkshire, England d abt 1788 Cross Keys, Union Dist., SC & Mary Mason b in VA.

Robert Price Yarbrough, in his book "YARBROUGH A Branch through Ambrose the Emigrant", indicates that a Williamson Boyakin stated that the sisters, Millie and Mary, were kinswomen of Francis Lightfoot Lee and Richard Henry Lee.

My Lee material is very limited but I will be happy to share any of it we find that may be helpful to you

Return to Lee Researchers

Created by Laura A. Lee
Updated July 6, 1997

Web Site Hosting by
The Information Age, Inc.

Picture Pages

The following picture pages are for the enjoyment of the reader. Although not as complete as we would like the writer believes that no useful purpose would be served by an indefinite delay in the publication of this work.



The Reverend Ambrose Yarbrough
father of
The Liberty Baptist Church



*Hardy Yarbrough
Served as pastor of Liberty Church
Sumter County AL.*

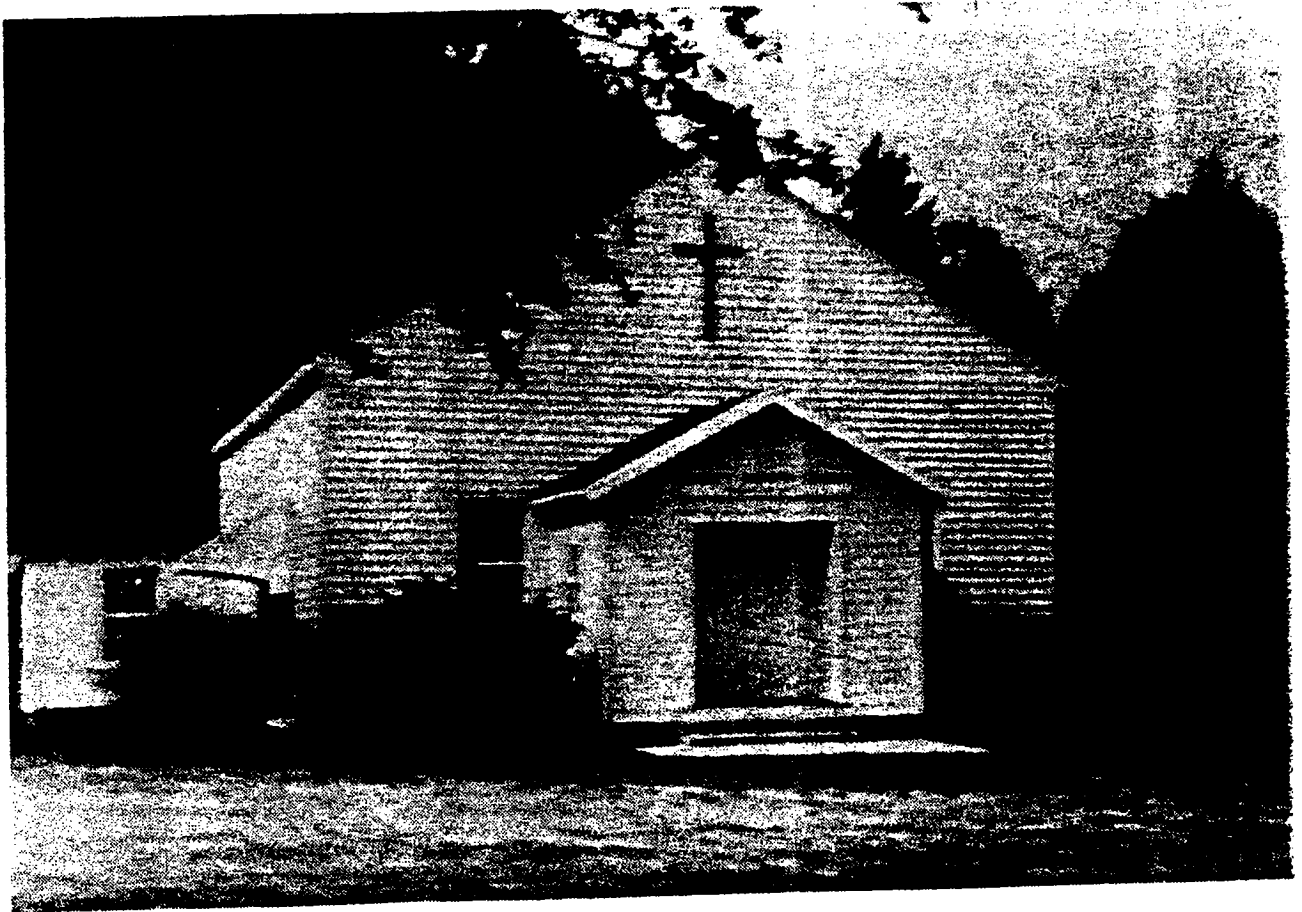

LIBERTY BAPTIST CHURCH
SUMTER COUNTY, ALABAMA



*William Maurice Yarbrough
served as pastor of Midway Church
1895-1899
Second Pastorate 1907-1918*

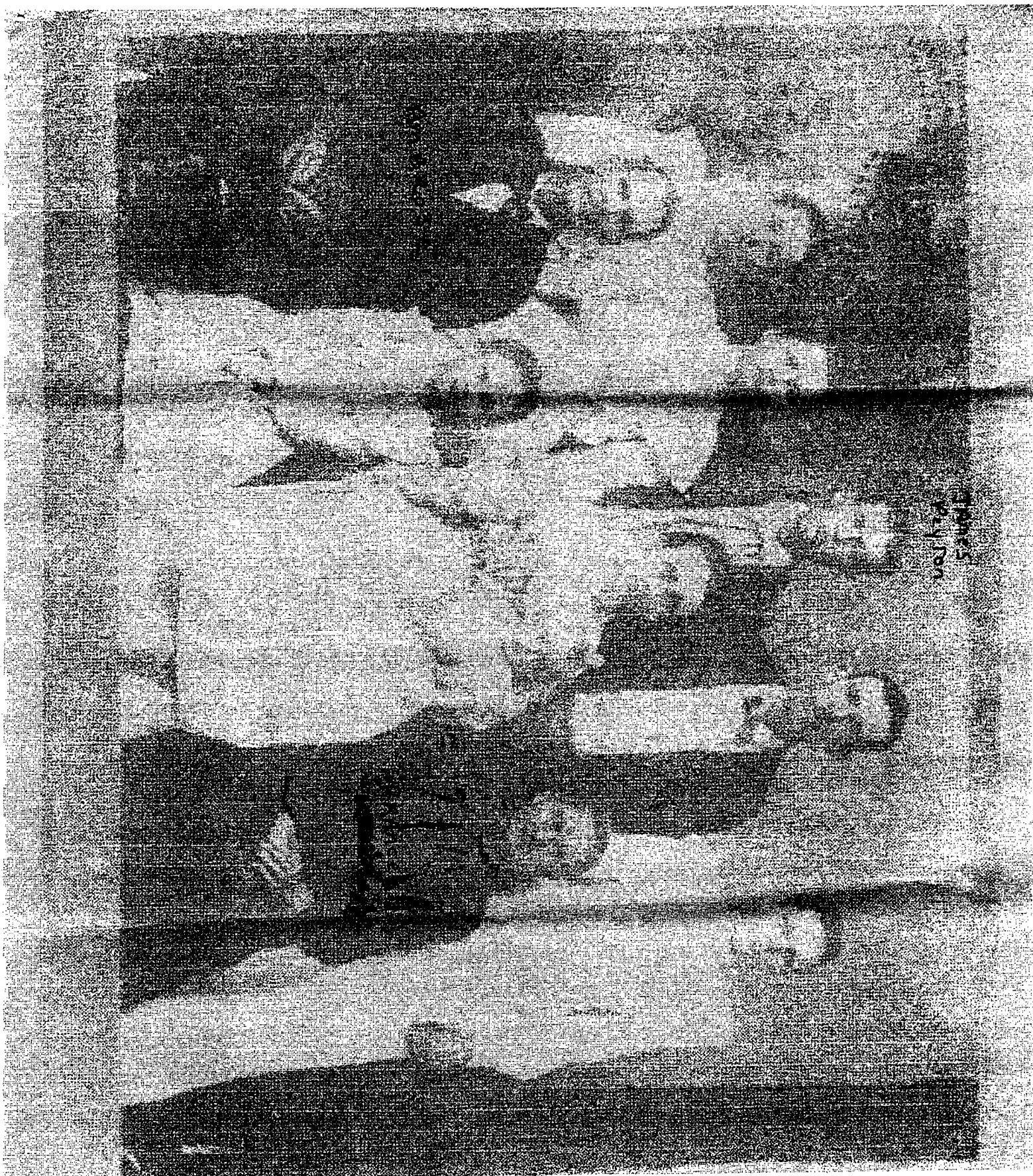

PP5
PP5



Our Great Great Grandparents



Our Great Grandfather

Rev. William Yarbrough
Served twice as pastor first 1895-1899 and second
pastorate 1907-1918.



Wilma Yarbrough Jeff Pierce



*L to R
Mae Anna Yarbrough Bill Yarbrough
Wilma Yarbrough*



Ellie Gibson Mattie Elizabeth Bugg

Nancy Alice Williams Yarbrough

3

Sebren Williams

4



George Franklin Williams

2

Nancy Alice Hammond Williams



*Albert M. Yarbrough
Kitty Omelia (Millie Thrash) Yarbrough*



*Front Row: Thomas William Yarbrough-Lina Lou Yarbrough
Back Row: Emmett Leonard Yarbrough-Amos Leavy Yarbrough
Children of Albert and Millie*

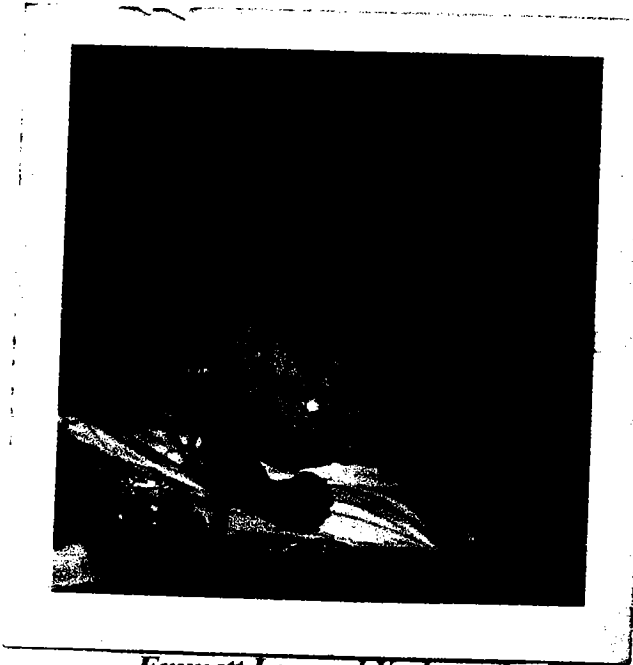

Emmett Leonard Yarbrough



Emmett Yarbrough Charlene Yarbrough



*Back L to R James Junior Wood
Kathy Wimbeiley Larry Wayne Wimbeiley
Front L to R Nancy Sue Wimbeiley
Leonard Latrell Wood Eveleyn Sue Wood
Charlene Yarbrough*



Minsie, Bill, Barbara, Polly, Elmer, Oma Lee, Pop Pop, Maw Maw, Sherry
(Just the way it was written on the back of the picture)



Minnie Belle Yarbrough, Ruby Lee Harmon (Yarbrough),
Amos Leavy Yarbrough, Pauline Katherine Yarbrough



Thomas William Yarbrough & Frances (Anderson) Yarbrough



William Maurice Yarbrough is third from left in the back row. It is not known how old this picture is nor who any others are, nor where it was made. It is this writer's guess that this is one of the congregations, or at least part of it where William was Pastor. Most likely in or near Newton County, MS.



*L to R Carolyn Nail Linda Nail Maurice R Nail
Shirley Nail Woodrow Nail Jr.*



Martha Alice Yarbrough



*Back Row:
L to R Mae Anna Yarbrough Martha Alice Yarbrough
Front Row:
L to R Roger Yarbrough Wilma Yarbrough*

1962 or 68

Maurice R.

Woodrow W. Jr.

Shirley A.

Linh K.

Carolyn J.





FIRST ROW: Brandy Vail, Stephanie Brown.
SECOND ROW: Melinda Vail, Elmer Brown, Pauline Yarbrough (Brown), Karen Vail
BACK ROW: Barbara Ann Brown (Vail) Judy Brown, Charles Amos Brown,
Oma Brown (Mitchell), Lester Mitchell, Dana Mitchell



Gloria Pilgrim



*Madison Hardy Yarbrough
Leona Yarbrough*



*L to R Adults: Angie Ross
Minnie Yarbrough-Zephie Yarbrough*



Madison Hardy Yarbrough-Minnie Yarbrough



Elgy Yarbrough



Madison Hardy Yarbrough



Phyliss Yarbrough



Angie Ross



*Lina Lou Yarbrough
Amos Leavy Yarbrough
Edell Harris
Thomas William Yarbrough*



*Thomas Victor Yarbrough
Lou Ann Alexander
Crystal Dawn Yarbrough*



Emmett Leonard Yarbrough



Ruby W McCaughn



Beverley Kay Grub Wilford Maurice Yarbrough



Irene Leona Warren William Talmage Yarbrough



*L.to R. Brian Lee Kelly Charles Edward Kelly
Constance Jarone (Connie) Yarbrough Steven Edward Kelly*



Colett Kay Yarbrough Kenneth Ray Dybowski



Anthony Lee Yarbrough



Janice Marie Yarbrough



Thomas Jefferey Yarbrough

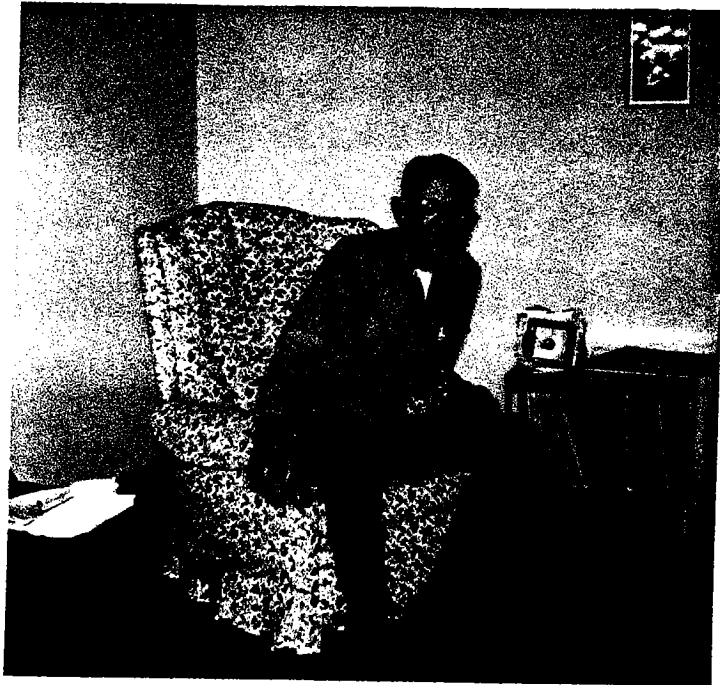

William Maurice Yarbrough Jr.



William Maurice Yarbrough Jr.



Morris Abner Spann Gloria Pilgrim



*Back Row: Maggie, Mollie, James Payton, John and Ella Yarbrough
Front Row: Ambrose, Annie Yarbrough Ida Tanner (John's wife holding Bell)
Fannie (Wife of Ambrose)*

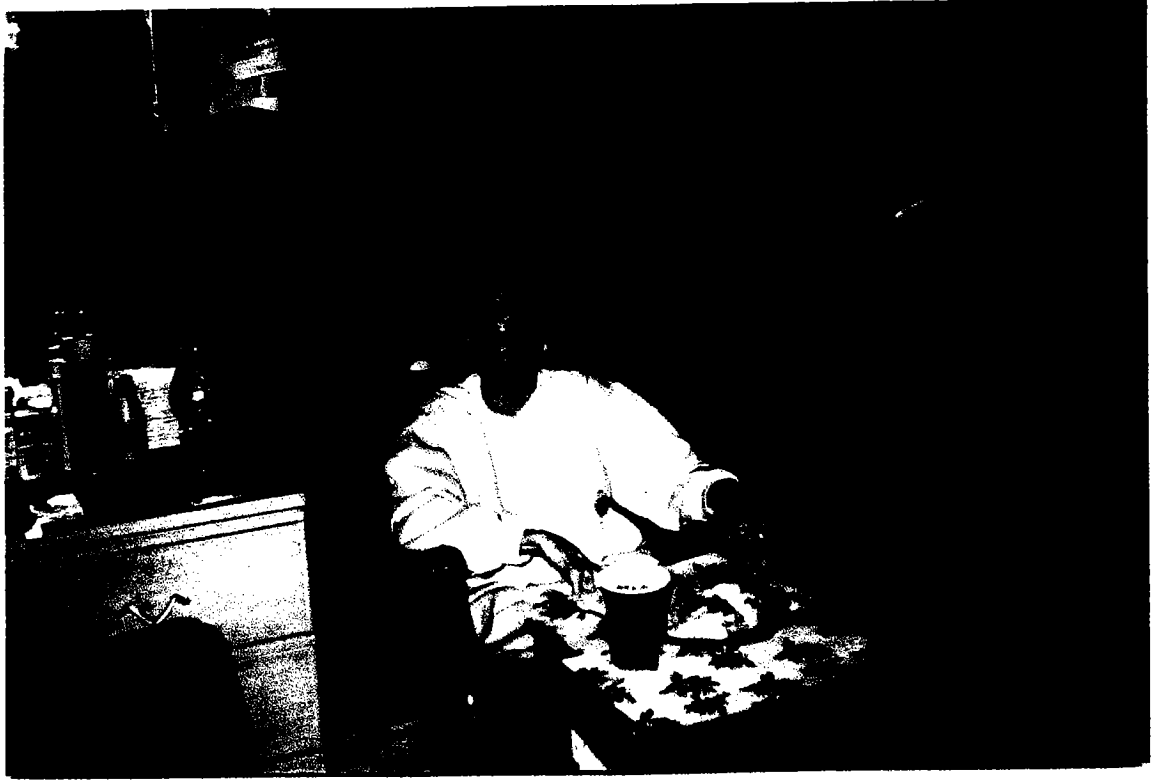

Lina Lou Yarbrough



The Yarbroughs in the "TATER PATCH"
L-R : "Willie" Thomas William, His Mother "Millie"
"Wife" Frances and his "Sister" Lina Lou

Index of Individuals

- ?: 14, 42, 51
?: 14, 42, 51
?: 14, 42, 51
?: 20, 21, 51
?: 20, 23, 51
?: 11, 24, 51
?: 10, 25, 51
?: 10, 25, 51
?: 10, 25, 51
?: 10, 29, 51
?: 11, 25, 51
?: 11, 25, 51
?: 11, 25, 51
?: 11, 25, 51
?: 14, 27, 51
?: 16, 27, 51
?: 17, 30, 51
?: 17, 24, 51
?: 16, 24, 51
?: 16, 24, 51
?: 16, 24, 51
?: 17, 24, 51
?: 17, 30, 51
?: 17, 31, 51
?: 42
?, Amelia Lee: 10, 21, 51
?, Amy: 20, 21, 51
?, Chere: 12, 47, 51
?, Elizabeth: 20, 23, 51
?, Kimberly: 13, 48, 51
?, Mary: 10, 21, 51
Alexander, Lou Ann: 12, 48, 51
Allen, Charles: 18, 45, 51
Allen, Charles Edgar: 18, 45, 51
Allen, William Loyd: 18, 45, 51
Anders, Billy Joe: 12, 39, 51
Anders, Jeff Palmer: 39
Anders, Linda Susan: 12, 39, 47, 50, 51
Anders, Sharon Kay: 12, 39, 47, 51
Anderson, Frances: 12, 34, 51
Anderson, George Washington: 34
Anderson, Judith Evonne: 12, 46, 51
Anderson, Ola Mae: 19, 32, 51
Axiom, Frances Yarbrough: 17, 24, 51
Bailey, Brandy Shawn: 12, 47, 51
Bailey, Curtis James, Jr: 12, 47, 51
Bailey, Joshua James: 12, 47, 51
Baily, Curtis James: 47
Baker, Rosella: 13, 40, 51
Balckwell, Kathleen: 46
Barker, Andrea Kelly: 19, 45, 51
Barker, Bob: 19, 45, 51
Barker, Thomas Blaine: 19, 45, 51
Barnett, Labera: 39
Bauer, Shannon: 11, 46, 51
Bayars, Wilton Vance III: 17, 44, 52
Bettie: 17, 24, 52
Bledsole: 18, 31, 52
Boleware, Zuline: 16, 36, 52
Boling, ?: 14, 42, 52
Boling, Monica Shea: 14, 42, 52
Bostick, Mary: 10, 28, 52
Bowerman, Bobbie: 14, 42, 52
Brewer, Emma Jean: 18, 38, 52
Brown, Barbara Ann: 12, 39, 47, 52
Brown, Charles Amos: 12, 39, 46, 52
Brown, Charles Elmer: 12, 39, 52
Brown, Oma Lee: 12, 39, 46, 47, 52
Brown, Stephanie Erin: 12, 46, 52
Bryant, Janis: 46
Bugg, Mattie Elizabeth: 29
Burkett, Jill: 13, 48, 52
Burton, Joe: 18, 31, 52
C., K., ?: 15, 49, 52
Caldwell, Chadwick Lee: 16, 49, 52
Caldwell, Harvey, Jr.: 16, 49, 52
Cambell, Ralph: 19, 38, 52
Canderlia, Rama: 13, 39, 40, 52
Carney, Lewis Clyde: 19, 32, 52
Carson, ForestRobert, Jr: 19, 45, 52
Carson, Melody Lynn: 19, 45, 49, 50, 52
Case, Tyler Lane: 14, 42, 52
Catlett, Irene: 18, 31, 52
Causey, Evelyn: 19, 38, 52
Chapman, Ellie Aburey: 19, 32, 52
Charles, Opal: 47
Cioni, Ellen Patrica: 12, 39, 40, 52
Cleveland, T. G.,Md: 10, 28, 52
Cook, Baby Cook: 17, 30, 52
Cook, Charlie: 17, 30, 52
Cook, Lucy Fay: 17, 30, 52
Cook, Patrick David: 17, 30, 52
Cook, Patrick David: 19, 38, 52
Cook, Patrick H.: 17, 30, 52
Cook, Patsy Davine: 19, 38, 45, 52
Corey, Donald B.: 15, 42, 52
Corey, Ralph: 15, 42, 52
Covert, Inez: 17, 37, 52
Crenshaw, Hazel Moor Lelles: 10, 32, 52
Culither, Mary Ann: 11, 50, 52
Culpepper, Agatha Lee: 17, 37, 52
Culpepper, Alfred Mickens: 19, 24, 28, 32, 38, 45, 49, 52
Culpepper, Amanda Emaline: 10, 25, 52
Culpepper, Ann: 17, 37, 52
Culpepper, Barry Hardin: 19, 32, 52
Culpepper, Benjamin: 20, 23, 52
Culpepper, Clara: 17, 30, 36, 52
Culpepper, Clyde M., Jr: 17, 37, 52
Culpepper, Clyde Malachi: 17, 30, 37, 53
Culpepper, Curtis Thornton: 17, 30, 37, 44, 53
Culpepper, Dale: 17, 44, 53
Culpepper, Dianne: 20, 38, 53
Culpepper, Dorothy: 19, 38, 53
Culpepper, E. A.: 20, 23, 53
Culpepper, Eddie: 19, 28, 53
Culpepper, Elda: 19, 32, 53
Culpepper, Elizabeth: 10, 21, 23, 53
Culpepper, Eloise: 19, 32, 53
Culpepper, Ethyl Mae: 17, 30, 37, 53
Culpepper, Eula E.: 18, 27, 53
Culpepper, Everett: 17, 37, 44, 53
Culpepper, Faye: 19, 38, 53

Culpepper, Grace Mildred: 19, 32, 38, 45, 49, 53
 Culpepper, Hardie: 19, 24, 53
 Culpepper, Horace E: 18, 27, 53
 Culpepper, Huldah: 18, 24, 53
 Culpepper, Ida Lucinda: 10, 28, 53
 Culpepper, James Bell: 19, 28, 53
 Culpepper, James Thomas: 19, 32, 38, 53
 Culpepper, Jane Lyle: 17, 44, 53
 Culpepper, Jessie Alma: 17, 27, 30, 36, 37, 44, 53
 Culpepper, Jimmie: 19, 28, 53
 Culpepper, Joel Thomas: 19, 31, 32, 53
 Culpepper, Joel Thomas: 19, 38, 53
 Culpepper, Joesph: 19, 24, 53
 Culpepper, John: 20, 23, 53
 Culpepper, John, Jr: 20, 23, 53
 Culpepper, Julia: 19, 28, 53
 Culpepper, Kay: 19, 38, 53
 Culpepper, Lavania Lula: 17, 27, 30, 31, 37, 44, 53
 Culpepper, Levin Ellis: 19, 32, 38, 45, 53
 Culpepper, Levin Ellis, Jr: 20, 38, 45, 53
 Culpepper, Lottie Mae: 19, 32, 38, 45, 53
 Culpepper, Marguerite: 10, 32, 53
 Culpepper, Martha Lucille: 19, 32, 53
 Culpepper, Mary Elizabeth: 19, 28, 53
 Culpepper, Mary Elizabeth: 19, 32, 38, 45, 53
 Culpepper, Matthew Aaron: 20, 45, 53
 Culpepper, Matthew Connell: 19, 38, 53
 Culpepper, Mattie Mae: 19, 32, 53
 Culpepper, Murphy: 17, 30, 53
 Culpepper, Nancy: 20, 23, 53
 Culpepper, Nathan Daniel: 20, 45, 53
 Culpepper, Paul: 17, 44, 53
 Culpepper, Perlina, Hall: 11, 25, 26, 53
 Culpepper, Reuben Thornton: 17, 24, 27, 30, 36, 37, 44, 53
 Culpepper, Richard Adrian: 19, 32, 38, 53
 Culpepper, Richard Howard: 19, 28, 32, 38, 53
 Culpepper, Robert Blanks: 17, 30, 37, 54
 Culpepper, Robert Moody: 17, 30, 54
 Culpepper, Sam: 19, 28, 32, 38, 45, 49, 54
 Culpepper, Sam Carroll: 20, 32, 54
 Culpepper, Samuel Luther: 19, 38, 45, 54
 Culpepper, Shara: 18, 24, 27, 31, 38, 54
 Culpepper, Son: 17, 37, 54
 Culpepper, Steven Lee: 19, 45, 54
 Culpepper, Tanza: 17, 44, 54
 Culpepper, Thersley Ann Hesseltine: 18, 24, 27, 31, 37, 38, 45, 54
 Culpepper, William Timothy: 19, 45, 54
 Culprpper, James Thomas: 17, 24, 54
 Cumberland, Mozelle: 14, 35, 54
 Dabbs, ?: 18, 31, 54
 Daniels, James F.: 15, 43, 54
 Daniels, Robert: 15, 43, 54
 Daniels, Shirley: 15, 43, 54
 Daphne: 13, 41, 54
 Donna, ?: 15, 49, 54
 Dorough, Clarence: 18, 31, 54
 Dorough, Eugene: 18, 31, 54
 Dorough, Manon: 18, 31, 54
 Dorough, Myra Belle: 18, 31, 54
 Dorough, Nettie: 18, 31, 54
 Doucette, Angela: 14, 41, 54
 Doucette, David: 13, 41, 54
 Driggers, Calvin: 17, 37, 54
 Dunn, Josephine: 16, 43, 54
 Dybowski, Kenneth Ray, Jr.: 13, 40, 54
 Eaves, Ezel: 17, 31, 54
 Eaves, Grace Bell: 17, 31, 37, 44, 54
 Eaves, James Otis: 17, 31, 54
 Eaves, Jessie Thornton: 17, 31, 54
 Edwards, Jeffrie Ann: 16, 49, 54
 Edwards, Lillian: 11, 26, 54
 Elizabeth, Mary Theresa: 15, 43, 54
 Emily: 18, 31, 54
 Estep, Neloyd Jane: 13, 48, 54
 Evans, Barbara: 18, 45, 54
 Evans, Carless: 17, 37, 54
 Evans, Carless, Jr: 17, 37, 44, 45, 54
 Evans, David Lynn: 50
 Evans, Faye M.: 14, 42, 54
 Evans, James: 17, 45, 54
 Evans, Matthew Troy: 12, 50, 54
 Evans, Megan Lynn: 12, 50, 54
 Evans, Troy Lynn: 12, 50, 54
 Everett, Ella: 33
 Everett, Rebecca: 10, 24, 25, 54
 Fitzgerald, Lucille: 39
 Fowler, William Eugene: 16, 44, 54
 Fritz, Laura Lynn Menke: 12, 47, 50, 54
 Fritz, Paul Robert Menke: 12, 47, 54
 Fritz, Paula Sue Menke: 12, 47, 50, 55
 Fritz, Robert: 47
 Futch, Daniel Scott: 13, 41, 55
 Futch, Frank: 13, 41, 55
 Futch, Sean David: 13, 41, 55
 Gale, Dorthy J.: 15, 43, 55
 Gatewood, Mary Annette: 15, 43, 55
 Gibson, Benjamin: 29
 Gibson, Mae Anna: 13, 29, 55
 Gibson, Mattie Elizabeth: 14, 25, 55
 Gibson, Susie: 13, 26, 55
 Goodwyn, Frances Knott: 14, 27, 55
 Gough, Etta: 18, 27, 55
 Gray, Francis: 14, 35, 55
 Griffin, Austin Neal: 12, 47, 55
 Griffin, Casey Joe: 12, 47, 55
 Griffin, Daniel Stephen: 12, 47, 55
 Griffin, Jason Daniel: 12, 47, 55
 Griffin, Thelma: 39
 Grub, Beverley Kay: 13, 39, 40, 55
 Hall, Annie: 11, 29, 55
 Hall, Bobby Nell: 47
 Hammond, Gancy: 29
 Hardin, Clement: 18, 31, 55
 Hardin, Columbus Courtney: 18, 27, 31, 37, 45, 55
 Hardin, Joesph Yarbrough: 18, 27, 55
 Hardin, Joseph: 10, 24, 55
 Hardin, Luther Harris: 18, 27, 31, 38, 55
 Hardin, Marie: 18, 31, 55
 Hardin, Marth E.: 18, 27, 31, 55
 Hardin, Mary Ann: 17, 27, 55
 Hardin, Mary E.: 18, 27, 55
 Hardin, Nell: 18, 31, 38, 55
 Hardin, Paul: 18, 31, 37, 38, 55
 Hardin, Rankin M.: 18, 27, 55
 Hardin, Rilla: 18, 31, 55
 Hardin, Ruby: 18, 27, 55
 Hardin, Rufus: 18, 27, 55

Hardin, Tyra C.: 18, 38, 55
 Hardin, Villa Eileen: 18, 31, 37, 45, 55
 Hardin, W. S.: 18, 31, 55
 Hardy, Ava Lee: 17, 31, 55
 Harmon, Preston Shirley: 33
 Harmon, Ruby Lee: 12, 33, 34, 55
 Harrington, Lynn Carol: 20, 45, 55
 Harris, Bonnie Beatrice: 11, 33, 55
 Harris, Floyd: 33
 Harris, Gladys: 11, 33, 55
 Harris, Lee: 33
 Harris, Lela May: 46
 Harrison, Cathryen P.: 15, 42, 55
 Haygood, Ronold: 11, 33, 55
 Herrington, Viola Arcola: 34
 Hester, Lola: 16, 36, 55
 Hill, Hilda Ree: 39
 Hodgson, Christine: 16, 44, 55
 Holcomb, Phebe: 10, 21, 55
 Holder, Olivia: 18, 31, 55
 Hopkins, Charles: 19, 45, 55
 Hopkins, Jeffery: 19, 45, 55
 Hopkins, Jeremy: 19, 45, 55
 Hull, Cherie: 11, 46, 56
 Hull, Robert Leo: 46
 J, Thomas, Miller: 15, 43, 56
 James, Michael Wade: 12, 47, 56
 James, Wade Daryl: 12, 46, 47, 56
 Jean, ?: 15, 42, 43, 56
 Jenkins, Andrew Jackson: 46
 Jenkins, Kathy: 11, 46, 56
 Joiner: 13, 48, 56
 Joiner, Jonathan: 13, 48, 56
 Joiner, Jushua: 13, 48, 56
 Joiner, Kayla Stephanie: 13, 48, 56
 Jordan, Britney: 12, 47, 56
 Jordan, Chelsea: 12, 47, 56
 Jordan, Dolphin: 39
 Jordan, Katlyn: 12, 47, 56
 Jordan, Patricia Lynn: 12, 39, 47, 56
 Jordan, Randall Clellan: 12, 39, 47, 56
 Jordan, Roger Parks: 12, 39, 56
 Keaton, ?: 18, 31, 56
 Kelly, Brian Lee: 12, 48, 56
 Kelly, Charles Edward: 12, 48, 56
 Kelly, Edwin L. III: 20, 38, 56
 Kelly, Steven Edward Kelly: 12, 48, 56
 Kemp, Annie: 33
 King, Elizabeth Ann: 19, 45, 56
 Lamb, Ashton: 13, 49, 56
 Lamb, Brian: 13, 49, 56
 Lamb, Haley: 13, 49, 56
 Lea, Jamie Elizabeth: 16, 44, 56
 Lea, Major Leroy: 16, 44, 56
 Lea, Pamela Diane: 16, 44, 56
 Lee, Mary: 20, 21, 56
 Leverett, Dorothy: 10, 28, 56
 Little, Patsy: 17, 44, 56
 Manning, Mattie Ruth: 17, 37, 56
 Martha?: 20, 21, 56
 Matthews, Earl: 11, 33, 56
 McAdory, Donna Elaine: 20, 45, 56
 McCaughn, Ruby W.: 12, 34, 56
 McCranie, Brock: 14, 41, 56
 McCranie, Stanly: 14, 41, 56
 Mcdonald, Frank: 10, 28, 56
 McGregor, Randy: 13, 40, 56
 McKinniey, Cynthia: 19, 38, 45, 49, 56
 McKinniey, Eudell Dennis: 19, 38, 56
 McLemore, ?: 18, 31, 56
 McLemore, Mary Ann: 16, 24, 56
 McMurry, Agnes: 18, 31, 56
 McMurry, Elmira: 18, 31, 56
 McMurry, Lynne: 18, 31, 56
 McMurry, Matthew: 18, 31, 56
 McMurry, Verene: 18, 31, 56
 McSpeed, Julia Ann Ellis: 19, 28, 56
 Meadows, David: 13, 41, 57
 Mercer, Ronald Scott: 19, 50, 57
 Mercer, Victoria Grace: 19, 50, 57
 Mercer, Zoie: 19, 50, 57
 Miller, Arthur Barringer: 15, 35, 42, 43, 57
 Miller, Arthur Barringer, Jr.: 15, 42, 57
 Miller, Berniece: 15, 35, 43, 57
 Miller, Billy F.: 15, 35, 43, 57
 Miller, Billy Howard: 15, 43, 57
 Miller, Candice: 14, 42, 57
 Miller, Christine Renee: 15, 43, 57
 Miller, Claude L.: 15, 43, 57
 Miller, Deborah: 15, 43, 57
 Miller, Geneva Kay: 15, 42, 57
 Miller, Howard: 15, 35, 43, 57
 Miller, Jacqueline: 14, 42, 57
 Miller, James W.: 14, 35, 57
 Miller, James W.: 15, 43, 57
 Miller, Janice: 15, 43, 57
 Miller, Jeanette: 13, 41, 57
 Miller, Jimmy: 15, 36, 43, 57
 Miller, Juanita Louise: 15, 43, 57
 Miller, Kathy Diane: 15, 42, 57
 Miller, Kenneth Allen: 15, 43, 57
 Miller, Larry: 15, 43, 57
 Miller, Lillian Alice: 15, 42, 57
 Miller, Louise: 15, 35, 42, 57
 Miller, Michael: 14, 42, 57
 Miller, No Name: 15, 43, 57
 Miller, Sandra Jean: 15, 42, 57
 Miller, Shirl: 15, 43, 57
 Miller, Susan: 15, 43, 57
 Miller, Talmadge: 14, 35, 57
 Miller, Talmadge, Jr.: 14, 35, 42, 57
 Mitchell, Lester Ray: 12, 46, 57
 Morgorian, Patricia A.: 15, 43, 57
 Mowdy, James: 14, 41, 57
 Mowdy, Leah: 14, 41, 57
 Mullen, Rebeca Lynn: 12, 48, 57
 Murphy, Allison Leigh: 13, 41, 57
 Murphy, Darrin Mark: 13, 41, 57
 Murphy, Edward: 13, 41, 57
 Murray, Nettie Mae: 35
 Myers, Lonnie: 15, 36, 57
 Myers, Tommy: 15, 36, 57
 Myers, Winnie: 15, 36, 57
 Myrick, Joseph Garry: 11, 46, 57
 Myrick, Shane: 11, 46, 57
 Myrick, Whitney Lea: 11, 46, 57
 Nail, Carolyn Jean: 13, 35, 41, 57
 Nail, Chasity: 13, 49, 57

Nail, Dennis Woodrow: 13, 40, 48, 58
 Nail, Jessica: 13, 49, 58
 Nail, Linda Kay: 13, 35, 41, 58
 Nail, Martha Michelle: 13, 40, 58
 Nail, Maurice Ray: 13, 35, 41, 49, 58
 Nail, Michael: 13, 41, 49, 58
 Nail, Monica: 13, 41, 49, 58
 Nail, Nicholas: 13, 48, 58
 Nail, Ryan: 13, 48, 58
 Nail, Shirley Ann: 13, 35, 40, 48, 58
 Nail, Woodrow: 13, 35, 58
 Nail, Woodrow, Jr: 13, 35, 40, 48, 58
 Nale, Edward Wilson: 35
 Neely: 10, 33, 58
 Neely, William Thomas: 10, 33, 58
 Nicholas, George: 19, 38, 58
 Null, ?: 18, 31, 58
 Parham, Frances Nell: 50
 Parke, Alatha L.: 10, 28, 58
 Peggy, ?: 15, 49, 58
 Pierce, Alexandria Nicole: 14, 42, 58
 Pierce, Bradley Allen: 14, 42, 58
 Pierce, Heather Marie: 14, 42, 58
 Pierce, Jeff: 14, 35, 58
 Pierce, Jeffery Bruce: 14, 35, 42, 58
 Pierce, Joan: 13, 41, 58
 Pierce, Renita: 14, 35, 42, 58
 Pierce, Roger Allen: 14, 35, 41, 42, 58
 Pierce, Scott Jarome: 14, 35, 42, 58
 Pierce, Sheila Elizabeth: 14, 35, 42, 58
 Pigford, Genevieve: 18, 37, 58
 Pigford, Jefferson Davis: 18, 37, 58
 Pigford, Marilyn: 18, 37, 58
 Pigford, Robert Edward: 18, 37, 58
 Pigford, Rowena: 18, 37, 45, 58
 Pigford, William Davis: 18, 37, 58
 Pigford, William Hardin: 18, 37, 58
 Pilgrim, Gloria: 13, 35, 40, 48, 58
 Pilgrim, Wesley Levi: 13, 35, 58
 Pinnel, Peter: 20, 21, 58
 Ponds, Hassie Undene: 19, 32, 58
 Powell, Evelyn: 17, 37, 58
 Powell, Hunter: 17, 37, 58
 Powell, Thomas: 17, 37, 58
 Powell, Tom: 17, 37, 58
 Price, Clara Louis: 17, 37, 58
 Price, Susie Bell: 10, 32, 58
 Rainer, Mary Ann Tennessee: 10, 24, 58
 Rayner, Ashley Jordan: 11, 50, 58
 Rayner, Donnie Marrie: 11, 46, 58
 Rayner, J D: 46
 Rayner, Jeffery Graylon: 11, 46, 58
 Rayner, Jeffery Graylon, Jr: 11, 46, 50, 58
 Rayner, Larry D.: 11, 39, 59
 Rayner, Larry Michael: 11, 39, 59
 Rayner, Lindsey Michelle: 11, 39, 59
 Rayner, Louie D.: 39
 Rayner, Mitchell D.: 11, 39, 59
 Rayner, Shelby Austin: 11, 50, 59
 Redding, J. M.: 11, 26, 59
 Reed, Sara: 47
 Renea: 13, 49, 59
 Rick, Nora: 10, 28, 59
 Riley, Christopher Gabriel: 12, 50, 59
 Riley, Christopher Jacob: 12, 50, 59
 Riley, Paul Marion: 50
 Rivers, Ella Belle: 17, 36, 59
 Rivers, James Andrew: 17, 36, 59
 Rivers, Lula Mae: 17, 37, 59
 Rivers, Robert Blanks: 17, 37, 59
 Roberts, Casey Ryan: 16, 49, 59
 Roberts, Francis: 16, 36, 59
 Roberts, George Riley: 16, 44, 59
 Roberts, George Russel: 16, 44, 49, 59
 Roberts, Jason Russell: 16, 49, 59
 Roberts, Lisa Kaye: 16, 44, 49, 59
 Robinson, Berry R.: 18, 27, 59
 Robinson, Callie A.: 19, 28, 59
 Robinson, Cecil: 18, 31, 59
 Robinson, James Allen: 18, 31, 59
 Robinson, John Wesley: 18, 28, 31, 59
 Robinson, John Wesley, Jr: 18, 31, 59
 Robinson, Julia Ann: 19, 28, 31, 32, 38, 59
 Robinson, Lula: 19, 28, 59
 Robinson, Mary: 18, 27, 31, 59
 Rose, Jay: 19, 45, 59
 Rose, John David: 19, 45, 59
 Ross, Angie: 11, 33, 59
 Royals, Diane Renee: 13, 41, 48, 59
 Royals, Nathaniel Brance: 40
 Royals, Rebecca Lynn: 13, 40, 41, 59
 Royals, Robert Wayne: 13, 40, 59
 Ruth, Jonnie, ?: 15, 43, 59
 Sanders, James P.: 17, 37, 59
 Sanders, Sallie Maude: 19, 32, 59
 Schepper, Kenny Alan: 13, 41, 59
 Seymour, Vicki Lynn: 50
 Shakleford, Lucille: 14, 35, 59
 Shamburger, Dan: 18, 31, 59
 Shaw, Claude: 14, 35, 59
 Shaw, Eleanor Christine: 20, 38, 59
 Shelton, Doris: 18, 31, 59
 Sheppard, Craig: 15, 43, 49, 59
 Sheppard, David Leon: 15, 43, 49, 59
 Sheppard, Dustin: 15, 49, 59
 Sheppard, Jason: 15, 49, 59
 Sheppard, Jeffrey: 15, 43, 59
 Sheppard, Jessica Lynn: 15, 49, 59
 Sheppard, Johnny Clark: 16, 44, 60
 Sheppard, Josh: 15, 49, 60
 Sheppard, Marion Ralph: 15, 36, 60
 Sheppard, No Name: 15, 49, 60
 Sheppard, R.B.: 15, 36, 43, 49, 60
 Sheppard, R.B., Jr.: 15, 43, 49, 60
 Sheppard, Robert Hines: 15, 43, 60
 Sheppard, Robert Lee: 15, 36, 60
 Sheppard, Robert Peyton: 15, 36, 43, 49, 60
 Sheppard, Sam: 15, 49, 60
 Sheppard, Sybil Ann: 16, 36, 44, 49, 60
 Sheppard, Wanda Jean: 16, 36, 44, 60
 Shirley, Brenda Joyce: 19, 45, 60
 Simpson, Janeet Christine: 16, 44, 60
 Smith, Amanda Leigh: 12, 48, 60
 Smith, Charlotte: 18, 38, 60
 Smith, Eva Marie: 17, 37, 60
 Smith, Leon: 18, 38, 60
 Smith, Raymond: 18, 38, 60
 Smith, Rosie: 33

Spann, Emilee Elizabeth: 13, 48, 60
 Spann, Morris Abner: 13, 40, 60
 Spann, Morris Wesley: 13, 40, 48, 60
 Speed, Mary Jaquita: 12, 47, 60
 Stallings, Herman: 19, 32, 60
 Stephen, Samuel: 47
 Stevens, Mary Elizabeth Thomas: 19, 38, 42, 60
 Stevens, Peggy: 19, 38, 60
 Stinson, Amanda Liann: 16, 49, 60
 Stinson, William Lane: 16, 49, 60
 Stone, Mollie: 10, 28, 60
 Stringer, Angela Lynn: 11, 46, 60
 Stringer, Velton, Jr: 46
 Stroud, Lucy: 16, 27, 60
 Sykes, Audra Lynn: 11, 46, 60
 Sykes, James Richard: 11, 46, 60
 Sykes, James Richard, Jr: 11, 46, 60
 Sykes, Victoria Charlene: 11, 46, 60
 Sykes, William Lessie: 46
 Tammy, ?: 15, 49, 60
 Tanner, Ida: 14, 30, 60
 Tanner, Lula L.: 14, 30, 60
 Temple, John: 10, 28, 60
 Theriault, Phillis: 46
 Thompson, Andrew Lin: 16, 44, 60
 Thompson, Jason Matthew: 16, 44, 60
 Thompson, Joseph Linwood: 16, 44, 60
 Thompson, Tom: 16, 44, 60
 Thornton, Minnie Erma: 40
 Thrash, Kitty Omelia: 11, 29, 60
 Thrash, Thomas Eli: 29
 Tims, Almogene: 20, 32, 60
 Tims, William Silas: 19, 28, 60
 Tucker, Curtis: 14, 30, 60
 Tucker, Ernest: 14, 30, 60
 Tucker, Morris: 14, 30, 60
 Tucker, Will: 14, 30, 60
 Vail, Brandi Denise: 12, 47, 61
 Vail, Karen Lynn: 12, 47, 61
 Vail, Melinda Ann: 12, 47, 61
 Vail, Ralph Edward: 12, 47, 61
 Virginia, ?: 16, 36, 61
 Waldrup, Jonnie Rose: 15, 43, 61
 Waldrup, Robert: 15, 43, 61
 Wallace, Anderson: 17, 37, 61
 Warren, G. V.: 10, 33, 61
 Warren, G.V.: 10, 33, 61
 Warren, Irene Leona: 12, 34, 61
 Warren, Marie: 10, 33, 61
 Watts, Mary Eve: 18, 31, 61
 White, ?: 17, 44, 45, 61
 White, Penny: 11, 46, 61
 Whittington, Anna: 14, 30, 61
 Williams, Nancy Alice: 13, 25, 27, 61
 Wimberly, Jessica Nickcole: 11, 46, 61
 Wimberly, Kathy: 11, 39, 46, 50, 61
 Wimberly, Larry Wayne: 11, 39, 46, 61
 Wimberly, Miley Troy: 11, 39, 61
 Wimberly, Nancy Sue: 11, 39, 46, 61
 Wood, Evelyn Sue: 11, 39, 46, 61
 Wood, James: 39
 Wood, James Junior: 11, 39, 61
 Wood, Lanken Breanna: 11, 46, 61
 Wood, Leonard Latrell: 11, 39, 46, 61
 Wood, Nickki Lashea: 11, 46, 61
 Yarbrough, Agnes: 14, 30, 35, 42, 43, 61
 Yarbrough, Albert M: 11, 26, 29, 33-35, 39, 40, 46-48, 50, 61
 Yarbrough, Ambrose: 10, 21, 23-25, 27-50, 61
 Yarbrough, Ambrose: 10, 21-25, 27-50, 61
 Yarbrough, Ambrose: 20, 21, 61
 Yarbrough, Ambrose II: 14, 24, 27, 30, 35, 36, 42-44, 49, 61
 Yarbrough, Ambrose, Jr: 20, 23, 61
 Yarbrough, Ambrose, Jr: 20, 21, 61
 Yarbrough, Amon: 20, 21, 61
 Yarbrough, Amos Leavy: 11, 29, 33, 34, 39, 46, 47, 50, 61
 Yarbrough, Angela Nicole: 12, 48, 61
 Yarbrough, Ann: 20, 21, 61
 Yarbrough, Annie: 14, 27, 30, 61
 Yarbrough, Anthony Lee: 12, 13, 40, 48, 61
 Yarbrough, Belle: 14, 30, 61
 Yarbrough, Brenda: 16, 36, 61
 Yarbrough, Brian James: 16, 44, 61
 Yarbrough, Caleb: 17, 24, 61
 Yarbrough, Cecil: 16, 36, 61
 Yarbrough, Charlene: 11, 33, 39, 46, 50, 61
 Yarbrough, Clarence Hardie: 14, 30, 61
 Yarbrough, Colett Kay: 13, 40, 61
 Yarbrough, Constance Jarone: 12, 40, 48, 61
 Yarbrough, Crystal Dawn: 12, 48, 62
 Yarbrough, Dale: 16, 36, 62
 Yarbrough, Darrell Mark: 14, 35, 62
 Yarbrough, Drury A.: 10, 24, 25, 28, 62
 Yarbrough, Earl: 14, 30, 62
 Yarbrough, Edell: 16, 30, 36, 62
 Yarbrough, Edward: 13, 26, 27, 62
 Yarbrough, Eleanor: 20, 23, 62
 Yarbrough, Elgy H.: 11, 29, 33, 62
 Yarbrough, Elizabeth: 10, 24, 62
 Yarbrough, Elizabeth: 10, 25, 62
 Yarbrough, Elmer Maurice: 10, 28, 32, 62
 Yarbrough, Elmira: 10, 25, 62
 Yarbrough, Emmett Leonard: 11, 29, 33, 39, 46, 50, 62
 Yarbrough, Erwin Ambrose: 14, 30, 62
 Yarbrough, Frances: 17, 23, 24, 27, 28, 30-32, 36-38, 44, 45, 50, 62
 Yarbrough, Frances E.: 17, 24, 62
 Yarbrough, Frank Preston: 10, 32, 62
 Yarbrough, Geneva: 16, 30, 62
 Yarbrough, George Nathan: 16, 27, 62
 Yarbrough, Georgia Mae: 15, 30, 36, 62
 Yarbrough, Gladys: 15, 30, 36, 43, 44, 49, 62
 Yarbrough, H.Pettus: 11, 25, 62
 Yarbrough, Hardy: 10, 23-25, 27-30, 32-36, 39-44, 46-50, 62
 Yarbrough, Harold: 10, 28, 62
 Yarbrough, Hazel: 10, 28, 62
 Yarbrough, Humphrey: 20, 21, 62
 Yarbrough, Humphrey, Jr: 20, 21, 62
 Yarbrough, James: 10, 24, 28, 32, 62
 Yarbrough, James Baxter: 10, 32, 62
 Yarbrough, James Hutchinson: 10, 24, 28, 32, 62
 Yarbrough, James Maurice: 13, 40, 62
 Yarbrough, James Maurice: 10, 32, 62
 Yarbrough, James Payton: 14, 27, 30, 35, 36, 42-44, 49, 62
 Yarbrough, James Preston: 10, 28, 32, 62
 Yarbrough, Jamie Lin: 16, 44, 62
 Yarbrough, Janice Marie: 12, 48, 62

Yarbrough, Jennifer Christine: 16, 44, 62
 Yarbrough, Jeremiah: 20, 21, 62
 Yarbrough, Jim: 16, 30, 36, 62
 Yarbrough, John: 20, 21, 62
 Yarbrough, John: 14, 27, 30, 62
 Yarbrough, John D: 11, 24, 62
 Yarbrough, John Matthew: 16, 44, 62
 Yarbrough, Jonathan: 10, 21, 23-25, 27-50, 62
 Yarbrough, Jonathan: 20, 23, 62
 Yarbrough, Joseph: 10, 24, 25, 28, 29, 33, 62
 Yarbrough, Joseph: 20, 21, 23, 62
 Yarbrough, Joseph B.: 16, 17, 23, 24, 27, 30, 62
 Yarbrough, Joseph David: 16, 27, 62
 Yarbrough, Joseph William: 14, 29, 35, 63
 Yarbrough, Judy Lynn: 14, 35, 41, 63
 Yarbrough, Karon Ella: 16, 27, 63
 Yarbrough, Kathy Lou: 16, 36, 63
 Yarbrough, L Annie: 11, 26, 63
 Yarbrough, Larry Linwood: 16, 36, 44, 63
 Yarbrough, Lawrence: 14, 30, 63
 Yarbrough, Leona: 11, 25, 63
 Yarbrough, Leorenza Marshal: 10, 25, 28, 29, 33, 63
 Yarbrough, Leslie Lamar: 10, 32, 63
 Yarbrough, Lillian: 10, 28, 63
 Yarbrough, Lina Lou: 13, 29, 35, 40, 48, 63
 Yarbrough, Linda Elizabeth: 16, 36, 44, 63
 Yarbrough, Linwood: 16, 30, 36, 44, 63
 Yarbrough, Madison Hardy: 11, 25, 29, 33, 63
 Yarbrough, Mageie Bertha: 16, 27, 63
 Yarbrough, Maggie: 17, 27, 30, 63
 Yarbrough, Martha Alice: 13, 29, 35, 40, 41, 48, 49, 63
 Yarbrough, Martha Jane: 16, 24, 63
 Yarbrough, Marvin B.: 10, 28, 63
 Yarbrough, Mary: 20, 21, 23, 63
 Yarbrough, Mary: 20, 21, 63
 Yarbrough, Mary: 20, 23, 63
 Yarbrough, Mary Ann T.: 10, 25, 63
 Yarbrough, Mary Elvira: 16, 27, 63
 Yarbrough, Mary J.: 17, 24, 63
 Yarbrough, Mary Jean: 11, 33, 39, 63
 Yarbrough, Matthew David: 16, 44, 63
 Yarbrough, Michael David: 16, 44, 63
 Yarbrough, Michelle Lin: 16, 44, 63
 Yarbrough, Millie: 20, 23, 63
 Yarbrough, Minnie Belle: 12, 34, 39, 47, 50, 63
 Yarbrough, Miriam: 16, 36, 63
 Yarbrough, Mollie: 14, 27, 63
 Yarbrough, Myra: 10, 28, 63
 Yarbrough, Nancy Elizabeth: 16, 24, 63
 Yarbrough, Nathan A: 11, 26, 63
 Yarbrough, Ola: 11, 25, 63
 Yarbrough, Oscar Hunter: 10, 28, 63
 Yarbrough, Ozell: 16, 30, 36, 63
 Yarbrough, Patrick: 10, 25, 63
 Yarbrough, Pauline Katherine: 12, 34, 39, 46, 47, 63
 Yarbrough, Phyliss: 11, 33, 63
 Yarbrough, Rachel: 10, 23, 24, 63
 Yarbrough, Rachel: 20, 23, 63
 Yarbrough, Rhonda Yvette: 14, 35, 41, 63
 Yarbrough, Richard Ambrose: 16, 24, 27, 30, 63
 Yarbrough, Robert: 10, 28, 63
 Yarbrough, Robert Earl: 10, 28, 32, 63
 Yarbrough, Robert Edward: 10, 25, 28, 63
 Yarbrough, Robert Lee: 14, 30, 64
 Yarbrough, Robert Price: 10, 32, 64
 Yarbrough, Roger O'Neil: 14, 29, 35, 41, 64
 Yarbrough, Sallie: 10, 25, 64
 Yarbrough, Sarah Ann: 13, 48, 64
 Yarbrough, Sarah Virginia: 16, 27, 64
 Yarbrough, Stanley O'Neil: 14, 35, 64
 Yarbrough, Tennessee: 11, 25, 64
 Yarbrough, Thize Equilla: 16, 24, 64
 Yarbrough, Thomas Jefferey: 12, 48, 64
 Yarbrough, Thomas Preston: 10, 25, 64
 Yarbrough, Thomas Victor: 12, 40, 48, 64
 Yarbrough, Thomas William: 12, 29, 34, 39, 48, 64
 Yarbrough, Todd: 14, 35, 64
 Yarbrough, Viola: 10, 25, 64
 Yarbrough, Walter David: 16, 36, 44, 64
 Yarbrough, Wilford Maurice: 12, 13, 35, 39, 40, 48, 64
 Yarbrough, William: 20, 21, 64
 Yarbrough, William J.: 17, 24, 64
 Yarbrough, William Maurice: 11, 13, 14, 24-27, 29, 33-35, 39-42, 46-50, 64
 Yarbrough, William Maurice, Jr: 13, 27, 29, 35, 40-42, 48, 49, 64
 Yarbrough, William Talmage: 12, 34, 64
 Yarbrough, Wilma Rea: 14, 29, 35, 41, 42, 64
 Yarbrough, Zephie: 10, 29, 33, 64
 Yaremi, Sami Al: 12, 47, 64

JONATHAN and AMELIA YARBROUGH

JONATHAN, the son of AMBROSE and MARY YARBROUGH was born ca. 1735 in the colony of Virginia.¹ This researcher has not documented the exact location of JONATHAN'S birth. Some Yarbrough researchers lean toward Amelia County, Virginia, as his place of birth, but as far as we know none have found positive proof. Culpepper County is probably the safer guess.

It appears that JONATHAN YARBROUGH and his brother Humphrey emigrated from Virginia to Anson County, North Carolina, some time during the latter half of the 1750's. The first record of them we have found is an entry in Anson County deed book C-1, page 446, dated 28 June 1758. They witnessed a sale of land along the Pee Dee River. The 1763 Anson County tax roll lists two bachelor brothers, JONATHAN and Humphrey Yarbrough living together, and they are listed as a family of two.²

Medley's "History of Anson County, North Carolina" says, "The Curlees, Parkers, along with the Yarbroughs came from Virginia about 1770." Medley's research is in error, for we know the brothers JONATHAN and Humphrey were in Anson in 1758, and possibly earlier. A Richard Yarbrough bought land from Jonathan Severight on Little Creek, 18 October 1756.³ Joel Yarbrough bought land from Richard Yarbrough on Little Creek, 25 January 1757.⁴ JONATHAN and Humphrey settled on Lanes Creek about three quarters of a mile west of Little Creek, and this leads us to think that the Yarbroughs on Lanes and Little Creek were kinsmen.

JONATHAN married a young lady named AMELIA. (See the second AMBROSE'S obituary.) The record of JONATHAN and AMELIA'S marriage has not been found, so we do not know her family name, or when or where they were married. This researcher firmly believes but can not prove that JONATHAN married the daughter of his near neighbor Robert Lee. In those primitive days young swains were limited in their courting, they could seek sweethearts only within shoe-leather or horse-back distance. Robert Lee's will dated 9 November 1766 clearly tells us that at that time he had a grown unmarried daughter named Amelia (Milly). This young lady had the right name, and she was in the right place at the right time. Records of colonial marriages are rare because the British authorities did not recognize the legality of a marriage unless performed by a clergy man of the Episcopal Church of England. In 1765 Colonel William Tryon was appointed governor of the Carolina Colony, and Tryon decreed that marriages by Presbyterian clergymen would also be recognized. Still the Baptist, Methodist, Quakers, and Moravians, etc., were not satisfied, and continued to exchange marriage vows without the state's blessing, And if a marriage was recorded only a scant number of eighteenth century courthouses escaped fire. When such a tragedy occurred, the citizenry would invariably attempt first to save the court records, land records, tax rolls, etc.; marriage bond records carried a

pitifully low priority. No doubt this explains why for three generations we find no marriage records.

As late as 1790 the census lists only thirty-one Yarbrough (all spellings) families in North Carolina, eight in South Carolina, and none in Virginia. Parts of the Virginia census were destroyed in the War of 1812, and possibly there were Yarbroughs listed among the burned pages. The Georgia census was completely destroyed in the War of 1812, but we know that a few families had drifted over from South Carolina, probably not more than five or six. At that time no Yarbroughs had drifted further west than eastern Georgia, except for the three brothers from Elbert County, Georgia, who ventured westward in the 1790's to Spanish Louisiana. Lewis, James, and Stephen Yarbrough settled on Pretty Creek in the Fifth Ward, and there they made their hatchet clearing, and erected their cabins. We are told that Stephen became infatuated with his neighbor, the pretty dark-eyed Widow Morgan. The romance cooled when the wounded dove sued Stephen for breach of promise, seeking \$10,000.00 to salve her broken heart. The court awarded the Widow Morgan \$1,000.00⁵ So much for the three Yarbroughs of Pretty Creek, and now back to the 1790 census. We suspect that the census missed some Yarbrough families, for the Richard line had been multiplying in America for a hundred and fifty years at that time, and remember, we are counting all spellings of which there are at least twenty-three. The most imaginative spelling yet seen was in the 1820 South Carolina, Orangeburg District census. The census taker spelled the name Yarbaugough. In the 1830 census the same family's name was spelled Yarbrough.

The 1790 census tells us that at that time there were eight children in JONATHAN and AMELIA'S home, four sons and four daughters of all ages. JONATHAN was fifty at that time, so we may be sure there were other sons, and daughters who were grown and gone. Unfortunately, we can identify only four; we know there was a son named AMBROSE, a son named JOSEPH, a son named William, and a daughter named Mary.

Before going further with JONATHAN, we will at this point tell the little we know of his brothers and sister.

JONATHAN'S brother Humphrey married Mary Lee, the daughter of his neighbor Robert Lee. Humphrey and Mary's children were Ambrose, who emigrated to Giles County, Tennessee, Humphrey Jr., who emigrated to Spartanburg County, South Carolina, Amon who emigrated to Marengo County, Alabama, and Lee who emigrated to Tennessee. There were probably other children we do not know. Some time between 1763 and 1771 Humphrey emigrated about forty miles south-westward, settled and made improvements to land along the north fork of Waxhaw Creek.⁶ His location was about twenty-five miles south of present day Charlotte, North Carolina. For some unknown reason Humphrey remained in the Waxhaw

area but a few years, then rejoined his brother JONATHAN on Lanes Creek near the Rocky River. In 1773 Humphrey received a Crown Grant of one hundred acres of land on Lanes Creek, the record file shows that his brother JONATHAN helped survey the tract. Humphrey was a Revolutionary War soldier, we do not know his unit, but he probably served in the Rocky River Company of Anson County Militia. ?

JONATHAN'S brother Ambrose Jr. seems to have been a rambling man we find him in the old Cheraw District, the Orangeburg District, the Barnwell District, and finally in the Spartanburg District where he lived out his life near his kinsmen. We know that Ambrose Jr. was a married man and was the father of several children, but we have found no record of his marriage or family. Ambrose Jr. was a Revolutionary War soldier. On page 26 are copies of his Revolutionary pay record, which tell us that he was a cavalryman in the dashing Peter Horry's Dragoons. The payment to Ambrose for his lost mare tells us that the loss was due to enemy action, otherwise he would not have been reimbursed. Peter Horry's Dragoons was a light cavalry unit that saw more than it's share of action during Cornwallis's southern campaign. Horry's British counterpart in South Carolina was the elite Tarleton's Green Dragoons under the command of Cornwallis's chief of cavalry, Colonel Banastre Tarleton. He was a cavalry genius, a darling of the English court, a favorite of the queen, and a sadistic murderer. "Bloody Tarleton", the Patriots called him.

JONATHAN'S sister Ann married a man named Peter Pinnell, and their home was in Union County, South Carolina. Ann and Peter were probably married in Virginia. This is all we know about Ann. This is not to say that there is nothing more to learn about Ann and other great aunts and uncles; we have simply not had time to completely research all of these people.

JONATHAN'S brother Jeremiah was married to a lady named Amy, and their home was in Union County, South Carolina. No marriage record has been found, so we do not know Amy's family name; they were probably married in Virginia. Documents in custody of the Union County courthouse concerning Jeremiah's estate settlement reveal that both Jeremiah and Amy signed their name with a mark; as far as we know they were the only Yarbroughs of the AMBROSE line who could not write. When Jeremiah died intestate in 1797, Amy was appointed administratrix by the Union County court, and the records show that she managed the long drawn out procedure in a most admirable manner. This is all we know about Jeremiah and Amy, except that the estate settlement reveals they were financially well off.

We know nothing about JONATHAN'S sister, Mary, except that her father AMBROSE was seventy-eight years old when he made his will in which he referred to her as Mary Yarbrough. So we may

Appraisement of the Goods and Chattels Belonging to
 the Estate of Ambrose Yarborough Deceased taken this
 17th January 1789 by Nehemiah Howard Doury Murrell
 and John Bailey. Agreeable to Letters of Appraisement
 to them directed by the Court of Union County Signed John
 Sanders His Sept. Court 1788

	£ 5. —
1 Bay Horse	10. —
1 Gray Horse	11. —
1 Bay Ditto	11. —
1 Black D ^o	7. —
1 Bay Mare	8. —
5 Head of Cattle	11. —
1 Waggon and Gear	3. 8. 6
Plantation Tools	3. —
Two Fat Hogs	9. 15. —
130 Bushels Corn	6. —
2 Beds and Furniture	9. 4
1 Cross Cut Saw	17. —
Pewter and Earthen ware	1. 4. —
1 Pott 1 Dutch Oven and Skillett	1. 4. —
2 Spinning Wheels and 2 Pairs Cards	1. 4. —
1 Water Mill Pigger and Churn	16. 8.
3 Chairs 4/8 3 Bridle Bits 1/6 1 Saddle 10/ 1 Bell 6	1. 6.
2 Sows and 1 Barrow Hog	91. 3. 4

Nehemiah Howard

his

John I Bailey

mark

Doury Murrell

John Sanders