

# ...A HOLIDAY WISH FOR YOU



## SEASON'S GREETINGS

*Rings and jewels are not gifts,  
But apologies for gifts.*

*The only true gift is a  
Portion of themselves. Emerson*

*We give of ourselves when we give gifts of the heart;  
Love, kindness, joy, understanding, sympathy, forgiveness.*

*We give of ourselves when we give gifts of the mind;  
Ideas, dreams, purposes, ideals, principals.*

*We give of ourselves when we give gifts of the spirit;  
Prayer, beauty, aspirations, faith.*

*We give of ourselves when we give the gift of time, patience,  
Attention, consideration.*

*We give of ourselves when we give the gift of words,  
Encouragement, inspiration, guidance.*

**MERRY CHRISTMAS,**



**J. A. Short**  
203 Alexander Dr  
Hammond, LA 70401-2229



\*LORA REBECCA GOULD SHORT b 1868

\*JOHN KIRKLAND SHORT b 1889

\*LORA BLANCHE SHORT b 1916

\*JAMES ALDRIDGE SHORT b 1920

MERIDIAN MS 1936

\*Descendants of GEORGE SOULE &  
JOHN & PRISCILLA ALDEN, PILGRIMS



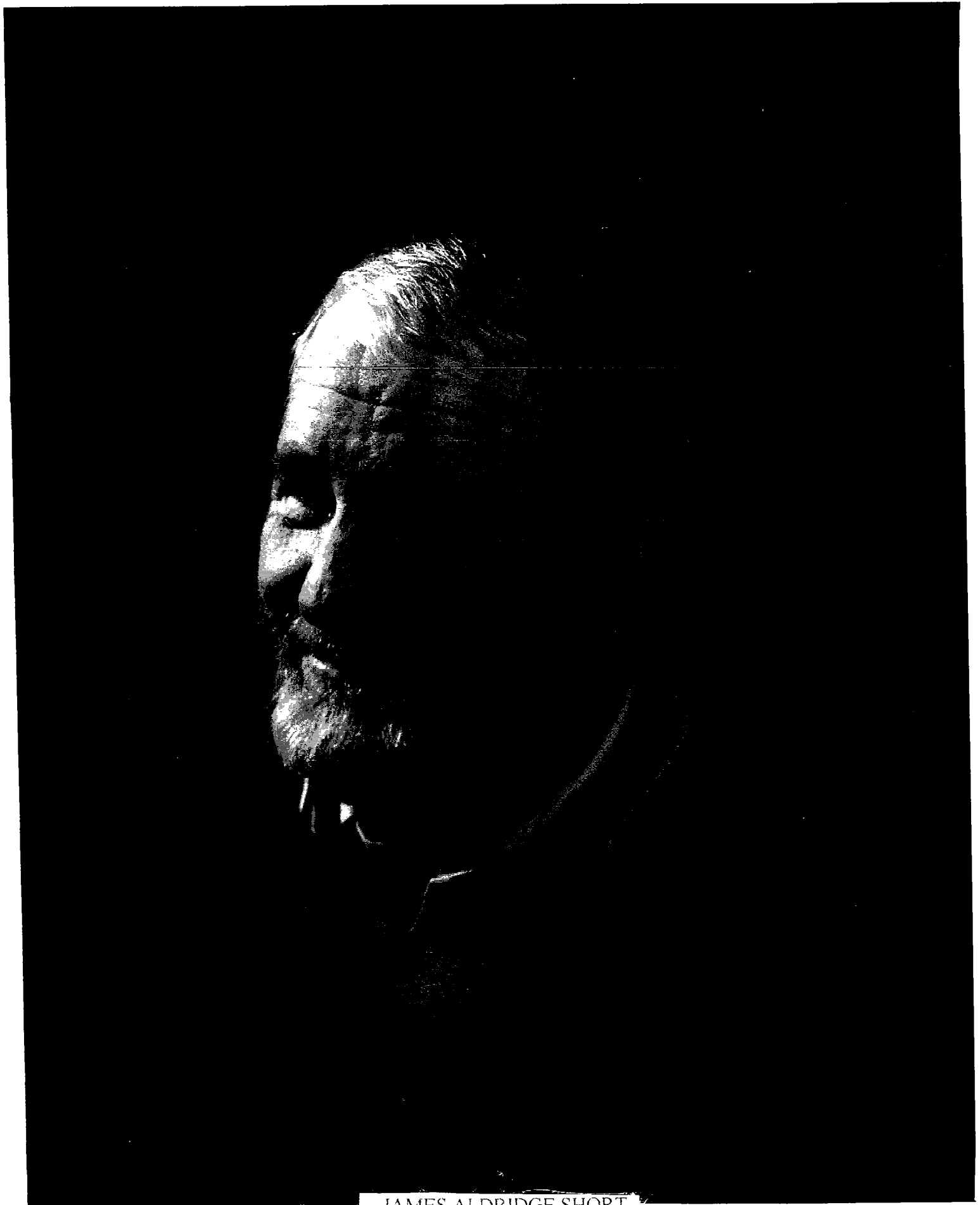

JAMES ALDRIDGE SHORT

# Family Group Sheet

2 Oct 2000

<b>Husband James Aldridge Short</b>		
Birth	11 Jan 1920	Meridian, Lauderdale, Ms
Chr		
Death		
Burial		
Marriage	18 Apr 1943	Meridian, Lauderdale, Ms
Father	John Kirkland Short (b 11 Mar 1889)	
Mother	Mary Blanche Aldridge (b 11 Feb 1895)	
<b>Wife Margaret Sanderford</b>		
Birth	17 Jan 1925	Meridian, Lauderdale, Ms
Death	21 Jun 1985	Metarie, Jefferson, La
Chr		
Burial	Hammond, Tangipahoa, La, Greenlawn Cmty	
Father	Richard Frederick Sanderford (b 24 Oct 1893)	
Mother	Margaret Exie Covington (b 3 Dec 1893)	
<b>Children</b>		
1	<b>M John Richard Short D. Min.</b>	
Birth	5 Apr 1944	Kingsville, Kleberg, Tx
Chr	4 Feb 1945	Meridian, Lauderdale, Ms
Death		
Burial		
Spouse	Dianne Louise Rickoll	
Marriage	14 Jun 1969	New Orleans, Orleans, La
2	<b>M Edward Thomas Short</b>	
Birth	9 Jul 1946	Meridian, Lauderdale, Ms
Death		
Burial		
Marriage		
3		
Birth		
Chr		
Death		
Burial		
Marriage		
4		
Birth		
Chr		
Death		
Burial		
Marriage		
5		
Birth		
Chr		
Death		
Burial		
Marriage		
6		
Birth		
Chr		
Death		
Burial		
Marriage		
Prepared 2 Oct 2000 by: JAMES ALDRIDGE SHORT 203 ALEXANDER HAMMOND LA 70401  504 345 0821		Comments:

# Family Group Sheet

2 Oct 2000

---

## HUSBAND NOTES: James Aldridge Short

---

General: !BIRTHDAY: 11 Jan 1920 (1) Birth Certificate Meridian Ms

!Death:

!Marriage: 18 April 1943 (1) Marriage Certificate Meridian Ms

Census: 1920

Notes: JAMES ALDRIDGE SHORT at the age of 3 lost his mother and his grandmother LORA REBECCA (Gould) SHORT who must of loved children because after hers were grown she took Lora Rebecca Short and James Aldridge Short into her home along with her son John Kirkland Short and became a mother and grandmother again. Five years later in 1928 her husband James Henry Short died and she continued to be the perfect mother to her son's children. The First Baptist Church of Meridian Miss was a dominant factor in the bringing up and rearing along with the superb public school system of Meridian Separate School District. Troop 6 of the Boy Scouts of America sponsored by the First Baptist Church along with aunts, uncles, cousins, teachers, and friends. There were no excuse for not making Honor Roll except for being lazy and a lack of desire. JAS did in fact graduate from High School-Meridian Junior College-became a NAVAL AVIATOR with duty of flight instructor-with a wife and two children enrolled in 1946 at MISSISSIPPI STATE UNIVERSITY graduating in Accounting in 1947. Worked as an accountant for a company that had up to 300 retail service stations outlets which sold gasoline, diesel, motor oil, drinks, cigarettes, batteries, tires, automotive accessories, beer, snacks, and food. The first position was that of office manager and the last was Treasurer with other duties at the same time and in between. After moving from Greenwood Miss in 1963 to Hammond La Jim Short began to learn the habit of chasing the little white ball known as GOLF and has a good supply of awards and trophies to show for his efforts.

In 1986 he acquired a IBM PCXT computer and with the help of his brother in law began to be a novice computer operator. About the same time his cousin Ben Short (after 50 yr lapse) made contact and the two began compiling family tree data of SHORT-FILBRY-WHITE-SANDERFORD-COVINGTON-ALDRIDGE-ROBERTS-MITCHELL-GOULD-DONALD-RICKOLL-ZIMMER and 32 others. In 1990 while persuing the GOULD family line in MAINE Jim Short stumbled upon the JOHN and PRISCILLA ALDEN line of MAYFLOWER FAME.

!ADDRESS: JAMES ALDRIDGE SHORT 203 ALEXANDER HAMMOND LA 70401  
504 345 0821

1920...BORN JAN 11, 1920..118,000,000 CENSUS .18TH AMMENDMENT TO CONSTITUTION  
WENT INTO EFFECT. 1923...MARY BLANCHE ALDRIDGE,mother, DIED....JOHN MAYNARD KEYES  
WROTE "A TRACT ON MONETARY REFORM" 1924...CALVIN COOLIDGE WINS  
PRESIDENTIAL ELECTION..J EDGAR HOOVER APPOINTED DIRECTOR OF BUREAU OF  
INVESTIGATION. 1925...A BIBLE COST \$3.00..IN 1455(GUTENBERG) \$500.00....TRINITY COLLEGE N.C.  
CHANGED ITS NAME TO DUKE UNIVERSITY(\$40 MILLION GRANT) 1926...JAMES SHORT BEGAN PUBLIC  
SCHOOL AT CHALK SCHOOL MERIDIAN MS LOCATED NEXT TO ROSEHILL CEMETERY WHERE  
GR GRAND FATHER BRAINARD ELISHA GOULD IS INTERRED. BRAINARD'S MOTHER WAS  
REBECCA WESTON ALDEN. SHE WAS IDENTIFIED BY JAS AS AN ALDEN 1990. 1928...JAMES  
HENRY SHORT, gr father, DIED..HERBERT HOOVER WINS PRESIDENTIAL ELECTION  
WITH 444 VOTES TO 87. 1929...U S STOCK EXCHANGE COLLAPSES OCT 28TH U S SECURITIES LOSE \$27  
BILLION WILLIAM FALKNER WRITES "THE SOUND AND THE FURY" RICHARD BYRD  
FLIES OVER SOUTH POLE. POPULAR SONGS WERE "STARDUST", "SINGIN' IN THE RAIN". 1930...U  
S POPULATION 122 MILLION (118 M 1920..76 M 1900) BOBBY JONES WINS ALL FOUR MAJOR  
GOLF TITLES.."GALLANT FOX" WINS BIG THREE HORSE RACES. POPULAR SONGS WERE  
"GEORGIA ON MY MIND" "WALKING MY BABY BACK HOME" AND "I GOT RHYTHM"  
1931...WORLD POPULATION..CHINA 410 MILLION..INDIA 338 MILLION...USSR 168 MIL U. S.  
122M, JAPAN 75M, GERMANY 64M, AND GRT BRIT 46. KNUTE ROCKNE d (b1888). POPULAR  
SONGS WERE "GOODNIGHT SWEETHEART" AND "WHEN THE MOON COMES OVER THE  
MOUNTAIN" 1932...JAS BECOMES AN OFFICIAL MEMBER OF FIRST BAPTIST CHURCH HAVING REACHED  
THE AGE OF MATURITY OF 12 YEARS. ACTIVE IN BOY SCOUTS, GRADUATES FROM

# Family Group Sheet

2 Oct 2000

CHALK SCHOOL AND ENROLLS IN KATE GRIFFIN JUNIOR HIGH SCHOOL. CHALK SCHOOL WAS  
6 BLOCKS FROM 609 33RD AVE AND KATE GRIFFIN WAS 5 BLOCKS. THE MODE OF  
TRANSPORTATION WAS BY WALKING AND OR RUNNING TO BOTH SCHOOLS. NO BUS, NO  
CAR, JUST WALK, WALK, WALK.. FRANKLIN DELEANO ROOSEVELT ELECTED PRESIDENT BY A  
LANDSLIDE. 30 MILLION UNEMPLOYED IN THE WHOLE WIDE WORLD. 14 MILLION IN  
THE USA. GEORGE WASHINGTON BRIDGE IN NEW YORK COMPLETED. Work begins on  
OAKLAND-SAN FRANCISCO BAY BRIDGE & GOLDEN GATE BRIDGES.

1933...James Short goes to Chicago World's fair with Lora Rebecca Gould Short, his Grandmother, they were  
met there by Fannie Lou Short Mitchell and Fred T Mitchell and Fred T Mitchell Jr.  
Transportation was by railroad with passes granted by RR to Lora, being a widow of a Railroad  
Conductor. Since coal was the fuel being used by railroad at that time, a cinder lodged in James's eye and the  
Red Cross station was down a long corridor to the ladies Rest Room, James was escorted by his Auntie  
to be treated It was a strange feeling to be the only male in that area FDR closes all Banks Mar  
6.9, Bank Holiday declared, some were never reopened. FDR was granted wide powers by the  
Congress. The Public Works Administration (PWA) was created. Farm Credit Law enacted. NIRA became into  
being. 21st ammendment(repeal of prohibition) enacted. TVA created,(federal bureau  
established)(pork barrel). IRAQ massacred Assyrian Christians. U.S. recognizes U.S.S.R. and  
resumes trade. 60,000 german artists flee Germany. (German Jews?) USA goes off Gold Standard.

1934..James Short begins 10th grade first year of Meridian High School...U.S. Federal Farm Mortgage  
Corporation organized.another NRA bureau born..The Federal Government continues to grow..  
making slaves of the U S citizens to the Federal Bureauuy Hitler & Mussolini meet in Venice. Hitler declared  
the'Fuhrer'.

1935..U.S.Social Security Act signed into law. Huey Long shot and killed in Baton Rouge Lousiana. Wealth Tax  
Act became law. Persia changed its name to Iran.

1936..F D Roosevelt reelected President of US by a landside. Boulder Dam completed creating Lake Mead and  
began the evolution that created the largest gambling place ever LAS VEGAS NEV.

1937..Meridian Jr College began its first year of existance. It was called the 13th & 14th grades of Meridian  
High School as the 11th & 12th grades also occupied the same facilities and the same faculty  
served the High School and Jr College. James Short was a rising Senior at that time. "Life"  
Magazine a pictorial magazine began publication 1937. J. M. Keyes published his book "General Theory of  
Employment, Interest, and Money" which was embraced by the Democratic Party as the ultimate, and has  
caused so much decay in US sine 1960.

1938..James Short graduates from Meridian High School.Japan enters China and take Canton & Hankow. 40 hr  
work week established in US. 20,000 TV sets are in service in New York City. S.S. "Queen  
Elizabeth" launched. Songs: "Flat Foot Floogie with a Floy Floy""A Tisket, A Tasket""Jeepers  
Creepers""Falling in Love""You Must Have Been A Beautiful Baby"

1939..James Short finishes first year of Junior College where he developed an interest in Accounting. The  
classes were so small that the instructors showed individual interests in their students. Germany  
continues to overrun Europe with their military power. US & Germany recalls their Ambassadors.

1940..James Aldridge Short graduates from Meridian Junior College

## WIFE NOTES: Margaret Sanderford

**General:** !BIRTH: 17 Jan 1925 (1)Birth Certificate Meridian, Ms (2)Death Certificate !DEATH: 21 June 1985  
(1)Death Certificate Metairie,La (2)Newspaper Obit Burial Greelawn Cmty Hammond,La. !MARRIAGE: 18 April 1943  
(1)Marriage Certificate Meridian,Ms Jones Memorial Presbyterian Church

!NOTES: MARGARET SANDERFORD was a lifelong Presbyterian. Her favorite magazine was Readers Digest which she

Notes for John Richard Short:D. Min.:

!BIRTH: 5 APRIL 1944 (1) CERT # 44768  
KINGSVILLE, TEXAS

!DEATH:

!MARRIAGE: 14 JUNE 1969 (1) CERT # 1987  
NEW ORLEANS LA

!ADDRESS: J RICHARD SHORT  
905 BURLINGTON  
EVANS GA 30809 706 860 7766

!NOTES: 'DICK'SHORT, Oldest son of James Aldridge Short and Margaret Sanderford was born Kingsville Texas while JAS was Naval Aviator with duty as a flight instructor during WW II. As a infant his travel included Kingsville, Corpus Christi, Jacksonville Fl, Melbourne Fl, Pensacola Fl, Jacksonville Fl, San Diego Ca, Oakland Ca, Meridian Ms, Starkville Ms. As a child his first schooling was New Orleans, Judah P Benjamin. He entered the 2nd grade at the Little Red School House, North Greenwood, Ms., where he began his schooling and with the fine school teachers he applied his talents both to academics as well as athletics, being honored as Salutatorian and Co-Capt of Greenwood High School Football Team.

He entered DAVIDSON COLLEGE in NC in the fall of 1962 where his Major was Pre-Ministrial..he also played 4 years of College Football at Davidson. After graduation he remained at Davidson College as an assistant football coach(1966) In the summers he officiated little league baseball, worked for the company that built the Interstates in the vicinity of Hammond, worked as a waiter, bus-boy at a resort in Mass, toured Europe with Brett Fenwick on a motor scooter. In 1968 he entered Union Theological Seminary, Richmond Va(Presbyterian) where he was President of the student body in his senior year. In his intern year he served as a legislative assistant to US Senator Gaylord Nelson of the state of Wisconsin.

Entered Yale Divinity School 1971, graduated 1972 with S.T.M degree--1972-78 served as Associate Pastor --PARKWAY PRESBYTERIAN CHURCH-- Metairie, La after serving at LAKEVIEW PRESBYTERIAN CHURCH- New Orleans, La. one summer as a seminary intern.

1979 Completed Doctorate requirement at McCormick Theological Seminary, Chicago Illinois, with degree conferred D. Min.

1979-1980.MANDEVILLE LA--Organizing Pastor of New Church Development.

1980-1992 " First Pastor of New Covenant Presbyterian Church served as Moderator of Presbytery of South Louisiana-served as vice-chair and/or chair of the following Presbytery Committees. Visitation Task Force, New Church Development, Care of Church Professionals, Evergreen Presbyterian Ministries, Member of Bicentennial Fund Committee, Presbytery Redevelopment and Presbytery Task Force for new General Presbyter.

Workshop leader at Montreat NC Family Enrichment Conference, 2 summers.

Workshop leader Evangelism Conference Massanetta, Va. Visiting Professor of  
Evangelism--Union Theological Seminary, Richmond, Va.

1992- AUGUSTA GA Pastor COVENANT PRESBYTERIAN CHURCH  
(7/1/92) 3131 Walton Way  
Augusta, Georgia 30909  
706 733 0513

Notes for Dianne Louise Rickoll:

Dianne graduated from Southwestern at Memphis..Presbyterian School of  
Christian Education Richmond Va .. and Virginia Commonwealth University School  
of Social Work...Richmond Va..Presently Dianne is employed by the St Tammany  
Parish School Board..Covington La...

Children:

223 Jennifer Anne Short	b. 16 Aug 1971
224 Tracey Elizabeth Short	b. 18 May 1974
225 Brandon David Short	b. 2 Oct 1976

(221) Edward Thomas Short, (James) was born 9 Jul 1946 in Meridian, Lauderdale, Ms.

Notes for Edward Thomas Short:

Born in Meridian Mississippi after WWII. Parents moved to New Orleans  
Louisiana upon graduation of father in 1947 from Mississippi State in  
Starkville. Lived in New Orleans as pre-schooler. Began schooling in  
Greenwood Mississippi as father worked as Office Manager for Billups  
Oil Company. Lived in the Delta until middle of Junior year of high  
school when Billups transferred family to Hammond Louisiana. Played  
football & basketball for Greenwood and added track to these at Hammond.  
Even made good grades...sometimes. Worked as camp counselor and tennis  
instructor for summer job at Alpine Camp in Mentone Alabama upon graduating  
from Hammond High. Matriculated at Mississippi State University and  
graduated with B.S. Marketing-College of Business and a ROTC commission  
in the USAF. Served four year tour in the Air Force as a Procurement Officer  
for Research and Development contracts for the Special Weapons Center in  
Albuquerque New Mexico. Worked on classified projects during the Viet Nam  
era. Upon completion of tour, returned to graduate school in Hammond and  
earned an MBA from Southeastern Louisiana University. Then moved to Houston  
Texas and worked ten years as a buyer for Foley's Dept Stores, a division of  
then Federated Dept Stores. Moved to Dallas Texas and worked for smaller  
retail businesses. Moved to Hattisburg Mississippi and began working for a  
mortgage bank.



Entrance to "the" garden



One happy family

**HAPPY NEW YEAR FROM THE SHORTS**



Three old things in Rome

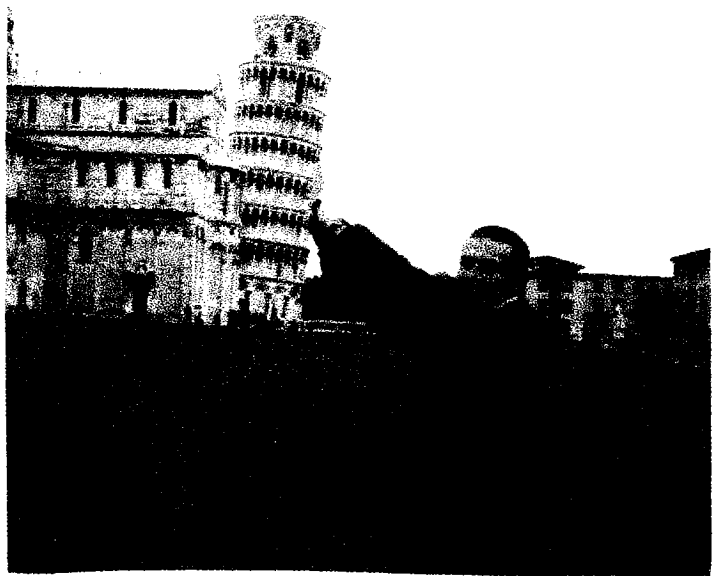

Brandon displays mechanical engineering ability!!

OOPS-

This is extra copy of our 1<sup>st</sup> attempt at color scanning - Ignore the back - this page of scratch paper got inserted accidentally in new paper - But I thought you'd be interested in our 1<sup>st</sup> venture <sup>using the new scanner</sup> into cyber-publishing  
Love  
Dick



1 (206) Brainard Elisha Gould, was born 6 Mar 1838 in Dixmont, Penobscot, Maine, and married 19 Feb 1867 in Meridian, Lauderdale, Ms, (207) Sara Louise Davis who was born Feb 1842 in Savannah, Chatham, Ga. Brainard Elisha died 19 Oct 1891 in Meridian, Lauderdale Co, Ms and was buried in Rosehill Cmtry, Meridian, Lauderdale, Ms. Sara Louise died 16 Jun 1911 in Meridian, Lauderdale, Ms and was buried Jun 1911 in Meridian, Lauderdale, Rosehill Cemeter, Ms. Sara Louise was also married to A C Carter.

Notes for Brainard Elisha Gould:

!Lt Company G 8th Alabama Rgt CSA 24 Dec 1863

Brainerd's brother served with the Union Army with the Co F 16th Regt Maine Vol

After marriage Brainerd worked for A B Wagner Furniture Store and Undertaker, in Meridian Ms..and probably constructed most of the caskets used in the Funeral business of A B Wagner.

BRAINARD ELISHA GOULD IS A 7TH GENERATION DESCENDANT OF MAYFLOWER PILGRIM

JOHN ALDEN..PRISCILLA MULLEN AND 8TH GENERATION OF GEORGE SOULE.

Children:

49+ Lora Rebecca Gould	b. 25 Mar 1868	d. 12 Apr 1955
525+ Mary Wagner (Mollie) Gould	b. 15 Mar 1871	d. 18 Dec 1947
527+ Emma Louise Gould	b. 3 Nov 1873	d. 10 Apr 1951
529+ Nettie Ann Gould	b. 11 May 1878	d. 12 Aug 1962

2 (49) Lora Rebecca Gould, (Brainard) was born 25 Mar 1868 in Meridian, Lauderdale, Ms, and married 28 Oct 1886, (17) James Henry Short, son of James Lowe Short and Mary Frances Dodson, who was born 7 Nov 1858 in ....., Pickens, Al. Lora Rebecca died 12 Apr 1955 in Meridian, Lauderdale, Ms and was buried in Meridian, Magnolia, Cemetery. James Henry died 28 Dec 1928 in Meridian, Lauderdale, Ms and was buried in Magnolia Cmtry, Meridian.

Notes for James Henry Short:

JAMES HENRY SHORT was born in Pickens County Alabama close to Nashville Landing Ms. His father James Lowe Short was captured by the Union Army at Vicksburg and was confined at his home as a prisoner of war. James Henry SHORT was apparently quite energetic in that as a young chap he attended what is now Miss State University as one of its first students. He became one of the first employees of G M & O railroad and worked out of Meridian Ms. Since his mother died a year before he married in 1886, and he being the oldest child, his brother Benjamin followed him to Meridian, and it wasnt long before three sisters and a younger brother followed them to Meridian also. Benjamin continued as farmer and primary interested in dairy business and JAMES HENRY SHORT pursued with the railroad and after the loss of one eye went into a type of business as he witnessed on the Railroad of the vendors that sold snacks to the passengers. He decided to vend such items as peanuts, popcorn, bananas, soft drinks from a cart or wagon and finally a truck. Sales of these item were

usually less than a dime and most often (5) five cents. With his pleasant disposition and his strong desire to succeed his business became quite large and consisted of several trucks, a large warehouse store, and a crew of sales personnel that branched out to Meshoba County Fair, Lake Miss Fair, Alabama Mississippi Fair in Meridian Cotton States League Baseball concessions at Meridian. His oldest son James Elisha Short established his own business along with the same lines and added snowballs and other items that the customers fell in favor of. His routes were primarily the various grammar and Jr High school and the Cotton Mills that employed large number of people and that were finished their work at a set time. His 2nd son stayed with the business until 1928 when James Henry died, John Kirkland Short then opted to open his own store in downtown Meridian and offered the same type of nickel and dime snacks to a walkin trade which survived the depression and World War II.

Carousel

Children:

50+ James Elisha Short	b. 17 Aug 1887	d. 11 Oct 1958
51+ John Kirkland Short	b. 11 Mar 1889	d. 16 Aug 1973
79+ Emma Fatima Short	b. 10 Apr 1894	d. 25 Feb 1989
80+ Fannie Lou Short	b. 6 Jan 1891	d. 17 Mar 1957

3 (50) James Elisha Short, (Lora Gould, Brainard) was born 17 Aug 1887 in Meridian, Lauderdale Co, Ms, and married 29 Nov 1921 in Meridian, Lauderdale, Ms, (157) Sally Mae Culpepper, daughter of Owen Culpepper and Ardell Hughes, who was born 17 Jul 1899 in Meridian, Lauderdale Co, Ms. James Elisha died 11 Oct 1958 in Meridian, Lauderdale Co, Ms and was buried in Meridian, Magnolia Cmty. Sally Mae died Apr 1942 in Meridian, Lauderdale Co, Ms.

Notes for James Elisha Short:

!JAMES ELISHA SHORT SR

!Death 11 Oct 1958 . Cause: Prob Coronary Embolis due to Hypertension  
Heart Disease and Senility.

! World War I veteran. JAMES ELISHA SHORT Sr entered the service in 1913 and served for 6 years. 18 months were spent in France. The only injury that was reported was that a mule kicked him. He graduated from Meridian High School 1905 and worked for the railroad in Meridian Miss for 8 years before entering the Army.

! JAMES ELISHA SHORT SR (Uncle Jimmie Short) following his fathers footsteps (JAMES HENRY SHORT..also UNCLE JIMMIE SHORT)as a merchant, concessionaire, purveyor of hot roasted peanuts-hot buttered Pop Corn-Homemade Hot Tamales-soda pop-Coca Cola-chewing gum-SNOW BALLS with 50 flavors topped with chocolate & marshmallow and red cherries. Just as his father had done he made it his duty and business to be at a school or factory when the day was done and during the summer established a place of operation at the CITY PARK-Baseball Parks-

County Fairs-After World War II he built a concession stand on the vacant lot next to his dwelling on busy 5th street and did a thriving business.

Notes for Sally Mae Culpepper:

!SALLY MAE CULPEPPER was one of eight 8 children

!Death April 1942 at age of 42. Sally Mae suffered with high blood pressure most of her life and died from a massive brain hemorrhage.

Children:

158+ Mary Rebecca Short	b. 11 Sep 1922
159+ James Elisha Short Jr	b. 15 Mar 1924
160 Johnnie Harrell Short	b. 13 Dec 1926

He also married 4 Dec 1947, (282) Lucille Cooper.

No children of this marriage in these records.

4 (158) Mary Rebecca Short, (James, Lora Gould, Brainard) was born 11 Sep 1922 in Meridian, Lauderdale, Ms, and married 3 Jan 1947 in Huntsville, Madison, Al, (276) Robert Edgar Ferrell who was born 28 Jun 1925 in Huntsville, Madison, Al. Robert Edgar died 12 Oct 1983 in Huntsville, Madison, Al.

Children:

277+ Barbara Jean Ferrell	b. 14 Nov 1947
278+ Patrica Ann Ferrell	b. 4 Nov 1950

5 (277) Barbara Jean Ferrell, (Mary Short, James, Lora Gould, Brainard) was born 14 Nov 1947 in - Huntsville, Madison, Al, and married (279) Robert Bob Lamb who was born 1945 in Las Vegas, Clark, Nevada.

No children of this marriage in these records.

5 (278) Patrica Ann Ferrell, (Mary Short, James, Lora Gould, Brainard) was born 4 Nov 1950 in Huntsville, Madison, Al, and married (280) Thomas Tom Sharp who was born 28 Oct 1948 in Huntsville, Madison, Al.

No children of this marriage in these records.

4 (159) James Elisha Short, Jr, (James, Lora Gould, Brainard) was born 15 Mar 1924 in Meridian, Lauderdale, Ms, and married 15 Feb 1952 in Memphis, Shelby, Tn, (757) Sibyl Eutah Skipper, daughter of Lawrence Curtis Skipper and Sallie Burta Slaughter, who was born 22 Feb 1929 in Gholson, Kemper, Ms.

Notes for James Elisha Short:Jr:

JAMES ELISHA SHORT JR was born 15 Mar 1924 MERIDIAN MS to JAMES ELISHA SHORT SR and SALLY MAE CULPEPPER. He attended grammar school in Meridian Ms as well as Junior High and High School. He was musically inclined and as late as 1992 plays with the Drum and Bugle Corps of the Shrine Temple in Atlanta Georgia.

He began at an early age to work selling various sundry items with his father who had established a thriving concession business of Snowballs, Popcorn, peanuts, candy at various locations such as Baseball Parks, County Fairs, Wrestling Matches, Highland Park and various school functions in and around the city of Meridian.

After graduation from Meridian High School in 1942 he entered Miss State College at Starkville Ms and before the first semester was over with he was drafted into the military. Of the 35 months he spent in the service as a high speed radio operator, 27 months were spent in Southwest Pacific going through three campaigns. One of his trophies is a Japanese battle flag.

In January 1946 he entered Mississippi State College and graduated August 1948 Cum Laude with a B S degree in Public Administration. After working for the Mississippi State Board of Health for 2 years he began a career with the Veterans Canteen Service-which is a branch of the Veterans Administration of United States Government-till he retired in 1976.

Among places where he resided since leaving Meridian were St Louis, Mo, Shreveport. La, Memphis, Tn, Gulfport, Ms and Atlanta, Ga.

In 1977 he became the Central Coordinator for the Georgia Dietetic Association and retired from that position in 1985.

Notes for Sibyl Eutah Skipper:

SIBYL UTAH SKIPPER was born at Gholson, Kemper, Ms 1929 to Lawrence Curtis Skipper and Sallie Burta Slaughter # 10 of 11 children who were all born in same house situated on a large farm or plantation. Lawrence Curtis Skipper was awarded several National Awards from the Farm Bureau and The Progressive Farmer in recognition of his farming ability and his willingness to use his farm to experiment with new techniques. Sibyl graduated from MSCW (Mississippi State College for Women, Columbus, Ms) with a degree in Nutrition. She interned at the Veterans Administration Medical Teaching Group in Memphis Tenn.

She became DIRECTOR of DIETETICS at CONFEDERATE MEMORIAL HOSPITAL  
SHREVEPORT LOUISIANA.. now LSU MEDICAL HOSPITAL

DIRECTOR of DIETETICS at GULFPORT MEMORIAL HOSPITAL  
GULFPORT MISSISSIPPI

DIRECTOR of DIETETICS at CRAWFORD LONG HOSPITAL of EMORY UNIVERSITY  
also  
ASSOCIATE PROFESSOR at EMORY UNIVERSITY SCHOOL OF MEDICINE  
ATLANTA, GEORGIA.

In addition to gainful employment she found time time and was honored to serve  
as

1. PRESIDENT OF ATLANTA DIETETIC ASSOCIATION
2. PRESIDENT OF GEORGIA DIETETIC ASSOCIATION
3. SERVED on the EXECUTIVE BOARD of the HOUSE of DELEGATES of the AMERICAN DIETETIC ASSOCIATION.

SIBYL has authored several articles for various Professional Trade Journals.

In addition to this she mothered and raised two fine daughters DEBRA and SALLY.

SIBYL the name according to Webster 'certain women consulted prophetesses by the ancient GREEK and ROMANS'

Children:

758+ Debra Suzanne Short

b. 4 Oct 1952

935+ Sally Ann Short

b. 11 Aug 1955

5 (758) Debra Suzanne Short, (James, James, Lora Gould, Brainard) was born 4 Oct 1952 in Shreveport, Caddo, La, and married (759) Alfred Lee Dickson who was born in Pittsburg, PA.

No children of this marriage in these records.

5 (935) Sally Ann Short, (James, James, Lora Gould, Brainard) was born 11 Aug 1955 in Gulfport, Harrison, Ms.

3 (51) John Kirkland Short, (Lora Gould, Brainard) was born 11 Mar 1889 in Meridian, Lauderdale, Ms, and married 22 Mar 1914 in Meridian, Ms, (52) Mary Blanche Aldridge, daughter of Walter John Aldridge and Ida Blanche Roberts, who was born 11 Feb 1895 in Water Valley, Yalobusha, Ms. John Kirkland died 16 Aug 1973 in Ocean Springs, Jackson, Ms and was buried in Ocean Springs, Evergreen, Cemetery. Mary Blanche died 8 Jan 1923 in Meridian, Lauderdale, Ms and was buried in Magnolia, Cemetery, Meridian, Miss.

Notes for John Kirkland Short:

From the Meridian Star: Monday August 20 1973 Edition.

"Funeral services were held here Saturday for John Kirkland Short, 84, a native of Meridian, who died Thursday in his home of natural causes.

Rev Paul Aultman, pastor of First Baptist Church, officiated and burial was in Evergreen Cemetery.

Short operated a news stand in Meridian for many years before moving to Ocean Springs 22 years ago. He operated a news stand in Ocean Springs until his retirement six years ago.

Son of the late Mr and Mrs James Henry Short, he was a member of Meridian's First Baptist Church, lifetime member of Meridian Lodge 308 F & AM, Hamasa Temple AAOONS of Meridian and the Mississippi Coast Shrine Club.

Short is survived by his wife, Mrs Cleo Davidson Short; two daughters, Mrs Eleanor K Rollins ,Ocean Springs, and Mrs Lora Blanche Hamblen, Stone Mountain Ga; one son, James A Short, Hammond, La; five grandchildren, six great-grand children, and one sister, Mrs O.P.Donald, Meridian."

Notes for Mary Blanche Aldridge:

!MARY BLANCHE ALDRIDGE

!BIRTH: 11 FEB 1895 (1) Bible Record  
Water Valley Ms (2) Death Certificate

!DEATH 8 JAN 1923 age 28 (1) Death Certificate  
Meridian Ms (2) Bible Record

!MARRIAGE 22 MAR 1914 (1) Marriage Certificate  
married 9 yrs (2) Bible Record

!CENSUS 1900 1910 1920

MARY BLANCHE ALDRIDGE was the oldest child of Walter John Aldridge and Ida Blanche Roberts. Her father died at DURANT MISSISSIPPI and buried at Duck Hill Mississippi next to his mother MARY ELIZABETH SWIFT,ALDRIDGE,TOPP.

When she was 13 years old she with her three sisters----FRANCES LORRAINE--  
---EDDIE LOU-----ROSANELL-----and brother-----WILSON JENNINGS Aldridge--  
were accepted by THE MASONIC HOME FOR CHILDREN OF DECEASED MASON's -Meridian  
Mississippi-- its first year of operation. 15 Oct 1908...

1946 ISSUE OF MERIDIAN STAR Article listed the first group admitted to the home

	age		age
1. Flora Conn	5	11. Will J Newland	13
2. Clarice Conn	7	12. Mary Irene Jones	4
3. Hilda Conn	9	13. Willie Lee Jones	5
4. Charlene Conn	1 8/12	14. Stella Mae Jones	2
5. Nannie Short	13	15. Oscar Bunch	7
6. Mary Blanche Aldridge	13 8/12	16. Roy Bunch	5
7. Eddie Lou Aldridge	11	17. Bessie Mae Bunch	12
8. Francis Lorraine Aldridge	9	18. Mrs Mary B. Conn	Widow
9. Rosa Nell Aldridge	4 8/12		
10. Wilson Jennings Aldridge	6 6/12		

The number by the Aldridge children is the number on the orig application at the Masonic Home files.

When John Kirkland Short and Mary Blanche Aldridge were married in 1914, John Kirkland Short's sister Emma Short sang at their wedding and was the first wedding at the home. Emma Short later Mrs O P Donald, began a habit in that she was called on again and again all of her life, which was quite long in that she was almost 95 yrs old in 1989 and still singing and being quite active.

Children:

54+ Lora Blanche Short	b. 27 Oct 1916	d. 7 Dec 1986
53+ James Aldridge Short	b. 11 Jan 1920	

He also married 26 Oct 1939 in Meridian, Ms, (218) Cleo Davidson who was born 17 Jan 1900 in Meridian, Ms. Cleo died in Ocean Springs, Ms.

No children of this marriage in these records.

4 (54) Lora Blanche Short, (John, Lora Gould, Brainard) was born 27 Oct 1916 in Meridian, Lauderdale Co, Ms, and married (205) Robert Schmidt Hamblen who was born 1916 in Indianapolis, IN. Lora Blanche died 7 Dec 1986 in Meridian, Lauderdale Co, Ms and was buried in Meridian, Lauderdale, Magnolia, Cemetery.

Children:

272+ Joy Ann Hamblen	b. 21 Feb 1947
274+ John Omer Hamblen	b. 15 Feb 1946

5 (272) Joy Ann Hamblen, (Lora Short, John, Lora Gould, Brainard) was born 21 Feb 1947 and married (468) Roger Stapp.

Children:

469 Cynthia Renee Stapp	b. 25 Jun 1969
470 Christa Rae Stapp	b. 17 Jul 1971

She also married (273) Greg Lane Alford.

Children:

471 Leslie Lane Alford	b. 4 Mar 1966
472 Jason Lance Alford	b. 10 Apr 1967

5 (274) John Omer Hamblen, (Lora Short, John, Lora Gould, Brainard) was born 15 Feb 1946 and married (275) Shirley Ann Palmer, daughter of George Erwin Palmer and Ruby Evelyn Wofford, who was born 18 May 1946 in Dalton, Whitfield, Ga.

Children:

477+ Jessica Bryn Hamblen

b. 7 Apr 1976

6 (477) Jessica Bryn Hamblen, (John, Lora Short, John, Lora Gould, Brainard) was born 7 Apr 1976 in Chattanooga, Tn.

4 (53) James Aldridge Short, (John, Lora Gould, Brainard) was born 11 Jan 1920 in Meridian, Lauderdale, Ms, and married 18 Apr 1943 in Meridian, Lauderdale, Ms, (162) Margaret Sanderford, daughter of Richard Frederick Sanderford and Margaret Exie Covington, who was born 17 Jan 1925 in Meridian, Lauderdale, Ms. Margaret died 21 Jun 1985 in Metarie, Jefferson, La and was buried in Hammond, Tangipahoa, La, Greenlawn Cmty.

Notes for James Aldridge Short:

!BIRTHDAY: 11 Jan 1920 (1) Birth Certificate  
Meridian Ms

!Death:

!Marriage: 18 April 1943 (1) Marriage Certificate  
Meridian Ms

Census: 1920

Notes: JAMES ALDRIDGE SHORT at the age of 3 lost his mother and his grandmother LORA REBECCA (Gould) SHORT who must of loved children because after hers were grown she took Lora Rebecca Short and James Aldridge Short into her home along with her son John Kirkland Short and became a mother and grandmother again. Five years later in 1928 her husband James Henry Short died and she continued to be the perfect mother to her sons children.

The First Baptist Church of Meridian Miss was a dominant factor in the bringing up and rearing along with the superb public school system of Meridian Separate School District. Troop 6 of the Boy Scouts of America sponsored by the First Baptist Church along with aunts, uncles, cousins, teachers, and friends. There were no excuse for not making Honor Roll except for being lazy and a lack of desire.

JAS did in fact graduate from High School-Meridian Junior College-became a NAVAL AVIATOR with duty of flight instructor-with a wife and two children enrolled in 1946 at MISSISSIPPI STATE UNIVERSITY graduating in Accounting in 1947. Worked as an accountant for a company that had up to 300 retail service stations outlets which sold gasoline, diesel, motor oil, drinks, cigarettes. batteries, tires, automotive accessories, beer, snacks, and food. The first position was that of office manager and the last was Treasurer with other duties at the same time and in between.

After moving from Greenwood Miss in 1963 to Hammond La Jim Short began to learn the habit of chasing the little white ball known as GOLF and has a good supply of awards and trophies to show for his efforts.



In 1986 he acquired a IBM PCXT computer and with the help of his brother in law began to a novice computer operator. About the same time his cousin Ben Short (after 50 yr) lapse made contact and the two began compiling family tree data of SHORT-FILBRY-WHITE-SANDERFORD-COVINGTON-ALDRIDGE-ROBERTS-MITCHELL-GOULD-DONALD-RICKOLL-ZIMMER And 32 others. In 1990 while persuing the GOULD family line in MAINE Jim Short stumbled upon the JOHN and PRISCILLA ALDEN line of MAYFLOWER FAME.

!ADDRESS:           JAMES ALDRIDGE SHORT  
                  203 ALEXANDER  
                  HAMMOND LA 70401                   504 345 0821

Notes for Margaret Sanderford:

!BIRTH: 17 Jan 1925 (1)Birth Certificate  
          Meridian, Ms (2)Death Certificate  
!DEATH: 21 June 1985 (1)Death Certificate  
          Metairie,La (2)Newspaper Obit Burial Greelawn Cmty Hammond,La.  
!MARRIAGE: 18 April 1943 (1)Marriage Certificate  
          Meridian,Ms Jones Memorial Presbyterian Church

!NOTES: MARGARET SANDERFORD was a lifelong Presbyterian. Her favorite magazine was Readers Digest which she read from cover to cover each month. By far her favorite book was the HOLY BIBLE, which she read through each year on a daily basis for over 30 years--you will not find a underline or a mark on any of her Bibles--you could always depend on her memory to locate any scripture passage as she had uncanny memory of everything she read. Of course she started her Bible study with the St James version and progressed through the later verions as they were published. She belonged to the Women of the Church and worked with the young people quite a bit. She was an outstanding Sunday School Teacher and while not teaching attended a Sunday School Class all her life.

Margaret graduated from Meridian High School but did not consider a college education as a must in her life. She was a very lively and tireless person, thrifty in that her talent for sewing made 98% of clothing, made curtains and draperies for her house and crocheted bedspreads, footwarmers for her close kin and friends. She recorded all household expenditures daily and accounted for cost of living data so that a budget was easily maintained mostly on a month to month basis as the sums avaiable was quite slim. She also remembered quite a number of kin and friends on their Birthdays and had a very long Christmas Card mailing list, that was reciprocated almost 100%

Since her husband spent so much of his spare time on the golf course and seemed to enjoy it so much she decided that she might enjoy the fresh air and the exercise that the game provided. To her surprise she adapted well to the game and some female golfer friends she played a respectable game and created quite a circle of golf friends. She was fortunate to being invited to travel with Oak Knoll Country Club friends to distant places to play golf in their airplane and van. Also she with her husband played in the Husband and Wife tournaments of the Mississippi Seniors Golf Assn.

Her hertige was one of giving and by so doing was on the receiving end of

others who had the same spirit of giving.

She expressed the desire of having a MEMORIAL SERVICE with visitation after graveside rites were preformed with was honored and dutiful carried out.

Children:

220+ John Richard Short D. Min.  
221+ Edward Thomas Short

b. 5 Apr 1944  
b. 9 Jul 1946

5 (220) John Richard Short, D. Min., (James, John, Lora Gould, Brainard) was born 5 Apr 1944 in Kingsville, Kleberg, Tx, and married 14 Jun 1969 in New Orleans, Orleans, La, (222) Dianne Louise Rickoll, daughter of William Charles Rickoll and Genevieve Worner Zimmer, who was born 20 May 1945 in New Orleans, Orleans, La.

Notes for John Richard Short:D. Min.:

!BIRTH: 5 APRIL 1944 (1) CERT # 44768  
KINGSVILLE, TEXAS

!DEATH:

!MARRIAGE: 14 JUNE 1969 (1) CERT # 1987  
NEW ORLEANS LA

!ADDRESS: J RICHARD SHORT  
905 BURLINGTON  
EVANS GA 30809 706 860 7766

!NOTES: 'DICK'SHORT, Oldest son of James Aldridge Short and Margaret Sanderford was born Kingsville Texas while JAS was Naval Aviator with duty as a flight instructor during WW II. As a infant his travel included Kingsville, Corpus Christi, Jacksonville Fl, Melbourne Fl, Pensacola Fl, Jacksonville Fl, San Diego Ca, Oakland Ca, Meridian Ms, Starkville Ms. As a child his first schooling was New Orleans, Judah P Benjamin. He entered the 2nd grade at the Little Red School House, North Greenwood, Ms., where he began his schooling and with the fine school teachers he applied his talents both to academics as well as athletics, being honored as Salutatorian and Co-Capt of Greenwood High School Football Team.

He entered DAVIDSON COLLEGE in NC in the fall of 1962 where his Major was Pre-Ministrial..he also played 4 years of College Football at Davidson. After graduation he remained at Davidson College as an assistant football coach(1966) In the summers he officiated little league baseball, worked for the company that built the Interstates in the vicinity of Hammond, worked as a waiter, bus-boy at a resort in Mass, toured Europe with Brett Fenwick on a motor scooter. In 1968 he entered Union Theological Seminary, Richmond Va(Presbyterian) where he was President of the student body in his senior year. In his intern year he served as a legislative assistant to US Senator Gaylord Nelson of the state of Wisconsin.

Entered Yale Divinity School 1971, graduated 1972 with S.T.M degree--1972-78 served as Associate Pastor --PARKWAY PRESBYTERIAN CHURCH-- Metairie, La after serving at LAKEVIEW PRESBYTERIAN CHURCH- New Orleans, La. one summer as a seminary intern.

1979 Completed Doctorate requirement at McCormick Theological Seminary, Chicago Illinois, with degree conferred D. Min.

1979-1980.MANDEVILLE LA--Organizing Pastor of New Church Development.

1980-1992 " First Pastor of New Covenant Presbyterian Church served as Moderator of Presbytery of South Louisiana--served as vice-chair and/or chair of the following Presbytery Committees. Visitation Task Force, New Church Development, Care of Church Professionals, Evergreen Presbyterian Ministries, Member of Bicentennial Fund Committee, Presbytery Redevelopment and Presbytery Task Force for new General Presbyter.

Workshop leader at Montreat NC Family Enrichment Conference, 2 summers. Workshop leader Evangelism Conference Massanetta, Va. Visiting Professor of Evangelism--Union Theological Seminary, Richmond, Va.

1992- AUGUSTA GA Pastor COVENANT PRESBYTERIAN CHURCH  
(7/1/92) 3131 Walton Way  
Augusta, Georgia 30909  
706 733 0513

Notes for Dianne Louise Rickoll:

Dianne graduated from Southwestern at Memphis..Presbyterian School of Christian Education Richmond Va .. and Virginia Commonwealth University School of Social Work...Richmond Va..Presently Dianne is employed by the St Tammany Parish School Board..Covington La...

Children:

223+ Jennifer Anne Short	b. 16 Aug 1971
224+ Tracey Elizabeth Short	b. 18 May 1974
225+ Brandon David Short	b. 2 Oct 1976

6 (223) Jennifer Anne Short, (John, James, John, Lora Gould, Brainard) was born 16 Aug 1971 in Metairie, Jefferson, La.

6 (224) Tracey Elizabeth Short, (John, James, John, Lora Gould, Brainard) was born 18 May 1974 in Metairie, Jefferson, La.

6 (225) Brandon David Short, (John, James, John, Lora Gould, Brainard) was born 2 Oct 1976 in Metairie, Jefferson, La.

5 (221) Edward Thomas Short, (James, John, Lora Gould, Brainard) was born 9 Jul 1946 in Meridian, Lauderdale, Ms.

Notes for Edward Thomas Short:

Born in Meridian Mississippi after WWII. Parents moved to New Orleans Louisiana upon graduation of father in 1947 from Mississippi State in Starkville. Lived in New Orleans as pre-schooler. Began schooling in Greenwood Mississippi as father worked as Office Manager for Billups Oil Company. Lived in the Delta until middle of Junior year of high school when Billups transferred family to Hammond Louisiana. Played football & basketball for Greenwood and added track to these at Hammond. Even made good grades....sometimes. Worked as camp counselor and tennis instructor for summer job at Alpine Camp in Mentone Alabama upon graduating from Hammond High. Matriculated at Mississippi State University and graduated with B.S. Marketing-College of Business and a ROTC commission in the USAF. Served four year tour in the Air Force as a Procurement Officer for Research and Development contracts for the Special Weapons Center in Albuquerque New Mexico. Worked on classified projects during the Viet Nam era. Upon completion of tour, returned to graduate school in Hammond and earned an MBA from Southeastern Louisiana University. Then moved to Houston Texas and worked ten years as a buyer for Foley's Dept Stores, a division of then Federated Dept Stores. Moved to Dallas Texas and worked for smaller retail businesses. Moved to Hattisburg Mississippi and began working for a mortgage bank.

3 (79) Emma Fatima Short, (Lora Gould, Brainard) was born 10 Apr 1894 in Meridian, Lauderdale, Ms, and married 27 Nov 1918 in Meridian, Lauderdale, Ms, (81) Oren Pomeroy Donald, son of Samuel Quitman Donald and Nancy Ann Lyon, who was born 11 Aug 1892 in Heidelberg, Jasper, Ms. Emma Fatima died 25 Feb 1989 in Meridian, Lauderdale, Ms. Oren Pomeroy died 30 Nov 1960 in Meridian, Lauderdale, Ms.

Children:

164+ James Oren Donald b. 5 Jan 1920 d. 28 Nov 1989  
163+ Dorothy Louise Donald b. 16 Dec 1923

4 (164) James Oren Donald, (Emma Short, Lora Gould, Brainard) was born 5 Jan 1920 in Meridian, Lauderdale, Ms, and married 1 Dec 1943 in Sharon, Mercer, PA, (165) Shirley Walton Davis, daughter of Paul Walton Davis and Sara Belle Stark, who was born 21 Mar 1923 in Sharon, Mercer, PA. James Oren died 28 Nov 1989 in Athens, Clarke, Ga and was buried in Evergreen, Memorial, Park, Athens GA.

Children:

1463+ James Oren Donald Jr b. 16 Aug 1946  
1464+ Nancy Louise Donald b. 8 Jun 1949  
1465+ Robert Mitchell Donald b. 24 Jan 1956  
1466+ Carol Lynn Donald b. 22 Nov 1956

5 (1463) James Oren Donald, Jr, (James, Emma Short, Lora Gould, Brainard) was born 16 Aug 1946 in Sharon, Mercer, PA, and married 10 Jun 1967 in Atlanta, DeKalb, Ga, (1470) Cathey Sue Nolan, daughter of Billy Clifton Nolan and Doris Lillian Jolly, who was born 4 Apr 1947 in Pinehurst, Moore, NC.

Children:

1796+ Barbara Lynn Donald	b. 3 Mar 1971
1795+ Nolan Brian Donald	b. 5 Apr 1974

6 (1796) Barbara Lynn Donald, (James, James, Emma Short, Lora Gould, Brainard) was born 3 Mar 1971 in Auburn, Lee, Al.

6 (1795) Nolan Brian Donald, (James, James, Emma Short, Lora Gould, Brainard) was born 5 Apr 1974 in Opelika, Lee, Al.

5 (1464) Nancy Louise Donald, (James, Emma Short, Lora Gould, Brainard) was born 8 Jun 1949 in Sharon, Mercer, PA, and married (1467) William Etsel Snowden, III who was born 24 Mar 1947 in Athens, Clarke, Ga.

Children:

1468+ William Etsel Snowden IV	b. 6 Dec 1976
1469+ Mark Rockwell Snowden	b. 27 May 1981

6 (1468) William Etsel Snowden, IV, (Nancy Donald, James, Emma Short, Lora Gould, Brainard) was born 6 Dec 1976 in Atlanta, DeKalb, Ga.

6 (1469) Mark Rockwell Snowden, (Nancy Donald, James, Emma Short, Lora Gould, Brainard) was born 27 May 1981 in Atlanta, DeKalb, Ga.

5 (1465) Robert Mitchell Donald, (James, Emma Short, Lora Gould, Brainard) was born 24 Jan 1956 in Sharon, Mercer, PA, and married 7 Jun 1981 in Winder, Barrow, Ga, (1474) Jane Elizabeth Jackson who was born 1 Nov 1958.

Children:

1797 Mitchell Jackson Donald	b. 20 Nov 1982
1798 Sarah Anne Donald	b. 2 Aug 1986
2009+ Mary Grace Donald	b. 23 Mar 1994

6 (2009) Mary Grace Donald, (Robert, James, Emma Short, Lora Gould, Brainard) was born 23 Mar 1994 in Athens, Clarke, Ga.

5 (1466) Carol Lynn Donald, (James, Emma Short, Lora Gould, Brainard) was born 22 Nov 1956 in Athens, Clarke, Ga, and married 5 Jun 1982 in Athens, Clarke, Ga, (1471) Richard Lloyd Hilimire who was born 15 Apr 1952 in Athens, Clarke, Ga.

Children:

1472+ John Bennett Hilimire	b. 6 Feb 1987
1473+ James Richard Hilimire	b. 20 Jul 1988
1799+ Katherine Davis Hilimire	b. 26 Nov 1990

6 (1472) John Bennett Hilimire, (Carol Donald, James, Emma Short, Lora Gould, Brainard) was born 6 Feb 1987 in Athens, Clarke, Ga.

6 (1473) James Richard Hilimire, (Carol Donald, James, Emma Short, Lora Gould, Brainard) was born 20 Jul 1988 in Athens, Clarke, Ga.

6 (1799) Katherine Davis Hilimire, (Carol Donald, James, Emma Short, Lora Gould, Brainard) was born 26 Nov 1990 in Athens, Clarke, Ga.

4 (163) Dorothy Louise Donald, (Emma Short, Lora Gould, Brainard) was born 16 Dec 1923 in Meridian, Lauderdale Co, Ms, and married 29 Jun 1947, (166) George Kline "Jack" Shank, son of George Kline SR Shank and Maude Edna Shamburger, who was born 10 Feb 1923 in Meridian, Lauderdale Co, Ms.

Children:

747+ Jacquelyn Shank	b. 25 Aug 1949
748+ Gilbert Kenneth Shank	b. 1 Jan 1954

5 (747) Jacquelyn Shank, (Dorothy Donald, Emma Short, Lora Gould, Brainard) was born 25 Aug 1949 in Aberdeen, Monroe, Ms, and married 19 Aug 1972, (749) Frank Allen Scott, Jr, son of Frank Allen Scott, SR and Mildred Lorene White, who was born 16 Jan 1948 in Gulfport, Harrison, Ms.

Notes for Frank Allen Scott:Jr:

FRANK ALLEN SCOTT JR was born Gulfport Miss. His parents were Frank Allen Scott Sr who was born 1907, Jetmore, Kansas and Mildred Lorene White who was born 1913, Halls, Tenn.

Children:

750+ Meagan Elizabeth Scott	b. 25 Dec 1979
-----------------------------	----------------

6 (750) Meagan Elizabeth Scott, (Jacquelyn Shank, Dorothy Donald, Emma Short, Lora Gould, Brainard) was born 25 Dec 1979 in Meridian, Lauderdale Co, Ms.

5 (748) Gilbert Kenneth Shank, (Dorothy Donald, Emma Short, Lora Gould, Brainard) was born 1 Jan 1954 in Meridian, Lauderdale Co, Ms, and married 6 Mar 1989 in La, spouse unknown.

No children of this marriage in these records.

3 (80) Fannie Lou Short, (Lora Gould, Brainard) was born 6 Jan 1891 in Meridian, Lauderdale, Ms, and married 11 Sep 1920 in Hot Springs, Ark, (82) Fred Tom Mitchell, son of Joshua Henry Mitchell and Mary Melvina Whitehead, who was born 4 Jul 1891 in Clarksburg, Rankin, Ms. Fannie Lou died 17 Mar 1957 in Meridian, Lauderdale, Ms and was buried in Hattiesburg, Forrest, Ms. Fred Tom died 6 Dec 1953 in Hattiesburg, Forrest, Ms.

Notes for Fannie Lou Short:

!BIRTH: 6 JAN 1891 (1) SHORT FAMILY BIBLE  
MERIDIAN MISS  
!DEATH: 17 MAR 1957 (1) DEATH CERTIFICATE CAUSE: COLON CANCER  
MERIDIAN MISS (2) NEWSPAPER OBITUARY  
!MARRIAGE: 11 SEP 1920 (1) MARRIAGE CERTIFICATE  
HOT SPRINGS ARK  
!CENSUS: (1) 1900 SOUNDINDEX

!FANNIE LOU SHORT b 6 JAN 1891 3rd child of JAMES HENRY SHORT and LORA REBECCA GOULD. FANNIE LOU was a 8th generation descendant of JOHN ALDEN and PRISCILLA MULLINS and 9th Generation Descendant of GEORGE SOULE, Who were MAYFLOWER Passengers that landed at PLYMOUTH ROCK, MASS 1620.

FANNIE LOU name was probably extracted from Mary Frances (FANNIE) Dodson Short her paternal grandmother and Sarah Louise (LOU) Davis Gould her maternal grandmother.

Fannie Lou Short Mitchell died in Meridian Ms 17 Mar 1957..cause Colon Cancer.

In a Meridian City Directory Fannie Lou was listed as a stenographer for the Chancery Clerk of Lauderdale County.

FANNIE LOU SHORT met FRED TOM MITCHELL when she went to visit her cousins at Eastabutchie, Miss ... AUGUSTA ... MARY...WALLACE..AND FRANCES SHORT. AUGUSTA was the oldest child in her family but was 3 years younger than FANNIE LOU. AUGUSTA was in charge of the horse and buggy for her guests from MERIDIAN. when she talked her guests to ride in the buggy, suddenly the horse jolted and FANNIE LOU was thrown or in an effort to get out of the way was suddenly in a mud puddle. Of course she had on her best dress and the pretty white dress was soiled. It is not remembered if she came prepared with a change of clothes or not. It seems that Sir Galahad, FRED TOM MITCHELL, was in the vicinity of the livery stable and came over to see if he could be of some help. About five or so years later after a courtship by the U S POST OFFICE MAIL they were married in HOT SPRINGS ARK where FANNIE LOU was AUGUSTA were visiting at that time. The date was 11 SEP 1920. FRED TOM MITCHELL was employed in the Wilson Ark plantation school system, and probably on a arrangement planned in advance

met FANNIE LOU SHORT with matrimony on the first order of business.

FRED TOM MITCHELL later became the 10th Pres of MISSISSIPPI STATE UNIVERSITY and FANNIE LOU SHORT was one the big reasons of the success that came to him in his chosen profession of Education.

In FANNIE LOU SHORT's obituary the Eulogy was "Mrs Mitchell was loved by her friends because of her sincerity, her quiet and unassuming positive attitude. Although she spent so much of her time in her concern for others, her good deeds were never exploited, only she and those whom she served were personally aware of her kindness."

FANNIE LOU SHORT because of her mother LORA REBECCA GOULD SHORT strong faith in the FIRST BAPTIST CHURCH Meridian, Ms was a communing member of that Church and after marriage and being settled down in EAST LANSING MICHIGAN joined the CONGREGATIONAL CHUCH there. After moving to STARKVILLE MS she and her husband joined the FIRST PRESBYTERIAN CHURCH of Starkville MS.

Notes for Fred Tom Mitchell:

!FRED TOM MITCHELL

!BIRTH: 4 JUL 1891 (1) BIRTH CERTIFICATE  
CLARKSBURG, RANKIN, MS

!DEATH: 5 DEC 1953 (2) DEATH CERTIFICATE  
HATTIESBURG, FORREST. MS

!MARRIAGE: 11 SEP 1920 (3)MARRIAGE CERTIFICATE  
HOT SPRINGS,GARLAND, ARK

!FRED TOM MITCHELL was born 4 Jul 1891 Clarksburg, Rankin County, Mississippi. From all accounts he moved with his parents to Eastabutchie, Jones County, Mississippi as his sister Ruth was born there 9 Oct 1895. Later on his family called Hattiesburg home. His brother J. Howard Mitchell along with Blanche and Flossie his sisters were born in Grand Rapides, Michigan. All of his schooling through Sr College was in Mississippi. First at Eastabutchie and Hattiesburg and then to Miss A & M, now MISSISSIPPI STATE UNIVERSITY, where he graduated in 1913. He studied and received his M A degree 1927 at GEORGE PEABODY COLLEGE, NASHVILLE, TENN. and in 1929 became a graduate fellow at CORNELL UNIVERSITY,ITHACA, NY. where he was granted his PhD in education in 1931.

For several years he taught in the Public Schools of Arkansas and served as a member of Arkansas Department of Public Instruction 1926-1929.

In 1931 he became Dean of Students at MICHIGAN STATE UNIVERSITY East Lansing Michigan and was member of the Board of Aldermans for the City of East Lansing from 1941..1945.



In 1945 was elected the 10th President of MISSISSIPPI STATE COLLEGE by the Board of Trustees of State Institutions of Higher Learning succeeding Dr G D "Duke" Humphrey, until his death December 1953.

At MISSISSIPPI STATE COLLEGE he served as Vice President of the Executive Committee of the SOUTHEASTERN ATHLETIC CONFERENCE and was a member of the Southern Regional Studies and Education.

He was a strong supporter of Sororities and Fraternities by having a long range plan to establish a place on campus for Sorority and Fraternity Houses. He was a member of SIGMA CHI fraternity which honored him his selection into the ORDER OF CONSTANTINE.

He held membership in Blue Key Leadership Fraternity, Scabbard & Blade, ODK, the NEWCOMEN SOCIETY and numerous other honorary and professional groups.

At his death he was a member of the First Presbyterian Church of Starkville.

After his death the School Library became known as the FRED T MITCHELL MEMORIAL LIBRARY as a well deserved tribute to his progressive administration.

Children:

83+ Fred Tom Mitchell Jr

b. 19 Jul 1922

4 (83) Fred Tom Mitchell, Jr, (Fannie Short, Lora Gould, Brainard) was born 19 Jul 1922 in Wilson, Mississippi, Ark, and married 21 Aug 1943 in Washington, DC, (167) Emily Elizabeth Rawdon, daughter of Henry S Rawdon and Emily White Saunders, who was born 15 Nov 1920 in Washington, DC.

Notes for Fred Tom Mitchell:Jr:

Children:

923+ Suzanne Saunders Mitchell

b. 3 Jan 1946

924+ Sarah Emily Mitchell

b. 29 Mar 1948

925+ Fred Tom III Mitchell

b. 5 Oct 1954

926+ Ruth Anne Mitchell

b. 8 Jul 1961

5 (923) Suzanne Saunders Mitchell, (Fred, Fannie Short, Lora Gould, Brainard) was born 3 Jan 1946 in Washington, DC, and married (927) Stephen Wells Schiffman.

No children of this marriage in these records.

She also married 27 Sep 1986, (928) Myles F Schwartz who was born 25 Mar 1927 in St Louis, St Louis, Mo.

No children of this marriage in these records.

5 (924) Sarah Emily Mitchell, (Fred, Fannie Short, Lora Gould, Brainard) was born 29 Mar 1948 in Columbia, Maury, Tn, and married (929) Gaylord Swanson.

No children of this marriage in these records.

She also married 2 Jan 1981, (930) Thomas Wayne Turner who was born 4 Jul 1948 in Mo.

No children of this marriage in these records.

5 (925) Fred Tom III Mitchell, (Fred, Fannie Short, Lora Gould, Brainard) was born 5 Oct 1954 in St Louis, Mo, and married 5 Oct 1985, (931) Janice McRae who was born 8 Jul 1949 in Des Moines, Iowa.

Children:

982 Casey Thompson  
983 Christi Thompson

5 (926) Ruth Anne Mitchell, (Fred, Fannie Short, Lora Gould, Brainard) was born 8 Jul 1961 in St Louis, Mo, and married 25 Aug 1984 in St Louis, St Louis, Mo, (932) David Charles Jayne who was born 21 Jun 1959 in Mo.

Children:

1022+ Callie Christina Jayne	b. 1 Mar 1989
1656+ Emily Rebecca Jayne	b. 25 Nov 1991

6 (1022) Callie Christina Jayne, (Ruth Mitchell, Fred, Fannie Short, Lora Gould, Brainard) was born 1 Mar 1989 in St Louis, St Louis, Mo.

6 (1656) Emily Rebecca Jayne, (Ruth Mitchell, Fred, Fannie Short, Lora Gould, Brainard) was born 25 Nov 1991 in St Louis, St Louis, Mo.

2 (525) Mary Wagner (Mollie) Gould, (Brainard) was born 15 Mar 1871 in Meridian, Lauderdale, Ms, and married 14 Feb 1889, (526) Charles H Powers who was born about 1865 in Detroit, Wayne, Michigan. Mary Wagner (Mollie) died 18 Dec 1947 in Meridian, Lauderdale Co, Ms and was buried in Magnolia, Cemetery, Meridian, Ms. Charles H died about 1890 in Meridian, Lauderdale, Ms.

Notes for Charles H Powers:

C H Powers m Mary Wagner Gould in Noxubee County Mississippi 14 Feb 1889.  
They had one child Mamie Louise Powers who was born 16 April 1890.  
He died soon after she was born. Mary then married his brother or his cousin William Earle Powers before 1892.

Children:

1490+ Mamie Louise Powers b. 16 Apr 1890 d. 7 Mar 1974

She also married before 1892 in Meridian, Lauderdale, Ms, (1009) William Earle Powers who was born 31 Aug 1867 in Detroit, Wayne, Michigan. William Earle died 6 Apr 1955 in Meridian, Lauderdale, Ms.

Notes for William Earle Powers:

William Earle Powers was railroad engineer who worked for the Gulf Mobile & Ohio RR. He was a member of South Side Baptist Church and Brotherhood of Locomotive Engineers.

Children:

1484+ Frank Kirkland Powers b. 11 Oct 1892 d. Nov 1966  
1485+ Goldie Earle Powers b. 6 Jun 1894 d. 3 Nov 1981  
1486+ Raymond Bossier Powers b. 13 Aug 1900 d. 28 May 1970  
1487+ Gould Brainard Powers b. 5 May 1905  
1489+ James Sanford Powers b. 3 Oct 1909  
1488+ Marguerite Lois Powers b. 19 Jan 1910 d. 25 Mar 1980

3 (1490) Mamie Louise Powers, (Mary Gould, Brainard) was born 16 Apr 1890 in Meridian, Lauderdale, Ms, and married about 1915 in Meridian, Lauderdale, Ms, (1504) James S Bryan who was born about 1889 in Meridian, Lauderdale, Ms. Mamie Louise died 7 Mar 1974 in Meridian, Lauderdale, Ms.

Notes for Mamie Louise Powers:

Mamie worked for Telephone Co. She married a James S. Bryan but didn't lived with him very long. The 1921 city directory showed that they were together then. James her half brother was living in her house in 1988.

No children of this marriage in these records.

3 (1484) Frank Kirkland Powers, (Mary Gould, Brainard) was born 11 Oct 1892 in Meridian, Lauderdale, Ms, and married 1922 in Meridian, Lauderdale, Ms, (1493) Vernie Mae Fortenberry who was born 1908 in Meridian, Lauderdale, Ms. Frank Kirkland died Nov 1966 in Meridian, Lauderdale, Ms. Vernie Mae died May 1929 in Meridian, Lauderdale, Ms.

Notes for Frank Kirkland Powers:

Notes for Vernie Mae Fortenberry:

There is a Katie Mae Fortenberry tombstone in the Powers Cemetery plot b 23 Jan 1879 d 15 May 1930. She must be the mother of Vernie Mae.

Children:

1494+ Frank Kirkland Powers Jr b. 13 Sep 1926

4 (1494) Frank Kirkland Powers, Jr, (Frank, Mary Gould, Brainard) was born 13 Sep 1926 in Meridian, Lauderdale, Ms, and married 1950 in Meridian, Lauderdale, Ms, (1495) Sadie Juanita Rivers, daughter of Charles Everett Rivers and Mary Lillie Mae Tucker, who was born 14 Sep 1929 in Meridian, Lauderdale, Ms.

Children:

1496+ Vernie Mae Powers

b. 21 Mar 1953

5 (1496) Vernie Mae Powers, (Frank, Frank, Mary Gould, Brainard) was born 21 Mar 1953 in Meridian, Lauderdale, Ms.

3 (1485) Goldie Earle Powers, (Mary Gould, Brainard) was born 6 Jun 1894 in Meridian, Lauderdale, Ms. Goldie Earle died 3 Nov 1981 in Meridian, Lauderdale, Ms and was buried in Magnolia, Cemetery, Ms.

3 (1486) Raymond Bossier Powers, (Mary Gould, Brainard) was born 13 Aug 1900 in Meridian, Lauderdale, Ms, and married 13 Aug 1942 in Meridian, Lauderdale, Ms, (1499) Rowena Estelle Cox, daughter of Carl S Cox and Pearl Victoria Taylor, who was born 24 Aug 1909 in Clarke, Ms. Raymond Bossier died 28 May 1970 in Meridian, Lauderdale, Ms.

Notes for Raymond Bossier Powers:

Raymond worked for Caver's and Lide & Cheatham drug store before he entered the service during WW II. After his discharge he worked for The Flintkote Company in Meridian.

Notes for Rowena Estelle Cox:

!NOTES.ROWENA ESTELLE COX m RAYMOND BOSSIER POWERS.LIVES WITH HER SISTER  
3830 Poplar Springs Dr Winifred Cox  
Meridian, Ms 39301  
601 483 2998

No children of this marriage in these records.

3 (1487) Gould Brainard Powers, (Mary Gould, Brainard) was born 5 May 1905 in Meridian, Lauderdale, Ms, and married 14 Mar 1945 in Meridian, Lauderdale, Ms, (1491) Edna Juanita Smith who was born 19 Nov 1923 in Ga.

Notes for Gould Brainard Powers:

Gould was named for his grandfather Brainard Elisha Gould b 1838 Dixmont Maine Gould attended Meridian High School, worked for G M & O RR and played baseball with the RR team out of Columbus Ms. He also worked for James Henry Short his uncle who was in the concessionaire business, selling peanuts, popcorn, drinks tobacco, candy, etc. There was local fairs at Lake--Union--Neshoba County that James Henry Short took his wares to sell and he took a crew of four or five to help him. Gould played baseball with the Cotton States League and

played at El Dorado, Ark. One time he played against another player by the name of Powers who had kin with the same name of his father and his uncles. He was in the Army during WW II and saved enough money to buy 40 acres of land off Valley Road South, close to Mt Vernon Baptist Church. At Columbus the RR was changing the boxcars from wood to metal, and he learned how to there. Also he worked at painting houses and doing odd jobs, One summer after the war he plowed and planted the garden at aunt Lora's 609 33rd Ave.

Children:

1492+ Mary Nell Powers

b.a

1945

4 (1492) Mary Nell Powers, (Gould, Mary Gould, Brainard) was born after 1945 in Meridian, Lauderdale, Ms.

Notes for Mary Nell Powers:

Mary Nell Powers married a David Taylor

3 (1489) James Sanford Powers, (Mary Gould, Brainard) was born 3 Oct 1909 in Meridian, Lauderdale, Ms.

Notes for James Sanford Powers:

James Powers worked as a carknocker here in Meridian and also worked on the city crew that picked up trash and garbage, then his brother Frank got him a job with G & M RR in Artesia from 1960 to 1974. He also joined the army in during WW II.

3 (1488) Marguerite Lois Powers, (Mary Gould, Brainard) was born 19 Jan 1910 in Meridian, Lauderdale, Ms. Marguerite Lois died 25 Mar 1980 in Meridian, Lauderdale, Ms.

2 (527) Emma Louise Gould, (Brainard) was born 3 Nov 1873 in Meridian, Lauderdale, Ms, and married 26 Aug 1892, (528) John E Thames. Emma Louise died 10 Apr 1951 in Meridian, Lauderdale, Ms.

No children of this marriage in these records.

2 (529) Nettie Ann Gould, (Brainard) was born 11 May 1878 in Meridian, Lauderdale, Ms, and married 3 Apr 1899 in Meridian, Lauderdale, Ms, (530) Raleigh Tucker Gilmore, son of Joseph A Gilmore and Rebecca 'Nanny' Grey, who was born 27 May 1873 in Hickory, Newton, Ms. Nettie Ann died 12 Aug 1962 in Meridian, Lauderdale, Ms. Raleigh Tucker died 5 Jan 1963 in Meridian, Lauderdale, Ms.

Notes for Nettie Ann Gould:

!Nettie Ann Gould's cause of death was Adeno Carcinoma of colon with abdominal metasis of 6 mos.

AUNT NETT was a member of the First Baptist Church of Meridian Ms and its

Woman's Missionary Union and Fidelis Sunday School Class, was Charter Member of Meridian Chapter # 11 Order of Eastern Star, member of the Past Worthy Matron Club OES. She was one of the organizers of Good Will Center which was owned and operated by the Meridian Baptists for many years.

She was 13 years of age when her father Brainard Elisha Gould died in 1891.

In 1990 it was discovered that Brainard's mother was Rebecca Weston Alden of Dixmont, Maine.

Rebecca Weston Alden	5th generation desc of John & Pricilla Alden
Brainard Elisha Gould	6th " " " " " "
Nettie Ann Gould	7th " " " " " "

Apparently none of Brainard's four girls were aware that they were descendants of Mayflower Pilgrims.....J A Short 10/19/91

Notes for Raleigh Tucker Gilmore:

!TUCK Gilmore worked as a locomotive engineer for 61 years.

Raleigh Tucker Gilmore's father was Joseph A Gilmore aka(JOAB) 7 Oct 1843 Union Mississippi. His mothers name was Emily who was born 14 Dec 1846 Chunkyville Ms. Martha Frances Gilmore was his Grandmother who was born in Jasper County Georgia circa 1823.

He was a member of Division 230 of Brotherhood of Locomotive Engineers for 61 years and was the receipt of a 60 year Pin and Plaque for his service. He was also a member of Meridian Masonic Lodge #308 and Woodmen of the World. His run was from Meridian to Vicksburg Ms, Illinois Central Railroad, and was considered an outstanding Railroad Engineer mainly because of his safety record.

Death was 6th of Jan 1963 at age of 89...cause of death cardiac arrest after suffering from PULMONARY EMPHYSEMA & BRONCHIAL ASTHMA for many years.

Children:

1144+ Emily Louise Gilmore	b. 22 Dec 1899	d. 3 Jan 1986
1703+ Raleigh Tucker Gilmore Jr	b. 6 Nov 1903	d. 4 Sep 1924

3 (1144) Emily Louise Gilmore, (Nettie Gould, Brainard) was born 22 Dec 1899 in Meridian, Lauderdale, Ms, and married 1 Nov 1920 in Meridian, Lauderdale, Ms, (1143) Horace Arthur McGrew who was born 26 Jan 1901 in Meridian, Lauderdale, Ms. Emily Louise died 3 Jan 1986 in Atlanta, Fulton, Ga and was buried in Jacksonville, Duval, FL. Horace Arthur died 14 Sep 1978 in Jacksonville, Duval, FL.

Notes for Emily Louise Gilmore:

Notes for Horace Arthur McGrew:

!ARTHUR worked for 'the railroad' all his life in the capacity of "Yardmaster"  
His mother's name was Mary Ann Chapman.

The cause of his death was Cardiac Failure. For years he was treated for  
congestive heart failure and Arteriosclerotic heart disease. Recent surgery  
was for intestinal obstruction Diabetes.

Children:

1145+ Gloria Elaine "Snookie" McGrew b. 30 Oct 1926

- 4 (1145) Gloria Elaine "Snookie" McGrew, (Emily Gilmore, Nettie Gould, Brainard) was born 30 Oct 1926  
in Jacksonville, Duval, FL, and married 12 Feb 1943 in Jacksonville, Duval, FL, (1146) Hugh Leonard  
Overbey who was born 29 Aug 1923 in Albany, Dougherty, Ga.

Notes for Hugh Leonard Overbey:

Children:

1147+ Donna Dawn Overbey b. 21 Mar 1955

- 5 (1147) Donna Dawn Overbey, (Gloria McGrew, Emily Gilmore, Nettie Gould, Brainard) was born  
21 Mar 1955 in Columbia, Richland, SC, and married 21 Oct 1978 in Atlanta, Fulton, Ga, (1148) Alvin  
Lonnie Crews.

Notes for Donna Dawn Overbey:

Children:

1149+ Alvin Joseph Crews b. 7 Feb 1981

- 6 (1149) Alvin Joseph Crews, (Donna Overbey, Gloria McGrew, Emily Gilmore, Nettie Gould, Brainard)  
was born 7 Feb 1981 in Atlanta, Fulton, Ga.

- 3 (1703) Raleigh Tucker Gilmore, Jr, (Nettie Gould, Brainard) was born 6 Nov 1903 in Meridian,  
Lauderdale, Ms. Raleigh Tucker died 4 Sep 1924 in Meridian, Lauderdale, Ms.

Notes for Raleigh Tucker Gilmore:Jr:

!R T Gilmore Jr died at the family residence 2807 Eight St Meridian Ms Thursday  
morning Sep 4 1924 at 1 o'clock following an automobile accident a week ago  
when the car which he, Sam Watts, Norman McCorkle, John Chester Frist, the latter  
driving, were riding, left the road on the Quitman road turning completely over  
and injuring "R T" as he was known to his friends. The accident happened at a  
bridge at the foot of the mountain. He was one of the most popular young men

in the city and numbered his friends by the score, and his untimely death cast a gloom over the entire city. "Tuck" would have been a member of the Senior Class of the Meridian High School the coming session and after his graduation had planned to enter West Point Military academy. He was a member of the C L C club, and a member of the Mississippi Chapter Order of Demolay.



INDEX

Name/Rin	Page No	Name/Rin	Page No
Aldridge, Mary Blanche(52)	5	Grey, Rebecca 'Nanny'(1760)	21
Aldridge, Walter John(211)	5	Hamblen, Jessica Bryn(477)	8
Alford, Greg Lane(273)	7	Hamblen, John Omer(274)	7
Alford, Jason Lance(472)	7	Hamblen, Joy Ann(272)	7
Alford, Leslie Lane(471)	7	Hamblen, Robert Schmidt(205)	7
Bryan, James S(1504)	19	Hilimire, James Richard(1473)	14
Carter, A C(532)	1	Hilimire, John Bennett(1472)	14
Cooper, Lucille(282)	3	Hilimire, Katherine Davis(1799)	14
Covington, Margaret Exie(198)	8	Hilimire, Richard Lloyd(1471)	14
Cox, Carl S(1500)	20	Hughes, Ardell(754)	2
Cox, Rowena Estelle(1499)	20	Jackson, Jane Elizabeth(1474)	13
Crews, Alvin Joseph(1149)	23	Jayne, Callie Christina(1022)	18
Crews, Alvin Lonnie(1148)	23	Jayne, David Charles(932)	18
Culpepper, Owen(753)	2	Jayne, Emily Rebecca(1656)	18
Culpepper, Sally Mae(157)	2	Jolly, Doris Lillian(564)	13
Davidson, Cleo(218)	7	Lamb, Robert Bob(279)	3
Davis, Paul Walton(1793)	12	Lyon, Nancy Ann(1043)	12
Davis, Sara Louise(207)	1	McGrew, Gloria Elaine "Snookie"(1145)	23
Davis, Shirley Walton(165)	12	McGrew, Horace Arthur(1143)	22
Dickson, Alfred Lee(759)	5	McRae, Janice(931)	18
Dodson, Mary Frances(16)	1	Mitchell, Fred Tom(82)	15
Donald, Barbara Lynn(1796)	13	Mitchell, Fred Tom III(925)	17,18
Donald, Carol Lynn(1466)	12,14	Mitchell, Fred Tom, Jr(83)	17
Donald, Dorothy Louise(163)	12,14	Mitchell, Joshua Henry(1012)	15
Donald, James Oren(164)	12	Mitchell, Ruth Anne(926)	17,18
Donald, James Oren, Jr(1463)	12,13	Mitchell, Sarah Emily(924)	17,18
Donald, Mary Grace(2009)	13	Mitchell, Suzanne Saunders(923)	17
Donald, Mitchell Jackson(1797)	13	Nolan, Billy Clifton(565)	13
Donald, Nancy Louise(1464)	12,13	Nolan, Cathey Sue(1470)	13
Donald, Nolan Brian(1795)	13	Overbey, Donna Dawn(1147)	23
Donald, Oren Pomeroy(81)	12	Overbey, Hugh Leonard(1146)	23
Donald, Robert Mitchell(1465)	12,13	Palmer, George Erwin(475)	7
Donald, Samuel Quitman(1042)	12	Palmer, Shirley Ann(275)	7
Donald, Sarah Anne(1798)	13	Powers, Charles H(526)	18
Ferrell, Barbara Jean(277)	3	Powers, Frank Kirkland(1484)	19
Ferrell, Patrica Ann(278)	3	Powers, Frank Kirkland, Jr(1494)	19,20
Ferrell, Robert Edgar(276)	3	Powers, Goldie Earle(1485)	19,20
Fortenberry, Vernie Mae(1493)	19	Powers, Gould Brainard(1487)	19,20
Gilmore, Emily Louise(1144)	22	Powers, James Sanford(1489)	19,21
Gilmore, Joseph A(1759)	21	Powers, Mamie Louise(1490)	19
Gilmore, Raleigh Tucker(530)	21	Powers, Marguerite Lois(1488)	19,21
Gilmore, Raleigh Tucker, Jr(1703)	22,23	Powers, Mary Nell(1492)	21
Gould, Brainard Elisha(206)	1	Powers, Raymond Bossier(1486)	19,20
Gould, Emma Louise(527)	1,21	Powers, Vernie Mae(1496)	20
Gould, Lora Rebecca(49)	1	Powers, William Earle(1009)	19
Gould, Mary Wagner (Mollie)(525)	1,18	Rawdon, Emily Elizabeth(167)	17
Gould, Nettie Ann(529)	1,21	Rawdon, Henry S(969)	17

INDEX

Name/Rin	Page No	Name/Rin	Page No
Rickoll, Dianne Louise(222)	. . . . .10	Stark, Sara Belle(1794)	. . . . .12
Rickoll, William Charles(226)	. . . . .10	Swanson, Gaylord(929)	. . . . .18
Rivers, Charles Everett(1497)	. . . . .20	Taylor, Pearl Victoria(1501)	. . . . .20
Rivers, Sadie Juanita(1495)	. . . . .20	Thames, John E(528)	. . . . .21
Roberts, Ida Blanche(212)	. . . . .5	Thompson, Casey(982)	. . . . .18
Sanderford, Margaret(162)	. . . . .8	Thompson, Christi(983)	. . . . .18
Sanderford, Richard Frederick(187)	. . . . .8	Tucker, Mary Lillie Mae(1498)	. . . . .20
Saunders, Emily White(970)	. . . . .17	Turner, Thomas Wayne(930)	. . . . .18
Schiffman, Stephen Wells(927)	. . . . .17	White, Mildred Lorene(1740)	. . . . .14
Schwartz, Myles F(928)	. . . . .17	Whitehead, Mary Melvina(1013)	. . . . .15
Scott, Frank Allen, Jr(749)	. . . . .14	Wofford, Ruby Evelyn(476)	. . . . .7
Scott, Frank Allen, SR(1739)	. . . . .14	Zimmer, Genevieve Worner(227)	. . . . .10
Scott, Meagan Elizabeth(750)	. . . . .14		
Shamburger, Maude Edna(746)	. . . . .14		
Shank, George Kline "Jack"(166)	. . . . .14		
Shank, George Kline SR(745)	. . . . .14		
Shank, Gilbert Kenneth(748)	. . . . .14,15		
Shank, Jacquelyn(747)	. . . . .14		
Sharp, Thomas Tom(280)	. . . . .3		
Short, Brandon David(225)	. . . . .11		
Short, Debra Suzanne(758)	. . . . .5		
Short, Edward Thomas(221)	. . . . .10,12		
Short, Emma Fatima(79)	. . . . .2,12		
Short, Fannie Lou(80)	. . . . .2,15		
Short, James Aldridge(53)	. . . . .7,8		
Short, James Elisha(50)	. . . . .2		
Short, James Elisha, Jr(159)	. . . . .3		
Short, James Henry(17)	. . . . .1		
Short, James Lowe(15)	. . . . .1		
Short, Jennifer Anne(223)	. . . . .11		
Short, John Kirkland(51)	. . . . .2,5		
Short, John Richard, D. Min.(220)	. . . . .10		
Short, Johnnie Harrell(160)	. . . . .3		
Short, Lora Blanche(54)	. . . . .7		
Short, Mary Rebecca(158)	. . . . .3		
Short, Sally Ann(935)	. . . . .5		
Short, Tracey Elizabeth(224)	. . . . .11		
Skipper, Lawrence Curtis(755)	. . . . .3		
Skipper, Sibyl Eutah(757)	. . . . .3		
Slaughter, Sallie Burta(756)	. . . . .3		
Smith, Edna Juanita(1491)	. . . . .20		
Snowden, Mark Rockwell(1469)	. . . . .13		
Snowden, William Etsel, III(1467)	. . . . .13		
Snowden, William Etsel, IV(1468)	. . . . .13		
Stapp, Christa Rae(470)	. . . . .7		
Stapp, Cynthia Renee(469)	. . . . .7		
Stapp, Roger(468)	. . . . .7		

# Family Group Sheet

2 Oct 2000

<b>Husband Elisha Gould</b>		
Birth	16 Feb 1803	Elliot, York, Me
Death	24 Aug 1889	Dixmont, Penobscot, Me
Chr		
Burial		
Marriage	abt 1831	Dixmont, Penobscot, Me
Father	Samuel Gould, Jr (b abt 1768)	
Mother	Susanna Gowen (b 30 May 1774)	

<b>Wife Rebecca Weston Alden</b>		
Birth	9 Jan 1812	Dixmont, Penobscot, Me
Death	24 Nov 1879	Dixmont, Penobscot, Me
Chr		
Burial		
Father	Elihu Alden (b 20 May 1775)	
Mother	Lydia Mitchell (b 22 Apr 1777)	

**Children**

1	F	<b>Lucy B Gould</b>
	Birth	29 Dec 1832 Dixmont, Penobscot, Me
	Death	
	Burial	
	Marriage	

2	M	<b>Charles B Gould</b>
	Birth	27 Feb 1836 Dixmont, Penobscot, Me
	Death	
	Burial	
	Spouse	Olive Lang
	Marriage	abt 1860 Dixmont, Penobscot, Me

3	M	<b>Brainard Elisha Gould</b>
	Birth	6 Mar 1838 Dixmont, Penobscot, Maine
	Death	19 Oct 1891 Meridian, Lauderdale Co, Ms
	Chr	
	Burial	Rosehill Cmtry, Meridian, Lauderdale, Ms
	Spouse	Sara Louise Davis
	Marriage	19 Feb 1867 Meridian, Lauderdale, Ms

4	M	<b>Thomas J Gould</b>
	Birth	5 Jul 1844 Dixmont, Penobscot, Me
	Death	22 Aug 1866
	Chr	
	Burial	Dixmont, Penobscot, Me
	Marriage	

5	F	<b>Lora Rebecca Gould</b>
	Birth	6 Sep 1849 Dixmont, Penobscot, Me
	Death	3 Oct 1867 Dixmont, Penobscot, Me
	Chr	
	Burial	
	Marriage	

6		
	Birth	
	Chr	
	Death	
	Burial	
	Marriage	

Prepared 2 Oct 2000 by:  
**JAMES ALDRIDGE SHORT**  
 203 ALEXANDER  
 HAMMOND LA 70401  
 504 345 0821

Comments:

# Pedigree Chart

2 Oct 2000

Chart no. \_\_\_\_\_  
 No. 1 on this chart is the same  
 as no. \_\_\_\_\_ on chart no. \_\_\_\_\_

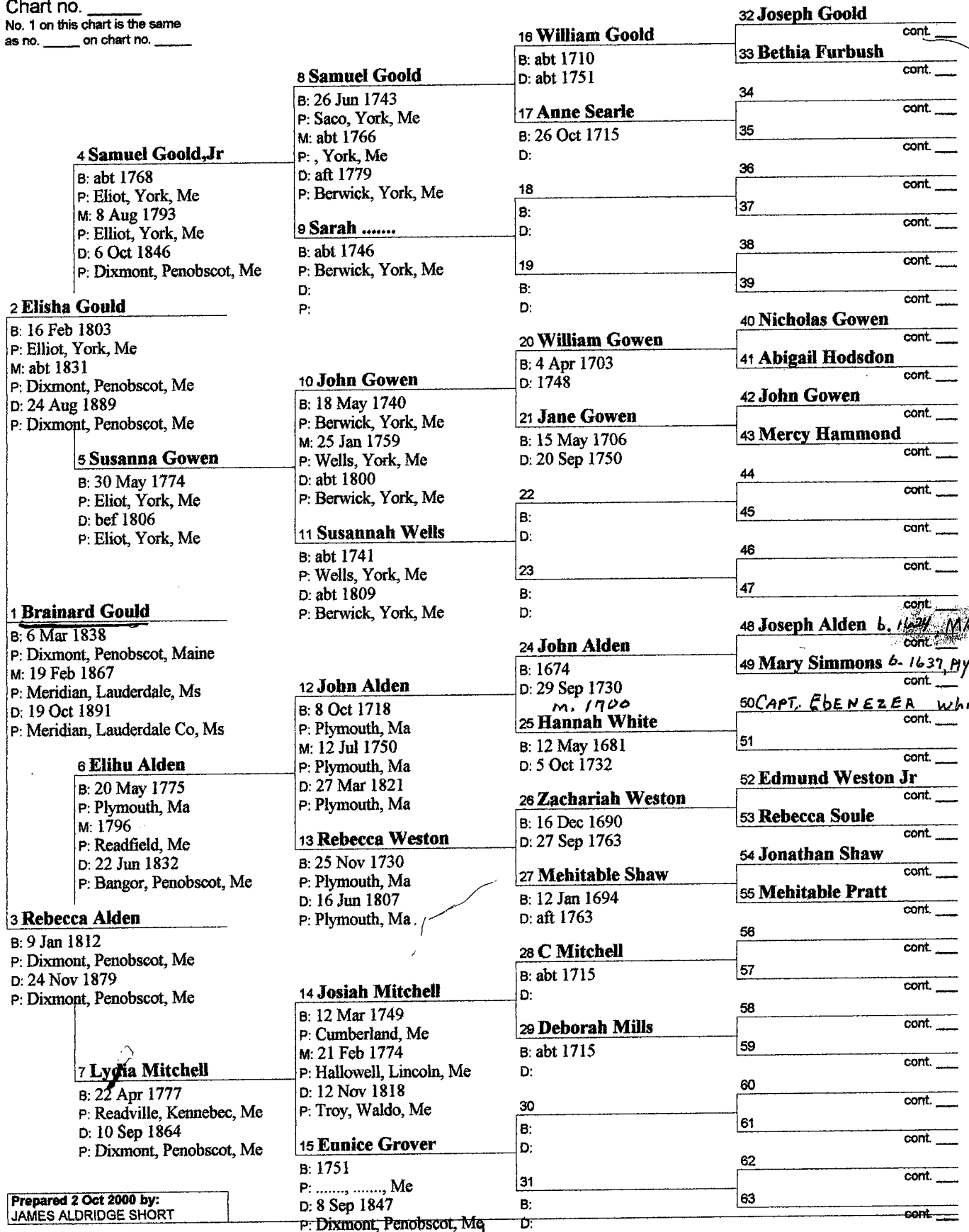

# Family Group Sheet

2 Oct 2000

## HUSBAND NOTES: Elisha Gould

General: ELISHA GOULD was probably born at ELLIOT, York, Maine 16 Feb 1803.

He was considered a successful farmer. His half brother Lyman Gould was a graduate of Bowdoin College with a Major in Medicine. He decided to be an educator and was quite successful in that his last position was President of Henderson College, Henderson Texas.

## CHILD NOTES: Brainard Elisha Gould

General: BRAINARD ELISHA GOULD, Lt. Company G 8th Alabama Rgt-CSA--24 Dec 1863

Brainard E. Gould's brother Thomas J. Gould served with the Union Army with the Co F 16th Regt Maine Volunteers.

### A CONCRETE EXAMPLE OF BROTHER AGAINST BROTHER IN THE CIVIL WAR OR WAR BETWEEN THE STATES BRAINARD'S MILITARY RECORD:

May 1, 1861 enlisted for the duration Company G, 8th Alabama Regiment CSA "Headquarters, Army of Northern Virginia" 5/1/1861-4/29/1862---The Army of North Virginia lay in training at Yorktown Virginia.  
Apr 29, 1862 Seige of Yorktown Va. May 6, 1862 Williamsburg Va Jun 1, 1862 Seven Pines Va Jun 27, 1862 Mechanicsville Va and Gaines Mill Va Jul 1, 1862 Fraziers Farm Md Aug 20, 1862 Brandy Station Aug 29, 1862 2nd Manassas Va Sep 14, 1862 Harper's Ferry Md Sep 17, 1862 Sharpsburg Va Dec 13, 1862 Fredericksburg Va. Wintered On The RAPPAHANNOCK River  
May 3, 1863  
Chancellorsville Va Jul 2, 1863 Gettysburg Pa THOMAS J GOULD--Military Record Jul 3, 1863 Gettysburg Pa  
Aug 1, 1863 Culpepper Court House Va Enlisted at Belfast, Maine. Sep 16, 1863 Rapidian River Sept 10, 1863 Thomas J Gould Oct 14, 1863 Briston Station Va 19th Maine Oct 9th retreating Nov 28, 1863 Mine Run Va  
to Rapidian River.. engaged the 8th Ala at Mine Run  
Va. Formed a part of the charging Column intended to storm the  
Confederate wrks but the orders were contermined and they returned to  
Kelly's Ford..Proceeded Mitchell's Station where they remained encamped.  
Dec 24, 1893 BRAINARD ELISHA GOULD Promoted to Lieut Wintered at Orange Court House  
Nov 1863-Mar 1 1864  
Mar 1, 1864 Madison Court House Va May 6, 1864 Wilderness, Va. 19th Maine engaged the CSA May 7, 1864  
Wilderness, Va. 19th Maine suffered losses of May 8, 1864 Branshaw Farm Va nearly 100 killed, wounded, or  
May 10, 1864 Pennsylvania River missing..lost after charging CSA May 12, 1864 Spottsylvania Court House troops  
50 Killed and wounded. May 25, 1864 North Anna River The 16th Maine Reg crossed the Jun 1, 1864 Attles  
Station North Anna River, at Jericho Ford Jun 3, 1864 Cold Harbor and took part in the engagement Jun  
12, 1864 Riddles Shop which occurred there. Occupied Jun 22, 1864 Petersburg and DEEP BOTTOM and  
destroyed the Railroad remain- Jun 23, 1864 Weldon RR ing in that vicinity. Jun 29, 1864 Reams Station  
AUG 25th when with their division Jul 30, 1864 Crater they were withdrawn to the rear Aug 16, 1864  
Fuzzils Mill as a reserve. Aug 21, 1864 Popular Springs Church Aug 25, 1864 Reams Station Sep 6,  
1864 Thomas J Gould Oct 1, 1864 Boydon Plank Road Discharged at Petersburg Va Oct 27, 1864 Burgess  
Mill Wintered at on the road retreating toward Appomattox.

Feb 6 1865 Hatcher's  
Run Feb 10 1865 Apr 2 1865 Apr 5 1865 Apr 6 1865 High Bridge Apr 8 1865 Farmville Apr 9 1865  
Appomattox..Surrender....

Officers of 8th Alabama: Hillary A Herbert, Colonel  
Elliot, Adjutant

John P. Emerich, Lt Colonel

J K

After his marriage Brainard, worked for A B Wagner Furniture Store and Undertaker in Meridian Miss, the Census records describe Brainard's occupation as 'Cabinet Maker', this would include making wooden caskets and also furniture , picture frames, repairing furniture and perhaps the youth bed that was used by James Elisha Short, John Kirkland Short, James Aldridge Short, John Richard Short, Edward Thomas Short, Jenifer Anne Short, Tracey Elizabeth Short, Brandon David Short. There is no reason to believe that he was a master cabinet maker.

# Family Group Sheet

2 Oct 2000

BRAINARD ELISHA GOULD IS A 6TH GENERATION DESCENDANT OF MAYFLOWER PILGRIM BRAINARD'S ANCESTOR'S WOULD BE AS FOLLOWS... 6..Rebecca Weston Alden b 1812 Me 6. Elisha Gould b 1803 Me 5..Elihu Alden b 1775 Me 5. Lydia Mitchell b 1777 Me 4..John Alden b 1718 Ma 4. Rebecca Weston b 1730 Ma 3..John Alden b 1674 Ma 3. Hannah White b 1681 Ma 2. Joseph Alden b 1624 Ma 2. Mary Simmons b 1637 Ma 1. John Alden b 1599 Eng 1. Priscilla Mullins b 1602 Eng

---

## CHILD NOTES: Thomas J Gould

**General:** !Thomas J Gould ...Civil War, Union Army..Co F 16th Regt Maine volunteers.

Thomas Gould's brother Brainerd Elisha Gould served with the Confederate army. This would be where brother fought against brother.

Tombstone Inscription..THOMAS J GOULD:

"Does youth, does beauty read the line Does sympathetic fear their breasts alarm! Sweet Born, breathe a strain divine;  
E'en from the grave: thou shall have power to charm. Bid them be chaste be innocent like thee, Bid them in duty's  
sphere as meekly move; And if so fair;from vanity as free, As firm in friendship,and as fond in love, Tell them 'tis not  
an awful thing to die, 'Twas not, to thee,the path once trod. Heaven lifts its everlasting portals high, And bids the pure  
in heart,behold their God."

typed August 1995

FIRST GENERATION

1. Lora Rebecca Gould was born on March 25, 1868 in Meridian, Lauderdale, Ms. She died on April 12, 1955 in Meridian, Lauderdale, Ms. She was christened. She was buried in Meridian, Magnolia, Cemetery.

SECOND GENERATION

2. Brainard Elisha Gould was born on March 6, 1838 in Dixmont, Penobscot, Maine. He died on October 19, 1891 in Meridian, Lauderdale Co, Ms. He was christened. He was buried in Rosehill Cmtry, Meridian, Lauderdale, Ms. BRAINARD ELISHA GOULD, Lt. Company G 8th Alabama Rgt-CSA--24 Dec 1863

Brainard E. Gould's brother Thomas J. Gould served with the Union Army with the Co F 16th Regt Maine Volunteers.

A CONCRETE EXAMPLE OF BROTHER AGAINST BROTHER IN THE CIVIL WAR OR WAR BETWEEN THE STATES BRAINARD'S MILITARY RECORD:

May 1, 1861 enlisted for the duration Company G, 8th Alabama Regiment CSA "Headquarters, Army of Northern Virginia" 5/1/1861-4/29/1862---The Army of North Virginia lay in training at Yorktown Virginia. Apr 29, 1862 Seige of Yorktown Va. May 6, 1862 Williamsburg Va Jun 1, 1862 Seven Pines Va Jun 27, 1862 Mechanicsville Va and Gaines Mill Va Jul 1, 1862 Fraziers Farm Md Aug 20, 1862 Brandy Station Aug 29, 1862 2nd Manassas Va Sep 14, 1862 Harper's Ferry Md Sep 17, 1862 Sharpsburg Va Dec 13, 1862 Fredericksburg Va. Wintered On The RAPPAHANNOCK River May 3, 1863 Chancellorsville Va Jul 2, 1863 Gettysburg Pa THOMAS J GOULD--Military Record Jul 3, 1863 Gettysburg Pa Aug 1, 1863 Culpepper Court House Va Enlisted at Belfast, Maine. Sep 16, 1863 Rapidian River Sept 10, 1863 Thomas J Gould Oct 14, 1863 Briston Station Va 19th Maine Oct 9th retreating Nov 28, 1863 Mine Run Va Run to Rapidian River.. engaged the 8th Ala at Mine Run Va. Formed a part of the charging Column intended to storm the Confederate wrks but the orders were contermined and they returned to Kelly's Ford..Proceeded Mitchell's Station where they remained encamped. Dec 24, 1863 BRAINARD ELISHA GOULD Promoted to Lieut Wintered at Orange Court House Nov 1863-Mar 1 1864 Mar 1, 1864 Madison Court House Va May 6, 1864 Wilderness, Va. 19th Maine engaged the CSA May 7, 1864 Wilderness, Va. 19th Maine suffered losses of May 8, 1864 Branshaw Farm Va nearly 100 killed, wounded, or missing..lost after charging CSA May 12, 1864 Spottsylvania Court House troops 50 Killed and wounded. May 25, 1864 North Anna River The 16th Maine Reg crossed the Jun 1, 1864 Attles Station North Anna River, at Jericho Ford Jun 3, 1864 Cold Harbor and took part in the engagement Jun 12, 1864 Riddles Shop which occurred there. Occupied Jun 22, 1864 Petersburg and DEEP BOTTOM and destroyed the Railroad remain- Jun 23, 1864 Weldon RR ing in that vicinity. Jun 29, 1864 Reams Station AUG 25th when with their division Jul 30, 1864 Crater they were withdrawn to the rear Aug 16, 1864 Fuzzils Mill as a reserve. Aug 21, 1864 Popular Springs Church Aug 25, 1864 Reams Station Sep 6, 1864 Thomas J Gould Oct 1, 1864 Boydon Plank Road Discharged at Petersburg Va Oct 27, 1864 Burgess Mill Wintered at on the road retreating toward Appomattox. Feb 6 1865 Hatcher's Run Feb 10 1865 Apr 2 1865 Apr 5 1865 Apr 6 1865 High Bridge Apr 8 1865 Farmville Apr 9 1865 Appomattox..Surrender....

Officers of 8th Alabama: Hillary A Herbert, Colonel Elliot, Adjutant

John P. Emerich, Lt Colonel

JK

After his marriage Brainard, worked for A B Wagner Furniture Store and Undertaker in Meridian Miss, the Census records describe Brainard's occupation as 'Cabinet Maker', this would include making wooden caskets and also furniture , picture

# Ancestors of Lora Rebecca Gould

22 Sep 2000

frames, repairing furniture and perhaps the youth bed that was used by James Elisha Short, John Kirkland Short, James Aldridge Short, John Richard Short, Edward Thomas Short, Jenifer Anne Short, Tracey Elizabeth Short, Brandon David Short. There is no reason to believe that he was a master cabinet maker.

BRAINARD ELISHA GOULD IS A 6TH GENERATION DESCENDANT OF MAYFLOWER PILGRIM BRAINARD'S ANCESTOR'S WOULD BE AS FOLLOWS... 6..Rebecca Weston Alden b 1812 Me 6. Elisha Gould b 1803 Me 5..Elihu Alden b 1775 Me 5. Lydia Mitchell b 1777 Me 4..John Alden b 1718 Ma 4. Rebecca Weston b 1730 Ma 3..John Alden b 1674 Ma 3. Hannah White b 1681 Ma 2. Joseph Alden b 1624 Ma 2. Mary Simmons b 1637 Ma 1. John Alden b 1599 Eng 1. Priscilla Mullins b 1602 Eng He was married to Sara Louise Davis on February 19, 1867 in Meridian, Lauderdale, Ms.

3. **Sara Louise Davis** was born in February 1842 in Savannah, Chatham, Ga. She was buried in June 1911 in Meridian, Lauderdale, Rosehill Cemeter, Ms. She died on June 16, 1911 in Meridian, Lauderdale, Ms. She was christened. Brainard Elisha Gould and Sara Louise Davis had the following children:

- 1
  - i. **Lora Rebecca Gould.**
  - ii. **Mary Wagner (Mollie) Gould** was born on March 15, 1871 in Meridian, Lauderdale, Ms. She died on December 18, 1947 in Meridian, Lauderdale Co, Ms. She was christened. She was buried in Magnolia, Cemetery, Meridian, Ms.
  - iii. **Emma Louise Gould** was born on November 3, 1873 in Meridian, Lauderdale, Ms. She died on April 10, 1951 in Meridian, Lauderdale, Ms. She was christened.
  - iv. **Nettie Ann Gould** was born on May 11, 1878 in Meridian, Lauderdale, Ms. She died on August 12, 1962 in Meridian, Lauderdale, Ms. She was christened. !Nettie Ann Gould's cause of death was Adeno Carcinoma of colon with abdominal metasis of 6 mos. AUNT NETT was a member of the First Baptist Church of Meridian Ms and its Woman's Missionary Union and Fidelis Sunday School Class, was Charter Member of Meridian Chapter # 11 Order of Eastern Star, member of the Past Worthy Matron Club OES. She was one of the organizers of Good Will Center which was owned and operated by the Meridian Baptists for many years.

She was 13 years of age when her father Brainard Elisha Gould died In 1891.

In 1990 it was discovered that Brainard's mother was Rebecca Weston Alden of Dixmont, Maine.

Rebecca Weston Alden	5th generation desc of John & Pricilla Alden Brainard Elisha Gould	6th
" " " " "	" Nettie Ann Gould 7th " " " " "	"

Apparently none of Brainard's four girls were aware that they were descendants of Mayflower Pilgrims.....J A Short 10/19/91

## THIRD GENERATION

4. **Elisha Gould** was born on February 16, 1803 in Elliot, York, Me. He died on August 24, 1889 in Dixmont, Penobscot, Me. He was christened. ELISHA GOULD was probably born at ELLIOT, York, Maine 16 Feb 1803.

He was considered a successful farmer. His half brother Lyman Gould was a graduate of Bowdoin College with a Major in Medicine. He decided to be an educator and was quite successful in that his last position was President of Henderson College, Henderson Texas. He was married to Rebecca Weston Alden about 1831 in Dixmont, Penobscot, Me.

5. **Rebecca Weston Alden** was born on January 9, 1812 in Dixmont, Penobscot, Me. She died on November 24, 1879 in Dixmont, Penobscot, Me. She was christened. Elisha Gould and Rebecca Weston Alden had the following children:

- i. **Lucy B Gould** was born on December 29, 1832 in Dixmont, Penobscot, Me.
- ii. **Charles B Gould** was born on February 27, 1836 in Dixmont, Penobscot, Me.



2

iii. Brainard Elisha Gould.

iv. **Thomas J Gould** was born on July 5, 1844 in Dixmont, Penobscot, Me. He died on August 22, 1866. He was christened. He was buried in Dixmont, Penobscot, Me. !Thomas J Gould ...Civil War, Union Army..Co F 16th Regt Maine volunteers.

Thomas Gould's brother Brainerd Elisha Gould served with the Confederate army. This would be where brother fought against brother.

Tombstone Inscription..THOMAS J GOULD:

"Does youth, does beauty read the line Does sympathetic fear their breasts alarm! Sweet  
Born, breathe a strain divine; E'en from the grave: thou shall have power to charm. Bid them be  
chaste be innocent like thee, Bid them in duty's sphere as meekly move; And if so fair;from  
vanity as free, As firm in friendship,and as fond in love, Tell them 'tis not an awful thing to die,  
'Twas not, to thee,the path once trod. Heaven lifts its everlasting portals high, And bids the  
pure in heart,behold their God."

typed August 1995

v. **Lora Rebecca Gould** was born on September 6, 1849 in Dixmont, Penobscot, Me. She died on October 3, 1867 in Dixmont, Penobscot, Me. She was christened.

## FOURTH GENERATION

8. **Samuel Goold,Jr** was born about 1768 in Eliot, York, Me. He died on October 6, 1846 in Dixmont, Penobscot, Me. He was christened. !Samuel Goold,Jr was 78 yrs of age when he died per vital records of Dixmont Me His second wife was a Leonicy Emery a daughter of Noah and Elizabeth(Goold) Emery whom he married in Kittery in 1807. Her first husband was John Gowen jr Leonicy or Lovicy had two children by John Gowen Jr 1. John Gowen III d at 5 years 2. James Emery Gowen who m and lived in Lynn Mass and had a son named Emery. She had 7 children by Samuel Goold,Jr 1. John S Goold who d young 2. Susan E.Goold b Jan 1814 died before last child Susan E. was b. 3. Elbridge G.Goold 4. Gillman Goold 5. George Lyman Goold b 25 Oct 1815 Elliott Me m. Catherine Sweetser of Newburg, Penobscot Me Moved to Dixmont in 1822 with his father. 6. Lyman Goold b 16 June 1817 Eliot Me m Ann Elizabeth Davis 20 June 1850 Knoxville Ga daug of Lewis Davis (changed spelling to Gould) Graduated from Bowdoin College where he studied medicine taught school Knoxville Georgia--Gaston Alabama--Enterprise Mississippi--Meridian Mississippi--Henderson Texas--Died 30 Aug 1894-Baird, Texas. 7. Susan E.Gould b. Jan 1814.???????

Samuel Gould's first wife is unknown as of May 1991. His children were: 1. Theodosia Note: Apr 12 1995 it was determined by 2. Robert James A Short,compiler that his first 3. Lydia wife was Susanna Gowen..see Rin #1638 4. Joseph 5. Elisha Gould b 16 Feb 1803 m. abt 1831 d. 24 Aug 1889 Dixmont Me 6. Joshua Gould b 10 Nov 1805 d. 29 Aug 1892 Dixmont Me 7. Hannah Gould b 1806 (single) d. 19 Jan 1857 Dixmont Me All were born in Eliot,Me close to New Hampshire as he did not move to Dixmont Me until 1822 as per the History of Penobscot County Maine published in 1882. Joshua is not mentioned in the book as being one of his children.

Samuel Gould held nearly all the town offices in the town of Elliot, York County Maine(known as Gould's Point) He was a Congressman, and a hard working sturdy man of great strength. He moved to Dixmont, Maine in 1822. He was married to Susanna Gowen on August 8, 1793 in Elliot, York, Me.

9. **Susanna Gowen** was born on May 30, 1774 in Eliot, York, Me. She died before 1806 in Eliot, York, Me. !Susanna Gowen b 30 MAY 1774, Eliot, York Maine. She married Samuel Gould 8th August 1793. She was the 4th child of John and Susannah(Wells)Gowen. John and Susannah had children as follows: 1. John Gowen b 13 Jan 1767 m 25 Aug 1799 Leonicy Emery\* aka Louisa Emery 2. Joseph Gowen b 28 Nov 1769 3. William Gowen b 7 Feb 1772 4. Susanna Gowen b 30 May 1774 m Samuel Gould 8 Aug 1793 5. Sarah Gowen b 10 April 1776 6. Molly Gowen b 22 November 1780

\*the records clearly show that Leonicy Emery, widow of John Gowen, did in fact marry Samuel Gould, Jr 12 Jul 1806.

The records do not clearly show that this same Samuel Gould married John Gowen's sister Susanna. As of April 1995 the available information leads to the determination that Susanna was this Samuel Gould(Goold)'s first wife. Perhaps someone may be able to prove this with better info that I have been able to determine. James A. Short.... 11 Apr 1995  
 Samuel Goold, Jr and Susanna Gowen had the following children:

- i. **Theodosia Gould** was born about 1796 in Elliot, York, Me.
- ii. **Robert Gould** was born about 1797 in Elliot, York, Me.
- iii. **Lydia Gould** was born about 1799 in Elliot, York, Me. She was christened.
- iv. **Joseph Gould** was born about 1801 in Elliot, York, Ma. He was christened.
- 4 v. **Elisha Gould.**
- vi. **Joshua Gould** was born on November 10, 1805 in Elliot, York, Me. He died on August 29, 1892 in Dixmont, Penobscot, Me. He was christened.
- vii. **Hannah Gould** was born about 1806 in Elliot, York, Me. She died on January 19, 1857 in Dixmont, Penobscot, Me. She was christened.

10. **Elihu Alden** was born on May 20, 1775 in Middleborough, Plymouth, Ma. He died on June 22, 1832 in Bangor, Penobscot, Me. He was christened. He was buried in Dixmont, Penobscot, Me. !Elihu Alden Sr was (5th) fifth generation of John and Priscilla Alden and was married to Lydia Mitchell of Readville, Me. who was the dau of Josiah Mitchell. He was married to Lydia Mitchell in 1796 in Readfield, Me.

11. **Lydia Mitchell** was born on April 22, 1777 in Readville, Kennebec, Me. She died on September 10, 1864 in Dixmont, Penobscot, Me. She was christened. Elihu Alden and Lydia Mitchell had the following children:

- i. **Lucy Cary Alden** was born in 1797 in Dixmont, Penobscot, Me.
- ii. **Millbury Alden** was born in 1799 in Dixmont, Penobscot, Me. He died in 1800 in Dixmont, Penobscot, Me. He was christened.
- iii. **Elihu Alden Jr** was born on May 2, 1802 in Dixmont, Penobscot, Me. He died on February 18, 1900 in Dixmont, Penobscot, Me. He was christened. !ELIHU ALDEN Jr. was 6th generation descendant of JOHN ALDEN & PRISCILLA MULLINS..MAYFLOWER. Plymouth Colony.
- iv. **Lydia Mitchell Alden** was born in 1804. She died in 1806 in Dixmont, Penobscot, Me. She was christened.
- v. **Lydia Mitchell Alden** was born in 1806 in Dixmont, Penobscot, Me. She died about 1845 in Dixmont, Penobscot, Me.
- vi. **Almira Alden** was born in 1810 in Dixmont, Penobscot, Me. She died in 1820. She was christened.
- 5 vii. **Rebecca Weston Alden.**

## FIFTH GENERATION

16. **Samuel Goold** was born on June 26, 1743 in Saco, York, Me. He died after 1779 in Berwick, York, Me. !SAMUEL GOULD bapt 26 Jun 1743...a Revolutionary Soldier.. Brothers & Sisters were: Joseph Gould bapt 10 Aug 1746...Revolutionary Saldier

Patience Gould bapt 28 May 1749 m. 5 Aug 1770 Jonathan Mooney and had 11 children  
 Anna Gould bapt 28 May 1749, m. 22 Oct 1771 Nathaniel Seavey

Samuel Gould m SARAH.....lived in Berwick. their children were 1. Ezra Gould 2. one  
 Samuel Gould b 1768 This is pointed out that this Samuel Gould is the father of Elisha Gould and the  
 that married widow Lovicy(Emery)Gowen in 1807 and lived in Dixmont, Me.

It appears that "Quaker" records were being used in this research. He was married to Sarah ..... about

1766 in , York, Me.

17. **Sarah** ..... was born about 1746 in Berwick, York, Me. Samuel Goold and Sarah ..... had the following children:

- 8
- i. **Ezra Goold** was born about 1767 in Berwick, York, Me.
  - ii. **Samuel Goold, Jr.**

18. **John Gowen** was born on May 18, 1740 in Berwick, York, Me. He died about 1800 in Berwick, York, Me. He was married to Susannah Wells on January 25, 1759 in Wells, York, Me.

19. **Susannah Wells** was born about 1741 in Wells, York, Me. She died about 1809 in Berwick, York, Me. John Gowen and Susannah Wells had the following children:

- 9
- i. **Susanna Gowen.**

20. **John Alden** was born on October 8, 1718 in Middleborough, Plymouth, Ma. He died on March 27, 1821 in Middleborough, Plymouth, Ma. He was christened. John Alden farmer 4th generation of John and Priscilla Alden was admitted to Middleborough church 19 Aug 1742 and was a member for nearly 78 years. A good portrait of him is in Plymouth Hall, Plymouth, Mass. On the day he completed his hundredth year a century sermon was preached at his house by Rev. Isaac Tompkins, pastor of a church in Haverhill, Mass, which was printed. Text 2 Tim. 4, 6-8 verses. In a note to the sermon it is said that "He married young: that his first wife, by which he had five children, died at the age of 27. By his second and last wife he had fourteen children. She has been dead 11 years. The whole number of his descendants is 219. Of these, deceased 43, living 173. The discourse was delivered 10 Sept 1818. He was married to Rebecca Weston on July 12, 1750 in Middleborough, Plymouth, Ma.

21. **Rebecca Weston** was born on November 25, 1730 in Middleborough, Plymouth, Ma. She died on June 16, 1807 in Middleborough, Plymouth, Ma. She was christened. John Alden and Rebecca Weston had the following children:

- 10
- i. **Priscilla Alden** was born on May 15, 1751 in Middleborough, Plymouth, Ma. She died on October 22, 1751 in Middleborough, Plymouth, Ma. She was christened.
  - ii. **Ruth Alden** was born on October 15, 1752 in Middleborough, Plymouth, Ma. She died on August 25, 1753 in Middleborough, Plymouth, Ma. She was christened.
  - iii. **Elijah Alden** was born on June 13, 1754 in Middleborough, Plymouth, Ma.
  - iv. **Rebecca Alden** was born on April 18, 1756 in Middleborough, Plymouth, Ma.
  - v. **Hannah Alden** was born on April 18, 1758 in Middleborough, Plymouth, Ma.
  - vi. **Sarah Alden** was born on February 9, 1760 in Middleborough, Plymouth, Ma.
  - vii. **Lucy Alden** was born on August 12, 1762 in Middleborough, Plymouth, Ma.
  - viii. **Joel Alden** was born on June 27, 1764 in Middleborough, Plymouth, Ma.
  - ix. **Ruth Alden** was born on March 13, 1768 in Middleborough, Plymouth, Ma.
  - x. **Seth Alden** was born on February 7, 1770 in Middleborough, Plymouth, Ma.
  - xi. **Betsey Alden** was born on April 13, 1773 in Middleborough, Plymouth, Ma.
  - xii. **Elihu Alden.**

22. **Josiah Mitchell** was born on March 12, 1749 in Scarborough, Cumberland, Me. He died on November 12, 1818 in Troy, Waldo, Me. He was buried in Mt Holly, Cemetery. !JOSIAH MITCHELL served in the war of the American Revolution, his pension #W23987. The inscription at Mt Holly Cemetery reads that it was erected by his widow EUNICE MILBURY GROVER with pension money from the government. The JOSIAH MITCHELL family Bible was in the possession of Mrs Charles H Wood of Bangor.

This information was compiled by Jeffrey M Bernard, 244 Concord Road, Wayland, Ma. 01778 as per book MAINE FAMILIES as of 1790 by Picton Press 1990 Camden Maine. He was married to Eunice Milbury Grover on February 21, 1774 in Hallowell, Lincoln, Me.

23. **Eunice Milbury Grover** was born in 1751 in ....., ....., Me. She died on September 8, 1847 in Dixmont, Penobscot, Me. Josiah Mitchell and Eunice Milbury Grover had the following children:

- 11
- i. **Betsy Mitchell** was born on November 25, 1774 in Hallowell, Lincoln, Me. !BETSY MITCHELL b 25 Nov per VR Hallowell; she was living in Dixmont 1851. BETSY MITCHELL married LIBBEUS PACKARD.
  - ii. **Lydia Mitchell.**
  - iii. **Mary Mitchell** was born on February 1, 1781 in ....., ....., Me. She died on November 8, 1861 in Fairfield, Lincoln, Me. !MARY MITCHELL b 1 Jan 1781 d 8 Nov 1861, m (1) SAMUEL POTTLE GLIDDEN who died 14 Dec 1818 ae 57y:1818 minus 57 yr = 1761 or 20 years older than Mary m (2) Jonathan G. Huntoon b Unity NH 14 Mar 1781 son of Josiah & Hannah (Glidden) Huntoon, nephew of her first husband. Josiah Huntoon d Fairfield 12 Oct 1851. bur Readfield.
  - iv. **John Mitchell** was born on June 15, 1783 in ....., ....., Me. He died on July 20, 1843 in Troy, Waldo, Me. !JOHN MITCHELL B 15 Jun 1783, d Troy 20 July 1843 ae 60y: m. BETSY WEBB who d Troy 30 Apr 1851 ae 62y.
  - v. **Jesse P. Mitchell** was born on April 25, 1786 in ....., ....., Me. !JESSE P MITCHELL resided in Albany NY 1851.
  - vi. **Christopher Mitchell** was born on April 23, 1788 in ....., ....., Me. He died on September 20, 1883 in Dixmont, Penobscot, Me. !CHRISTOPHER MITCHELL b 23 Apr 1788 d Dixmont 20 Sep 1883 m Charlotte Morse who d 11 Apr 1866 ae 75y.
  - vii. **Milbury Mitchell** was born on April 6, 1791 in ....., ....., Me. He died on June 18, 1858 in Etna, Penobscot, Me. !MILBURY MITCHELL was b 6 Apr 1791, d Etna, Maine, 18 Jun 1858 ae 67y 2m 12d (g.s. Dixmont Cem; Penobscot County Probate 39:129) he was married to Eliza \_\_\_\_\_ who d 11 Jan 1856 ae 59y 7m (Dixmont Cem g.s.)
  - viii. **Harriet Mitchell** died in 1794 in ....., ....., Me. She was born on March 25, 1794 in ....., ....., Me.

## SIXTH GENERATION

32. **William Goold** was born about 1710 in Eliot, York, Me. He died about 1751. He was married to Anne Searle on October 30, 1736 in Dover, Strafford, NH.
33. **Anne Searle** was born on October 26, 1715 in Dover, Strafford, NH. !ANNE SEARLE...dau of SAMUEL & PATIENCE SEARLE also spelled CEARLE of DOVER NH William Goold and Anne Searle had the following children:
- i. **Bethiah Goold** was born on November 12, 1738 in Scarboro, York, Me. !Bethiah Goold married 26 Dec 1756 to John Newbegin.
  - ii. **William Goold** was born on August 30, 1741 in Scarboro, York, Me. He died on May 31, 1777. !WILLIAM GOOLD born 30 August 1741...A Revolutionary soldier..died 31 May 1777.
  - iii. **Samuel Goold** was born on August 31, 1741 in Scarboro, York, Me. He died before June 1743 in Scarboro, York, Me.
  - 16 iv. **Samuel Goold.**
  - v. **Joseph Goold** was born on August 10, 1746 in Scarboro, York, Me. !JOSEPH GOOLD was a Revolutionary Soldier.
  - vi. **Patience Goold** was born on May 28, 1749 in Scarboro, York, Me. !PATIENCE GOOLD married 5 Aug 1770 to JONATHAN MOONEY 5 Aug 1770 and had 11 children !
  - vii. **Anna Goold** was born on May 28, 1749 in ....., York, Me. !ANNA GOOLD married 22 October 1771 NATHANIEL SEAVEY.
36. **William Gowen** was born on April 4, 1703 in Berwick, York, Me. He died in 1748 in Berwick, York, Me. !William Gowen b 4 Apr 1703 married his first cousin Jane Gowen 24 Jun 1724. William was a scout in John Wheelwright's Co in 1722. He was married to Jane Gowen on June 26, 1724 in Berwick, York, Me.
37. **Jane Gowen** was born on May 15, 1706 in Berwick, York, Me. She died on September 20, 1750 in Boston, Suffolk, Ma. !Jane Gowen b 13 May 1706, was the daug of John Gowen and Mercy Hammond his cousin. Jane Gowen m her cousin William

# Ancestors of Lora Rebecca Gould

22 Sep 2000

Gowen son of Nicholas Gowen and Abigail Hodson (dau of Benoni Hodsdon of Berwick) William Gowen and Jane Gowen had the following children:

18 i. **John Gowen.**

40. **John Alden** was born in 1674 in Bridgewater, Plymouth, Ma. He died on September 29, 1730 in Middleborough, Plymouth, Ma. He was christened. John Alden had his fathers homestead in West Bridgewater, which, 20 June 1700 he conveyed to Isaac Johnson, and removed to Middleboro, where he died 29 Sept 1730 age 56. He married Hannah dau of Capt Ebenezer White of Weymouth. He was married to Hannah White in 1700.

41. **Hannah White** was born on May 12, 1681 in Weymouth, Norfolk, Ma. She died on October 5, 1732 in Middleborough, Plymouth, Ma. She was christened. John Alden and Hannah White had the following children:

- i. **David Alden** was born on May 18, 1702 in Middleborough, Plymouth, Ma.
- ii. **Priscilla Alden** was born on March 2, 1704 in Middleborough, Plymouth, Ma.
- iii. **Hannah Alden** was born on March 24, 1708 in Middleborough, Plymouth, Ma.
- iv. **Thankful Alden** was born on May 3, 1709 in Middleborough, Plymouth, Ma.
- v. **Lydia Alden** was born on December 18, 1710 in Middleborough, Plymouth, Ma.
- vi. **Mary Alden** was born on November 18, 1712 in Middleborough, Plymouth, Ma.
- vii. **Abigail Alden** was born on September 8, 1714 in Middleborough, Plymouth, Ma.
- viii. **Joseph Alden** was born on September 11, 1716 in Middleborough, Plymouth, Ma.
- 20 ix. **John Alden.**
- x. **Ebenezer Alden** was born on October 8, 1720 in Middleborough, Plymouth, Ma.
- xi. **Noah Alden** was born on May 31, 1725 in Middleborough, Plymouth, Ma.

42. **Zachariah Weston** was born on December 16, 1690 in Dunham's Neck, Plympton, Ma. He died on September 27, 1763 in , Middleboro, Ma. He was christened. ZACHARIAH lived during the early part of his life on Dunham' Neck, Plympton and then removed to Middleboro Mass. He married June 23 1717, Mehitable Shaw.

Their children were: Jonathan b 5 Feb 1718 d 28 May 1790 m 1742 Elizabeth Bosworth Zachariah b 17 Nov 1719  
d 23 Nov 1726 James b 31 Oct 1723 d m 1757 Abigail Dunham Mehitable b 26 Sept 1726  
Zachariah b 21 Dec 1728 d m 1751 Rebecca Standish Rebecca b 15 Nov 1730 d 16 June 1807 m 1750 John  
Alden He was married to Mehitable Shaw on June 20, 1717 in , Plympton, Ma.

43. **Mehitable Shaw** was born on January 12, 1694 in , Plymouth, Ma. She died after 1763 in Middleborough, Plymouth, Ma. She was christened. Zachariah Weston and Mehitable Shaw had the following children:

21 i. **Rebecca Weston.**

44. **Christopher Mitchell** was born about 1715 in ....., ....., ... He was married to Deborah Mills about 1745 in Scarborough, Cumberland, Me.

45. **Deborah Mills** was born about 1715 in ....., ....., ... Christopher Mitchell and Deborah Mills had the following children:

- i. **Jonathan Mitchell** was born on October 8, 1735 in Scarborough, Cumberland, Me. He died on June 1, 1807 in West Bath, Lincoln, Me. !JONATHAN MITCHELL b 8 Oct 1735 Scarborough, Maine.d 1 June 1807 ae 72y (g.s. Lombard Cemetery) West Bath.. m int Georgetown 16 Aug 1759 to Keziah Libby b.14 Sept 1738 Scarborough Me..d. 15 Mar 1827..dau of John and Keziah(Hubbard) Libby. They had 13 Children and all were mentioned in will VR Georgetown. 1. Anne Mitchell b. 1 Dec 1760 2. John Mitchell b. 22 Apr 1762 3. Jonathan Mitchell b. 19 Sep 1764 4. Jane Mitchell b. 28 Aug 1766 5. Richard Mitchell b. 29 Jun 1768 6. Josiah Mitchell b. 25 Mar 1770 7. Joseph Mitchell b. 22 Feb 1772 8. Elizabeth (Betsy) Mitchell b. 22 Oct 1773 9. Joel Mitchell b. 9 Jul 1775 10. Lucy Mitchell b. 26 Jun 1777 11. Polly Mitchell b. 15 Feb 1779 12. Rhoda Mitchell b. 25 Feb 1781 13. William Mitchell b. 16 Sep 1786

22

- ii. **Josiah Mitchell.**
- iii. **James Mills Mitchell** was born in May 1759 in Georgetown, Lincoln, Me. He died on March 5, 1853 in West Bath, Lincoln, Me. !JAMES MILLS MITCHELL b Georgetown c May 1759 son of CHRISTOPHER & DEBORAH (Mills) MITCHELL d 5 Mar 1853 ae 95y 9m (Lombard cem W. Bath: m 26 Jan 1780 to HOPESTILL LOMBARD(VR Georgetown),b c 1757, d West Bath 14 April 1832 ae 75y (Lombard Cem W. Bath). JAMES MITCHELL was in REV. (Pension # S37249).

They had 8 Children:

- |                     |                    |                      |                   |                       |
|---------------------|--------------------|----------------------|-------------------|-----------------------|
| 1. Jesse Mitchell   | b. 1780            | 2. Mary Mitchell     | b. 1782           | 3. James Mitchell     |
| b. 1784             | 4. Joseph Mitchell | b. 1786              | 5. Caleb Mitchell | b. 1788               |
| 6. Abigail Mitchell | b. 1791            | 7. Benjamin Mitchell | b. 1793           | 8. Eliphalet Mitchell |
|                     |                    |                      |                   | b. 1796               |

per: Jeffrey M. Bernard, 244 Concord Road, Wayland Ma 01778

### SEVENTH GENERATION

64. **Joseph Goold** was born about 1680 in Taunton, Bristol, Ma. He died on May 10, 1762 in Kittery, York, Me. !Joseph Goold was a member of FIRST MILITARY COMPANY of TAUNTON in 1700- in July 1709 he bought "Tremorgie's Point" in Kittery where he was a weaver.

Children appear to be: Mary, b 1706 -- on 7 Mar 1722 m Charles Smith Bethiah m 16 Jun 1728 Richard Chick & Patience Searle of Dover. Moved to William m 30 Oct 1736 Anne Searle (b 26 Oct 1715) dau of Samuel Scarboro. d. 1751 Samuel m Sarah ..... Will made 29 May 1764. Joseph m Ruth Remick 23 Aug 1749. Will made 1794. He was married to Bethia Furbush about 1705 in Eliot, York, Me.

65. **Bethia Furbush** was born about 1685 in Kittery, York, Me. !BETHIA FURBUSH..also FURBISH..WAS 6th child of William Furbush and unknown wife. Her brothers and sisters were: 1. Daniel Furbush 2. John Furbush d 1701 3. Hopewell Furbush m (1) Enoch Hutchins Jr 1693 (2) William Wilson 1711 4. Katherine Furbush m Andrew Neale 5. Sarah Furbush m Thomas Thompson 6. Bethiah Furbush m Joseph Goold 7. William Furbush Jr went to South Carolina Joseph Goold and Bethia Furbush had the following children:

- i. **Mary Goold** was born on May 22, 1706 in Taunton, Bristol, Ma. !MARY GOOLD m ROGER MITCHELL abt 1727.
- ii. **Bethia Goold** was born about 1708 in Taunton, Bristol, Ma. !BETHIA GOOLD married 19 June 1728 RICHARD CHICK Jr.
- 32 iii. **William Goold.**
- iv. **Joseph Goold** was born about 1722 in Eliot, York, Me. He died about 1797 in Eliot, York, Me. !JOSEPH GOOLD m RUTH REMICK 23 AUG 1749 .. dau of JOSHUA & DORCAS(Hill)REMICK

He served at Louisburg in 1745. was a Selectman 1770-72. Lived on his farmers farm where died abt 1797 age 75:

CHILDREN were: 1. WILLIAM b abt 1751 d in service 1 Feb 1782 age 31. 2. JOSEPH b abt 1752 m 24 Oct 1773 LYDIA LOWELL dau of Abner and Lydia (Purington) Lowell of old Falmouth Lydia was born 22 Dec 1754 and d abt 1842. Joseph was Revolutionary soldier and died in 1838 age 87.

They had 11 children. 1-Joseph-2-Sarah-3-Lydia-4-Mary-5-Eunice-6-Dorcas-7-Abner-8-John-9-Robert 10-Charlotte S.-and Hannah. 3. John b abt 1754 m 20 Dec 1781 Margaret Remick dau of Joseph Remick. John Goold was Revolutionary Soldier and Pensioner and d 5 June 1840. Margaret his wife d 14 Oct 1843, age 82. CHILDREN:

1. Joseph m (1) 4 Feb 1827 Rosanna Goold (2) 25 Jan 1829 Betsy  
 Goold, both daus. of Daniel Goold-(3)-29 Oct 1843 Abigail (Wilkinson) Remick  
 widow of James Remick. She m (3) James Tucker
- v. **Hannah Goold** was born about 1723 in Eliot, York, Me. !HANNAH GOOLD m Robert Tidy in 1743.
- vi. **Sarah Goold** was born about 1724 in Eliot, York, Me. !SARAH GOOLD m Samuel Chadbourne in 1742.

72. **Nicholas Gowen** was born in 1668 in Berwick, York, Me. He died about 1742 in Berwick, York, Me. !Nicholas GOWEN b 1668, married Abigail Hodsdon abt 1694, dau of Benoni Hodson of Berwick. He served in his younger days as an Indian Scout. He was admitted to practice as an attorney at a court held in York County 6 April 1703. Was representative to General Court in 1709. He died abt 1742. His wife survived him. He was married to Abigail Hodsdon about 1694 in Berwick, York, Me.

73. **Abigail Hodsdon** was born about 1670 in Berwick, York, Me. She died after 1742 in Berwick, York, Me. Nicholas Gowen and Abigail Hodsdon had the following children:

36 i. **William Gowen.**

74. **John Gowen** was born on November 19, 1668 in Berwick, York, Me. He died on January 9, 1733 in Berwick, York, Me. !John Gowen married abt 1690, his cousin Mercy, dau of Joseph and Catherine (Frost) Hammond. John was a planter, sea-captain, land surveyor, and selectman. He was married to Mercy Hammond about 1690 in Berwick, York, Me.

75. **Mercy Hammond** was born about 1675 in Berwick, York, Me. She died about 1725 in Berwick, York, Me. !Mercy Hammond Gowen died about 1725. When John Gowen sold his farm, he reserved the "family burial ground." John Gowen died in Berwick January 9, 1733, according to "Colonial Families in the United States." Graves found at this location were marked with fieldstones. More recent graves they had a monument inscribed "Asa Gowen & wife."

Children born to John Gowen and Mercy Hammond :

1. Dorcas Gowen b 13 August 1692 m. Moses Riggs of Gloucester Mass 2. George Gowen b 10 August 1696 d. 30 Jun 1712 3. William Gowen b 27 April 1697 d. 7 Jul 1713 4. John Gowen b 24 May 1698 m. 1 Feb 1720 Elizabeth Ferguson 5. Mercy Gowen b 27 Jan 1700 6. Joseph Gowen b 28 Nov 1703 Lost at Sea 7. Jane Gowen b 17 May 1706 m. 26 Jun 1724. William Gowen 8. Lemuel Gowen b 22 Sep 1709 m. 25 Jan 1732 Judith Lord. died at Sea abt 1738 one child was John b 20 Nov 1732. wid, Judith m Abel Moulton of York and had 4 children. 9. William Gowen b 14 Jul 1715 Sea Captain at Charlestown Mass 1746 John Gowen and Mercy Hammond had the following children:

37 i. **Jane Gowen.**

80. **Joseph Alden** was born in 1624 in Bridgewater, Norfolk, Ma. He died on February 8, 1697 in Bridgewater, Norfolk, Ma. He was christened. Joseph Alden was the son of John and Priscilla Alden and m Mary Simmons dau of Moses Simmons, jr. He was admitted freeman in 1659; had his father's proprietary share in Bridgewater, where he settled in that part of the town, now West Bridgewater. His will was dated 14 Dec 1696 and proved 10 Mar 1697; widow Mary and John executors. In his will he mentioned his wife and three sons, but this does not prove that he had no daughters as it was the custom to give the daughters their portion when they married. He was married to Mary Simmons in 1662 in Bridgewater, Norfolk, Ma.

81. **Mary Simmons** was born about 1637 in , Plymouth, Ma. She died about 1699. She was christened. Mary Simmons oldest sister Rebecca m John Soule abt 1654 at Duxbury Ma. Joseph Alden and Mary Simmons had the following children:

- i. **Joseph Alden** was born in 1667 in Bridgewater, Norfolk, Ma. He died on December 22, 1747 in S Bridgewater, Norfolk, Ma. He was christened. Joseph Alden, Deacon...lived the section of town now known as South Bridgewater where he was a deacon in the Congregational Church and much esteemed. He m Hannah Dunham dau od Daniel Dunham of Plymouth in 1690. She died 13 Jan 1748 at the age of 78. They had 10 children.

40 ii. **John Alden.**

84. **Edmund ..... Weston Jr** was born about 1656 in Duxbury, Plymouth, Ma. He died on September 23, 1723 in Plympton, Plymouth, Ma. He was christened. Edmund Weston was one of the first settlers of Plympton. He owned and carried on a grist mill at Dunham's Point. Was a member of the church and a man of great influence in his native town. The land he owned has always been in possession of his descendants. He married Rebecca Soule daug of John Soule and granddaughter of George Soule-MayFlower Pilgrim. He was married to Rebecca Soule on December 13, 1688 in , Plymouth, Ma.

85. **Rebecca Soule** was born about 1656 in Duxbury, Plymouth, Ma. She died on November 18, 1732 in Plympton, Plymouth, Ma. She was christened. Edmund ..... Weston Jr and Rebecca Soule had the following children:

42 i. **Zachariah Weston.**

86. **Jonathan Shaw** was born about 1670 in , Ma. He was married to Mehitable Pratt about 1690 in , Plymouth, Ma.

87. **Mehitable Pratt** was born about 1670 in , Ma. She was christened. Jonathan Shaw and Mehitable Pratt had the following children:

43 i. **Mehitable Shaw.**

**EIGHTH GENERATION**

128. **John Goold** was born on July 28, 1646 in Hingham, Plymouth, Ma. He died in 1711 in Taunton, Bristol, Ma. He was married to Mary Crossman on August 21, 1673 in Taunton, Bristol, Ma.

129. **Mary Crossman** was born on July 16, 1655 in Taunton, Bristol, Ma. ! MARY CROSMAN was the dau of Robert Crosman. John Goold and Mary Crossman had the following children:

64 i. **Joseph Goold.**

144. **William Alexander Gowen** was born about 1625 in ....., ....., Scotland. He died on April 2, 1686 in Berwick, York, Me. He was married to Elizabeth Frost on May 14, 1667 in Berwick, York, Me.

145. **Elizabeth Frost** was born on May 10, 1640 in Berwick, York, Me. She died after 1733 in Berwick, York, Me. William Alexander Gowen and Elizabeth Frost had the following children:

72 i. **Nicholas Gowen.**  
74 ii. **John Gowen.**

146. **Benoni Hodsdon** was born about 1650 in Berwick, York, Me. He died in ....., ....., Me. He was married to ..... about 1669 in ....., ....., Me.

147. .... was born about 1650 in ....., ....., Me. She died about 1700 in ....., ....., Me. Benoni Hodsdon and ..... had the following children:

73 i. **Abigail Hodsdon.**

148. **William Alexander Gowen** is the same as person number 144.

149. **Elizabeth Frost** is the same as person number 145.

160. **John Alden ,Pilgrim** was born in 1599 in Scrooby, Southampton, Hampshire, England. He died on September 12, 1687 in Duxbury, Plymouth, Ma. He was christened. HON. JOHN ALDEN, ancestor of most persons bearing the name ALDEN in this country, was one of the PLYMOUTH PILGRIMS, and the last male survivor of those who' came in the MAYFLOWER in 1620.



# Ancestors of Lora Rebecca Gould

22 Sep 2000

1620. He was not of Leyden Church, but, as Bradford in his "HISTORY OF PLYMOUTH PLANTATION" informs us, "was hired for a cooper at SOUTHAMPTON, ENGLAND, Where the ship victualed; and being a hopefully young man was much desired, but left to his own liking to go or stay when he came here; but stayed and maryed here."

Undoubtly he was of early English stock. The name was well known at the time of the NORMAN invasion in 1066. In Domesday Book, the record of the census ordered by the CONQUEROR in 1086, the names Alden, Allden, Aldene and Aldenus, appear in nearly all the counties that felt most impress of the Danish invaders in the ninth century. Many of them are written as "tennants in capite", that is, as holding land as directly from the King, and many more as having been land-owners in the time of Edward, the Confessor, or succeeding years.

He lived in Plymouth until his removal to Duxbury in 1627 to the farm at "Eagle Tree Point" about eight miles distant from Plymouth.

When Miles Standish wife died John Alden when he went ask Priscilla if she would consider marriage to Miles Standish. Priscilla apparently liked John Alden the best and is said to have said in a tremulous voice "WHY DON'T YOU SPEAK FOR YOURSELF, JOHN?" He was married to Priscilla Mullins in 1621 in Plymouth, Plymouth, Ma.

161. **Priscilla Mullins** was born in 1602 in Surrey, Dorking, England. She died in 1680 in Duxbury, Plymouth, Ma. She was christened. !Priscilla Molines\* or Mullens dau of William Molines survived the first winter that the Pilgrims arrived but her parents did not, nor did her brothers and servant. It is supposed that the Molines were French Huguenots. Mr Molines left a will and it was proved in Dorking Co., Surrey England. He left a married daughter in England. Sara Blunder, also his son William was to have his fathers share if he following him to America. his son did come later and received his fathers grant of land in 1633 from Plymouth to the first born of "the old servants." John Alden, Pilgrim and Priscilla Mullins had the following children:

80

- i. **John Alden** was born in 1622 in Plymouth, Plymouth, Ma. He died on March 14, 1702 in Boston, Essex, Ma. !Capt John Alden of Boston, was born in Plymouth, Mass in 1622. He Was a mariner and about 1659 removed to Boston from Duxbury. In 1648 he was admitted as a freeman. He was an original member of the Old South Church in Boston when it was organized May 12th 1669. His residence was in Alden Lane, now Alden St He was a man of sound judgement, active business habits and exceptional moral character, and acquired considerable property. During the witchcraft delusion in 1692, he was accused and taken to Salem for examination, where he
- ii. **Joseph Alden.**
- iii. **Elizabeth Alden** was born about 1625 in Plymouth, Plymouth, Ma. She died on May 31, 1717 in Little Compton, Newport, RI. !Elizabeth Alden b abt 1625, d 31 May 1717. Notice from Boston News Letter 17 Jun 1717:

Little Compton, Rhode Island, 31 May 1717. This morning died Mrs Elizabeth Paybody, in 93rd yr of her age. She was the dau of John Alden, Esquire and Priscilla his wife, daughter of Mr William Mullens. This John Alden and Priscilla Mullens were married at Plymouth, where their dau Elizabeth was born. She was exemplary, virtuous and pious, and her memory is blessed. She has left a numerous posterity. He grand dau Bradford is a grand mother.

Elizabeth m William Paybody of Duxbury and afterwards of Little Compton, William Paybody was a man of great respectability, he died 13 Dec 1707 age 87.

Their children were:

1. John Paybody b 4 Oct 1645 d 17 Nov 1669
2. Elizabeth Paybody b 24 Apr 1647 m 1666 John Rogers
3. Mary Paybody b 7 Aug 1648 m 1669 Edward Southworth
4. Mercy Paybody b 2 Jan 1650 m 1671 John Simmons
5. Martha Paybody b 24 Feb 1651 m 1677 John Seabury
6. Priscilla Paybody b 16 Nov 1652 died 2 Mar 1653
7. Priscilla Paybody b 16 Jan 1654 m Rev Ichabod Wiswell
8. Sarah Paybody b 7 Aug 1656 m 1680 John Coe
9. Ruth Paybody b 22 Jun 1658 m Benjamin Bartlett, Jr.
10. Rebecca Paybody b 16 Oct 1660 m William Southworth
11. Hannah Paybody b 15 Oct 1662 m 1683 Samuel Bartlett
12. William Paybody went to Little

Compton 13. Lydia Paybody b 3 Oct 1667

- iv. **Jonathan Alden Capt** was born about 1626 in Duxbury, Plymouth, Ma. He died in February 1697 in Duxbury, Plymouth, Ma. !Captain Jonathan Alden, Duxbury, son of John & Priscilla Alden, inherited and occupied the home of his father, and was the administrator of the estate. He died Feb 1697, and was buried under arms on the 17th day of that month, on which occasion an address was delivered at his grave by Rev. Ichabod Wiswell; a copy of which has been preserved, and copious extracts therefrom may be found in the Collection of American Epitaphs by Rev Timothy Alden, Junior. D.D. vol 3 Art 622. He married 10 Dec 1672, Abigail, daughter of Benjamin Hallett, Esquire, of Barnstable. She d 17 Aug 1725, age 81, and was buried in the Old Burying Ground.

children:

1. Andrew Alden settled at Lebanon, Ct.m. at Duxbury to Lydia Stamford 1714 2. Jonathan Alden of Duxbury, Marshfield, and Lebanon, Ct. m 17 Jan 1718, to Elizabeth Arnold, widow of Anthony Waterman of Marshfield and lived to a great age.

3. John Alden Col John Alden of Duxbury, Ma. was b 1680; inherited the old homestead and d 24 Jul 1739. a 59. He was affable in his manners, highly respected, and much employed in public business. Like his father he had a taste for military pursuits; was early an officer in the militia and Colonel in 1732. Involuntary servitude in those days had not been abolished in Massachusetts, and he owned one slave by the name of Hampshire, probably "a military necessity". He m 1709 Hannah Briggs dau of Capt John Briggs.

4. Benjamin Alden Deacon Benjamin Alden of Duxbury, carpenter, drowned near the Gurnet 14 Apr 1741. Married to Hannah ..... who died 8 Jan 1763.

- v. **Sarah Alden** was born about 1628 in Plymouth, Plymouth, Ma. She died in ....., ....., ... Sarah Alden m Alexander Standish son of Capt Miles Standish. Children:

1. Miles Standish b ..... d 15 Sept 1739 leaving a family 2. Ebenezer Standish d 1734 leaving six children 3. Lorah Standish m Abraham Sampson 4. Lydia Standish m Isaac Sampson 5. Mary Standish m Caleb Sampson 6. Sarah Standish m Benjamin Soule 7. Elizabeth Standish m Samuel Delano

- vi. **Ruth Alden** was born about 1629 in Plymouth, Plymouth, Ma. She died on October 12, 1674 in ....., ....., Ma. Ruth Alden b abt 1629 m John Bass 3 Feb 1657, of Baintree, son of Deacon Samuel Bass Sr ..John Bass died 12 Sept 1716 age 84 Children: 1. John Bass b 26 Nov 1658 married Abigail Adams 2. Samuel Bass b 25 Mar 1660 3. Ruth Bass b 28 Jan 1662 4. Joseph Bass b 10 Dec 1665 m Mary Belcher 1688 5. Hannah Bass b 22 Jun 1667 m Joseph Adams 6. Mary Bass b 12 Feb 1669 m Christopher Webb 7. Sarah Bass b 29 Mar 1672 m 7 Jan 1692 Ephraim Thayer d 19 Aug 1751 age 79 5mos

- vii. **Mary Alden** was born about 1636 in Plymouth, Plymouth, Ma. She died before 1699 in Plymouth, Plymouth, Ma.

- viii. **David Alden** was born about 1638 in Plymouth, Plymouth, Ma. He died in May 1719 in Middleborough, Plymouth, Ma. !David Alden b abt 1638 d 1719. He m Mercy Southworth d of Constant Southworth He was a prominent member of the church, a man of great respectability, and much employed in public business.

Children: 1. Ruth Alden b 1674 2. Alice Alden b 1682 3. Benjamin Alden b 4. Samuel Alden b 1689

- ix. **Rebecca Alden** was born in 1640 in ....., ....., Ma. She died in 1688 in ....., ....., Ma. Rebecca Alden b abt 1640 is mentioned in the Col. Rec. as of marriageable age in 1661. She probably died before 1688 as Thomas Delano signed the settlement papers dated 13 Jun 1688.

162. **Moses Simonson** was born about 1605 in Leyden, Holland. MOSES SIMONSON was a member of the Church at Leyden, of Dutch descent, of whose origin no information has been obtained beyond this fact. He came on the ship FORTUNE

# Ancestors of Lora Rebecca Gould

22 Sep 2000

as a single man, being granted an acre in 1623, and was possibly a minor when he emigrated as it was not until 1633 that he became a freeman. Edward Winslow stated that "Simonson was a child of one that was in communion with the Dutch Church at Leyden" (Good News from New England). Apparently he was known a 'Simmons'

apparently two of his children were: Rebecca b 1635 d m. 1654 John Soule Mary b 1637 d 1699  
m. 1662 Joseph Alden He was married to Sara ..... about 1634 in Plymouth, Plymouth, Ma.

163. Sara ..... was born about 1616. Moses Simonson and Sara ..... had the following children:

- i. **Rebecca Simmons** was born about 1635 in , Plymouth, Ma. Rebecca was the oldest daug of Moses Simmons.

A Mary Simmons also a daug married Joseph Alden (1227), 2nd son of John and Priscilla Alden.

- 81 ii. **Mary Simmons.**

168. **Edmund Weston SR** was born about 1605 in ....., ....., England. He died in March 1686 in Duxbury, Plymouth, Ma. He was christened. EDMUND WESTON the progenitor of that portion of the WESTON family who settled in PLYMOUTH COLONY, came to Boston in the ship ELIZABETH and ANN and settled in the town of DUXBURY in the year 1635. In the passenger list his age is put at thirty years. There is a tradition that in the old country his trade was a thresher of grain. Soon after coming into town he entered himself as an apprentice unto John Winslow and Nathaniel Thomas, and in 1639 formed a copartnership with John Carver for planting and farming. In 1652 was a surveyor of highways, and from this time his name was mentioned in connection with town affairs and in various public matters. Winslow, in his history of Duxbury speaks o him as 'the enterprising ancestor of an enterprising family whose descendants have been numerous, and most of them resided in town'. He married late in life, probably a'de la Noye'(afterwards called DELANO) The children of Edmund Weston were:  
Elnathan b 1657 d 23 Apr 1724 m Desire Standish Mary m John Delano Edmund b 1660 d 23 Sept  
1723 m Rebecca Soule John b 1662 d 1736 m Deborah Delano 13 Dec 1688 He was married to ..... de la Noye about 1656 in Duxbury, Plymouth, Ma.

169. .... de la Noye was born about 1635 in Leyden, ....., Holland. She was christened. Sara's last name is not very well documented. Moses came to Boston on the ship FORTUNE with his wife Sara who was probably a de la Noye(later called Delano). Edmund Weston SR and ..... de la Noye had the following children:

- 84 i. **Edmund ..... Weston Jr.**
- ii. **Elnathan Weston** was born in 1657 in Duxbury, Plymouth, Ma. He died on April 23, 1724 in Duxbury, Plymouth, Ma. He was christened. Elnathan married Desire Standish granddaughter of Miles Standish.
- iii. **Mary Weston** was born about 1659 in Duxbury, Plymouth, Ma. Mary Weston married a John Delano and lived in Duxbury.
- iv. **John Weston** was born about 1662 in Duxbury, Plymouth, Ma. He died about 1736 in Duxbury, Plymouth, Ma. He was christened. John Weston married Deborah Delano.

170. **John Soule** was born about 1632 in Plymouth, Plymouth, Ma. He died on November 14, 1707 in Duxbury, Plymouth, Ma. He was christened. !JOHN SOULE died intestate and Ester Soul, widow, was appointed to administer his estate 14 Nov 1707. His three daughters by his first wife REBECCA SIMMONS or their heirs proposed division of his residuary real estate amongst them since their father "in his lifetime settled all his sons portions in land by deed", and they, the daughters, received but one cow. The settlement was signed by JOHN and RACHEL COBB, EDMOND & REBECCA WESTON and ADAM WRIGHT on behalf of his children born to his wife, SARAH deceased. He was married to Rebecca Simmons about 1654 in , Duxbury, Ma.

171. **Rebecca Simmons** was born about 1635 in , Plymouth, Ma. Rebecca was the oldest daug of Moses Simmons.

A Mary Simmons also a daug married Joseph Alden (1227), 2nd son of John and Priscilla Alden. John Soule and Rebecca Simmons had the following children:

- 85 i. **Rebecca Soule.**

**NINTH GENERATION**

256. **Jarvis Gold** was born in 1605 in Hawkhurst, Kent, England. He died on May 27, 1656 in Boston, Suffolk, Ma. !JARVIS..JERVICE..GOLD..also known as GOOLD.GOULD...was a person who worked with leather..i.e.CORDWAINER. Jarvis and his brother Edward b. 1607,HAWKHURST Co. KENT, ENGLAND came to AMERICA on ELIZABETH 1635. Both Jarvis and Edward were living in Hingham Mass and Boston Mass. Edward was a pailmaker. Jarvis was an indentured servant of Clement Bates and Edward was a servant of James Hosmer. Hosmer was a clothier and Bates was a tailor.

Jarvis Gold is considered the Progenitor of Goold descendants from Eliot, Me. He was married to Mary ..... about 1645 in Hingham, Plymouth, Ma.

257. **Mary .....** was born about 1628 in Hingham, Bristol, Ma. She died before 1656. Jarvis Gold and Mary ..... had the following children:

- 128            i. **John Goold.**  
                 ii. **Joseph Gould** was born on March 11, 1649 in Hingham, Plymouth, Ma.

322. **William Mullins** was born about 1580 in Dorking, Surrey, Eng. He died on February 21, 1621 in Plymouth, Plymouth, Ma. !WILLIAM MULLINS, A 1620 MAYFLOWER passenger came from DORKING, County SURREY, and brought his wife Alice, his children Joseph and Priscilla, his servant Robert Carter, with him. His will shows that William died 21 Feb 1621. His will shows that he left a son William and a married daughter Sarah(Mullins) Blunden, in England. George Bowman listed "The Estates of William Mullens and his daughter Sarah (Mullins)(Gannett)(Savill)Faxon and of her three husbands" shows that William Mullins(Jr) came to Plymouth Colony sometime after his father's death. From the probate documents it appears that granddaughter Sarah left no descendants, and the only proven Mullins descendants living today are via daughter Priscilla, who married John Alden. He was married to Alice Atwood about 1600 in ....., ....., Eng.

323. **Alice Atwood** was born about 1578 in ....., ....., .... She died after April 5, 1621 in Plymouth, Plymouth, Ma. !ALICE ATWOOD was the mother of PRISCILLA (Mullins) ALDEN was the dau of Nicholas Atwood and Olive Harman. William Mullins and Alice Atwood had the following children:

- 161            i. **Priscilla Mullins.**

340. **George Soule ,Pilgrim** was born about 1595 in , England. He died on January 22, 1679 in Duxbury, Ma. He was christened. He was buried. GEORGE SOULE, born in England probably between 1593 and 1600, died in DUXBURY before 22 Jan 1679 when his inventory was taken by EDWARD SOUTHWORTH and THOMAS DELANO. The tentative dates for his birth are based on his signing of the MAYFLOWER COMPACT in 1620 and his death in 1679. As a signer of the Compact he must have been twenty, the known age of Gilbert Winslow. Since a life span of eighty-five was rare in those days he was born not much earlier than 1593. His wife was probably Mary Bucket (?Beckett) who arrived aboard ANNE 31 July 1623. They were married abt 1626. GEORGE SOULE joined in London a company of adventurers off to the New World. His status is clearly established as a "servant" to relatively wealthy EDWARD WINSLOW, PILGRIM who was a signer also of the famed MAYFLOWER COMPACT 11 NOV 1620. Unlike some of his colleagues, he never returned to his homeland. However, suffice to say that he became a relatively well-to-do leader, business man and office holder in the PLYMOUTH COLONY. As early as July 1627 was one of a group of fifty-eight 'PUCHASER or OLD COMERS' who assumed PLYMOUTH COLONY'S debt to 'The Adventurers', the promotors and capitalists who financed the voyage of the MayFlower. He was married to Mary Bucket about 1626 in , Plymouth, Ma.

341. **Mary Bucket** was born about 1602 in , England. She died in December 1676 in , Duxbury, Ma. She was christened. She was buried. George Soule ,Pilgrim and Mary Bucket had the following children:

- 170            i. **John Soule.**

342. **Moses Simonson** is the same as person number 162.

343. **Sara .....** is the same as person number 163.

## INDEX

- .....  
 ..... 10  
 .....  
 Mary ... 14  
 Sarah ... 5  
 .....  
 Sara ... 13, 14  
**Alden**  
 Abigail ... 7  
 Almira ... 4  
 Betsey ... 5  
 David ... 7  
 David ... 12  
 Ebenezer ... 7  
 Elihu ... 4  
 Elihu ... 4  
 Elijah ... 5  
 Elizabeth ... 11  
 Hannah ... 5  
 Hannah ... 7  
 Joel ... 5  
 John ... 5  
 John ... 7  
 John ... 10  
 John ... 11  
 Jonathan ... 12  
 Joseph ... 7  
 Joseph ... 9  
 Joseph ... 9  
 Lucy ... 5  
 Lucy Cary ... 4  
 Lydia ... 7  
 Lydia Mitchell ... 4  
 Lydia Mitchell ... 4  
 Mary ... 7  
 Mary ... 12  
 Millbury ... 4  
 Noah ... 7  
 Priscilla ... 5  
 Priscilla ... 7  
 Rebecca ... 5  
 Rebecca ... 12  
 Rebecca Weston ... 2  
 Ruth ... 5  
 Ruth ... 5  
 Ruth ... 12  
 Sarah ... 5  
 Sarah ... 12  
 Seth ... 5  
 Thankful ... 7  
**Atwood**  
 Alice ... 14  
 Bucket  
 Mary ... 14  
 Crossman  
 Mary ... 10  
 Davis  
 Sara Louise ... 2  
 de la Noye  
 ..... 13  
 Frost  
 Elizabeth ... 10  
 Furbush  
 Bethia ... 8  
 Gold  
 Jarvis ... 14  
 Goold  
 Anna ... 6  
 Bethia ... 8  
 Bethiah ... 6  
 Ezra ... 5  
 Hannah ... 9  
 John ... 10  
 Joseph ... 8  
 Joseph ... 6  
 Joseph ... 8  
 Goold, Jr  
 Samuel ... 3  
 Goold  
 Mary ... 8  
 Patience ... 6  
 Samuel ... 4  
 Samuel ... 6  
 Sarah ... 9  
 William ... 6  
 William ... 6  
 Gould  
 Brainard Elisha ... 1  
 Charles B ... 2  
 Elisha ... 2  
 Emma Louise ... 2  
 Hannah ... 4  
 Joseph ... 4  
 Joseph ... 14  
 Joshua ... 4  
 Lora Rebecca ... 1  
 Lora Rebecca ... 3  
 Lucy B ... 2  
 Lydia ... 4  
 Mary Wagner (Mollie) ... 2  
 Nettie Ann ... 2  
 Robert ... 4  
 Theodosia ... 4  
 Thomas J ... 3  
**Gowen**  
 Jane ... 6  
 John ... 5  
 John ... 9  
 Nicholas ... 9  
 Susanna ... 3  
 William ... 6  
 William Alexander ... 10  
**Grover**  
 Eunice Milbury ... 5  
**Hammond**  
 Mercy ... 9  
**Hodsdon**  
 Abigail ... 9  
 Benoni ... 10  
**Mills**  
 Deborah ... 7  
**Mitchell**  
 Betsey ... 6  
 Christopher ... 7  
 Christopher ... 6  
 Harriet ... 6  
 James Mills ... 8  
 Jesse P. ... 6  
 John ... 6  
 Jonathan ... 7  
 Josiah ... 5  
 Lydia ... 4  
 Mary ... 6  
 Milbury ... 6  
**Mullins**  
 Priscilla ... 11  
 William ... 14  
**Pratt**  
 Mehitable ... 10  
**Searle**  
 Anne ... 6  
**Shaw**  
 Jonathan ... 10  
 Mehitable ... 7  
**Simmons**  
 Mary ... 9  
 Rebecca ... 13  
**Simonson**  
 Moses ... 12, 14  
**Soule**  
 George ... 14  
 John ... 13  
 Rebecca ... 10  
**Wells**  
 Susannah ... 5  
**Weston**  
 Edmund ... 13  
 Edmund ..... 10

Elnathan . . . 13  
John . . . 13  
Mary . . . 13  
Rebecca . . . 5  
Zachariah . . . 7  
White  
Hannah . . . 7

Prepared by:

**SOURCES**



White Family CONNECTION  
DESCENDANCY CHART

16 Dec 1994

Page 1

- NC ----- Miss -----  
① David WHITE-41 (1780-1852) Fought in ALA. 1813 Indian Uprising, moved to LAude Co, MISS. IN  
sp-Jemima WILLIAMS-42 1830's  
2-- Margaret WHITE-573 (1798-1850)  
sp-Joseph DEWITT-572  
3-- James Madison DEWITT-574 (1815)  
sp-Margaret .....-681 (1821)  
4-- James R DEWITT-682 (1840)  
4-- William DEWITT-683 (1842)  
4-- Susan DEWITT-684 (1846)  
4-- Margaret DEWITT-685 (1848)  
3-- Elizabeth DEWITT-575 (1817)  
3-- William DEWITT-576 (1818-1850)  
sp-Mary .....-686 (1821-1849)  
4-- Margaret Ann DEWITT-687 (1839)  
4-- John L DEWITT-688 (1842)  
4-- William L F DEWITT-689 (1844)  
4-- Joseph L DEWITT-690 (1845)  
3-- Green Berry DEWITT-577 (1828-1864)  
sp-Rebecca M .....-691 (1831)  
4-- Margaret E DEWITT-692 (1849-1908)  
sp-Stephen GREEN-694  
4-- Frances M DEWITT-693 (1851)  
sp-J J MCELROY-695 (1847)  
3-- Joseph DEWITT-578 (1834)  
2-- Malinda WHITE-579 (1804-1850)  
sp-Elijah WHITE-596  
3-- Mary Jane WHITE-597 (1823)  
sp-George Washington MORGAN-668  
3-- Amelia WHITE-598 (1823)  
sp-Unknown THORNTON-667  
3-- George WHITE-599  
3-- Julia Ann WHITE-600 (1834)  
sp-Ebenezer HOLDEN-666  
3-- Martha Ann WHITE-601  
3-- Joseph (Jasper?) WHITE-602  
3-- Joel WHITE-603  
3-- Zacchariah WHITE-604  
2-②- Green Berry WHITE-31 (1805-1834)  
sp-Martha WALKER-32 (1811-1878)  
3-- Nancy Ann WHITE-33 (1826-1844)  
3-- Hannah Eliza WHITE-34 (1828-1847)  
3-- John James Madison WHITE-35 (1830-1897)  
sp-M E JOHNSON-118  
3-- Mary Jane WHITE-36 (1833)  
3-- Greenberry Wesley WHITE-21 (1835-1894)  
sp-Mary Ann WHITE-22 (1841-1936)  
4-- John David WHITE-113 (1858-1881)  
sp-E C STEPHENS-152  
4-- James M WHITE-114 (1860-1878)  
4-- William Wesley WHITE-112 (1861-1868)  
4-- Mary Hannah Elizabeth WHITE-26 (1864-1890)  
4-- Beulah Ann Elizabeth WHITE-27 (1866-1939)  
sp-William DAVIS-45  
5-- Ruth DAVIS-46  
sp-E H HERN-78  
5-- Ida Louise DAVIS-47  
-----

## DESCENDANCY CHART

16 Dec 1994

Page 2

- 5-- William Tackett DAVIS-48 (1902-1958)  
 sp-Lillian .....-268  
 6-- Nina Elizabeth 'Beth' DAVIS-269 (1922-1952)  
 sp-Robert 'Bob' SCHANKEN-270 (1920)
- 4-- Mattie Nelson WHITE-28 (1869-1894)  
 sp-John LOVETT-66  
 5-- Lottie LOVETT-67 (1892-1971)  
 sp-Clarence THEAD-68  
 6-- Louise Beulah THEAD-69 (1919)  
 sp-George Luther LACKEY-72  
 6-- Mary Edna THEAD-70  
 sp-Neil OHLAUSEN-369  
 6-- Edwin THEAD-71  
 sp-Robbie HARMON-370  
 6-- Martha Nelson THEAD-366 (1920-1921)  
 6-- Jimmy Lee THEAD-367 (1929-1931)  
 6-- William Davis THEAD-368 (1932)  
 sp-Evelyn MAZINGO-371
- 4-- Minnie Lee WHITE-8 (1870-1958)  
 sp-Benjamin Augustus SHORT-7 (1860-1917)  
 5-- ~~Augusta Lee SHORT~~ Lt Col-9 (1894)  
 5-- Mary Estell SHORT-10 (1897)  
 sp-William B BURROUGHS-12 (1894-1976)  
 5-- Wallace Broughton SHORT Vice Admiral USN-5 (1903)  
 sp-Marye Adele LENEHAN-6 (1909-1937)  
 6-- Benjamin Francis SHORT Capt USN-1 (1932)  
 sp-Jacqueline Elizabeth FILBRY-2 (1940)  
 sp-Lynne W MCCLELLAN-1643 (1905-1940)  
 sp-Winifred MCCLELLAN-108  
 6-- Wallace Broughton Jr SHORT-109 (1943)  
 sp-Susan Marguerite MELLOR-110 (1947)  
 sp-Dorothea M MCKIE-1644 (1909)  
 sp-Anna Mae KIEVIT-1645 (1914)  
 5-- Lula Frances SHORT-11 (1908-1980)  
 sp-Edward SMITH-13  
 6-- Robert Edward SMITH-14 ( -1957)  
 sp-Jerry GREY-153
- 4-- Lillie Bell WHITE-115 (1874-1890)  
 4-- Ida Dell WHITE-29 (1877-1880)  
 4-- Dora Edna WHITE-30 (1885-1952)  
 sp-Joseph Albert WILSON-75 (1880-1946)  
 5-- Joseph Edward WILSON-76 (1907)  
 sp-Mildred TEW-77 (1915)  
 5-- Harold B WILSON-372 (1918-1920)
- 2-- Nancy WHITE-580 (1806-1860)  
 sp-Robert PHILLIPS-605  
 3-- Cynthia C PHILLIPS-606 (1828)  
 sp-Richard H CAMP-665  
 3-- Sarah A PHILLIPS-607 (1830)  
 sp-William SPEARS-664  
 3-- Manerva E PHILLIPS-608 (1836)  
 sp-James B WRIGHT-663  
 3-- Nancy E Jane PHILLIPS-609 (1837)  
 sp-J T SWAIN-662  
 3-- Martha A E PHILLIPS-610 (1840)  
 sp-Abraham A THOMPSON-661

## DESCENDANCY CHART

16 Dec 1994

Page 3

- 3-- John P Tinnin PHILLIPS-611 (1847)  
 ②-- James Wesley WHITE-43 (1811-1877)  
 sp-Elizabeth Emily PEARCE-44 (1819-1896)  
 3-- Mary Ann WHITE-22 (1841-1936)  
 sp-Greenberry Wesley WHITE-21 (1835-1894)  
 \*\*\* SEE PAGE 1 FOR CHILDREN \*\*\*  
 3-- John James WHITE-295 (1843-1925)  
 sp-Martha STEPHENS-302 ( -1868)  
 4-- Greenberry Barney Franklin WHITE-379 (1862-1941)  
 sp-Pernecia A ROGERS-390  
 5-- Homer WHITE-1171 (1891-1978)  
 sp-Sadie Lee TALBERT-1172 (1892)  
 6-- William Franklin WHITE-1089 (1916)  
 sp-Elsie Earline MOORE-1088 (1921)  
 6-- Mavis Ollie WHITE-1173 (1925)  
 sp-Clifton Earl MOORE-1096 (1927)  
 6-- Vertine WHITE-1174 (1913)  
 sp-Willie SKIPPER-1175 (1910)  
 4-- Ella Cornelia WHITE-380 (1866-1918)  
 sp-Benjamin Pinkney SHIRLEY-391  
 4-- Eliza Lue Ann WHITE-378 (1868-1941)  
 sp-Dolan z ROGERS-389  
 sp-Mary Jane (Wedgeworth) RADFORD-303  
 4-- John Wesley WHITE-304 (1873-1971)  
 sp-Lidia E WILSON-305  
 5-- James Ernest WHITE-306 (1894-1970)  
 sp-Minnie Velma HAWKINS-307  
 6-- James Monroe SR WHITE-308 (1923)  
 sp-Mary Ellen NEW-309 (1926)  
 4-- Elizabeth (Lizzie) WHITE-386 (1875-1960)  
 sp-William MCCARTY-396  
 4-- Lillian Edney WHITE-387 (1877-1879)  
 4-- Mary Juell WHITE-388 (1880-1967)  
 sp-Lemuel Lee RATCLIFF-394  
 4-- Andrew WHITE-384 (1882-1959)  
 sp-Mary Etta JOLLY-393  
 4-- Martin Lewis WHITE-385 (1885-1965)  
 sp-Sarah BRETT-395  
 sp-Mary Ann KEATON-381  
 4-- William (Billy) WHITE-382 (1870)  
 sp-Molly BYRD-392  
 4-- Unkown WHITE-383 (1871-1871)  
 ③-- James Knox Polk WHITE-174 (1845-1930)  
 sp-Virginia A JOLLY-175 (1846-1894)  
 4-- William WHITE-176 (1864-1937)  
 sp-Almeda HOOK-185 (1862-1953)  
 4-- Frances Cornelia Amy WHITE-177 (1868-1934)  
 ④-- Margaret Eliza Lydia WHITE-178 (1870-1957)  
 sp-James Allison SANDERFORD-186 (1874-1928)  
 ⑤-- Richard Frederick SANDERFORD-187 (1893-1977)  
 sp-Margaret Exie COVINGTON-198 (1893-1977)  
 6-- Richard Frederick SANDERFORD Jr-201 (1921-1976)  
 sp-Frances Lee TOWNSEND-1150 (1917-1991)  
 sp-Opal Loverne PERKINS-1151 (1928)  
 ⑥-- Margaret SANDERFORD-162 (1925-1985)  
 sp-James Aldridge SHORT-53 (1920)

## DESCENDANCY CHART

16 Dec 1994

Page 4

6-- Thomas Melvin SANDERFORD-200 (1927)  
sp-Nelda Jean MARTIN-202 (1929-1983)  
sp-Bobbie TIDWELL-203 (1931)  
6-- James Howard SANDERFORD-199 (1935)  
sp-Dorothy Ann TRUSTY-204 (1938)  
5-- Lillie Virginia SANDERFORD-188 (1895-1969)  
sp-Samuel DORSEY-460  
5-- Bessie Estelle SANDERFORD-189 (1898-1974)  
sp-Thomas Earl MOORE-197 (1895-1974)  
6-- Elsie Earline MOORE-1088 (1921)  
sp-William Franklin WHITE-1089 (1916)  
\*\*\* SEE PAGE 3 FOR CHILDREN \*\*\*  
6-- Howard Ray MOORE-1094 (1924)  
sp-Arnette HODGENS-1097  
sp-Dorothy Louise DANIEL-1099 (1924)  
6-- Claude MOORE-1095 (1927-1927)  
6-- Clifton Earl MOORE-1096 (1927)  
sp-Mavis Ollie WHITE-1173 (1925)  
\*\*\* SEE PAGE 3 FOR CHILDREN \*\*\*  
5-- Mamie Cornelia SANDERFORD-190 (1899-1980)  
sp-Sam HOOKS-196  
6-- James HOOKS-1113  
6-- Doris HOOKS-1114  
sp-William Billy SMITH-1115  
5-- Catherine Marie SANDERFORD-191 (1902-1990)  
sp-Joseph Stephens COVINGTON-483 (1898)  
6-- Myrtle COVINGTON-1048 (1925)  
sp-Albert Dudley VALENTINE-1055 (1922)  
6-- Joe Allison COVINGTON-1049 (1927)  
sp-Virginia Ruth HENDERSON-1064 (1928)  
6-- Nonie Evelle COVINGTON-1050 (1929)  
sp-Ernest Tate ROBERTS-1068 (1930)  
6-- Daphne COVINGTON-1051 (1931)  
sp-Ike David HOPPER-1084  
6-- Emma Elizabeth (Beth) COVINGTON-1052 (1934)  
6-- Cherry Kay COVINGTON-1053 (1935)  
6-- Rachel Marie COVINGTON-1054 (1937)  
5-- James Gray SANDERFORD-192 (1905-1953)  
sp-Ruth BROWN-461 (1915)  
6-- Shirley Gray SANDERFORD-1609 (1936-1987)  
sp-Kenneth TUBERVILLE-1611 (1935-1991)  
6-- Alice Faye SANDERFORD-1610 (1939-1987)  
sp-James Edward STRANGE-1614 (1937)  
5-- Ida Onie SANDERFORD-193 (1907)  
sp-John Jim LITTLE-194  
6-- Lillie Dale LITTLE-760 (1926)  
6-- Billy Sanderford LITTLE-761 (1928)  
sp-Sarah NELSON-768  
6-- Virginia Belle LITTLE-762 (1931)  
sp-Dale Eugene LAMBERT-767 (1930)  
6-- Earl Bennett LITTLE-763 (1935)  
sp-Glenda Phaye .....-766  
6-- John Allen LITTLE-764 (1937)  
sp-Peggy Joyce ROBERTS-765  
5-- Carl Edward SANDERFORD-462 (1909-1986)  
sp-Iva DANIELS-464

## DESCENDANCY CHART

16 Dec 1994

Page 5

- 
- 6-- Carl Edward Jr SANDERFORD-1157 (1932)
    - sp-Betty .....-1159
  - 6-- Ruth SANDERFORD-1158 (1934)
    - sp-Pete ARLEDGE-1162
  - sp-Maude RAGSDALE-465
  - 5-- Allene SANDERFORD-463 (1913)
    - sp-Walton SMITH-466
      - 6-- James Walton SMITH-1165
      - 6-- Charles Alfred SMITH-1166
      - 6-- Sandra Allene SMITH-1167
    - sp-Americo BONITO-467
  - 4-- Hattie WHITE-182 (1872-1934)
    - sp-Samuel H SANDERFORD-1732 (1872-1944)
      - 5-- James Lee SANDERFORD-210 (1893-1897)
      - 5-- Missie Mae SANDERFORD-1734 (1894-1897)
      - 5-- Samuel Andrew "Andy" SANDERFORD-1735 (1896-1984)
      - 5-- Ruby SANDERFORD-1736 (1898)
      - 5-- Everett L SANDERFORD-1737 (1900)
      - 5-- Edna (Edney) SANDERFORD-1738 (1902)
  - 4-- Benjamin Woodward WHITE-179 (1874-1936)
    - sp-Cora Mixen WOODWARD-215 (1877-1942)
  - 4-- Mattie E WHITE-375 (1876-1889)
  - 4-- Charles Edward WHITE-180 (1878-1939)
    - sp-Nannie Lee KITRELL-376 (1878-1939)
  - 4-- Joseph Lee WHITE-181 (1883-1971)
    - sp-Eunice RICHARDSON-377 (1889-1973)
  - 4-- Ludie WHITE-183 (1887-1911)
    - sp-John WILSON-209
  - 4-- Ida WHITE-184
    - sp-Will TREWICK-208
  - 3-- Eliza Ann WHITE-296 (1847-1923)
    - sp-J A BROWN-351
      - 4-- Jeff BROWN-353 (1862-1924)
        - sp-Fanny WILLIAMSON-363
      - 4-- Clelly BROWN-354 (1864)
        - sp-Buelah PACE-360
      - 4-- Lidia BROWN-352 (1866)
        - sp-Thomas H WILLIAMSON-362 (1872-1917)
      - 4-- Pearl BROWN-355 (1880)
        - sp-Martin PACE-361
      - 4-- Bert BROWN-357
        - sp-Unknown BRANNON-364
      - 4-- Willie BROWN-356
  - 3-- Margaret (Scrap) WHITE-297 (1849-1910) "AUNT SCRAP"
    - sp-James W CUNNINGHAM-397 (1847-1915)
      - 4-- Elias Warren CUNNINGHAM-398 (1870-1897)
      - 4-- Lawrence Lee CUNNINGHAM-399 (1872)
      - 4-- Calvin Henumus CUNNINGHAM-401 (1874)
      - 4-- Charles Franklin CUNNINGHAM-400 (1876-1929)
      - 4-- Andrew Donaldson CUNNINGHAM-402 (1878-1932)
      - 4-- James Monroe CUNNINGHAM-403 (1882)
      - 4-- Mattie Stella CUNNINGHAM-404 (1883-1942)
        - sp-Fred GOSSETT-407
      - 4-- Robert Nealy CUNNINGHAM-405 (1889)
      - 4-- Roy Chestine CUNNINGHAM-406 (1892)
        - sp-Lennie .....-408

---

## DESCENDANCY CHART

16 Dec 1994

Page

- 
- 3-- Green Berry WHITE-298 (1850-1940)  
 sp-Cornelia RICHARDSON-409  
 4-- Claude WHITE-410 (1887-1888)  
 4-- James Preston WHITE-411 (1889-1942)  
 sp-I Velma Henson MOREHEAD-450  
 4-- Birdie May (Bud) WHITE-412  
 sp-Lula Virginia MCMILLIAN-451  
 sp-Mable WATKINS-452  
 4-- William Hardy WHITE-413  
 sp-Fanny Pearl THOMAS-453  
 4-- Carl Ghent WHITE-414 (1896-1948)  
 sp-Connie REESE-454  
 4-- Henry Gaston WHITE-415 (1897-1930)  
 4-- Mattie Loraine WHITE-416 (1900)  
 sp-James Issac MCMILLIAN-455  
 4-- G B WHITE-417 (1904-1939)
- 3-- Elizabeth Frances (Lizzie) WHITE-299 (1855)  
 sp-George P STOKES-418
- 3-- Olive (Aunt Levie) Rebecca WHITE-300 (1857)  
 sp-Mark Anthony BROWN-419  
 4-- Alma BROWN-420 (1874)  
 sp-Unknown STOKES-456  
 4-- Carrie BROWN-421 (1876)  
 sp-..... JONES-457  
 4-- Cora BROWN-422 (1878)  
 sp-Unknown LAMONS-458  
 4-- Annie BROWN-423 (1880)  
 sp-Unknown LUNGRIN-459  
 4-- Charles Cornelius BROWN-424 (1882)  
 4-- Benjamin Franklin BROWN-425 (1884)  
 4-- George Edward BROWN-426 (1886)  
 4-- Thomas Jefferson BROWN-427 (1888)  
 4-- John Walton BROWN-428 (1890)  
 4-- Henry Preston BROWN-429 (1894-1895)
- 3-- Martha Sarah (Mattie) WHITE-301 (1860-1910)  
 sp-Joseph EDWARDS-430 (1858-1922)  
 4-- Ida Pearl EDWARDS-61 (1884-1915)  
 sp-John Edwin SHORT-20 (1875-1952)  
 5-- Charles Elisha SHORT-62 (1903-1964)  
 sp-Erian Mae BREEDLOVE-568 (1905)  
 6-- Margie Pearl SHORT-1268 (1924)  
 sp-Claude Morris 'Jack' HOLIFIELD-1267 (1917)  
 6-- Willis Edward SHORT-1270 (1926)  
 sp-Billie Jean MEEKS-1283 (1927-1984)  
 sp-Laura Belle Williams MCAFEE-1286 (1930)  
 6-- Charles Eugene SHORT-1271 (1929)  
 sp-Ruby Lee MARTIN-1287 (1928)  
 6-- Jewel Dean SHORT-1272 (1932)  
 sp-William Craven LYONS-1277 (1929)  
 6-- Syble Inez SHORT-1273 (1937)  
 sp-Carrol Clifton KEITH-1291 (1938)  
 sp-Jay Pacey COHEN-1294 (1935)  
 6-- Patricia Ann SHORT-1274 (1939)  
 sp-Frankie Latrial WALTERS-1295 (1938)  
 sp-Richard 'Rick' BROWN-1299 (1936)  
 6-- Mary Elizabeth SHORT-1275 (1942)
-

## DESCENDANCY CHART

16 Dec 1994

Page 7

- 
- sp-Huey Allen WALTERS-1300 (1942)
  - 5-- Robert Everett SHORT-63 (1909-1974)
  - sp-Annie Lee SMITH-569 (1912-1981)
  - 5-- Malcom Lowe SHORT-64 (1911-1979)
  - sp-Allene "Bill" DEARMAN-570
  - 5-- James Albert SHORT-65 (1915)
  - sp-Lucy Irene ROSE-571 (1919)
  - 6-- Betty June SHORT-1405 (1937)
  - sp-Joseph Winston ALLIGOOD-1404
  - 6-- Freda SHORT-1410 (1938)
  - sp-Charles Ernest MCCALLIE Jr-1409
  - 6-- James Dillon SHORT-1411 (1943)
  - sp-Carrie Leigh PARKS-1412
  - 6-- Gay SHORT-1416 (1951)
  - sp-Joel Byars JACKSON-1415
  - 5-- Annie Mae SHORT-1276 (1919-1919)
  - 4-- William Green EDWARDS-432 (1888-1958)
  - sp-Geneva MILLER-443
  - sp-Sula MYERS-444
  - 4-- Fred Pleas EDWARDS-433 (1891-1951)
  - sp-Ruth Lee MORGAN-445
  - 4-- Josie EDWARDS-434 (1893-1947)
  - sp-Al STATCHER-446
  - sp-Amos O SCOTT-447
  - 4-- Beatrice Estell EDWARDS-435 (1897-1918)
  - sp-Drew SMITH-448
  - 4-- Ruby May EDWARDS-436 (1902-1983)
  - sp-Jesse Edward GORDON-449
  - ② Charlotte WHITE-581 (1815)
  - sp-Henry WHITE-612
  - 3-- William WHITE-613 (1833)
  - 3-- John WHITE-614 (1835)
  - 3-- Elizabeth WHITE-615 (1837)
  - 3-- Sithy Ann WHITE-616 (1840)
  - sp-James T BARRETT-660
  - 3-- David WHITE-617 (1843)
  - sp-Sarah ELKINS-659
  - 3-- Sarah WHITE-618 (1845)
  - sp-Joe VAUGHN-658
  - 3-- Joel WHITE-619 (1847)
  - 3-- Martha WHITE-620 (1850)
  - 2-- John WHITE-291 (1800-1863)
  - sp-Anna LOFTIN-582
  - 3-- Wyley W WHITE-583 (1820)
  - sp-Sarah F BEALE-680
  - 3-- Nancy WHITE-584 (1821-1889)
  - 3-- Ennis Loftin WHITE-585 (1823-1900)
  - sp-Axeth PUGH-678 ( -1860)
  - sp-Nancy SMITH-679 (1840-1917)
  - 3-- Sarah N WHITE-586 (1825)
  - sp-Elijah Jr. PUGH-677
  - 3-- Elizabeth Jane WHITE-587 (1827)
  - 3-- David WHITE-588 (1828-1889)
  - sp-Julia A SMITH-676
  - 3-- James WHITE-589 (1829-1851)
  - sp-Ester BENNETT-675
-

DESCENDANCY CHART

16 Dec 1994

Page 8

- 
- 3-- John Jr WHITE-590 (1831)
  - 3-- Green Berry WHITE-591 (1833-1860)
  - sp-Elizabeth .....-674
  - 3-- Louisa WHITE-592 (1835)
  - 3-- Jeremiah R WHITE-593 (1836-1899)
  - 3-- Josephine WHITE-594 (1839-1899)
  - sp-James Madison SMITH-673
  - 3-- Elijah G WHITE-595 (1824-1883)
  - sp-Rhoda Jane CLANTON-672
  - 2-- Mary C WHITE-292 ( -1852)
  - sp-George W NULL-316
  - 3-- David White NULL-621 (1836-1905)
  - sp-Virginia DAY-670
  - sp-Sarah C MILLER-671
  - 3-- John Wesley NULL-622 (1842-1930)
  - 3-- Mary E NULL-623 (1847)
  - sp-Charles T NEELY-669
- 

GRAY SANDEFORD WAS A NATIVE OF S.C. →

HE WAS A PIONEER of Lauderdale Co., Miss., HAVING  
ARRIVED WITH THE CARPENTERS AND OTHER FAMILIES  
IN 1830'S. HE WAS A GRANDFATHER OF MISS  
Martha Sandeford who married James  
Aldridge Short



THE UNITED STATES OF AMERICA,

CERTIFICATE  
No. 35,781.

*E*

To all to whom these Presents shall come, Greeting:  
**WHEREAS** *Gray Sanderson, of Lauderdale County, Mississippi.*

has deposited in the GENERAL LAND OFFICE of the United States, a Certificate of the REGISTER OF THE LAND OFFICE, at *Columbus,* whereby it appears that full payment has been made by the said *Gray Sanderson,*

according to the provisions of the Act of Congress of the 24th of April, 1820, entitled "An act making further provision for the sale of the Public Lands," for *the North East quarter of the South East quarter of Section Twenty two, in Township Eight North, of Range Fifteen East, in the District of lands subject to sale at Columbus, Mississippi, containing Forty Acres and three hundredths of an Acre.*

according to the official plat of the Survey of the said Lands, returned to the General Land Office by the SURVEYOR GENERAL, which said tract has been purchased by the said *Gray Sanderson,*

**NOW KNOW YE,** That the United States of America, in consideration of the premises, and in conformity with the several acts of Congress, in such case made and provided, HAVE GIVEN AND GRANTED, and by these presents DO GIVE AND GRANT, unto the said *Gray Sanderson,*

and to *his* heirs, the said tract above described: TO HAVE AND TO HOLD the same, together with all the rights, privileges, immunities, and appurtenances of whatsoever nature, thereunto belonging, unto the said *Gray Sanderson* and to *his* heirs and assigns forever.

In Testimony Whereof, I, *Franklin Pierce* PRESIDENT OF THE UNITED STATES OF AMERICA, have caused these Letters to be made PATENT, and the SEAL of the GENERAL LAND OFFICE to be hereunto affixed.

Given under my hand, at the CITY OF WASHINGTON, the *fifteenth* day of *March* in the Year of our Lord one thousand eight hundred and *seventy* and of the Independence of the United States the *Seventy-*

BY THE PRESIDENT: *Franklin Pierce*  
By *No. G. Wheeler* Apt. Secy.

*J. N. Cranger,* RECORDER of the General Land Office.

