

"2001"

JAMES ALDRIDGE SHORT -- 203 ALEXANDER -- HAMMOND, LA 70401  
985 ~~504~~ 345 0821

WHEN JIM SHORT STARTED ON FAMILY TREE DATA AFTER MARGARET HAD LOST HER BATTLE WITH LYMPHOMA, JIM SHORT PRESENTED 1987 DIANNE WITH A 'OUR FAMILY TREE' ALBUM FOR HER TO FILL IN THE BLANKS. DIANNE TURNED THE TABLES AND SAID "I WANT YOU TO DO THIS FOR ME AND DO IT IN YOUR HANDWRITING" I CONFESS THAT I TRIED BUT I HAVE NOT DONE TO GOOD OF A JOB WRITING IN MY OWN HANDWRITING. JIM WITH THE HELP OF BEN SHORT A 2nd COUSIN BEGAN USING A COMPUTER AND HAS RECORDED A WHOLE LOT MORE THAN HE SETOUT TO DO. DIANNE'S MOTHER HAD POSSESSION OF A SMALL BIBLE WHERE DIANNE'S GRANDMOTHER FLORENCE AMELIA LYTLE ZIMMER HAD KEPT NEWSPAPER ACCOUNTS OF KIN AND WITH THE HELP OF 'ANDY'S STOCKTON OF MERIDIAN MS IN ANSWER TO A QUESTION BY JIM SHORT ON GOLF COURSE 'ANDY DO YOU HAVE ANY KIN FOLK IN YOUR PAST BY THE NAME OF JOHN STOCKTON? ANDY REPLIED , I SURE DO. FROM THE BIBLE AND FROM THE SOURCE THAT ANDY'S FATHER AND SISTER HAD UNCOVERED WE WERE ABLE TO RUN DIANNE'S MOTHER'S FAMILY TO BOOK PREPARED BY A 'RILEY' TITLED 'THE LIFE AND TIMES OF CARDINAL GIBBONS' DIANNE'S MOTHER JENNY EXPRESSED SURPRISED AND INQUIRED AS TO WHERE DID YOU GET THAT INFORMATION FROM. JIM'S REPLY WAS 'FROM THE GOLF COURSE'. i.e. SEEK AND YOU SHALL FIND OR ASK AND IT SHALL BE OPENED.

WHEN DIANNE AND DICK WERE CALLED TO COVENANT PRESBYTERIAN CHURCH, AUGUSTA GEORGIA FROM NEW COVENANT PRESBYTERIAN CHURCH, JAMES ALDRIDGE SHORT POINTED OUT TO DICK THAT THE 'ALDRIDGE' FAMILY WAS LOCATED IN 1785 BY A LAND GRANT BY GOVERNOR SAMUEL ELBERT 350 ACRES RICHMOND COUNTY GEORGIA. ALSO THE RESEARCH ON THE ALDRIDGE FAMILY CONNECTS IT TO KIOKEE BAPTIST CHURCH WHERE REUBEN ALDRIDGE WAS BAPTIZED BY ABRAM MARSHALL 'THAT DEVOTED SERVANT OF GOD' FEB 1804. AT APPLING. DICK MENTIONED THIS TO COVENANT PRESBYTERIAN CHURCH ON HIS FIRST INSTANCE AND THE FACT WARMLY ACCEPTED.

IN 1990 JIM DECIDED TO TAKE EL CHEAPO FLIGHT TO MAINE TO CHECK ON HIS GOULD ANCESTORS AS HE HAD IN HIS POSSESSION A COPY OF HIS AUNTS FANNIE LOU MITCHELL'S QUESTIONS POSED TO HER MOTHER LORA REBECCA GOULD SHORT AS TO WHO HER ANCESTORS WERE. THE GOULDS WERE FROM DIXMONT MAINE AND LORA REBECCA SAID HER FATHER WAS BRAINARD ELISHA GOULD AND HIS FATHER AND MOTHER WAS ELISHA AND REBECCA A. GOULD. BRAINARD E GOULD WAS MARRIED TO A SARA LOUISE (LOU) DAVIS OF SAVANNAH GEORGIA. AND MAYBE KNOXVILLE GEORGIA. KNOWING THIS INFO JIM CONTACTED A PERSON RECOMMENDED BY THE MAINE ARCHIVES AND FINDING VERIFIED INFO CONCERNING ELISHA GOULD FROM CEMETERY PRINTED RECORDS MADE A VISIT TO THE MAINE ARCHIVES IN AUGUSTA MAINE AND TAKING COPIES OF ADDITIONAL RECORDS DECIDED TO DRIVE TO DIXMONT FROM AUGUSTA AND IN DOING SO FOUND THE ACTUAL CEMETERY WHERE ELISHA AND REBECCA A GOULD WERE BURIED WITH LARGE TOMSTONES MARKING BURIAL SITES. SOME STONES WERE BROKEN AND ON LAYING FLAT ON GROUND. BEFORE IT GOT TO DARK A VISUAL INVENTORY OF OTHER STONES IN THE 'LUCE' CEMETERY NOTE WAS MADE OF MITCHELL-WHITE-AND ALDEN BEING BURIED IN THIS CEMETERY. THE NEXT DAY AT THE ARCHIVES WE WERE TOLD THAT IT WAS CLOSED FROM 11:30 TO 1:00. THE STATE LIBRARY WAS IN THE SAME BUILDING SO JIM DECIDED TO CHECK TO SEE WHAT THE LIBRARY HAD ON GOULD'S. IN 1850 THERE WERE OVER 300 FAMILIES OF GOULD'S. NOT FINDING ANYTHING OF INTEREST DECIDED TO CHECK OUT THE "ALDEN" NAME, FINDING THREE BOOKS ONE QUITE LARGE AND TWO SMALLER ONES DECIDED TO LOOK THRU THE LARGE ONE FIRST BUT NOT FINDING ANY DIXMONT ALDEN'S DECIDED TO BROWSE THRU THE SMALL ONES AND WHEN HE OPENED UP THE FIRST ONE IT OPENED TO THE MIDDLE WHERE SOME SUPPLEMENT PAGES WERE INSERTED. ON THE FIRST PAGE OF THE SUPPLEMENT WAS THE FAMILY OF ELIHU ALDEN BY Rebecca W. Gould. YES HAPPINESS IS FINDING FAMILY ROOTS. WHEN I RETURNED BACK TO MOTEL I HAD A MESSAGE TO CALL HOME(DICK). WHEN I DID CALL HOME JENNIFER ANSWERED AND WE CHATTED A WHILE AND SHE DIDNT KNOW WHY I WAS CALLED AND IN THE COURSE OF THE CONVERSATION I WAS ASKED WHAT I WAS ABOUT AND SHE WAS TOLD THAT I HAD JUST DISCOVERED THAT SHE WAS A DESCENDANT OF JOHN AND PRISCILLA ALDEN, SHE ENQUIRED AM I SUPPOSED TO KNOW THEM?? ALL THIS PROVES IS THAT DIFFERENT GENERATIONS FOCUS ON DIFFERENT IDEAS AND VALUES. DICK AND CHILDREN OF DICK AND DIANNE JENNIFER, TRACEY, AND BRANDON ARE ALL LIFE MEMBERS OF JOHN ALDEN DESCENDENTS SOCIETY. DICK BELONGS TO THE MAYFLOWER DESCENDANTS SOCIETY AND OF COURSE THE CHILDREN CAN JOIN THAT SOCIETY LATER OFF IF THEY SO DESIRE.

JAMES ALDRIDGE SHORT  
203 ALEXANDER  
HAMMOND LA 70401

985 ~~504~~ 345 0821

14-Mar-2001

## TELEPHONE 2000

PAGE ONE

MO	DAY	YR	NAME	NAME	ADDRESS	CITY	ST	ZIP	PHONE	Address/or E-Mail
4	28	1922	YOUNG	PRISCILLA ALDEN	P O BOX 446	CHARLESTON	WV	25414	304 725 1364	107 BALSTUROL DR
11	24	1923	ALDEN	JOHN	2830 N E 121st AVENUE	PORTLAND	OR	97220	503 254 7904	
1	6	1925	ALDEN	CONSTANCE L	20 SPAULDING ROAD	CHELMSFORD	MA	01824	508 256 7884	
2	21	1947	ALFORD	JOY ANN	123 WENSLEY CORNER	PEACHTREE CITY	GA	30269	770 487 2384	PeachGrp@Mindspring.com
9	24	1945	ALFORD	GREG LANE	123 WENSLEY CORNER	PEACHTREE CITY	GA	30269	770 487 2384	
			ALFORD	BILLY JOE	44022 ARBORDALE DRIVE	HAMMOND	LA	70403	985 345 4305	
			BEARD	TOMMY	3291 PATE DR	SNELLVILLE	GA	30078	770 639 3977	
3	29	1948	ALEMAN	SARA MITCHELL	14738 WESTERLY PLACE	CHESTERFIELD	MO	63017	636 227 7092	
3	3	1971	DONALD	BARBARA LYNN						
			BACKSTROM	CAROLYN	8623 BAYOU CASTELLE	GAUTIER	MS	39553	601 497 1399	
			BAHR	OLIVE ROSE LANE	611 B HAMPTON CIRCLE	JACKSON	MS	39211	601 956 5258	
			BAPTISTE	LAURA	14528 IVERSTINE LANE	HAMMOND	LA	70401	504 345 1420	
			BATTALORA	JOHN & LAURENE	802 N DUNCAN	AMITE	LA	70422	504 748 8167	
			BEREY	JOE	247 EVANGELINE DR P O BOX 142032	MANDEVILLE	LA	70448	504 845 2248	jberey@bellsouth.net
10	31	1921	BIRDSONG	GLORIA	235 ARBOR WAY	FAYETTEVILLE	GA	30215	770 716 6218	
2	10	1926	BOLTON	JOYCE ROBERTS		MEMPHIS	TN	38018	901 387 5173	
4	24	1913	BONITO	ALENE SANDERFORD	2123 27TH AVENUE	MERIDIAN	MS	39301	601 485 4132	
10	16	1914	BRANDT	FLORENCE ZIMMER	275 BELLEROSE DR.Apt.1	SAN JOSE	CA	95128	408 947 8710	
12	25	1897	BURROUGHS	MARY E SHORT		SAN ANTONIO	TX		210 494 3197	
			CALMES	KEVIN	22151 TOM PERRIN ROAD	PONCHATOULA	LA	70454	504 386 6953	KCALMES@I55.COM
12	7	1942	CHANDLER	NICK		SWIFTOWN	MS	38959	662 254 7082	
1	15	1915	CHANDLER	CHRISTINE	813 GRAND BLVD	GREENWOOD	MS	38930	662 453 0786	
			COSTA	MARGARET	201 ALEXANDER	HAMMOND	LA	70401	504 345 0786	
			CORKERN	WALTER & LINDA	205 ALEXANDER	HAMMOND	LA	70401	504 345 2219	
7	4	1919	CARTLEDGE	LOUISE HILL	915 GENE REED ROAD	BIRMINGHAM	AL	35235	205 836 2963	
2	7	1981	CREWS	ALVIN JOSEPH			GA			
11	21	1937	DAVIS	RICHALYN	4928 PARKOAK	BATON ROUGE	LA	70816	225 753 8524	rzdav@intersurf.com
3	21	1955	DAVIS	DAWN OVERBEY						WYOMING
5	23	1946	DAVIS	GARY HERMAN						WYOMING
3	6	1992	DELANO	JOHN ROBERT	2646 LACLEDE AVE	RICHMOND	VA	23233	804 360 0936	
3	16	1989	DELANO	PHILIP JAMES	2646 LACLEDE AVE	RICHMOND	VA	23233	804 360 0936	
5	6	1960	DELANO	MARY ANN	2646 LACLEDE AVE	RICHMOND	VA	23233	804 360 0936	mad2@erols.com
2	9	1956	DELANO	ROBERT BARNES	2646 LACLEDE AVE	RICHMOND	VA	23233	804 360 0936	
3	21	1923	DONALD	SHIRLEY DAVIS	185 FAIRWAY DRIVE	ATHENS	GA	30604	706 548 2420	
8	2	1986	DONALD	SARAH ANN	140 ASHWOOD COURT	ATHENS	GA	30606	706 613 9529	
11	1	1958	DONALD	JANE ELIZABETH	140 ASHWOOD COURT	ATHENS	GA	30606	706 613 9529	
11	20	1982	DONALD	MITCHELL JACKSON	140 ASHWOOD COURT	ATHENS	GA	30606	706 613 9529	
1	24	1956	DONALD	ROBERT MITCHELL	140 ASHWOOD COURT	ATHENS	GA	30606	706 613 9529	rdonald@athens.net
3	23	1994	DONALD	MARY GRACE	140 ASHWOOD COURT	ATHENS	GA	30606	706 613 9529	
4	5	1974	DONALD	NOLAN BRIAN						
4	4	1947	DONALD	CATHEY NOLAN	1122 OWENS ROAD	AUBURN	AL	36830	334 821 9558	
8	16	1946	DONALD JR	JAMES OREN	1122 OWENS ROAD	AUBURN	AL	36830	334 821 9558	
										cdonald@acesag.auburn.edu
			ERDAHL	CLEM A & MARY LOU	5116 TRIPLE CROWN ROW	RANCHO SANTE FE	CA	92067	619 259 9106	
			FARRELL	ED & ANNA	8405 OAK FORD DRIVE	SPRINGFIELD	VA	22152	703 569 8293	
7	6	1961	FILBRY	DEBBIE ANN	1376 COVENTRY AVE	VENTURA	CA	93004	805 659 3766	
3	9	1956	FILBRY II	FREDERICK WILLIAM	1376 COVENTRY AVE	VENTURA	CA	93004	805 659 3766	
3	12	1919	FILBRY	HERMAN WILLIAM	LEISURE VILLAGE # 3	CAMARILLO	CA		805 389 1918	

12	4	1916	CADE	HELEN ALDRIDGE	6231 OLD WILSON ROAD	WEST	MS	39192	662	967	2931	PAGE TWO
3	18	1979	GREENHAW	DAVID BRYAN	508 6TH AVENUE SOUTH	COLUMBUS	MS	30701	662	327	9332	
12	21	1949	GREENHAW	VICKIE ALLEN	508 6TH AVENUE SOUTH	COLUMBUS	MS	30701	662	327	9332	
2	17	1975	GREENHAW	DAYTON ALLEN	508 6TH AVENUE SOUTH	COLUMBUS	MS	30701	662	327	9332	
11	4	1947	GREENHAW	LARRY	508 6TH AVENUE SOUTH	COLUMBUS	MS	30701	662	327	9332	
10	10	1980	GREENHAW	ANDREW BURKE	508 6TH AVENUE SOUTH	COLUMBUS	MS	30701	662	327	9332	
5	18	1946	HAMBLEN	SHIRLEY ANN	614 N FAIRFIELD DR	PEACHTREE CITY	GA	30269	770	631	0125	
2	15	1946	HAMBLEN	JOHN OMER	614 N FAIRFIELD DR	PEACHTREE CITY	GA	30269	770	631	0125	JNSHamblen@aol.com
4	7	1976	HAMBLEN	JESSICA BYRN	4155 129TH PL SE #204	BELLEVUE	WA	98006				
7	20	1988	HILIMIRE	JAMES RICHARD	210 MOSS SIDE	ATHENS	GA	30607	706	353	1353	
11	22	1956	HILIMIRE	CAROL DONALD	210 MOSS SIDE	ATHENS	GA	30607	706	353	1353	
11	26	1990	HILIMIRE	KATHERINE DAVIS	210 MOSS SIDE	ATHENS	GA	30607	706	353	1353	
4	15	1952	HILIMIRE	RICHARD LLOYD	210 MOSS SIDE	ATHENS	GA	30607	706	353	1353	
2	4	1987	HILIMIRE	JOHN BENNETT	210 MOSS SIDE	ATHENS	GA	30607	706	353	1353	
11	30	1928	HODGES	JEAN RODGERS	2117 COUNTY ROAD 165	GREENWOOD	MS	38930	662	453	2420	
11	29	1931	HOWARD	JAMES WALTER	RT 1 BOX 740A	SWEENEY	TX	77480	409	548	6106	jandjh@sat.net
6	23	1933	HOWARD	JANE WELLS	RT 1 BOX 740A	SWEENEY	TX	77480	409	548	6106	jandjh@sat.net
11	20	1937	HOWARD	JOHN STANLEY	RT GEO MITCHELL RD	HEMPSTEAD	TX	77445	409	826	6028	
3	1	1940	HOWARD	LOLA MARTIN	RT GEO MITCHELL RD	HEMPSTEAD	TX	77445	409	826	6028	
1	18	1934	HOWARD	WILSON MILBURN	W 7th ST	WATERLOO	IA		319	235	6753	
8	15	1940	HOWARD	ADRIANE	W 7th ST	WATERLOO	IA		319	235	6753	
1	??		JAY	R L & JEANNETTE	APT H-8 MOORESTOWN WOODS							
					215 E CAMDEN AVE	MOORESTOWN	NJ	08057	609	234	2359	
11	25	1991	JAYNE	EMILY REBECCA	947 CLEVELAND	ST LOUIS	MO	63122	314	966	8299	
6	21	1959	JAYNE	DAVID CHARLES	947 CLEVELAND	ST LOUIS	MO	63122	314	966	8299	
7	8	1961	JAYNE	RUTH ANNE MITCHELL	947 CLEVELAND	ST LOUIS	MO	63122	314	966	8299	DCJayne@SWBELL.net
3	1	1989	JAYNE	CALLIE CHRISTINA	947 CLEVELAND	ST LOUIS	MO	63122	314	966	8299	
			JONES	ELMER & HENRI	1516 47 AVE	MERIDIAN	MS	39305	601	482	2135	
			KLEIN	RALPH R	911 W 22ND AVENUE	COVINGTON	LA	70433	504	893	3589	
			LAMP	DICKIE LEE	20056 WEINBERGER ROAD	PONCHATOULA	LA	70454	504	386	5705	dlamp@i-55.com
			Le Tard	EVELYN	5000 GREEN ACRES CT	METAIRIE	LA	70003	504	888	0841	
2	25	1955	LONGMEIER	MICHAEL STEVEN	2208 41ST STREET	MERIDIAN	MS	39305	601	693	0948	
8	25	1949	LONGMEIER	JACQUELYN SHANK	2208 41ST STREET	MERIDIAN	MS	39305	601	693	0948	
4	11	1974	LUKE	APRIL NICOLE	4594 HIGHWAY 19th NORTH	MERIDIAN	MS	39307	601	484	6373	
			MISITA	SAL & HILDA	7 PINOAK LN	HAMMOND	LA	70401	504	345	0924	hil1925@i-55.com
7	19	1922	MITCHELL, JR	FRED TOM	2433 BAXTON WAY	CHESTERFIELD	MO	63017	636	391	5975	
												FTMITCHELL@PLANETSTL.COM
7	8	1949	MITCHELL	JANICE McRAE	5880 NEWBRIDGE DRIVE	DUBLIN	OH	43017	850	994	8395	FTMITCHELL@aol.com
10	5	1954	MITCHELL, III	FRED TOM	5880 NEWBRIDGE DRIVE	DUBLIN	OH	43017	850	994	8395	ftmitchell@aol.com
			MOORE	TILLIE	736 N VALLEY	BURBANK	CA	91510	818	845	8134	
			MOORE	ELIZABETH CORDELIA	291 SOMER LANE PLACE	AVONDALE ESTATES	GA	30002	770	296	0470	
			MORAVEK	EDWARD V	5630 RICKER HILL ROAD	DAVENPORT	IA	52802	319	324	8531	
10	4	1993	MULLER	NICOLE KIRSTEN	4304 GRANDWOOD WAY	BALLARDSVILLE	KY	40014	502	225	9410	EMuller@Bluegrass.net
3	13	1991	MULLER	ASHLEY ELIZABETH	4304 GRANDWOOD WAY	BALLARDSVILLE	KY	40014	502	225	9410	"
4	30	1963	MULLER	DAWN ELIZABETH	4304 GRANDWOOD WAY	BALLARDSVILLE	KY	40014	502	225	9410	"
6	2	1962	MULLER	ERIC	4304 GRANDWOOD WAY	BALLARDSVILLE	KY	40014	502	225	9410	"

14-Mar-2001

10	30	1926	OVERBEY	GLORIA (SNOOKIE)	851 LAKE HOLLOW BLVD	MARIETTA	GA	30064	770	421	9359	
8	29	1923	OVERBEY	HUGH LEONARD	851 LAKE HOLLOW BLVD	MARIETTA	GA	30064	770	421	9359	
2	27	1947	PAVEL	BARBARA BRANDT	2020 UNIVERSITY AVE	SAN JOSE	CA	95128	408	248	5646	
5	21	1945	PAVEL DDS	DR JOHN	2020 UNIVERSITY AVE	SAN JOSE	CA	95128	408	248	5646	
11	20	1950	PECORARO	KATHY	RFD #1 BOX943 COVENTRY	LIMERICK	ME	04048	207	637	2925	
5	30	1953	POPEC	RAYMOND	3170 HIGHWAY 397	LOUISVILLE	MS	39399	662	773	4750	
10	15	1924	PRICE	JANE HARRIS	1101 OAKVIEW DRIVE	GREENVILLE	NC	27858	252	353	8806	
10	12	1919	RICHARDSON	VAN MILAN	829 TIMBERLANE DRIVE	JACKSON	MS	39211	601	956	1526	
		1922	RICHARDSON	VERA MAE	829 TIMBERLANE DRIVE	JACKSON	MS	39211	601	956	1526	
2	24	1927	RICKOLL	CASIMIR ALBERT	174 MARKET STREET	WAVELAND	MS	39576				
7	22	1917	RICKOLL	GENEVIEVE (JENNY)	c/o 905 BURLINGTON DR	EVANS	GA	30809	706	860	7766	
7	16	1947	RICKOLL	WAYNE LLOYD	801 N MULLEN ST	TACOMA	WA	98406	206	759	8601	rickoll@ups.edu
4	6	1969	ROBINSON	BETTY JANE	331 PORT ROYAL DRIVE	MATTHEWS	NC	28105	704	708	6570	JRobins316@aol.com
10	12	1961	ROBINSON	JOSEPH KIRKBRIDE	331 PORT ROYAL DRIVE	MATTHEWS	NC	28105	704	708	6570	
9	15	1943	ROGERS	MARY CHANDLER	ROGERS ROAD	NEW ALBANY	MS	38652	662	534	3036	
			ROGERS	HERBERT GRAHAM	ROGERS ROAD	NEW ALBANY	MS	38652	662	534	3036	
			St PIERRE	STANLEY	11 TREASURE COVE	THE WOODLANDS	TX	77381				Saint@wt.net
3	20	1938	SANDERFORD	DOROTHY (DOT)	908 TANNAHILL DR	HUNTSVILLE	AL	35802	256	881	8390	Hs1989@aol.com
10	18	1935	SANDERFORD	JAMES HOWARD	908 TANNAHILL DR	HUNTSVILLE	AL	35802	256	881	8390	Hs1989@aol.com
3	16	1927	SANDERFORD	THOMAS MELVIN	4464 RUSSELL MANOR ROAD	MERIDIAN	MS	39301	601	483	6269	
2	1	1931	SANDERFORD	BOBBIE TIDWELL	4464 RUSSELL MANOR ROAD	MERIDIAN	MS	39301	601	483	6269	
11	21	1955	SANDERFORD	TOM	9192 MAE CROOKER CIRCLE	LAUDERDALE	MS	30335	601	632	5625	MSUALUM77@cs.com
11	28	1964	PONDER	PEGGY RUTH	4427 CLAIRMONT AVENUE	BIRMINGHAM	AL	35222	205	591	8551	peggy1@bellsouth.net
6	13	1957	SCHMIDT	ROBERT CHRISTOPHER	1170 N HIGHLAND UNIT A12	ATLANTA	GA	30306	404	892	5847	
												rschmidt@tacticsus.com
5	18	1974	SCHMIDT	TRACEY ELIZABETH	1170 N HIGHLAND UNIT A12	ATLANTA	GA	30306	404	892	5847	
												traceyschmidt@mindspring.com
1	21	1933	SCHMIDT	WILLIAM JOSEPH	3605 HAMILTON AVE	BALTIMORE	MD	21214	410	426	2151	
11	6	1939	SCHMIDT	GERRY	3605 HAMILTON AVE	BALTIMORE	MD	21214	410	426	2151	
3	25	1927	SCHWARTZ	MYLES	598 HIGHLAND RIDGE RD	BALLWIN	MO	63011	636	391	5185	
1	4	1946	SCHWARTZ	SUZANNE MITCHELL	598 HIGHLAND RIDGE RD	BALLWIN	MO	63011	636	391	5185	
12	25	1979	SCOTT	MEAGAN ELIZABETH	2208 41ST STREET	MERIDIAN	MS	39305	601	693	0948	
2	10	1923	SHANK	GEORGE K (JACK)	3633 48TH STREET	MERIDIAN	MS	39305	601	483	1681	fatima9804@aol.com
12	16	1923	SHANK	DOROTHY (DOT)	3633 48TH STREET	MERIDIAN	MS	39305	601	483	1681	fatima9804@aol.com
1	1	1954	SHANK	GILBERT KENNETH	P O BOX 11033	JEFFERSON	LA	70181	504	456	3433	gillman@webtv.net
8	19	1981	SHANNON	ALLISON CLAIRE	1513 57TH COURT	MERIDIAN	MS	39305	601	483	9509	FIVESHANN@cs.com
9	6	1950	SHANNON	VICKIE DIANNE	1513 57TH COURT	MERIDIAN	MS	39305	601	483	9509	"
8	24	1950	SHANNON	DOUGLAS (BUTCH)	1513 57TH COURT	MERIDIAN	MS	39305	601	483	9509	"
7	17	1978	SHANNON	AMBER DENISE	c/o SOU MISS UNIVERSITY	HATTIESBURG	MS					
2	22	1929	SHORT	SYBIL EUTAH	1925 PENNISTONE WAY	SNELLVILLE	GA	30278	770	736	0308	
10	4	1952	DICKSON	DEBRA SUZANNE	1271 ANNAPOLIS WAY	LAWRENCEVILLE	GA	30042	770	972	8670	
8	11	1955	SHORT	SALLY ANN	495 PAGE AVENUE	ATLANTA	GA	30307	404	377	5682	
5	20	1945	SHORT	DIANNE LOUISE	905 BURLINGTON DR	EVANS	GA	30809	706	860	7766	DianneShort@prodigy.net
4	5	1944	SHORT	JOHN RICHARD	905 BURLINGTON DR	EVANS	GA	30809	706	860	7766	JRICHARDSHORT@prodigy.net

14-Mar-2001

10	2	1976	SHORT	BRANDON DAVID	8414 CROSSER DRIVE	INDIANAPOLIS	IN 46237	317 885 8244	Brandon.D.Short@cummins.com
8	16	1971	SHORT	JENNIFER ANNE	5501 GLENRIDGE DR APT # 917	ATLANTA	GA 30342	404 943 1861	jennifer_a_short@hotmail.com
1	11	1920	SHORT	JAMES ALDRIDGE	203 ALEXANDER	HAMMOND	LA 70401	985 345 0821	jimshort@charter.net
7	9	1946	SHORT	EDWARD THOMAS	P O BOX 16362	HATTIESBURG	MS 39404		msu68@yahoo.com
			ANGLIN	FRED / BONNIE				601 544 1516	
2	23	1984	SHORT	SAMANTHA ADRIAN	11107 CEDAR PARK	SAN ANTONIO	TX 78249	210 694 4940	
4	28	1947	SHORT	SUSAN MARGUERITO	11107 CEDAR PARK	SAN ANTONIO	TX 78249	210 694 4940	
3	13	1943	SHORT JR	WALLACE B	11107 CEDAR PARK	SAN ANTONIO	TX 78249	210 694 4940	
5	27	1932	SHORT CAPT	BENJAMIN FRANCIS	1640 LaVista Del Oceano	SANTA BARBARA	CA 93109	805 966 4890	Shortalc@aol.com
10	10	1940	SHORT	JACQUELINE (JEF)	1640 LaVista Del Oceano	SANTA BARBARA	CA 93109	805 966 4890	Shortalc@aol.com
5	18	1903	SHORT V/ADM	WALLACE BROUGHTON	5817 ARCHWOOD	SAN ANTONIO	TX 78239	210 656 0544	Shortdyna@cs.com
			SIMS	BILLY	2025 QUINCEY WAY	COVINGTON	GA 30016	678 342 2626	
5	27	1981	SNOWDEN	MARK ROCKWELL	31 SHERWOOD LANE	MARIETTA	GA 30067	770 955 7030	
6	8	1949	SNOWDEN	NANCY DONALD	31 SHERWOOD LANE	MARIETTA	GA 30067	770 955 7030	
12	6	1976	SNOWDEN IV	WILLIAM ETSSEL	31 SHERWOOD LANE	MARIETTA	GA 30067	770 955 7030	
6	25	1969	STAMBAUGH	CYNTHIA RENEE	30 FOXCROFT COURT	NEWMAN	GA 30265		
7	17	1971	STAPP	CHRISTA RAE	123 WENSLEY CORNER	PEACHTREE CITY	GA 30269	770 487 2384	
			STEADMAN	HELLEN..MRS FRED,SR	5132 DON MATA DR	CARLSBAD	CA 92008	619 931 8511	
			STEADMAN JR	FRED	LARK COURT	IRVING	TX	214 252 2216	
			SNYDER	PERRY					
1	8	1964	TOPP	BRUCE DIXON	3612 UNCLE GLOVER ROAD	TALLAHASSEE	FL 32312	850 894 9000	BTOPP@prodigy.net
10	22	1954	TOPP	MARY ELLEN	3612 UNCLE GLOVER ROAD	TALLAHASSEE	FL 32312	850 894 9000	
			TOPP	CHARLES DIXON			KY 40011	502 532 0300	charlestopp@aol.com
			TOPP	NORMA			KY 40011	502 532 0300	
1	2	1954	TRUSTY	JOHN CHARLES	5855 BAIRD DRIVE	MEMPHIS	TN 38119	901 363 7395	
4	8	1942	TRUSTY	WILLIAM J	5226 OAK MEADOW AV	MEMPHIS	TN 38134	901 683 2038	
9	14	1922	VALENTINE	ALBERT DUDLEY	5824 SEMMES ROAD	MERIDIAN	MS 39301	601 483 1298	
11	13	1925	VALENTINE	MYRTLE	5824 SEMMES ROAD	MERIDIAN	MS 39301	601 483 1298	
			WHITT	JUDY NOWLIN	3981 BECKWOOD	SAN ANTONIO	TX 78259	210 497 3428	
			WITTY	ROSALIE	408 E CLEVELAND	GREENWOOD	MS 38930	662 453 5111	
			WOODRICK	LAVELL		PHILADELPHIA	MS	601 656 8946	

July 8, 1999

Dear Uncle Jim,

I have enclosed an invitation that is short and sweet along with your KIN letter. Let me know what you think.

Here is my version of the letter:



Dear "SHORT KIN":

I am aware that this is *short notice* but please try and come to the gathering of "THE SHORT FAMILY." This will be a good chance for us to get to know one another and maybe make plans to do this again. The invitation list is attached...so the next time it can be planned further in advance. As far as I know "THE SHORT FAMILY" has never had such an event!

We are to meet at James Elisha Short's Jr.'s home around 11:00 A.M. on August 14, 1999. His gracious daughter has extended her home as well if it gets too crowded (hopefully this will be the case). The Camden Inn & Suites is available if you would like to spend a night or two (their number is 770-982-5250).

Also David Brandon Short will be celebrating his graduation from Georgia Tech the day before. (CONGRATULATIONS DAVID)!

### **A short story of "THE SHORT FAMILY"**

The first SHORT we know of is Marcum Short born about 1756 probably Martin County NC. His son William was born in 1778 and died Nov. 1849. William's son Marcum Short born in Martin County NC lived in Greene County when he married Mary Lowe...Marcum, Mary and dad William moved to Hardeman County Tennessee before the treaty with the Indians at Noxapater, Mississippi known as the Dancing Rabbit Creek Treaty...September 27, 1830...Noxubee County was created on December 23, 1833...then the family moved to Pickens County, Alabama in the vicinity of Nashville Landing & Ferry on the Tombigee River. When the white folks were allowed in Mississippi after the treaty, the family migrated west to Cliftonville and Brooksville, in the meantime Marcum goes to Bladon Springs, Alabama and established a wood yard to furnish wood for the steamboats going up and down the Tombigee River. Marcum contracted typhoid fever and died in Mobile, Alabama in 1861, Hardeman County, Tennessee and the other children remain in the Nashville Landing area...James Henry Short born 1858 becomes the family leader because he was the eldest son...he enrolled at Mississippi State University in the Preparatory Division for three years when MSU was first opened. The SHORT FAMILY, as most of us know, descend from him. James Henry Short married Lora Rebecca Gould whose father was Brainard Elisha Gould from Dixmont, Maine. Brainard's mother was Rebecca Weston Alden who was married to Elisha Gould of Dixmont, Maine.

Looking forward to seeing all of you.

From one "SHORT KIN" to another "SHORT KIN",

James Aldridge Short (born 1920)

1938

1936 CHEVROLET OF JOHN KIRKLAND SHORT

parked in front of his Newstand and across street from  
MARKS ROTHENBERG DEPARTMENT STORE

MERIDIAN GRAND OPERA HOUSE INSIDE OF  
MARKS ROTHENBERG DEPARTMENT STORE

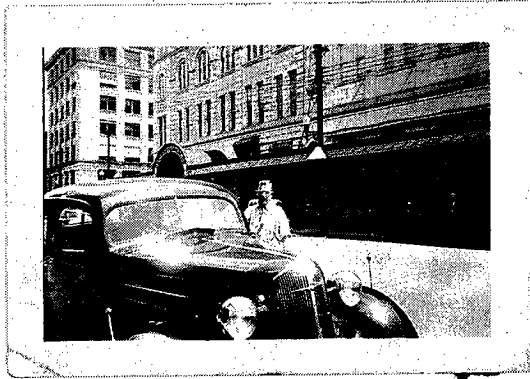

N3N-3a IN FORMATION (PRIMARY SEAPLANES)  
TAKING OFF

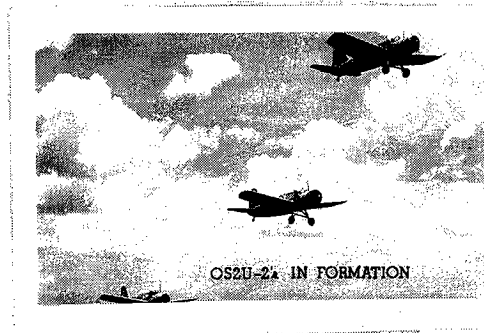

7/4/1946

Sanderford Reunion, Sanderford homestead, Obadiah MS

1st row

Emma Elizabeth (Beth) Covington, Cherry Kay Covington, Rachel Marie Covington, Alice Faye Sanderford, Charles Smith, Shirley Gray Sanderford, Sandra Smith, John Allen Little, Richard (Dick) Short, Howard Sanderford, Jimmy Smith, Earl Bennett Little

2nd row

James A. Short, Doris Hooks Smith, James Hooks, Joe Allison Covington, Virginia Henderson Covington, Daphne Covington Hopper, Lydia Sanderford, Nonie Covington Roberts, Virgildan Bell Little Lambert, Andy Marian Sanderford, Myrtle Covington Valentine, Nat Burdle, Howard Moore, Alene Sanderford Bonlto, R.F. Sanderford

3rd row

Haude Sanderford, Margaret Sanderford Short, Fred Sanderford, Exle Covington Sanderford, Joe S. Covington, Marie Sanderford Covington, Ruth Brown Sanderford, Jim Gray Sanderford, Sam Hooks, Mamie Sanderford Hooks, Bessie Sanderford Moore, Elma Vincent, Onle Sanderford Little, John Jim Little, Lillie Sanderford Dorsey, Sam Dorsey

Photographer: Carl Edward Sanderford of Hillis Studio  
(Son of Lydia Sanderford)





May 1956

# BROTHER-SISTER TEAM REACH HIGH POSTS IN U. S. NAVY

A brother and sister team make the headlines at the same time. Both are former residents of Meridian and were graduated from the Meridian schools. They are Rear Admiral Wallace B. Short and Lt. Colonel Augusta Short, son and daughter of Mrs. Minnie Short of this city and the late Ben Short.



REAR ADMIRAL W. B. SHORT

Both are former residents of Meridian and were graduated from the Meridian schools. They are Rear Admiral Wallace B. Short and Lt. Colonel Augusta Short, son and daughter of Mrs. Minnie Short of this city and the late Ben Short.

Rear Admiral Short, a graduate of the U. S. Naval Academy at Annapolis under an appointment of the late Congressman Webb A. Venable of Meridian, was recently promoted to the rank of Rear Admiral. Following his graduation in 1924, he attended post graduate school and Rensselaer Polytechnic Institute where he received the degree of master civil engineer in 1929. He served in various public works duties until 1940 when he was placed in charge of construction of Naval Ammunitions depots in Crane, Ind., and Hastings, Neb. To South Pacific

After a brief tour of duty in the Bureau of Yards and Docks he was sent to Manus in 1944 in charge of the 4th Seabee Brigade, later he was sent to Okinawa; during that assignment he held the rank of commodore. He served at Pearl Harbor as district public works officer and in 1952 was ordered to Charleston, S. C. as sixth Naval District Civil Engineer and served as commander of the construction Battalions in the Atlantic ocean area.

In addition to the various theatre, occupation and Victory medals Rear Admiral Short holds the secretary's commendation ribbon for his work in constructing ammunition depots and the Legion of Merit for his work as commanding officer of the Seabee brigade at Okinawa.

Rear Admiral Short is married to the former Miss Dorethea McKie of San Diego, Calif. They have two sons, Benjamin Francis Short who will be graduated from the U. S. Naval Academy this year and Wallace B. Short, Jr., in grade school.

On Duty In Spain  
Admiral Short is now stationed in Spain where he was assigned shortly after his latest promotion. An interesting fact connected

with his high school days is that Major General Robert E. Hogaboom, USMC, was a member of the same graduation class, that of 1919.

The army record of his sister, Lt. Col. Short is quite as exciting. She retired from the U. S. Army Nurses Corps in 1954 after 28 years of service. Col. Short received her training from Meridian High school, Mississippi Woman's college, Hattiesburg; George Washington University, Washington, D. C., and the Army School of Nursing in Washington.

As an Army nurse she served at the Walter Reed Army hospital, Washington; Fitzsimmons Army hospital, Denver; William Beaumont hospital, El Paso; in Army hospitals in the Philippines; Ft. Totten, N. Y., Ft. Jay, New York; Schofield Barracks, Hawaii; Ft. Thomas, Ky.; Panama; Foster General, Jackson; Eighth Service Command, Dallas and Fourth Army at Ft. Sam Houston, Tex. She is now making her home in San Antonio.



LT. COL. AUGUSTA SHORT



SHE KNOWS MacARTHUR. Maj. Augusta L. Short, chief principal nurse at Foster General Hospital, a native of Meridian, watches the battle for the Philippines with deep interest. She served in the Philippines before the war, knows Gen. Douglas MacArthur, and has friends who are prisoners of the Japs. Headlines about the Philippines decorate her room. Her brother, Capt. W. B. Short, of the U. S. Navy, who is in the Pacific, was also born Meridian. While living there he received his appointment to Annapolis. (Photo by Public Relations Office, FGEH)

June 1956

21-Nov-97

OCT 3 1997 DESCENDANTS OF JOHN and PRISCILLA ALDEN..

4	28	1922	YOUNG	PRISCILLA ALDEN	P O BOX 446	CHARLESTON	WV	25414	304	725	1364	1
11	24	1923	ALDEN	JOHN	2830 N E 121st AVENUE	PORTLAND	OR	97220	503	254	7904	1
1	6	1925	ALDEN	CONSTANCE L	20 SPAULDING ROAD	CHELMSFORD	MA	01824	508	256	7884	1
5	5	1905	POWERS	GOULD BRAINARD	RT 5 BOX 492.VALLEY RD	MERIDIAN	MS	39301	601	483	1628	1
9	13	1926	POWERS	FRANK KIRKLAND JR	210 ALEXANDER AVE	INDIANOLA	MS	38751	601	887	3911	
3	21	1953	POWERS	VERNIE MAE	210 ALEXANDER AVE	INDIANOLA	MS	38751	601	887	3911	
2	5	1946	HAMBLÉN	JOHN OMER	223 GROVELAND DR	PEACHTREE CITY	GA	30269	770	631	0125	1
4	7	1976	HAMBLÉN	JESSICA BYRN	223 GROVELAND DR	PEACHTREE CITY	GA	30269	770	631	0125	1
2	21	1947	ALFORD	JOY ANN	123 WENSLEY CORNER	PEACHTREE CITY	GA	30269	770	487	2384	1
6	25	1969	STAMBAUGH	CYNTHIA RENEE	30 FOXCROFT COURT	NEWMAN	GA	30265				1
3	31	1995	STAMBAUGH	DENNIS LANDON	30 FOXCROFT COURT	NEWMAN	GA	30265				1
7	17	1971	STAPP	CHRISTA RAE	123 WENSLEY CORNER	PEACHTREE CITY	GA	30269	770	487	2384	1
3	15	1924	SHORT	JAMES ELISHA JR	1925 PENNISTONE WAY	SNELLVILLE	GA	30278	770	736	0308	1
10	4	1952	DICKSON	DEBRA SHORT	2130 SKYLAND COVE LANE	SNELLVILLE	GA	30278	770	972	8670	
8	11	1955	SHORT	SALLY ANN	1520C DRESDEN DRIVE	ATLANTA	GA	30306	770	816	3846	
12	13	1926	SHORT	JOHN HARRELL	E TEXAS STREET	BOSSIER CITY	LA	71111	318	742	7872	1
10	30	1926	OVERBEY	GLORIA (SNOOKIE)	851 LAKE HOLLOW BLVD	MARIETTA	GA	30064	770	421	9359	1
3	21	1955	DAVIS	DAWN OVERBEY	3482 WEAVER CREEK RD	BLUE RIDGE	GA	30513	706	632	2965	1
2	7	1981	CREWS	ALVIN JOSEPH		GA						1
8	16	1946	DONALD JR	JAMES OREN	1122 OWENS ROAD	AUBURN	AL	36830	205	821	9558	1
3	3	1971	ASUMAA	BARBARA LYNN		BATON ROUGE	LA					1
4	5	1974	DONALD	NOLAN BRIAN	<del>#7E 700 N 8TH ST</del>	<del>CLANTON</del>	<del>AL</del>	<del>35045</del>	<del>205</del>	<del>755</del>	<del>1520</del>	1
6	8	1949	SNOWDEN	NANCY DONALD	31 SHERWOOD LANE	MARIETTA	GA	30067	770	955	7030	1
5	27	1981	SNOWDEN	MARK ROCKWELL	31 SHERWOOD LANE	MARIETTA	GA	30067	770	955	7030	1
12	6	1976	SNOWDEN IV	WILLIAM ETSSEL	31 SHERWOOD LANE	MARIETTA	GA	30067	770	955	7030	1
1	24	1956	DONALD	ROBERT MITCHELL	140 ASHWOOD COURT	ATHENS	GA	30606	706	613	9529	1
8	2	1986	DONALD	SARAH ANN	140 ASHWOOD COURT	ATHENS	GA	30606	706	613	9529	1
3	23	1994	DONALD	MARY GRACE	140 ASHWOOD COURT	ATHENS	GA	30606	706	613	9529	1
11	20	1982	DONALD	MITCHELL JACKSON	140 ASHWOOD COURT	ATHENS	GA	30606	706	613	9529	1
11	22	1956	HILIMIRE	CAROL DONALD	185 FAIRWAY DRIVE	ATHENS	GA	30604	706	353	1353	1
7	20	1988	HILIMIRE	JAMES RICHARD	185 FAIRWAY DRIVE	ATHENS	GA	30604	706	353	1353	1
2	4	1987	HILIMIRE	JOHN BENNETT	185 FAIRWAY DRIVE	ATHENS	GA	30604	706	353	1353	1
11	26	1990	HILIMIRE	KATHERINE DAVIS	185 FAIRWAY DRIVE	ATHENS	GA	30604	706	353	1353	1
1	11	1920	SHORT	JAMES ALDRIDGE	203 ALEXANDER	HAMMOND	LA	70401	504	345	0821	1
7	9	1946	SHORT	EDWARD THOMAS	P O BOX 16362	HATTIESBURG	MS	39404	601	584	3037	1 OFF 582 4321
4	5	1944	SHORT	JOHN RICHARD	905 BURLINGTON DR	EVANS	GA	30809	706	860	7766	1 OFF 733 0513
8	16	1971	SHORT	JENNIFER ANNE	905 BURLINGTON DR	EVANS	GA	30809	706	860	7766	1
5	18	1974	SCHMIDT	TRACEY ELIZABETH	1170 N HIGHLAND AVE #A3	ATLANTA	GA	30306	404	892	5847	1
10	2	1976	SHORT	BRANDON DAVID	336058 GA TECH STATION	ATLANTA	GA	30332	770	206	4861	1
9	11	1922	FERRELL	MARY REBECCA	205 COLLIN LANE	MERIDIANVILLE	AL	35759	205	828	6552	1
11	14	1947	LAMB	BARBARA JEAN	211 CONSTITUTION DR	MERIDIANVILLE	AL	35759	205	828	0846	1
11	4	1950	SHARP	PATRICIA ANN	245 BOB WADE LN	HUNTSVILLE	AL	35801	205	852	5555	1
12	16	1923	SHANK	DOROTHY (DOT)	3633 48TH STREET	MERIDIAN	MS	39305	601	483	1681	1
12	25	1979	SCOTT	MEAGAN ELIZABETH	2208 41ST STREET	MERIDIAN	MS	39305	601	693	0948	1
8	25	1949	LONGMEIER	JACQUELYN SHANK	2208 41ST STREET	MERIDIAN	MS	39305	601	693	0948	1
1	1	1954	SHANK	GILBERT KENNETH	P O BOX 11033	JEFFERSON	LA	70181	504	456	3433	1
7	19	1922	MITCHELL, JR	FRED TOM	2433 BAXTON WAY	CHESTERFIELD	MO	63017	314	391	5975	1
1	4	1946	SCHWARTZ	SUZANNE MITCHELL	598 HIGHLAND RIDGE RD	BALLWIN	MO	63011	314	391	5185	1
3	29	1948	TURNER	SARAH MITCHELL	14738 WESTERLY PL	CHESTERFIELD	MO	63017	314	227	7092	1
10	5	1954	MITCHELL, III	FRED TOM	3026 KILLARNEY	PACE	FL	32571	904	994	8395	1
7	8	1961	JAYNE	RUTH ANNE MITCHELL	947 CLEVELAND	ST LOUIS	MO	63122	314	966	8299	1
3	1	1989	JAYNE	CALLIE CHRISTINA	947 CLEVELAND	ST LOUIS	MO	63122	314	966	8299	1
11	25	1991	JAYNE	EMILY REBECCA	947 CLEVELAND	ST LOUIS	MO	63122	314	966	8299	1
2	9	1956	DELANO	ROBERT BARNES	2646 LACLEDE AVE	RICHMOND	VA	23233	804	360	0936	1
3	16	1989	DELANO	PHILLIP JAMES	2646 LACLEDE AVE	RICHMOND	VA	23233	804	360	0936	1
3	6	1992	DELANO	JOHN ROBERT	2646 LACLEDE AVE	RICHMOND	VA	23233	804	360	0936	1

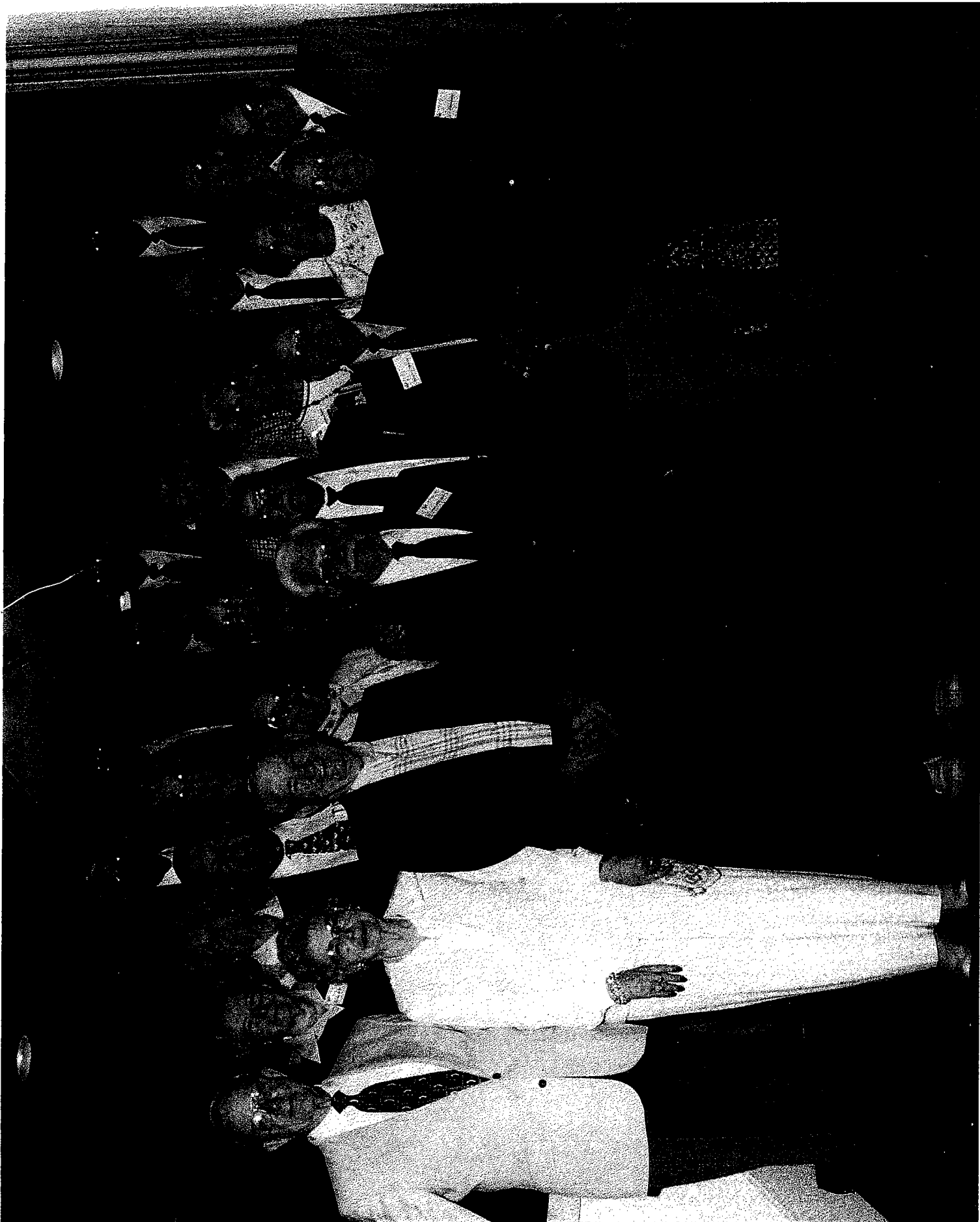

CLASS OF 1938. SEPT 1998 60TH 25 PEOPLE

1ST JIM CROMWELL LOWRY. MILLECENT IMELDA BEEMAN. JAMES ALDRIDGE SHORT. DUANE DEE SCHAEFER. HOWARD EUGENE MOORE. WILLIAM HENRY ALEXANDER  
2ND MARY LOUISE HILL(CARTLEDGE). HERBERT WEBER YEAGLEY. ANNIE IRENE OGBURN(GRAY). CHARLES ROBERT O'FLINN. BETSY WARE BARRELL(WEMS). FRANK ABE TAYLOR  
3RD MARY LOUISE PHARIS(GREER). GENELLE BEATRICE IVY(SWENSON). DOROTHY ALDINE GILBERT(PETTIT). GEORGE OLIVER SPARKS. SARA ELIZABETH WARD(EDGEERTON)  
4TH SADIE CATHERINE CHISOLM(WATT). IKE ALFRED ROSENBAUM. JOSEPH ALBERT REEVES. MELISSA ELIZABETH SHERROD. FRANCIS JOEL STEPHENSON  
5TH DOUGLAS ELLIOTT McLEAN. EDWIN ROSS McARTHUR, JR. ALEXANDER GREEN TOUCHSTONE, JR



# 'Ancestors'

(206) Brainard Elisha Gould, was born 6 Mar 1838 in Dixmont, Penobscot, Maine, and married 19 Feb 1867 in Meridian, Lauderdale, Ms, (207) Sara Louise Davis who was born Feb 1842 in Savannah, Chatham, Ga. Brainard Elisha died 19 Oct 1891 in Meridian, Lauderdale Co, Ms and was buried in Rosehill Cmtry, Meridian, Lauderdale, Ms. Sara Louise died 16 Jun 1911 in Meridian, Lauderdale, Ms and was buried Jun 1911 in Meridian, Lauderdale, Rosehill Cemeter, Ms. Sara Louise was also married to A C Carter.

## Notes for Brainard Elisha Gould:

!BRAINARD ELISHA GOULD, Lt. Company G 8th Alabama Rgt-CSA--24 Dec 1863

Brainard E. Gould's brother Thomas J. Gould served with the Union Army with the Co F 16th Regt Maine Volunteers.

A CONCRETE EXAMPLE OF BROTHER AGAINST BROTHER IN THE CIVIL WAR OR WAR  
BETWEEN THE STATES

### BRAINARD'S MILITARY RECORD:

May 1, 1861 enlisted for the duration Company G, 8th Alabama Regiment CSA  
"Headquarters, Army of Northern Virginia"  
5/1/1861-4/29/1862---The Army of North Virginia lay in training at Yorktown  
Virginia.  
Apr 29, 1862 Seige of Yorktown Va.  
May 6, 1862 Williamsburg Va  
Jun 1, 1862 Seven Pines Va  
Jun 27, 1862 Mechanicsville Va and  
Gaines Mill Va  
Jul 1, 1862 Fraziers Farm Md  
Aug 20, 1862 Brandy Station  
Aug 29, 1862 2nd Manassas Va  
Sep 14, 1862 Harper's Ferry Md  
Sep 17, 1862 Sharpsburg Va  
Dec 13, 1862 Fredericksburg Va. Wintered On The RAPPAHANNOCK River

---

May 3, 1863	Chancellorsville Va	
Jul 2, 1863	Gettysburg Pa	THOMAS J GOULD--Military Record
Jul 3, 1863	Gettysburg Pa	
Aug 1, 1863	Culpepper Court House Va	Enlisted at Belfast, Maine.
Sep 16, 1863	Rapidian River	Sept 10, 1863 Thomas J Gould
Oct 14, 1863	Briston Station Va	19th Maine Oct 9th retreating
Nov 28, 1863	Mine Run Va	to Rapidian River..
		engaged the 8th Ala at Mine
		Run Va.
		Formed a part of the charging Column
		intended to storm the Confederate wrks
		but the orders were contermined and they
		returned to Kelly's Ford..Proceeded

Mitchell's Station where they remained encamped.

Dec 24, 1893 BRAINARD ELISHA GOULD  
Promoted to Lieut  
Wintered at Orange Court House  
Nov 1863-Mar 1 1864

---

Mar 1, 1864	Madison Court House Va	
May 6, 1864	Wilderness, Va.	19th Maine engaged the CSA
May 7, 1864	Wilderness, Va.	19th Maine suffered losses of
May 8, 1864	Branshaw Farm Va	nearly 100 killed, wounded, or
May 10, 1864	Pennsylvania River	missing..lost after charging CSA
May 12, 1864	Spottsylvania Court House	troops 50 Killed and wounded.
May 25, 1864	North Anna River	The 16th Maine Reg crossed the
Jun 1, 1864	Attles Station	North Anna River, at Jericho Ford
Jun 3, 1864	Cold Harbor	and took part in the engagement
Jun 12, 1864	Riddles Shop	which occurred there. Occupied
Jun 22, 1864	Petersburg and DEEP BOTTOM	and destroyed the Railroad remain-
Jun 23, 1864	Weldon RR	ing in that vicinity.
Jun 29, 1864	Reams Station	AUG 25th when with their division
Jul 30, 1864	Crater	they were withdrawn to the rear
Aug 16, 1864	Fuzzils Mill	as a reserve.
Aug 21, 1864	Popular Springs Church	
Aug 25, 1864	Reams Station	Sep 6, 1864 Thomas J Gould
Oct 1, 1864	Boydon Plank Road	Discharged at Petersburg Va
Oct 27, 1864	Burgess Mill	

Wintered at on the road retreating toward Appomattox.

---

Feb 6	1865	Hatcher's Run
Feb 10	1865	
Apr 2	1865	
Apr 5	1865	
Apr 6	1865	High Bridge
Apr 8	1865	Farmville
Apr 9	1865	Appomattox..Surrender....

Officers of 8th Alabama: Hillary A Herbert, Colonel  
John P. Emerich, Lt Colonel  
J K Elliot, Adjutant

After his marriage Brainard, worked for A B Wagner Furniture Store and Undertaker in Meridian Miss, the Census records describe Brainard's occupation as 'Cabinet Maker', this would include making wooden caskets and also furniture , picture frames, repairing furniture and perhaps the youth bed that was used by James Elisha Short, John Kirkland Short, James Aldridge Short, John Richard Short, Edward Thomas Short, Jenifer Anne Short, Tracey Elizabeth Short, Brandon David Short. There is no reason to believe that he was a master cabinet maker.



*Eliza  
Hault*



*Rebecca  
Weston  
Allen*



**BRAINARD ELISHA GOULD IS A 6TH GENERATION DESCENDANT OF MAYFLOWER PILGRIM  
BRAINARD'S ANCESTOR'S WOULD BE AS FOLLOWS...**

6..Rebecca Weston Alden	b 1812 Me	6. Elisha Gould	b 1803 Me
5..Elihu Alden	b 1775 Me	5. Lydia Mitchell	b 1777 Me
4..John Alden	b 1718 Ma	4. Rebecca Weston	b 1730 Ma
3..John Alden	b 1674 Ma	3. Hannah White	b 1681 Ma
2. Joseph Alden	b 1624 Ma	2. Mary Simmons	b 1637 Ma
1. John Alden	b 1599 Eng	1. Priscilla Mullins	b 1602 Eng

**Children:**

49 Lora Rebecca Gould	b. 25 Mar 1868	d. 12 Apr 1955
525 Mary Wagner (Mollie) Gould	b. 15 Mar 1871	d. 18 Dec 1947
527 Emma Louise Gould	b. 3 Nov 1873	d. 10 Apr 1951
529 Nettie Ann Gould	b. 11 May 1878	d. 12 Aug 1962

**(1023) Elisha Gould, (Brainard) was born 16 Feb 1803 in Elliot, York, Me, and married about 1831 in Dixmont, Penobscot, Me, (1024) Rebecca Weston Alden, daughter of Elihu Alden and Lydia Mitchell, who was born 9 Jan 1812 in Dixmont, Penobscot, Me. Elisha died 24 Aug 1889 in Dixmont, Penobscot, Me. Rebecca Weston died 24 Nov 1879 in Dixmont, Penobscot, Me.**

**Notes for Elisha Gould:**

ELISHA GOULD was probably born at ELLIOT, York, Maine 16 Feb 1803.

He was considered a successful farmer. His half brother Lyman Gould was a graduate of Bowdoin College with a Major in Medicine. He decided to be an educator and was quite successful in that his last position was President of Henderson College, Henderson Texas.

**Children:**

1025 Lucy B Gould	b. 29 Dec 1832	
1026 Charles B Gould	b. 27 Feb 1836	
206 Brainard Elisha Gould	b. 6 Mar 1838	d. 19 Oct 1891
1027 Thomas J Gould	b. 5 Jul 1844	d. 22 Aug 1866
1028 Lora Rebecca Gould	b. 6 Sep 1849	d. 3 Oct 1867

**(1637) Samuel Gould, Jr, (Elisha Gould, Brainard) was born about 1768 in Eliot, York, Me, and married 8 Aug 1793 in Elliot, York, Me, (1638) Susanna Gowen, daughter of John Gowen and Susannah Wells, who was born 30 May 1774 in Eliot, York, Me. Samuel died 6 Oct 1846 in Dixmont, Penobscot, Me. Susanna died before 1806 in Eliot, York, Me.**

GOULD FAMILY GRAVES  
N. DIXMONT, ME

10/91



### Notes for Samuel Goold, Jr:

!Samuel Goold, Jr was 78 yrs of age when he died per vital records of Dixmont Me His second wife was a Leonicy Emery a daughter of Noah and Elizabeth(Goold) Emery whom he married in Kittery in 1807. Her first husband was John Gowen jr Leonicy or Lovicy had two children by John Gowen Jr

1. John Gowen III d at 5 years
2. James Emery Gowen who m and lived in Lynn Mass and had a son named Emery.

She had 7 children by Samuel Goold, Jr

1. John S Goold who d young
2. Susan E. Goold b Jan 1814 died before last child Susan E. was b.
3. Elbridge G. Goold
4. Gillman Goold
5. George Lyman Goold b 25 Oct 1815 Elliott Me m. Catherine Sweetser of Newburg, Penobscot Me Moved to Dixmont in 1822 with his father.
6. Lyman Goold b 16 June 1817 Eliot Me m Ann Elizabeth Davis 20 June 1850 Knoxville Ga daug of Lewis Davis (changed spelling to Gould) Graduated from Bowdoin College where he studied medicine taught school Knoxville Georgia--Gaston Alabama--Enterprise Mississippi--Meridian Mississippi--Henderson Texas--Died 30 Aug 1894--Baird, Texas.
7. Susan E. Gould b. Jan 1814.???????

Samuel Goold's first wife is unknown as of May 1991. His children were:

1. Theodosia Note: Apr 12 1995 it was determined by
  2. Robert James A Short, compiler that his first
  3. Lydia wife was Susanna Gowen..see Rin #1638
  4. Joseph
  5. Elisha Gould b 16 Feb 1803 m. abt 1831 d. 24 Aug 1889 Dixmont Me
  6. Joshua Gould b 10 Nov 1805 d. 29 Aug 1892 Dixmont Me
  7. Hannah Gould b 1806 (single) d. 19 Jan 1857 Dixmont Me
- All were born in Eliot, Me close to New Hampshire as he did not move to Dixmont Me until 1822 as per the History of Penobscot County Maine published in 1882.  
Joshua is not mentioned in the book as being one of his children.

Samuel Goold held nearly all the town offices in the town of Elliot, York County Maine (known as Gould's Point) He was a Congressman, and a hard working sturdy man of great strength. He moved to Dixmont, Maine in 1822.

### Notes for Susanna Gowen:

!Susanna Gowen b 30 MAY 1774, Eliot, York Maine. She married Samuel Goold 8th August 1793. She was the 4th child of John and Susannah(Wells)Gowen.

John and Susannah had children as follows:

1. John Gowen b 13 Jan 1767 m 25 Aug 1799 Leonicy Emery\*  
aka Louisa Emery
2. Joseph Gowen b 28 Nov 1769
3. William Gowen b 7 Feb 1772
4. Susanna Gowen b 30 May 1774 m Samuel Goold 8 Aug 1793

5. Sarah Gowen b 10 April 1776
6. Molly Gowen b 22 November 1780

\*the records clearly show that Leonicy Emery, widow of John Gowen, did in fact marry Samuel Gould, Jr 12 Jul 1806.

The records do not clearly show that this same Samuel Gould married John Gowen's sister Susanna. As of April 1995 the available information leads to the determination that Susanna was this Samuel Gould(Goold)'s first wife. Perhaps someone may be able to prove this with better info that I have been able to determine.

James A. Short.... 11 Apr 1995

**Children:**

1668 Theodosia Gould	b.c	1796	
1669 Robert Gould	b.c	1797	
1670 Lydia Gould	b.c	1799	
1671 Joseph Gould	b.c	1801	
1023 Elisha Gould	b. 16 Feb 1803		d. 24 Aug 1889
1672 Joshua Gould	b. 10 Nov 1805		d. 29 Aug 1892
1673 Hannah Gould	b.c	1806	d. 19 Jan 1857

He also married 12 Jul 1806 in Kittery, York, Me, (1657) Leonicy Emery who was born 16 Sep 1776 in Kittery, York, Me. Leonicy died 16 Feb 1859 in Dixmont, Penobscot, Me.

**Notes for Leonicy Emery:**

!Leonicy Emery first was married to a John Gowen Jr and was known as Levicy in the book The EMERY FAMILY : DESCENDANTS OF ANTHONY EMERY.

In this Book she had a son James Gowen who resided in Lynn Mass and he had a son named Emery Gowen.

She married Samuel Gould 12 July 1806 at Kittery, Maine.

They had several children , two were named Susan the 1st died in 1814 and the 2nd was recorded as b in 1814. Another child was named Gilman Gould, another was George Lyman Gould b abt 1816 m 18 Jun 1843 to Catherine R(ebecca) Sweetser of Newburg and died 14 Sep 1889 in Dixmont Me. Another was LYMAN GOULD b 16 Jun 1817 Elliot York Maine m 20 Jun 1850 to Annie Elizabeth Davis of Savannah Ga who was living in KNOXVILLE CRAWFORD(county) GEORGIA. The daughter of Lewis Davis and Sallie Daniel.

He died in BAIRD TEXAS 30 Aug 1894. At that time he was living with his Son-in-law and his daughter Elizabeth Emery Gould..Dr & Mrs F. W. CHATFIELD.

ANNIE ELIZABETH(DAVIS)GOULD mother and Lyman's wife died 22 Oct 1878 and is buried in Meridian Mississippi.

Children:

1658 John S Gould	b.a	1806	d.c	1811
1659 Susan E Gould	b.c	1808	d.	Jan 1814
1674 Dr Elbridge G Gould	b.	Aug 1810	d.	8 Oct 1861
1675 Gilman Gould	b.c	1812		
1660 Susan Gould	b.	1814		
1661 George Lyman Gould	b.	25 Oct 1815	d.	14 Sep 1889
1662 Dr Lyman Gould	b.	16 Jun 1817	d.	30 Aug 1894

(1187) Elihu Alden, (Rebecca, Brainard Gould) was born 20 May 1775 in Middleborough, Plymouth, Ma, and married 1796 in Readfield, Me, (1188) Lydia Mitchell, daughter of Josiah Mitchell and Eunice Milbury Grover, who was born 22 Apr 1777 in Readville, Kennebec, Me. Elihu died 22 Jun 1832 in Bangor, Penobscot, Me and was buried in Dixmont, Penobscot, Me. Lydia died 10 Sep 1864 in Dixmont, Penobscot, Me.

Notes for Elihu Alden:

!Elihu Alden Sr was (5th) fifth generation of John and Priscilla Alden and was married to Lydia Mitchell of Readville, Me. who was the dau of Josiah Mitchell.

Children:

1189 Lucy Cary Alden	b.	1797		
1190 Millbury Alden	b.	1799	d.	1800
1191 Elihu Alden Jr	b.	2 May 1802	d.	18 Feb 1900
1192 Lydia Mitchell Alden	b.	1804	d.	1806
1193 Lydia Mitchell Alden	b.	1806	d.c	1845
1194 Almira Alden	b.	1810	d.	1820
1024 Rebecca Weston Alden	b.	9 Jan 1812	d.	24 Nov 1879

(1975) Samuel Goold, (Samuel Goold, Jr, Elisha Gould, Brainard) was born 26 Jun 1743 in Saco, York, Me, and married about 1766 in York, Me, (1976) Sarah ..... who was born about 1746 in Berwick, York, Me. Samuel died after 1779 in Berwick, York, Me.

Notes for Samuel Goold:

!SAMUEL GOULD bapt 26 Jun 1743...a Revolutionary Soldier..

Brothers & Sisters were:

Joseph Gould bapt 10 Aug 1746...Revolutionary Saldier

Patience Gould bapt 28 May 1749 m. 5 Aug 1770 Jonathan Mooney  
and had 11 children

Anna Gould bapt 28 May 1749, m. 22 Oct 1771 Nathaniel Seavey

Samuel Gould m SARAH.....lived in Berwick.  
their children were 1. Ezra Gould  
2. Samuel Gould b 1768 This is pointed  
out that this Samuel Gould is the father of Elisha Gould and the  
one that married widow Lovicy(Emery)Gowen in 1807 and lived in  
Dixmont, Me.

It appears that "Quaker" records were being used in this  
research.

Children:  
1986 Ezra Goold b.c 1767  
1637 Samuel Goold,Jr b.c 1768 d. 6 Oct 1846

(2450) John Gowen, (Susanna, Elisha Gould, Brainard) was born  
18 May 1740 in Berwick, York, Me, and married 25 Jan 1759 in  
Wells, York, Me, (2451) Susannah Wells who was born about 1741 in  
Wells, York, Me. John died about 1800 in Berwick, York, Me.  
Susannah died about 1809 in Berwick, York, Me.

Children:  
1638 Susanna Gowen b. 30 May 1774 d.b 1806

(1196) John Alden, (Elihu, Rebecca, Brainard Gould) was born  
8 Oct 1718 in Middleborough, Plymouth, Ma, and married 1739,  
(1197) Lydia Lazell who was born 1720. John died 27 Mar 1821 in  
Middleborough, Plymouth, Ma. Lydia died 1748.

Notes for John Alden:

John Alden farmer 4th generation of John and Priscilla Alden was admitted to  
Middleborough church 19 Aug 1742 and was a member for nearly 78 years. A good  
portrait of him is in Plymouth Hall, Plymouth, Mass. On the day he completed  
his hundredth year a century sermon was preached at his house by Rev. Isaac  
Tompkins, pastor of a church in Haverhill, Mass, which was printed. Text 2  
Tim. 4, 6-8 verses. In a note to the sermon it is said that "He married young:  
that his first wife, by which he had five children, died at the age of 27. By  
his second and last wife he had fourteen children. She has been dead 11  
years. The whole number of his descendants is 219. Of these, deceased 43,  
living 173. The discourse was delivered 10 Sept 1818.

Children:  
1198 John Alden b. 7 Feb 1740  
1199 Mary Alden b. 22 Nov 1741  
1200 Nathan Alden b. 22 Aug 1743  
1201 Susanna Alden b. 29 Aug 1745  
1202 Lydia Alden b. 11 Dec 1747

He also married 12 Jul 1750 in Middleborough, Plymouth, Ma, (1203) **Rebecca Weston**, daughter of Zachariah Weston and Mehitable Shaw, who was born 25 Nov 1730 in Middleborough, Plymouth, Ma. Rebecca died 16 Jun 1807 in Middleborough, Plymouth, Ma.

Children:

1204 Priscilla Alden	b. 15 May 1751	d. 22 Oct 1751
1205 Ruth Alden	b. 15 Oct 1752	d. 25 Aug 1753
1206 Elijah Alden	b. 13 Jun 1754	
1207 Rebecca Alden	b. 18 Apr 1756	
1208 Hannah Alden	b. 18 Apr 1758	
1209 Sarah Alden	b. 9 Feb 1760	
1210 Lucy Alden	b. 12 Aug 1762	
1211 Joel Alden	b. 27 Jun 1764	
1212 Ruth Alden	b. 13 Mar 1768	
1213 Seth Alden	b. 7 Feb 1770	
1214 Betsey Alden	b. 13 Apr 1773	
1187 Elihu Alden	b. 20 May 1775	d. 22 Jun 1832

(2085) **Josiah Mitchell**, (Lydia, Rebecca Alden, Brainard Gould) was born 12 Mar 1749 in Scarborough, Cumberland, Me, and married 21 Feb 1774 in Hallowell, Lincoln, Me, (2086) **Eunice Milbury Grover** who was born 1751 in ....., ....., Me. Josiah died 12 Nov 1818 in Troy, Waldo, Me and was buried in Mt Holly, Cemetery. Eunice Milbury died 8 Sep 1847 in Dixmont, Penobscot, Me.

Notes for Josiah Mitchell:

!JOSIAH MITCHELL served in the war of the American Revolution, his pension #W23987. The inscription at Mt Holly Cemetery reads that it was erected by his widow EUNICE MILBURY GROVER with pension money from the government. The JOSIAH MITCHELL family Bible was in the possession of Mrs Charles H Wood of Bangor.

This information was compiled by Jeffrey M Bernard, 244 Concord Road, Wayland, Ma. 01778 as per book MAINE FAMILIES as of 1790 by Picton Press 1990 Camden Maine.

Children:

2091 Betsey Mitchell	b. 25 Nov 1774	
1188 Lydia Mitchell	b. 22 Apr 1777	d. 10 Sep 1864
2092 Mary Mitchell	b. 1 Feb 1781	d. 8 Nov 1861
2093 John Mitchell	b. 15 Jun 1783	d. 20 Jul 1843
2094 Jesse P. Mitchell	b. 25 Apr 1786	
2095 Christopher Mitchell	b. 23 Apr 1788	d. 20 Sep 1883
2096 Milbury Mitchell	b. 6 Apr 1791	d. 18 Jun 1858
2097 Harriet Mitchell	b. 25 Mar 1794	d. 1794

(1983) William Goold, (Samuel, Samuel Goold, Jr, Elisha Gould, Brainard) was born about 1710 in Eliot, York, Me, and married 30 Oct 1736 in Dover, Strafford, NH, (1984) Anne Searle who was born 26 Oct 1715 in Dover, Strafford, NH. William died about 1751.

Notes for Anne Searle:

!ANNE SEARLE...dau of SAMUEL & PATIENCE SEARLE also spelled CEARLE of DOVER NH

Children:

1987 Bethiah Goold	b. 12 Nov 1738		
1988 William Goold	b. 30 Aug 1741	d. 31 May 1777	
1989 Samuel Goold	b. 31 Aug 1741	d.b Jun 1743	
1975 Samuel Goold	b. 26 Jun 1743	d.a	1779
1990 Joseph Goold	b. 10 Aug 1746		
1991 Patience Goold	b. 28 May 1749		
1992 Anna Goold	b. 28 May 1749		

(2452) William Gowen, (John, Susanna, Elisha Gould, Brainard) was born 4 Apr 1703 in Berwick, York, Me, and married 26 Jun 1724 in Berwick, York, Me, (2453) Jane Gowen, daughter of John Gowen and Mercy Hammond, who was born 15 May 1706 in Berwick, York, Me. William died 1748 in Berwick, York, Me. Jane died 20 Sep 1750 in Boston, Suffolk, Ma.

Notes for William Gowen:

!William Gowen b 4 Apr 1703 married his first cousin Jane Gowen 24 Jun 1724.  
William was a scout in John Wheelwright's Co in 1722.

Notes for Jane Gowen:

!Jane Gowen b 13 May 1706, was the daug of John Gowen and Mercy Hammond his cousin. Jane Gowen m her cousin William Gowen son of Nicholas Gowen and Abigail Hodson (dau of Benoni Hodsdon of Berwick)

Children:

2450 John Gowen	b. 18 May 1740	d.c	1800
-----------------	----------------	-----	------

(1215) John Alden, (John, Elihu, Rebecca, Brainard Gould) was born 1674 in Bridgewater, Plymouth, Ma, and married 1700, (1216) Hannah White who was born 12 May 1681 in Weymouth, Norfolk, Ma. John died 29 Sep 1730 in Middleborough, Plymouth, Ma. Hannah died 5 Oct 1732 in Middleborough, Plymouth, Ma.

Notes for John Alden:

John Alden had his fathers homestead in West Bridgewater, which, 20 june 1700 he conveyed to Isaac Johnson, and removed to Middleboro, where he died 29 Sept



1730 age 56. He married Hannah dau of Capt Ebenezer White of Weymouth.

Children:

1217 David Alden	b. 18 May 1702	
1218 Priscilla Alden	b. 2 Mar 1704	
1220 Hannah Alden	b. 24 Mar 1708	
1219 Thankful Alden	b. 3 May 1709	
1221 Lydia Alden	b. 18 Dec 1710	
1222 Mary Alden	b. 18 Nov 1712	
1223 Abigail Alden	b. 8 Sep 1714	
1224 Joseph Alden	b. 11 Sep 1716	
1196 John Alden	b. 8 Oct 1718	d. 27 Mar 1821
1225 Ebenezer Alden	b. 8 Oct 1720	
1226 Noah Alden	b. 31 May 1725	

(1505) **Zachariah Weston**, (Rebecca, Elihu Alden, Rebecca, Brainard Gould) was born 16 Dec 1690 in Dunham's Neck, Plympton, Ma, and married 20 Jun 1717 in Plympton, Ma, (1506) **Mehitable Shaw**, daughter of Jonathan Shaw and Mehitable Pratt, who was born 12 Jan 1694 in Plymouth, Ma. Zachariah died 27 Sep 1763 in Middleboro, Ma. Mehitable died after 1763 in Middleborough, Plymouth, Ma.

Notes for Zachariah Weston:

ZACHARIAH lived during the early part of his life on Dunham' Neck, Plympton and then removed to Middleboro Mass. He married June 23 1717, Mehitable Shaw.

Their children were:

Jonathan	b 5 Feb 1718	d 28 May 1790	m 1742 Elizabeth Bosworth
Zachariah	b 17 Nov 1719	d 23 Nov 1726	
James	b 31 Oct 1723	d	m 1757 Abigail Dunham
Mehitable	b 26 Sept 1726		
Zachariah	b 21 Dec 1728	d	m 1751 Rebecca Standish
Rebecca	b 15 Nov 1730	d 16 June 1807	m 1750 John Alden

Children:

1203 Rebecca Weston	b. 25 Nov 1730	d. 16 Jun 1807
---------------------	----------------	----------------

(2087) **Christopher Mitchell** (Josiah, Lydia, Rebecca Alden, Brainard Gould) was born about 1715 in ....., ....., .., and married about 1745 in Scarborough, Cumberland, Me, (2088) **Deborah Mills** who was born about 1715 in ....., ....., ...

Children:

2089 Jonathan Mitchell	b. 8 Oct 1735	d. 1 Jun 1807
2085 Josiah Mitchell	b. 12 Mar 1749	d. 12 Nov 1818

2090 James Mills Mitchell

b. May 1759 d. 5 Mar 1853

(1981) Joseph Goold, (William, Samuel, Samuel Goold, Jr, Elisha Gould, Brainard) was born about 1680 in Taunton, Bristol, Ma, and married about 1705 in Eliot, York, Me, (1982) Bethia Furbush who was born about 1685 in Kittery, York, Me. Joseph died 10 May 1762 in Kittery, York, Me.

Notes for Joseph Goold:

!Joseph Goold was a member of FIRST MILITARY COMPANY of TAUNTON in 1700- in July 1709 he bought "Tremorgie's Point" in Kittery where he was a weaver.

Children appear to be:

- Mary, b 1706 -- on 7 Mar 1722 m Charles Smith
- Bethiah m 16 Jun 1728 Richard Chick
- William m 30 Oct 1736 Anne Searle (b 26 Oct 1715) dau of Samuel & Patience Searle of Dover. Moved to Scarboro. d. 1751
- Samuel m Sarah ..... Will made 29 May 1764.
- Joseph m Ruth Remick 23 Aug 1749. Will made 1794.

Notes for Bethia Furbush:

!BETHIA FURBUSH...also FURBISH..WAS 6th child of William Furbush and unknown wife. Her brothers and sisters were:

1. Daniel Furbush
2. John Furbush d 1701
3. Hopewell Furbush m (1) Enoch Hutchins Jr 1693  
(2) William Wilson 1711
4. Katherine Furbush m Andrew Neale
5. Sarah Furbush m Thomas Thompson
6. Bethiah Furbush m Joseph Goold
7. William Furbush Jr went to South Carolina

Children:

1993 Mary Goold	b. 22 May 1706		
1994 Bethia Goold	b.c 1708		
1983 William Goold	b.c 1710	d.c	1751
1995 Joseph Goold	b.c 1722	d.c	1797
1996 Hannah Goold	b.c 1723		
1997 Sarah Goold	b.c 1724		

(2458) Nicholas Gowen, (William, John, Susanna, Elisha Gould, Brainard) was born 1668 in Berwick, York, Me, and married about 1694 in Berwick, York, Me, (2459) Abigail Hodsdon, daughter of Benoni Hodsdon and ....., who was born about 1670 in Berwick, York, Me. Nicholas died about 1742 in Berwick, York, Me. Abigail died after 1742 in Berwick, York, Me.

(1227) **Joseph Alden**, (John, John, Elihu, Rebecca, Brainard Gould) was born 1624 in Bridgewater, Norfolk, Ma, and married 1662 in Bridgewater, Norfolk, Ma, (1228) **Mary Simmons**, daughter of Moses Simonson and Sara ....., who was born about 1637 in Plymouth, Ma. Joseph died 8 Feb 1697 in Bridgewater, Norfolk, Ma. Mary died about 1699.

**Notes for Joseph Alden:**

Joseph Alden was the son of John and Priscilla Alden and m Mary Simmons dau of Moses Simmons, jr. He was admitted freeman in 1659; had his father's proprietary share in Bridgewater, where he settled in that part of the town, now West Bridgewater. His will was dated 14 Dec 1696 and proved 10 Mar 1697; widow Mary and John executors. In his will he mentioned his wife and three sons, but this does not prove that he had no daughters as it was the custom to give the daughters their portion when they married.

**Notes for Mary Simmons:**

Mary Simmons oldest sister Rebecca m John Soule abt 1654 at Duxbury Ma.

**Children:**

1229 Joseph Alden	b.	1667	d. 22 Dec 1747
1215 John Alden	b.	1674	d. 29 Sep 1730

(1507) **Edmund ..... Weston, Jr**, (Zachariah, Rebecca, Elihu Alden, Rebecca, Brainard Gould) was born about 1656 in Duxbury, Plymouth, Ma, and married 13 Dec 1688 in Plymouth, Ma, (1508) **Rebecca Soule**, daughter of John Soule and Rebecca Simmons, who was born about 1656 in Duxbury, Plymouth, Ma. Edmund ..... died 23 Sep 1723 in Plympton, Plymouth, Ma. Rebecca died 18 Nov 1732 in Plympton, Plymouth, Ma.

**Notes for Edmund ..... Weston:Jr:**

Edmund Weston was one of the first settlers of Plympton. He owned and carried on a grist mill at Dunham's Point. Was a member of the church and a man of great influence in his native town. The land he owned has always been in possession of his descendants. He married Rebecca Soule daug of John Soule and granddaughter of George Soule-Mayflower Pilgrim.

**Children:**

1505 Zachariah Weston	b. 16 Dec 1690	d. 27 Sep 1763
-----------------------	----------------	----------------

(1514) **Jonathan Shaw** (Mehitable, Rebecca Weston, Elihu Alden, Rebecca, Brainard Gould) was born about 1670 in Ma, and married about 1690 in Plymouth, Ma, (1515) **Mehitable Pratt** who was born about 1670 in Ma.

Children:

1506 Mehitable Shaw b. 12 Jan 1694 d.a 1763

(1979) John Goold, (Joseph, William, Samuel, Samuel Goold, Jr, Elisha Gould, Brainard) was born 28 Jul 1646 in Hingham, Plymouth, Ma, and married 21 Aug 1673 in Taunton, Bristol, Ma, (1985) Mary Crossman who was born 16 Jul 1655 in Taunton, Bristol, Ma. John died 1711 in Taunton, Bristol, Ma.

Notes for Mary Crossman:

! MARY CROSMAN was the dau of Robert Crosman.

Children:

1981 Joseph Goold b.c 1680 d. 10 May 1762

(2456) William Alexander Gowen (Nicholas, William, John, Susanna, Elisha Gould, Brainard) was born about 1625 in ....., ....., Scotland, and married 14 May 1667 in Berwick, York, Me, (2457) Elizabeth Frost who was born 10 May 1640 in Berwick, York, Me. William Alexander died 2 Apr 1686 in Berwick, York, Me. Elizabeth died after 1733 in Berwick, York, Me.

Children:

2458 Nicholas Gowen b. 1668 d.c 1742  
2454 John Gowen b. 19 Nov 1668 d. 9 Jan 1733

(2460) Benoni Hodsdon (Abigail, William Gowen, John, Susanna, Elisha Gould, Brainard) was born about 1650 in Berwick, York, Me, and married about 1669 in ....., ....., Me, (2461) ..... who was born about 1650 in ....., ....., Me. Benoni died in ....., ....., Me. .... died about 1700 in ....., ....., Me.

Children:

2459 Abigail Hodsdon b.c 1670 d.a 1742

(1230) John Alden, ,Pilgrim (Joseph, John, John, Elihu, Rebecca, Brainard Gould) was born 1599 in Scrooby, Southampton, Hampshire, England, and married 1621 in Plymouth, Plymouth, Ma, (1231) Priscilla Mullins, daughter of William Mullins and Alice Atwood, who was born 1602 in Surrey, Dorking, England. John died 12 Sep 1687 in Duxbury, Plymouth, Ma. Priscilla died 1680 in Duxbury, Plymouth, Ma.

**Notes for John Alden:, Pilgrim:**

HON. JOHN ALDEN, ancestor of most persons bearing the name ALDEN in this country, was one of the PLYMOUTH PILGRIMS, and the last male survivor of those who came in the MAYFLOWER in 1620. He was not of Leyden Church, but, as Bradford in his "HISTORY OF PLYMOUTH PLANTATION" informs us, "was hired for a cooper at SOUTHAMPTON, ENGLAND, Where the ship victualed;" and being a hopefully young man was much desired, but left to his own liking to go or stay when he came here; but stayed and married here."

Undoubtly he was of early English stock. The name was well known at the time of the NORMAN invasion in 1066. In Doomsday Book, the record of the census ordered by the CONQUEROR in 1086, the names Alden, Allden, Aldene and Aldenus, appear in nearly all the counties that felt most impress of the Danish invaders in the ninth century. Many of them are written as "tennants in capite", that is, as holding land as directly from the King, and many more as having been land-owners in the time of Edward, the Confessor, or succeeding years.

He lived in Plymouth until his removal to Duxbury in 1627 to the farm at "Eagle Tree Point" about eight miles distant from Plymouth.

When Miles Standish wife died John Alden when he went ask Priscilla if she would consider marriage to Miles Standish..Priscilla apparently liked John Alden the best and is said to have said in a tremulous voice "WHY DON'T YOU SPEAK FOR YOURSELF, JOHN?"

**Notes for Priscilla Mullins:**

!Priscilla Molines\* or Mullens dau of William Molines survived the first winter that the Pilgrims arrived but her parents did not, nor did her brothers and servant. It is supposed that the Molines were French Huguenots. Mr Molines left a will and it was proved in Dorking Co., Surrey England. He left a married daughter in England..Sara Blunder, also his son William was to have his fathers share if he following him to America..his son did come later and received his fathers grant of land in 1633 from Plymouth to the first born of "the old servants."

**Children:**

1232 John Alden	b.	1622	d.	14 Mar	1702
1227 Joseph Alden	b.	1624	d.	8 Feb	1697
2979 Elizabeth Alden	b.c	1625	d.	31 May	1717
2980 Jonathan Alden Capt	b.c	1626	d.	Feb	1697
2981 Sarah Alden	b.c	1628			
2982 Ruth Alden	b.c	1629	d.	12 Oct	1674
2983 Mary Alden	b.c	1636	d.b		1699
2984 David Alden	b.c	1638	d.	May	1719
2976 Rebecca Alden	b.	1640	d.		1688

Notes for ..... de la Noye:

Sara's last name is not very well documented. Moses came to Boston on the ship FORTUNE with his wife Sara who was probably a de la Noye (later called Delano).

Children:

1507 Edmund .....	Weston Jr	b.c	1656	d. 23 Sep	1723
1518 Elnathan	Weston	b.	1657	d. 23 Apr	1724
1519 Mary	Weston	b.c	1659		
1520 John	Weston	b.c	1662	d.c	1736

(1509) John Soule, (Rebecca, Zachariah Weston, Rebecca, Elihu Alden, Rebecca, Brainard Gould) was born about 1632 in Plymouth, Plymouth, Ma, and married about 1654 in Duxbury, Ma, (1510) Rebecca Simmons, daughter of Moses Simonson and Sara ....., who was born about 1635 in Plymouth, Ma. John died 14 Nov 1707 in Duxbury, Plymouth, Ma.

Notes for John Soule:

!JOHN SOULE died intestate and Ester Soul, widow, was appointed to administer his estate 14 Nov 1707. His three daughters by his first wife REBECCA SIMMONS or their heirs proposed division of his residuary real estate amongst them since their father "in his lifetime settled all his sons portions in land by deed", and they, the daughters, received but one cow. The settlement was signed by JOHN and RACHEL COBB, EDMOND & REBECCA WESTON and ADAM WRIGHT on behalf of his children born to his wife, SARAH deceased.

Notes for Rebecca Simmons:

Rebecca was the oldest daug of Moses Simmons.

A Mary Simmons also a daug married Joseph Alden (1227), 2nd son of John and Priscilla Alden.

Children:

1508 Rebecca	Soule	b.c	1656	d. 18 Nov	1732
--------------	-------	-----	------	-----------	------

(1977) Jarvis Gold (John Goold, Joseph, William, Samuel, Samuel Goold, Jr, Elisha Gould, Brainard) was born 1605 in Hawkhurst, Kent, England, and married about 1645 in Hingham, Plymouth, Ma, (1978) Mary ..... who was born about 1628 in Hingham, Bristol, Ma. Jarvis died 27 May 1656 in Boston, Suffolk, Ma. Mary died before 1656.

Notes for Jarvis Gold:

!JARVIS..JERVICE..GOLD..also known as GOOLD.GOULD....was a person who worked with leather..i.e.CORDWAINER. Jarvis and his brother Edward b. 1607,HAWKHURST Co. KENT, ENGLAND came to AMERICA on ELIZABETH 1635. Both Jarvis and Edward

were living in Hingham Mass and Boston Mass. Edward was a pailmaker.  
Jarvis was an indentured servant of Clement Bates and Edward was a servant of  
James Hosmer. Hosmer was a clothier and Bates was a tailor.

Jarvis Gold is considered the Progenitor of Goold descendants from Eliot, Me.

**Children:**

1979 John Goold	b. 28 Jul 1646	d.	1711
1980 Joseph Gould	b. 11 Mar 1649		

(2165) William Mullins (Priscilla, Joseph Alden, John, John, Elihu, Rebecca, Brainard Gould) was born about 1580 in Dorking, Surrey, Eng, and married about 1600 in ....., ....., Eng,  
(2166) Alice Atwood who was born about 1578 in ....., ....., .... William died 21 Feb 1621 in Plymouth, Plymouth, Ma. Alice died after 5 Apr 1621 in Plymouth, Plymouth, Ma.

**Notes for William Mullins:**

!WILLIAM MULLINS, A 1620 MAYFLOWER passenger came from DORKING, County SURREY, and brought his wife Alice, his children Joseph and Priscilla, his servant Robert Carter, with him. His will shows that William died 21 Feb 1621. His will shows that he left a son William and a married daughter Sarah(Mullins) Blunden, in England. George Bowman listed "The Estates of William Mullens and his daughter Sarah (Mullins)(Gannett)(Savill)Faxon and of her three husbands" shows that William Mullins(Jr) came to Plymouth Colony sometime after his father's death. From the probate documents it appears that granddaughter Sarah left no descendants, and the only proven Mullins descendants living today are via daughter Priscilla, who married John Alden.

**Notes for Alice Atwood:**

!ALICE ATWOOD was the mother of PRISCILLA (Mullins) ALDEN was the dau of Nicholas Atwood and Olive Harman.

**Children:**

1231 Priscilla Mullins	b.	1602	d.	1680
------------------------	----	------	----	------

(1511) George Soule, ,Pilgrim (John, Rebecca, Zachariah Weston, Rebecca, Elihu Alden, Rebecca, Brainard Gould) was born about 1595 in England, and married about 1626 in Plymouth, Ma, (1512) Mary Bucket who was born about 1602 in England. George died 22 Jan 1679 in Duxbury, Ma. Mary died Dec 1676 in Duxbury, Ma.

**Notes for George Soule:,Pilgrim:**

GEORGE SOULE, born in England probably between 1593 and 1600, died in DUXBURY before 22 Jan 1679 when his inventory was taken by EDWARD SOUTHWORTH and THOMAS DELANO. The tentative dates for his birth are based on his signing of the

MAYFLOWER COMPACT in 1620 and his death in 1679. As a signer of the Compact he must have been twenty, the known age of Gilbert Winslow. Since a life span of eighty-five was rare in those days he was born not much earlier than 1593.

His wife was probably Mary Bucket (?Beckett) who arrived aboard ANNE 31 July 1623. They were married abt 1626.

GEORGE SOULE joined in London a company of adventurers off to the New World. His status is clearly established as a "servant" to relatively wealthy EDWARD WINSLOW, PILGRIM who was a signer also of the famed MAYFLOWER COMPACT 11 NOV 1620.

Unlike some of his colleagues, he never returned to his homeland. However, suffice to say that he became a relatively well-to-do leader, business man and office holder in the PLYMOUTH COLONY. As early as July 1627 was one of a group of fifty-eight 'PUCHASER or OLD COMERS' who assumed PLYMOUTH COLONY'S debt to 'The Adventurers', the promotors and capitalists who financed the voyage of the Mayflower.

**Children:**

1509 John Soule

b.c

1632 d. 14 Nov 1707



# 'Descendants'

- 1 (1662) Dr Lyman Gould, was born 16 Jun 1817 in Elliot, York, Me, and married 20 Jun 1850 in Knoxville, Crawford, Ga, (1676) Annie Elizabeth Davis who was born 30 Sep 1825 in Knoxville, Crawford, Ga. Lyman died 30 Aug 1894 in Baird, Callahan, Tx. Annie Elizabeth died 22 Oct 1878 in Meridian, Lauderdale, Ms and was buried in Meridian, McLemore, Cemetery.

## Notes for Dr Lyman Gould:

!Lyman GOULD probably the youngest child of Samuel and Leonicy(Emery) Gould was born 16 June 1817 and was apparently very bright and smart. He attended and graduated from Bowdoin College where he studied Medicine and recd AB in 1845. He was listed in the US 1850 census in Knoxville Crawford Georgia and married 20 June 1850 to Annie Elizabeth Davis d of Lewis and Sallie (Daniel) Davis of the same town.

In his file with Bowdoin College archives he lists what he did in order as follows: 1846-48 taught school in NC 1848-51 Physican and school teacher Knoxville, Crawford county, Ga, 1851-56 Gaston (sic) Alabama Institute Teacher 1856-64 West Enterprise Mississippi Female Academy, Teacher.-1864-80 Meridian Mississippi, Teacher, Instructor, Principal for several private schools. 1880-87 Henderson College, Henderson Texas, President. 1887-1894 Resided with his daughter Mrs F W Chatfield-Elizabeth Emery Gould, Baird, Texas where he is buried.

## Children:

1677+	Sallie Daniel Gould	b.c	1851
1678+	Elizabeth Emery Gould	b.c	1854
1679+	Ellen Louise Gould	b.c	1859
1680+	Lyman Thomas Gould	b.c	1862
1681+	Willie Gibbs Gould	b. 19 Jan 1867	d. 16 Jul 1868

- 2 (1677) Sallie Daniel Gould, (Lyman) was born about 1851 in Gaston, Sumpter, Al.

- 2 (1678) Elizabeth Emery Gould, (Lyman) was born about 1854 in Gaston, Sumpter, Al, and married 9 Jan 1878 in Meridian, Lauderdale, Ms, (1682) F W Chatfield who was born about 1850.

## Children:

1685+	Ruth Chatfield	b.c	1880
1686+	Lyman Chatfield	b.c	1882
1687+	Frank Chatfield	b.c	1885

3 (1685) Ruth Chatfield, (Elizabeth Gould, Lyman) was born about 1880 and married about 1910, (1702) ..... Nicholson.

Notes for Ruth Chatfield:

!NOTES--RUTH CHATFIELD MARRIED A DENTIST--RESIDED , BAIRD, TEXAS WHERE HER GRANDFATHER IS BURIED-DR LYMAN GOULD who was b in MAINE 1817.

No children of this marriage in these records.

3 (1686) Lyman Chatfield, (Elizabeth Gould, Lyman) was born about 1882.

3 (1687) Frank Chatfield, (Elizabeth Gould, Lyman) was born about 1885.

2 (1679) Ellen Louise Gould, (Lyman) was born about 1859 in W Enterprise, Clarke, Ms, and married (1683) A J Craig who was born about 1855.

Children:

1688+	Sallie Craig	b.c	1880
1689+	Gould Craig	b.c	1883
1690+	Andrew Craig	b.c	1885
1691+	Claude Craig	b.c	1887
1692+	Bessie Craig	b.c	1889

(1688) Sallie Craig, (Ellen Gould, Lyman) was born about 1880.

(1689) Gould Craig, (Ellen Gould, Lyman) was born about 1883.

(1690) Andrew Craig, (Ellen Gould, Lyman) was born about 1885.

(1691) Claude Craig, (Ellen Gould, Lyman) was born about 1887.

(1692) Bessie Craig, (Ellen Gould, Lyman) was born about 1889.

2 (1680) Lyman Thomas Gould, (Lyman) was born about 1862 in W Enterprise, Clarke, Ms, and married about 1880 in Henderson, Tx, (1684) Josephine Spruill who was born about 1865 in Henderson, Tx.

# 'Ancestors'

(1662) Dr Lyman Gould, was born 16 Jun 1817 in Elliot, York, Me, and married 20 Jun 1850 in Knoxville, Crawford, Ga, (1676) Annie Elizabeth Davis who was born 30 Sep 1825 in Knoxville, Crawford, Ga. Lyman died 30 Aug 1894 in Baird, Callahan, Tx. Annie Elizabeth died 22 Oct 1878 in Meridian, Lauderdale, Ms and was buried in Meridian, McLemore, Cemetery.

## Notes for Dr Lyman Gould:

!Lyman GOULD probably the youngest child of Samuel and Leonicy(Emery) Gould was born 16 June 1817 and was apparently very bright and smart. He attended and graduated from Bowdoin College where he studied Medicine and recd AB in 1845. He was listed in the US 1850 census in Knoxville Crawford Georgia and married 20 June 1850 to Annie Elizabeth Davis d of Lewis and Sallie (Daniel) Davis of the same town.

In his file with Bowdoin College archives he lists what he did in order as follows: 1846-48 taught school in NC 1848-51 Physican and school teacher Knoxville, Crawford county, Ga, 1851-56 Gaston (sic) Alabama Institute Teacher 1856-64 West Enterprise Mississippi Female Academy, Teacher.-1864-80 Meridian Mississippi, Teacher, Instructor, Principal for several private schools. 1880-87 Henderson College, Henderson Texas, President. 1887-1894 Resided with his daughter Mrs F W Chatfield-Elizabeth Emery Gould, Baird, Texas where he is buried.

## Children:

1677 Sallie Daniel Gould	b.c	1851	
1678 Elizabeth Emery Gould	b.c	1854	
1679 Ellen Louise Gould	b.c	1859	
1680 Lyman Thomas Gould	b.c	1862	
1681 Willie Gibbs Gould	b.	19 Jan 1867	d. 16 Jul 1868

(1637) Samuel Goold,Jr, (Lyman Gould) was born about 1768 in Eliot, York, Me, and married 8 Aug 1793 in Elliot, York, Me, (1638) Susanna Gowen, daughter of John Gowen and Susannah Wells, who was born 30 May 1774 in Eliot, York, Me. Samuel died 6 Oct 1846 in Dixmont, Penobscot, Me. Susanna died before 1806 in Eliot, York, Me.

## Notes for Samuel Goold,Jr:

!Samuel Goold,Jr was 78 yrs of age when he died per vital records of Dixmont Me His second wife was a Leonicy Emery a daughter of Noah and Elizabeth(Goold) Emery whom he married in Kittery in 1807. Her first husband was John Gowen jr Leonicy or Lovicy had two children by John Gowen Jr

1. John Gowen III d at 5 years
2. James Emery Gowen who m and lived in Lynn Mass and had a son named Emery.

She had 7 children by Samuel Goold,Jr

1. John S Goold who d young
2. Susan E.Goold b Jan 1814 died before last child Susan E. was b.
3. Elbridge G.Goold
4. Gillman Goold
5. George Lyman Goold b 25 Oct 1815 Elliott Me m. Catherine Sweetser of Newburg, Penobscot Me Moved to Dixmont in 1822 with his father.
6. Lyman Goold b 16 June 1817 Eliot Me m Ann Elizabeth Davis 20 June 1850 Knoxville Ga daug of Lewis Davis (changed spelling to Gould) Graduated from Bowdoin College where he studied medicine taught school Knoxville Georgia--Gaston Alabama--Enterprise Mississippi--Meridian Mississippi--Henderson Texas--Died 30 Aug 1894-Baird, Texas.
7. Susan E.Gould b. Jan 1814.???????

Samuel Gould's first wife is unknown as of May 1991. His children were:

- |   |  |
|---|--|
| 1. Theodosia  | Note: Apr 12 1995 it was determined by |
| 2. Robert   | James A Short, compiler that his first |
| 3. Lydia  | wife was Susanna Gowen..see Rin #1638  |
| 4. Joseph   |  |
| 5. Elisha Gould b 16 Feb 1803 m. abt 1831 d. 24 Aug 1889 Dixmont Me |  |
| 6. Joshua Gould b 10 Nov 1805 d. 29 Aug 1892 Dixmont Me             |  |
| 7. Hannah Gould b 1806 (single) d. 19 Jan 1857 Dixmont Me           |  |
- All were born in Eliot, Me close to New Hampshire as he did not move to Dixmont Me until 1822 as per the History of Penobscot County Maine published in 1882.
- Joshua is not mentioned in the book as being one of his children.

Samuel Gould held nearly all the town offices in the town of Elliot, York County Maine (known as Gould's Point) He was a Congressman, and a hard working sturdy man of great strength. He moved to Dixmont, Maine in 1822.

#### Notes for Susanna Gowen:

!Susanna Gowen b 30 MAY 1774, Eliot, York Maine. She married Samuel Gould 8th August 1793. She was the 4th child of John and Susannah (Wells) Gowen.

John and Susannah had children as follows:

1. John Gowen b 13 Jan 1767 m 25 Aug 1799 Leonicy Emery\*  
aka Louisa Emery
2. Joseph Gowen b 28 Nov 1769
3. William Gowen b 7 Feb 1772
4. Susanna Gowen b 30 May 1774 m Samuel Gould 8 Aug 1793
5. Sarah Gowen b 10 April 1776
6. Molly Gowen b 22 November 1780

\*the records clearly show that Leonicy Emery, widow of John Gowen, did in fact marry Samuel Gould, Jr 12 Jul 1806.

The records do not clearly show that this same Samuel Gould married John Gowen's sister Susanna. As of April 1995 the available information leads to the determination that Susanna was this Samuel Gould (Goold)'s first wife.

Perhaps someone may be able to prove this with better info that I have been able to determine.

James A. Short.... 11 Apr 1995

Children:

1668	Theodosia Gould	b.c	1796		
1669	Robert Gould	b.c	1797		
1670	Lydia Gould	b.c	1799		
1671	Joseph Gould	b.c	1801		
1023	Elisha Gould	b.	16 Feb 1803	d.	24 Aug 1889
1672	Joshua Gould	b.	10 Nov 1805	d.	29 Aug 1892
1673	Hannah Gould	b.c	1806	d.	19 Jan 1857

He also married 12 Jul 1806 in Kittery, York, Me, (1657) Leonicy Emery who was born 16 Sep 1776 in Kittery, York, Me. Leonicy died 16 Feb 1859 in Dixmont, Penobscot, Me.

Notes for Leonicy Emery:

Leonicy Emery first was married to a John Gowen Jr and was known as Levicy in the book The EMERY FAMILY : DESCENDANTS OF ANTHONY EMERY.

In this Book she had a son James Gowen who resided in Lynn Mass and he had a son named Emery Gowen.

She married Samuel Gould 12 July 1806 at Kittery, Maine.

They had several children , two were named Susan the 1st died in 1814 and the 2nd was recorded as b in 1814. Another child was named Gilman Gould, another was George Lyman Gould b abt 1816 m 18 Jun 1843 to Catherine R(ebecca) Sweetser of Newburg and died 14 Sep 1889 in Dixmont Me. Another was LYMAN GOULD b 16 Jun 1817 Elliot York Maine m 20 Jun 1850 to Annie Elizabeth Davis of Savannah Ga who was living in KNOXVILLE CRAWFORD(county) GEORGIA. The daughter of Lewis Davis and Sallie Daniel.

He died in BAIRD TEXAS 30 Aug 1894. At that time he was living with his Son-in-law and his daughter Elizabeth Emery Gould..Dr & Mrs F. W. CHATFIELD.

ANNIE ELIZABETH(DAVIS)GOULD mother and Lyman's wife died 22 Oct 1878 and is buried in Meridian Mississippi.

Children:

1658	John S Gould	b.a	1806	d.c	1811
1659	Susan E Gould	b.c	1808	d.	Jan 1814
1674	Dr Elbridge G Gould	b.	Aug 1810	d.	8 Oct 1861
1675	Gilman Gould	b.c	1812		
1660	Susan Gould	b.	1814		
1661	George Lyman Gould	b.	25 Oct 1815	d.	14 Sep 1889
1662	Dr Lyman Gould	b.	16 Jun 1817	d.	30 Aug 1894

(1975) Samuel Goold, (Samuel Goold, Jr, Lyman Goold) was born 26 Jun 1743 in Saco, York, Me, and married about 1766 in York, Me, (1976) Sarah ..... who was born about 1746 in Berwick, York, Me. Samuel died after 1779 in Berwick, York, Me.

Notes for Samuel Goold:

!SAMUEL GOULD bapt 26 Jun 1743...a Revolutionary Soldier..

Brothers & Sisters were:

Joseph Goold bapt 10 Aug 1746...Revolutionary Saldier

Patience Goold bapt 28 May 1749 m. 5 Aug 1770 Jonathan Mooney  
and had 11 children

Anna Goold bapt 28 May 1749, m. 22 Oct 1771 Nathaniel Seavey

Samuel Goold m SARAH.....lived in Berwick.

their children were 1. Ezra Goold

2. Samuel Goold b 1768 This is pointed out that this Samuel Goold is the father of Elisha Goold and the one that married widow Lovicy(Emery)Gowen in 1807 and lived in Dixmont, Me.

It appears that "Quaker" records were being used in this research.

Children:

1986 Ezra Goold	b.c	1767	
1637 Samuel Goold, Jr	b.c	1768	d. 6 Oct 1846

(1983) William Goold, (Samuel, Samuel Goold, Jr, Lyman Goold) was born about 1710 in Eliot, York, Me, and married 30 Oct 1736 in Dover, Strafford, NH, (1984) Anne Searle who was born 26 Oct 1715 in Dover, Strafford, NH. William died about 1751.

Notes for Anne Searle:

!ANNE SEARLE...dau of SAMUEL & PATIENCE SEARLE also spelled CEARLE of DOVER NH

Children:

1987 Bethiah Goold	b.	12 Nov 1738	
1988 William Goold	b.	30 Aug 1741	d. 31 May 1777
1989 Samuel Goold	b.	31 Aug 1741	d.b Jun 1743
1975 Samuel Goold	b.	26 Jun 1743	d.a 1779
1990 Joseph Goold	b.	10 Aug 1746	
1991 Patience Goold	b.	28 May 1749	
1992 Anna Goold	b.	28 May 1749	

(1981) Joseph Goold, (William, Samuel, Samuel Goold, Jr, Lyman Gould) was born about 1680 in Taunton, Bristol, Ma, and married about 1705 in Eliot, York, Me, (1982) Bethia Furbush who was born about 1685 in Kittery, York, Me. Joseph died 10 May 1762 in Kittery, York, Me.

**Notes for Joseph Goold:**

!Joseph Goold was a member of FIRST MILITARY COMPANY of TAUNTON in 1700- in July 1709 he bought "Tremorgie's Point" in Kittery where he was a weaver.

Children appear to be:

- Mary, b 1706 -- on 7 Mar 1722 m Charles Smith
- Bethiah m 16 Jun 1728 Richard Chick
- William m 30 Oct 1736 Anne Searle (b 26 Oct 1715) dau of Samuel & Patience Searle of Dover. Moved to Scarboro. d. 1751
- Samuel m Sarah ..... Will made 29 May 1764.
- Joseph m Ruth Remick 23 Aug 1749. Will made 1794.

**Notes for Bethia Furbush:**

!BETHIA FURBUSH...also FURBISH..WAS 6th child of William Furbush and unknown wife. Her brothers and sisters were:

1. Daniel Furbush
2. John Furbush d 1701
3. Hopewell Furbush m (1) Enoch Hutchins Jr 1693  
(2) William Wilson 1711
4. Katherine Furbush m Andrew Neale
5. Sarah Furbush m Thomas Thompson
6. Bethiah Furbush m Joseph Goold
7. William Furbush Jr went to South Carolina

Children:

1993 Mary Goold	b.	22 May 1706		
1994 Bethia Goold	b.c	1708		
1983 William Goold	b.c	1710	d.c	1751
1995 Joseph Goold	b.c	1722	d.c	1797
1996 Hannah Goold	b.c	1723		
1997 Sarah Goold	b.c	1724		

(1979) John Goold, (Joseph, William, Samuel, Samuel Goold, Jr, Lyman Gould) was born 28 Jul 1646 in Hingham, Plymouth, Ma, and married 21 Aug 1673 in Taunton, Bristol, Ma, (1985) Mary Crossman who was born 16 Jul 1655 in Taunton, Bristol, Ma. John died 1711 in Taunton, Bristol, Ma.

**Notes for Mary Crossman:**

! MARY CROSMAN was the dau of Robert Crossman.

NOVEMBER 22 1990

JAMES ALDRIDGE SHORT    203 ALEXANDER    HAMMOND LA 70401  
504 345 0821

UPON RETURNING FROM MAINE I HAVE BEEN TRYING TO REARRANGE MY FAMILY TREE SO I COULD INCLUDE THE FAMILY OF JOHN AND PRICILLA ALDEN OF MAY FLOWER FAME WHICH CAME TO LIGHT WHEN MY SEARCH FOR BRAINARD ELISHA GOULD PARENTS REVEALED THAT HIS MOTHER WAS REBECCA WESTON ALDEN WHO WAS MARRIED TO ELISHA GOULD.

IT WAS WHILE I WAS WALKING AND LOOKING AT THE GRAVE SITES IN 'LUCE' CEMETERY IN DIXMONT MAINE THAT I FOUND OUT THAT NEXT TO THE 'GOULD PLOT' WAS A 'ALDEN PLOT'.

AFTER THIS DISCOVERY I PROCEEDED TO BROWSE THROUGH THE ALDEN'S BOOKS IN THE MAINE STATE LIBRARY AND FOUND IN A BOOK BY EBENEZER ALDEN M D WRITTEN 1867 ON PAGE 165 THAT THE EIGHTH CHILD OF ELIHU ALDEN WAS REBECCA WESTON B 1812.

signed by Mrs Rebecca W. Gould.

THIS MADE BRAINARD ELISHA GOULD A 7th GENERATION DESCENDENT OF JOHN AND PRICILLA ALDEN.

HIS DAUGHTERS WERE:

1. LORA REBECCA GOULD m. JAMES HENRY SHORT
2. MARY WAGNER GOULD m. WILLIAM EARLE POWERS
3. EMMA LOUISE GOULD m. JOHN E THAMES
4. NETTIE ANN GOULD m. RALEIGH TUCKER GILMORE

AS FAR AS I KNOW AND HAVE HEARD FROM PRESENT FAMILY KNOWLEDGE NO ONE KNEW OF THEIR ALDEN HERITAGE BEFORE NOW.

THIS THEREFORE WOULD BE SIGNIFICANT AS THIS WOULD BE THE FIRST THANKSGIVING THAT THE DESCENDANTS OF THE ABOVE COULD CELEBRATE WITH A SPECIAL MEANING OF THE KNOWLEDGE THAT THEY COULD TRACE THEIR LINEAGE BACK TO SOMEONE CERTAIN THAT THEY COULD ACTUALLY RELATE TO.

NOVEMBER 22 1990



JAMES ALDRIDGE SHORT  
203 ALEXANDER  
HAMMOND, LOUISIANA 70401  
504 345 0821

Priscilla Alden Young  
10008 Stedwick Road 304  
Gaithersburg, Md 20879

Dear Ms Young:

Thanks ever so much for your very informative letter. I have read it several times and find it very supportive of what I am working on.

Since my focus in Maine has been on GOULD and WESTON families I felt like Rebecca Weston Alden would be Rebecca Ann Weston before I took the trip to Maine in July. I guess you can imagine what went through my mind when I discovered the ALDEN family and the WESTON family being a part of the ALDEN family line.

I have not met Mr Richard Martin as yet, but did meet a Louis Smith that had a auto repair shop across the street from the Methodist Church. Mr Smith gave me Mr Martin's name as they play golf together. I called Mr Martin after I got home and then wrote to him explaining the condition of the tombstones and what he thought could be done to repair the damaged stones.

It seemed that the timing of my letter meshed real good with your trip to inspect the work that Mr Blake Bartlett did for you. Mr Bartlett recommended that we should replace the present marble stones with granite similar to what he did for you. The price quoted would be in the neighbor of \$1500.00 No decision has been made as to what we will do about the stones condition at this time.

I guess my family took their fair skin light hair from the GOULD and SHORT family lines. My grandmother Lora Rebecca Gould who by the way raised me as my mother died when I was three was quite plump most of her life as was her sister Molly. Nettie was quite erect and showed some resemblance to Rebecca Weston Alden, while Emma was sorta in between.

Evidently Brainard Elisha Gould had the say so as to the names of his daughters...Lora was apparently named for his sister who died early..Mary named for the man he worked for (A B Wagner)..Nettie for his 1st cousin ANNETTE, John Byram's sister.

I copied some Probate and Real Estate records from the Bangor Courthouse and am enclosing a copy of the first account of Elisha Gould's estate by the administrators. Brainard Elisha Gould died in 1891 and since he worked for A B Wagner Furniture and Funeral Director, the \$150.00 could have been for the expenses incurred for that purpose.

I have often heard the expression that the CIVIL WAR 1861-65 often pitted bro against brother and it was true in this family as Brainard served in the 8th ALA Infantry CSA and his brother Thomas served Co F 16th Maine volunteers. It seems that Brainard came South because his uncle Lyman a graduate of Bowdoin College Medical School was doing well financially as a school teacher and administrator in Georgia, Alabama, Mississippi, and finally Texas. I have not found his whereabouts in 1860 so have to assume he was not counted in the 1860 census. Brainard was apparently a cabinet maker and of course made coffins.

I learned from you that the name of the Dixmont Cemetery is really LUCE Cemetery and have entered the info that you have shared with me as to birthdays, date of death, and marriage dates into the PAF computer program and printed out some reports that the program is capable of producing. If you care to supply additional info and corrected information I can update the data and send you back what you send.

I did forget to take my camera but did purchase a Fling camera with film in it and took some pictures that were not very good because of the position of the sun. The one of the large ALDEN stone came out real good but the marble stones of the GOULD'S were not very good. I also took the picture of the two ALDEN stones up on the hill which also came out good.

Do you have any info on your fathers uncle by the same name who was the Mayor of Nashville Tenn In 1869?

Sincerely,  
Your 3rd cousin 1 generation removed

DECEMBER 1990

- Gavin, D. B., suv, clothing department, Barber, George & Lyerly, 1020 31st ave.
- Gelmore, W., machinist, Progress Manufacturing Co., res 817 21st st
- Gelmore, E. H., machinist, Progress Manufacturing Co., res 817 21st st
- Gentry, W. W., fireman, N O & N E R R, res 3118 Davis st.
- George, Capt W W., vice-president First National Bank res 1302, 22d ave.
- George, T. J., (Barber, George & Lyerly) res 2713 23rd av
- George, Ernest T., cashier, Meridian Oil Mills and Manufacturing Co, res 1302 22d ave.
- George, Mrs J. V., widow, res 2807 8th st.
- George, Miss Helen, saleslady, J K Nelson, res 2807 8th st.
- Gerard, F. J., livery, feed and sale stables, 2108 2d st, 701 33rd ave.
- Gibbs, D. D., c. grocer, 3717 Davis st, res same.
- Gibson, J. A., bkpr, Melton Hardware Co, res 2700 7th st.
- Gibson, H. D., sm, I F Ehrbridge, res 6th st and 18th ave.
- Gibson, S. W., operator, W U T Co, res 2700 7th st.
- Giddings, W. H., tinne, Melton Hardware Co, res 1811 5th st.
- Gigger, I. H., suv, c. drayman, Quarles, Rogers & Bounds, res 14th ave.
- Gilbert, F. C., res 2423 A st.
- Giles, Collin, c. lab, M & O R R frt depot, res O st and s 27th ave.
- Gill, R. H., merchant tailor, 2307 4th st, res 809 25th av
- Gill, Samuel, cash boy, Barber, George & Lyerly, res 809 25th ave.
- Gillum, S. C., lab, Daily News press room, res 14th st and 27th ave.
- Glane, G., engineer, V & M R R, res Erlanger Hotel.
- Glenn, Chas E., c. barber, Joe Oliver, res B st and s 23rd av.
- Glover, D. C., lab, Meridian Oil Mills, res 1221 13th ave.
- Golden & Berry, blacksmiths, wheelrights and hors shoers, 1916 5th st.
- Golden, J. M., (Golden & Berry) res 1463 6th st.
- Goldsmith, W. L., general manager Meridian Fertiliz Factory, 1817 10th st.
- Goldsmith, J. S., clk, F. & C. Reliable Fire Insurance Co, res 1817 23th st.
- Goldsmith, Henry, suv, Lowl & Rosenbaum, res 709 23rd ave.
- Goode, S. B., traveling sm, res 508 19th ave.
- Goodwin & Co, grocers, 1222 12th st, cor 13th ave.
- Goodwin, C. F., (Goodwin & Co) res 1201 5th st.
- Goodwin, W. F., (Goodwin & Co) res 1308 5th st.
- Goodwin, J. H., printer, Daily News, res 1200 5th st.
- Goodwin, W. A., night clerk, St Charles Hotel, res same.
- Goodwin, W. A., night clerk, St Charles Hotel, res same.
- Grace, W. G., Meridian Candy Factory, res 620 31st av.
- Graham, M. S., fish and oyster dealer, 517 and 519 25th av res same.
- Graham, J. R., clk, M S Graham, res 517 25th ave.
- Graham, J. C., lab, Robinson & Co's brick yards, res E st and s 21st av
- Graham, F. C., lab, Robinson & Co's brick yards, res E st and s 24th av

PECK'S WORM SYRUP is Nice, Safe and Pleasant. T.

**WEEN AND CRESCENT ROUTE.**

**NEW ORLEANS and NORTH EASTERN R. R.**

**Only Direct Route from**

**M E R I D I A N**

**TO**

**NEW ORLEANS,**

**GALVESTON,**

**SAN ANTONIO,**

**CITY OF MEXICO,**

AND THE

**Pacific Coast.**

Express Trains over the Fastest Line in the South.

**M. Reeder, Depot Agent, Meridian, Miss.**

C. GAULT, R. CARROLL, H. COLLBRAN,  
Gen. Man. Gen. Supt. Gen. Pass. Agent.  
CINCINNATI, O.

192

MERIDIAN CITY DIRECTORY.

- Williamson, A M, grocer, cor 6th st and 23rd ave, res, 519 34th ave.
- W Hiamson, P D, conductor, N O & N E R R, res 519 34th ave.
- Willis, S R, Sash & Blind Factory, res 908 21st ave.
- Wilson, H W, city marshal, res 3013 10th st.
- Wilson, H B, printer, Daily News, res 2817 7th st.
- Wilson, S O, printer, Baptist Record, res 2817 7th st.
- Wilson, W A, clk, M C Moore, res 3318 6th st.
- Wilson, N, painter, res 2301 A st.
- Wilson, Jas, c. drayman, A Threshook, Socks & Co, res 3928 15th st.
- Wilson, Silas, c. barber, J F Oliver, res B st and s 23d ave.
- Wilson, Aleck, c. porter, W S Harris & Bro, res 11th ave and 17th st.
- Winn, J B, car, res 1320 19th st.
- Winner & Meyer, general merchandise and cotton factories, 2122 2d st.
- Winner, M, (Winner & Meyer) res 2920 30th ave.
- Winner, S L, bkpr, Winner & Meyer, res 2915 6th st.
- Winnert, Leo, clk, Kimbrough & Ward, res 2920 30th ave.
- Winton, G W, supt Meridian Water Works, res 906 24th avenue.
- Wise, C, boarding house, 805 26th ave, res same.
- Wise, S J, sm, Lowt Bros, res 2412 7th st.
- Witherspoon & Witherspoon, attorneys-at-law, 2320 4th street.
- Witherspoon, S A (Witherspoon & Witherspoon) res 1314 13th ave.
- Witherspoon, Win D, (Witherspoon & Witherspoon) res 1314 13th ave.
- Woods & Carter, real estate agents, rooms 2 and 4, 2204 4th st.
- Woods, O F, (Woods & Carter) res 1st st and 26th ave.
- Woods & Williams, attorneys-at-law, 2514 4th st.
- Woods, Thos H, (Woods & Williams) res 1205 22d ave.
- Wooden, Wm, c. waiter, Brandt's restaurant, res 14th st and 29th ave.
- Woodard, J W, c. barn-ow, J E Oliver, res B st and s 23rd ave.
- Woodruff, J C, sec and pros, Meridian Oil Mills and Manufacturing Co, res New Orleans.
- Woodward Liver Regulator Co, 2511 5th st.
- Woodward, D G Y, president Woodward Liver Regulator Co, res 1st Co, res 1813, 11th st.
- Woodward, Jno C, secretary, Woodward Liver Regulator Co, res 1413 11th st.
- Woodward, Chas Y, sm, Woodward's Liver Regulator Co, res 1813 11th st.
- Wohl, A, mgr, Kessler's shoe store, res 306 22d ave.

PECK'S KIDNEY AND LIVER CURE. It is the Best.

MERIDIAN CITY DIRECTORY.

1888 193

- Wright, J H, caslier, Meridian National Bank, res 1603, 23rd avenue.
- Wright, W A, clk, M Lowenstein & Bros, res 3128 5th st.
- Wright, H S, car, res 414 38th ave.
- Wright, Benj, c. hocker, White's stables, res 518 25th ave.
- Wyatt, T C, (Handley & Wyatt) res 2117 6th st.
- Wyann, L D, messenger, W U Tel Co, res 2300 6th st.
- Yeohow, laundry, 2311 4th st.
- Yearby, C H, sm, J T Igleheart, res 817 22d ave.
- Young, S, lab, Southern Standard Press Factory, res 1224 13th ave.
- Young Men's Christian Association's Hall and Club Rooms, 2315 4th street.
- Young, J B, c. lab, M & O R R, res Est and s 23rd ave.
- Young, M, c. lab, res 3328 16th st.
- Zann, Chas, butcher, S Coleman, res E st and so 26th ave.
- Zellon, F M, engineer, Mechanic No. 1, res 16th st and 23rd ave.

A. B. WAGNER,

UNDERTAKER & EMBALMER,

—AND DEALER IN—  
FURNITURE AND GOODS.

2514 Second Street.

A full line of Metallic and Wood Cases and Caskets in stock. Shrouds, Robes, Linens, Ticks, screws, and everything usually kept in a first-class Undertaker's establishment. Also, Mirror Plates. The finest and most other specialties. Personal attention given funerals. Can furnish the cheapest as well as the best goods that are made.

PECK'S LIVER PILLS are the Best in the World.

PECK'S FAMILY MEDICINES are the Best in the World. Give them a trial.

PECK'S IRONAD—The Best Tonic on Earth. One Hundred Doses for One Dollar.

# Thanksgiving Day

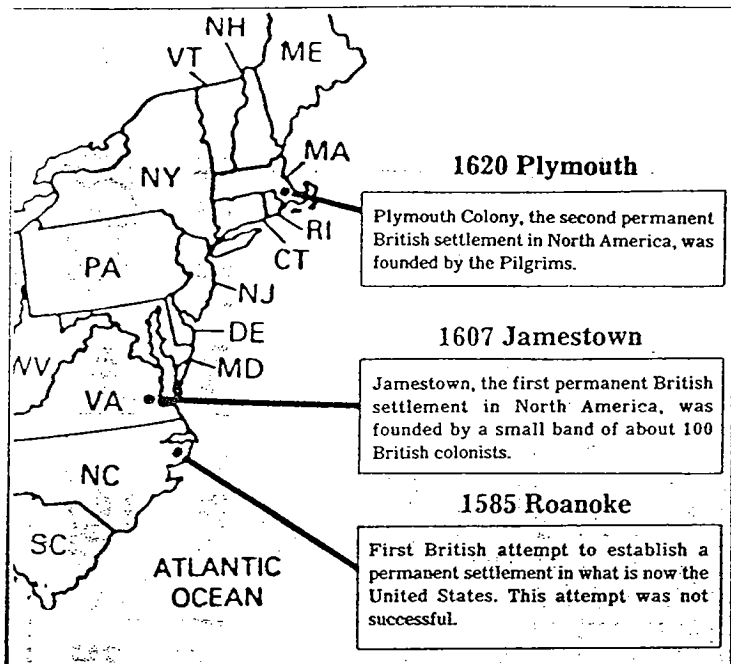

*The Pilgrims were not the first permanent settlers in the New World. But while earlier settlers had come seeking economic gain, the Pilgrims came because of their religious beliefs. They, too, wanted prosperity, but that was a secondary consideration.*

## The Basic Terminology

*Pilgrims* — originally called “Separatists” because of their desire to separate themselves from the Church of England. They felt the official church needed reform, but that it could not be changed. The Puritans, on the other hand, felt that the existing church could be “purified” from within. The Separatists had, at one time, been Puritans.

Using the term “Pilgrims” to mean the Plymouth settlers is a rather recent practice. During most of the intervening history they were called “Forefathers” or simply “Founders.” A pilgrim is generally defined as anyone who travels to another country.

Some words no longer in use, but commonly used by the Pilgrims were: *forced eggs* — scrambled eggs; *pottage* — stew; *whortleberries* — blueberries; *pipkins* — saucepans; *pompions* — pumpkins; *tares* — weeds; *pottles* — jugs; *sallat* — salad; *vergi* — vinegar.

# Thanksgiving Day

By The Educational Services Department

The Pilgrims, who held this country's first Thanksgiving, had no intention of settling in America when they first left England. They originally settled in Holland, where they lived for twelve years. But the Pilgrims were farmers; they were unable to adjust to the urban lifestyle of the Dutch, so they decided to go elsewhere.

On Dec. 11, 1620, the Pilgrims landed at Plymouth, Mass. Forty-seven of the 102 newcomers perished during the bitter winter months which followed. All but four of the 18 women died. Those Pilgrims who did survive did so only because of Squanto, an Indian who helped them build shelters and gather food. In the spring, Squanto helped the Pilgrims plant their first crops. It was the harvesting of these first crops which the Pilgrims celebrated on that first Thanksgiving.

For many years afterward, Thanksgiving was only sporadically observed.

The first proclamation of a national Thanksgiving Day was made in 1789 by President George Washington. The Pilgrims had been opposed to this idea of having a set day for Thanksgiving. They believed that days of thanksgiving should be spontaneous responses to special, divine blessings.

Thomas Jefferson, also, was against the idea of a nationally proclaimed day of Thanksgiving. He considered it contradictory to the concept of church/state separation. During his two terms as president, he discouraged the notion.

Thanksgiving Day eventually became an established, national holiday largely due to the efforts of Mrs. Sarah Josepha Hale. Mrs. Hale, beginning in 1827, made use of her position as editor of *Ladies' Magazine* to actively campaign for a national Thanksgiving Holiday. Mrs. Hale tirelessly wrote editorials, gave speeches, and lobbied Congressmen. In 1863, her fight was won. President Abraham Lincoln declared that, henceforth, the last Thursday of each November would be a national Thanksgiving Holiday.

President Franklin D. Roosevelt, in 1939, changed the actual day to the third Thursday in November at the request of store owners who wanted a longer time between Thanksgiving and Christmas. It was thought that this would allow more time for Christmas shopping. Public opposition to the change was so great that Congress, in 1941, issued a Congressional Resolution which permanently establishes Thanksgiving Day as the fourth Thursday in November.



## Squanto

*Squanto (1582-1622), a Patuxet Indian, helped the Pilgrims survive. Squanto, whose real name was Tisquantum, was born near where the Pilgrims landed. In 1614, he and 25 other Indians were captured by Englishman Thomas Hunt who sold them as slaves in Spain. Squanto escaped and fled to England where he lived for several years with a rich merchant named John Slanie. There he learned to speak English. In 1619 Squanto returned home, only to find that his village had been wiped out by disease. He lived with a neighboring tribe until the arrival of the Pilgrims. After befriending the Pilgrims, he stayed with them until his death from fever.*

## Related Concerns

The Mayflower Compact was the first document promoting democracy in the New World. The Compact gave everyone, even servants, a voice in the government. The Compact was drawn up and signed by the Pilgrims in an effort to form a government to manage the infant colony.

One of the first written treaties between Indians and white settlers involved the Pilgrims and the Wampanoag Indians. The Indians were angry because the Pilgrims were stealing corn. Squanto arranged the treaty.

William Bradford is considered the "father" of American History because of his in-depth, accurate account of the Pilgrim settlement. His book, *History of Plimmoth Plantation*, took more than 20 years to write. It was not published until 1856. Bradford was the second governor of Plymouth Colony.

The first criminal sentenced to death in the colonies was a Pilgrim named John B. lington. He was hanged for shooting to death a man with whom he had quarreled.