

THE ROAD TO WHYNOT

BOOKERS

BOOK 1-A (3)

William B. Booker
Anne Holberg Booker
Mrs. Jere Gunn

Our
Family
Tree

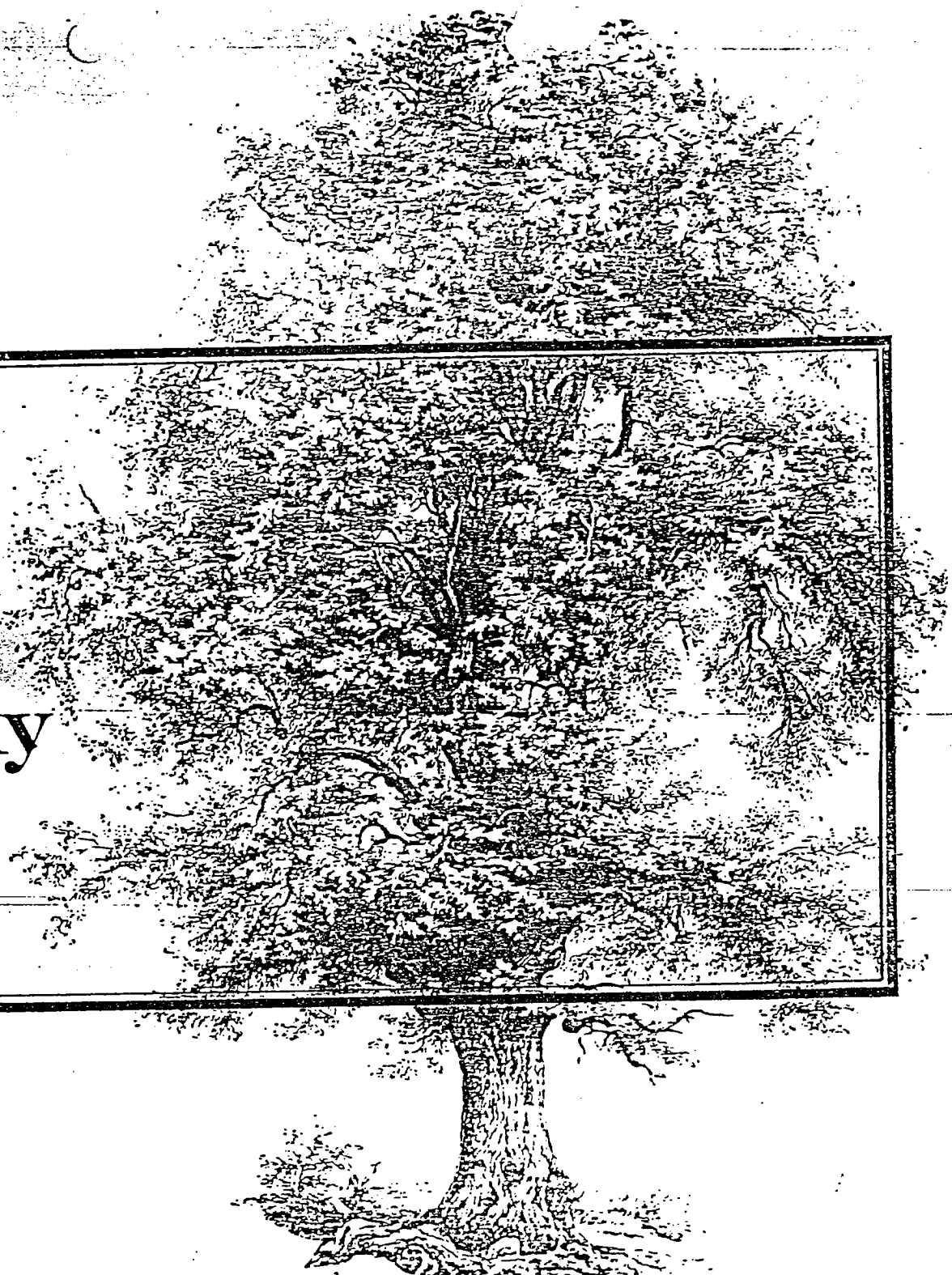

BOOKER

THE ROAD TO WHYNOT

This limited collection of records and papers on the BOOKER family of Whynot, Lauderdale County, Mississippi, and their related families, is divided into many individual books starting with the present day Bookers of Lauderdale County, Mississippi and going back to the Bookers of Conecuh-Monroe Counties, Alabama, and back to the Bookers of North Carolina. It also includes many related families including the BROWNS, the ALLENS, the BASKINS, the HORTONS, the RAINERS, the RAWSONS and the WHITES. Some limited information is given on the MCCLAMMYS, the MELTONS, the HOLBERGS, the HERMANS, the ALLENS, the COVINGTONS, the HAUGHTONS, the GREENS, and the GUNNS.

It is important for you to understand the system of numbers used to identify each book. We have listed below, as best we can, the system used:

- Book 1-A-1.....William B. Booker and family
- Book 1-A-2.....Otis A. Booker/Lola Mae Rawson and family
- Book 1-A-3.....William Andrew (Bud) Booker/Etta Allen and family
- Book 1-B-1.....Mark Henry (Mack) Booker/Frances Brown and family
- Book 1-B-2.....William B. Booker/Martha Ann McClammy and family
- Book 1-B-3.....Willis Booker/Sarah Melton and family
- Book 1-B-4.....Other Bookers of Monroe-Conecuh County, Alabama
and North Carolina and their families
- Book 2.....The Rawson and the Whites of Lauderdale County, MS
- Book 3.....The Allens of Whynot, Mississippi
- Book 4.....The Browns of Whynot, Mississippi
- Book 5.....The Baskins of Choctaw County, Alabama
- Book 6.....The Hortons of Choctaw County, Alabama
- Book 7.....The Rainers (Ri'ners) of Choctaw County, Alabama
- Book 8.....The Holbergs, the Hermans, the Covingtons
- Book 9.....The Allens, the Haughtons, the Gunns, and the
Greens

The following page has listed (in no certain order) some of the main characters of each of the above numbered books. It is in no way a complete list and we suggest you use it only as a reference.

- Book 1-A-1.....William Burr Booker, Anne Holberg, Claire Elizabeth Booker,
William Brian Booker, Allison Ann Booker.
- Book 1-A-2.....Otis A. Booker, Lola Mae Rawson, Otis A. Booker, Jr., Alton
Ray Booker, M. Delores (Tillie) Booker, Barbara Ann Booker,
William B. Booker, Charles Warren Booker, Catherine Loretta
Booker, Carleen Elizabeth Booker.
- Book 1-A-3.....William Andrew (Bud) Booker, Etta Allen, Otis A. Booker,
Oscar Lee Booker, Robert Mac Booker, Nina Goodman, Lillian
McRae, William Andrew (Andy) Booker, Johnny Mac Booker,
Myra Booker.
- Book 1-B-1.....Mark Henry (Mack) Booker/Frances Brown, William Andrew
Booker, Andrew Brown.
- Book 1-B-2.....William B. Booker/Martha McClammy, James Miller Booker,
Elizabeth, John Jackson Booker, Sarah Ann, Mary, Martha,
Willaim Frank, William B., Jr., Robert (Batt) Booker.
- Book 1-B-3.....Willis Booker/Sarah Melton, William B. Booker, Melton G.
Booker, Nolen G. Booker, Sarah Elizabeth (Eliza), Sabrina
Ann, Narcissa (Nicie), John Booker, Elizabeth (Betsy) and
Lafayette Booker.
- Book 1-B-4.....Willis Booker, John Booker, Issiah Booker, James Booker,
William Booker, Patsy Booker, John Booker, Naomi (Omy)
Booker, Daniel Booker and Sarah, John, Sarah and Ann,
John Booker and Patience Booker and Daniel, Samuel,
Issac, Patience and James Booker.
- Book 2.....Sam Henderson Rawson, George Washington Rawson, Amanda
Rawson, William V. White, William V.H. White, Moses White.
- Book 3Etta Allen, Sarah Baskin Ponds Allen, Robert Isiah Allen,
Benjamin Allen, William Allen, Drury Allen.
- Book 4..... Frances Brown, Andrew Brown, Nancy Brown, Nan Rainer Brown,
Tabitha Brown, Thomas Josiah Brown, John Willis Brown.
- Book 5..... Sarah Baskin, John E. Baskin, William Baskin, Andrew Baskin,

- Book 6..... Sarah Baskin,¹ Nancy Horton, Sterling Horton, Mary Truesdale,
William Horton, Elizabeth Welsh, William Horton, Joshua Horton,
Sarah Hull, Joshua Ensign Horton, Mary Tuthill, Barnabas Horton,
Mary Langston, Henry Tuthill, Henry Tuthill, Alice Gooch,
- Book 7..... Mary Ann Wilkerson, John G. Rainer, Charles Rainer, Nancy Powell,
John George Rainer, John Rainer
- Book 8..... Jacob Herman Holberg, Annie Lou Herman, Frances Medora Allen,
Mose Holberg, Annie Lou Herman, Jacob Holberg, Susan A. French,
Henry Herman, Julia Rebecca Covington, Samuel Abraham Holberg,
Rivka, Jesse B. Covington, Eliza Robinson, George D. Demarest,
Nannie Lou Holberg, Mabel Holberg, Moselle Holberg, Benjamin C.
Covington, John Covington II, John Covington, Henry Covington,
Thomas Covington, Nehemiah Covington.
- Book 9..... Frances Medora Allen, James Patrick Allen, Bertha Pearl Geegge,
Lottie Geegge, Hatties Geegge, Hiram Joseph Geegge, Medora
Cameron, John Allen, Fannie Elizabeth Haughton, James Allen,
Nancy Carlisle, Patrick Henry Haughton, Ann Louisa Gunn, Daniel
Ezekial Greene, Stacy Andrews, William Gunn, Hannah White,
Radifird Madison Gunn, Robert Bolling Gunn, Jere Gunn .

ROAD TO WHYNOT IS A COLLECTION OF MATERIAL ON BOOKERS OF WHYNOT, MISSISSIPPI AND THEIR RELATED FAMILIES BY WILLIAM B. BOOKER, ANNE HOLBERG BOOKER AND MRS. JERE GUNN. INFORMATION WAS TAKEN FROM MANY SOURCES. LISTED BELOW ARE ONLY A FEW OF THE MOST IMPORTANT.

CHOCTAW COUNTY LIBRARY
LAUDERDALE COUNTY COURTHOUSE
CHOCTAW COUNTY COURTHOUSE
MONROE COUNTY COURTHOUSE
CONECUH COUNTY COURTHOUSE
UNIVERSITY OF SOUTHERN MS LIBRARY
THOMAS LEE ALLEN

JAMES T. DAWSON

ALLENS OF CRIBBS CREEK
NORTH CAROLINA STATE ARCHIVES
MISSISSIPPI DEPT. OF ARCHIVES AND HISTORY
ALABAMA DEPT. OF ARCHIVES AND HISTORY
EVERGREEN LIBRARY
MONROEVILLE LIBRARY
MERIDIAN CITY LIBRARY
MONROE COUNTY LIBRARY
CHICKASAW COUNTY LIBRARY
MACON, MS LIBRARY
NOXUBEE COUNTY COURTHOUSE
MONROE COUNTY, MS COURTHOUSE
SUMTER COUNTY COURTHOUSE
MARENGO COUNTY COURTHOUSE



A HISTORY OF OUR FAMILY



POPLAR BOOKS

"GOD BLESSED THEM AND SAID TO THEM,
BE FRUITFUL AND INCREASE IN NUMBER; FILL
THE EARTH AND SUBDUE IT. RULE OVER THE
FISH OF THE SEA AND THE BIRDS OF THE AIR
AND OVER EVERY LIVING CREATURE THAT MOVES
ON THE GROUND."

Genesis 1:28

Our Family Tree

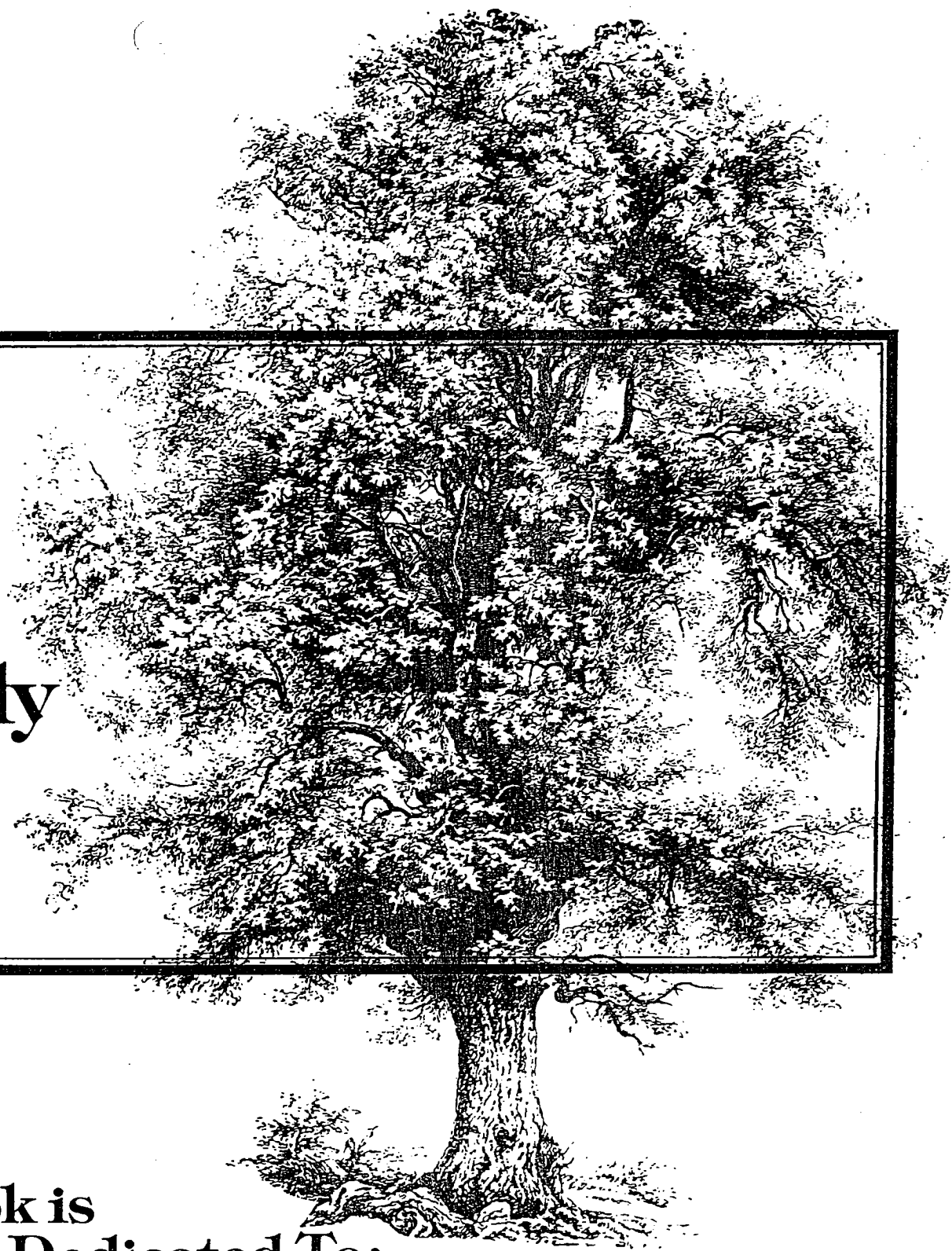

**This Book is
Lovingly Dedicated To:**

Our children and grandchildren

This Record was compiled by:

William Burr Booker and wife,

Anne Holberg Booker

and started on *December 29, 1957*



Husband's Genealogy

Husband's Full Name William Burr
Boeker

Birth Date June 11, 1937

Birth Place Meridian, Lauderdale Co., Mississippi

Father's Full Name Otis Allen Boeker

Mother's Full Name Lola Mae Rawson

Brothers and Sisters Otis Andrew, Alton Ray,

Marlyn, Deloris, Barbara Ann, Charles
Warren, Catherine Loretta, Carlene Elizabeth



Wife's Genealogy

Wife's Full Name Annie Lou Halberg

Birth Date January 30, 1939

Birth Place Meridian, Lauderdale Co. Mississippi

Father's Full Name Jacob Herman Halberg

Mother's Full Name Frances Medora Allen

Brothers and Sisters Patsy Allen



Our Family Tree

William Burr Cooper
HUSBAND'S FULL NAME

Annie Lou Holberg
WIFE'S FULL NAME

12-29-1957 *Meridian, Ms.*
DATE OF MARRIAGE PLACE OF MARRIAGE

Claire Elizabeth
OUR CHILDREN

William Brian

Allison Ann

Who We Are
and Who
We Came
From



Otis Allen Crocker
 HUSBAND'S FATHER'S FULL NAME
Lola Mae Rawson
 HUSBAND'S MOTHER'S FULL NAME
12-13-1924 Lauderdale Co., Ms.
 DATE OF MARRIAGE PLACE OF MARRIAGE
Otis Andrew, Alton Ray, Marilyn
 CHILDREN
Lolores, Barbara Ann, William
Burr, Charles Warren, Catherine
Eratta, Carlene, Elizabeth

William Andrew Crocker
 HUSBAND'S PATERNAL GRANDFATHER'S FULL NAME
Mary Etta Allen
 HUSBAND'S PATERNAL GRANDMOTHER'S FULL NAME
9-13-1894 Lauderdale Co., Ms.
 DATE OF MARRIAGE PLACE OF MARRIAGE
Otis Allen, Oscar Lee
 CHILDREN
Robert Mack, Myra

Samuel Henderson Rawson
 HUSBAND'S MATERNAL GRANDFATHER'S FULL NAME
Eric Mc Shute
 HUSBAND'S MATERNAL GRANDMOTHER'S FULL NAME
12-22-1902 Lauderdale Co., Ms.
 DATE OF MARRIAGE PLACE OF MARRIAGE
Lola Mae, Ernest, George
 CHILDREN
Walter

THE PRECEDING 3 GENERATIONS ON FOLLOWING PAGE

Jacob Herman Holberg
 WIFE'S FATHER'S FULL NAME
Frances Madora Allen
 WIFE'S MOTHER'S FULL NAME
3-9-1935 Meridian, Ms.
 DATE OF MARRIAGE PLACE OF MARRIAGE
 CHILDREN
Patsy Allen
Annie Lou

Mose Holberg
 WIFE'S PATERNAL GRANDFATHER'S FULL NAME
Annie Lou Herman
 WIFE'S PATERNAL GRANDMOTHER'S FULL NAME
 DATE OF MARRIAGE PLACE OF MARRIAGE
Julia Rebecca, Minnie Lou
 CHILDREN
Rosetta, Mabel, Jacob
Herman, Laura Fitcher, Mabelle

James Patrick Allen
 WIFE'S MATERNAL GRANDFATHER'S FULL NAME
Bertha Pearl Heegge
 WIFE'S MATERNAL GRANDMOTHER'S FULL NAME
4-4-1911 Lauderdale Co., Ms.
 DATE OF MARRIAGE PLACE OF MARRIAGE
Frances Madora, James
 CHILDREN
Patrick, Jr., Lucy
Haughton

Mark Henry Booker
HUSBAND'S GREAT GRANDFATHER'S FULL NAME
Frances Brown
HUSBAND'S GREAT GRANDMOTHER'S FULL NAME

Robert Isaiah Allen
HUSBAND'S GREAT GRANDFATHER'S FULL NAME
Sarah Bastin (Ponds)
HUSBAND'S GREAT GRANDMOTHER'S FULL NAME

George Washington Rawson
HUSBAND'S GREAT GRANDFATHER'S FULL NAME
Amanda P Taylor
HUSBAND'S GREAT GRANDMOTHER'S FULL NAME

William Z. White
HUSBAND'S GREAT GRANDFATHER'S FULL NAME
Fannie E. Satcher
HUSBAND'S GREAT GRANDMOTHER'S FULL NAME

Jacob Holberg
WIFE'S GREAT GRANDFATHER'S FULL NAME
Susan A. French W
WIFE'S GREAT GRANDMOTHER'S FULL NAME

Henry Herman
WIFE'S GREAT GRANDFATHER'S FULL NAME
Julia Rebecca Covington
WIFE'S GREAT GRANDMOTHER'S FULL NAME

John Allen
WIFE'S GREAT GRANDFATHER'S FULL NAME
Frances Haughton
WIFE'S GREAT GRANDMOTHER'S FULL NAME

Hiram Joseph Siegge
WIFE'S GREAT GRANDFATHER'S FULL NAME
Medora Cameron
WIFE'S GREAT GRANDMOTHER'S FULL NAME

William B. Booker
HUSBAND'S GREAT, GREAT GRANDFATHER'S FULL NAME
Martha McClanmy
HUSBAND'S GREAT, GREAT GRANDMOTHER'S FULL NAME
Andrew Brown
HUSBAND'S GREAT, GREAT GRANDFATHER'S FULL NAME
Takitha Kearley
HUSBAND'S GREAT, GREAT GRANDMOTHER'S FULL NAME

Benjamin Allen
HUSBAND'S GREAT, GREAT GRANDFATHER'S FULL NAME
Hilda Parker
HUSBAND'S GREAT, GREAT GRANDMOTHER'S FULL NAME
John E. Bastin
HUSBAND'S GREAT, GREAT GRANDFATHER'S FULL NAME
Haney Horton
HUSBAND'S GREAT, GREAT GRANDMOTHER'S FULL NAME

Henry H. Rawson
HUSBAND'S GREAT, GREAT GRANDFATHER'S FULL NAME
HUSBAND'S GREAT, GREAT GRANDMOTHER'S FULL NAME

HUSBAND'S GREAT, GREAT GRANDFATHER'S FULL NAME

HUSBAND'S GREAT, GREAT GRANDMOTHER'S FULL NAME

William Z. White
HUSBAND'S GREAT, GREAT GRANDFATHER'S FULL NAME
Sarah M. White
HUSBAND'S GREAT, GREAT GRANDMOTHER'S FULL NAME

HUSBAND'S GREAT, GREAT GRANDFATHER'S FULL NAME

HUSBAND'S GREAT, GREAT GRANDMOTHER'S FULL NAME

Samuel Abraham Holberg
WIFE'S GREAT, GREAT GRANDFATHER'S FULL NAME
Birka
WIFE'S GREAT, GREAT GRANDMOTHER'S FULL NAME

WIFE'S GREAT, GREAT GRANDFATHER'S FULL NAME

WIFE'S GREAT, GREAT GRANDMOTHER'S FULL NAME

WIFE'S GREAT, GREAT GRANDFATHER'S FULL NAME

WIFE'S GREAT, GREAT GRANDMOTHER'S FULL NAME

Jesse Benton Covington M.D.
WIFE'S GREAT, GREAT GRANDFATHER'S FULL NAME
Elena A. Robinson
WIFE'S GREAT, GREAT GRANDMOTHER'S FULL NAME

WIFE'S GREAT, GREAT GRANDFATHER'S FULL NAME

WIFE'S GREAT, GREAT GRANDMOTHER'S FULL NAME

WIFE'S GREAT, GREAT GRANDFATHER'S FULL NAME

WIFE'S GREAT, GREAT GRANDMOTHER'S FULL NAME

James Allen
WIFE'S GREAT, GREAT GRANDFATHER'S FULL NAME
Maneu Carlisle
WIFE'S GREAT, GREAT GRANDMOTHER'S FULL NAME
Patrick Henry Haughton
WIFE'S GREAT, GREAT GRANDFATHER'S FULL NAME
Ann Louisa Haughton
WIFE'S GREAT, GREAT GRANDMOTHER'S FULL NAME

WIFE'S GREAT, GREAT GRANDFATHER'S FULL NAME

WIFE'S GREAT, GREAT GRANDMOTHER'S FULL NAME

WIFE'S GREAT, GREAT GRANDFATHER'S FULL NAME

WIFE'S GREAT, GREAT GRANDMOTHER'S FULL NAME

at, Great, Great Grandparents

MRS. <u>Phillis Cooper</u>	NEE <u>Sarah Milton</u>
MRS. <u>Wm. McClammy, Jr</u>	NEE <u>Nancy Johnson</u>
MRS. <u>Phillis Brown</u>	NEE <u>Fannie Deberry</u>
MRS. _____	NEE _____
MRS. <u>Dorothy Allen</u>	NEE <u>Elizabeth (Molly) Garrett</u>
MRS. <u>Nicholas Parker</u>	NEE _____
MRS. <u>William Baskin</u>	NEE <u>Suzanne Horton</u>
MRS. <u>Stirling Horton</u>	NEE <u>Mary Innesdale</u>
MRS. _____	NEE _____
MRS. _____	NEE _____
MRS. _____	NEE _____
MRS. <u>Moses B White</u>	NEE <u>Elizabeth</u>
MRS. <u>William T. White</u>	NEE _____
MRS. _____	NEE _____
MRS. _____	NEE _____
MRS. _____	NEE _____
MRS. _____	NEE _____
MRS. _____	NEE _____
MRS. _____	NEE _____
MRS. _____	NEE _____
MRS. _____	NEE _____
MRS. <u>Benjamin C. Corington</u>	NEE <u>Nancy Coulter</u>
MRS. _____	NEE _____
MRS. _____	NEE _____
MRS. _____	NEE _____
MRS. <u>Richard Haughton</u>	NEE <u>Mary Sylvia (Polly) Haughton</u>
MRS. <u>Robert Leuling Lunn</u>	NEE <u>Francis Norris Lunn</u>
MRS. _____	NEE _____
MRS. _____	NEE _____
MRS. _____	NEE _____
MRS. _____	NEE _____
MRS. _____	NEE _____

The generations preceding the one in the column on the left would have been born about 1800 and of course would be double the number.

Each generation going back in time will be twice the number. If your ancestors landed here in 1600 and you are under 30, you would be the 14th or 15th generation and be descended from over 16,000 people.

For a variety of reasons, families have altered the spelling of the last name or changed it completely. So in looking back and trying to get information from the county, city or town overseas that your family came from, make sure you include as much data as you can get before writing abroad.

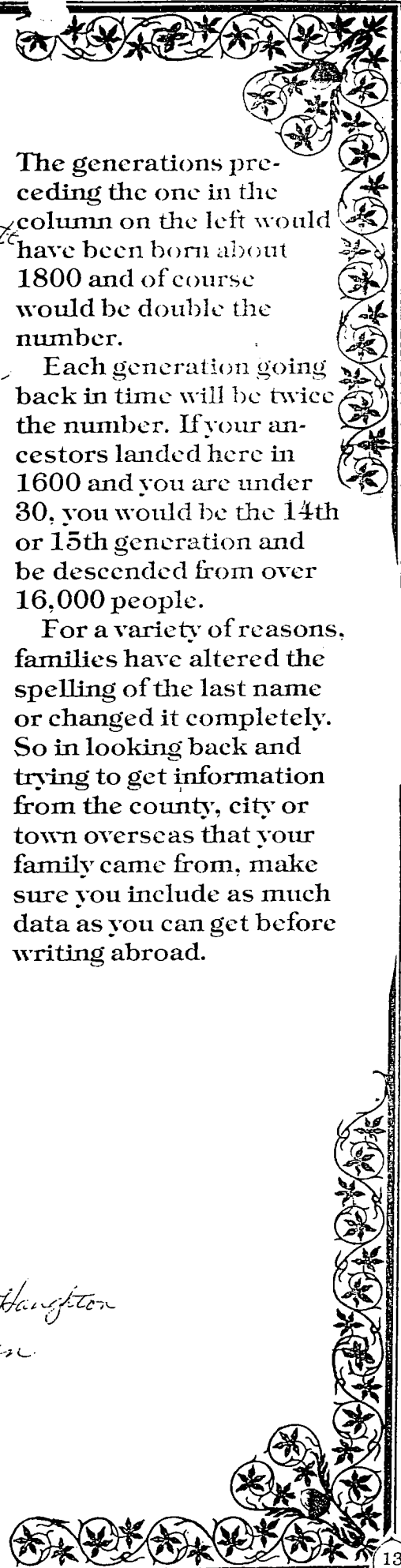

NEE REPRESENTS WIFE'S MAIDEN NAME

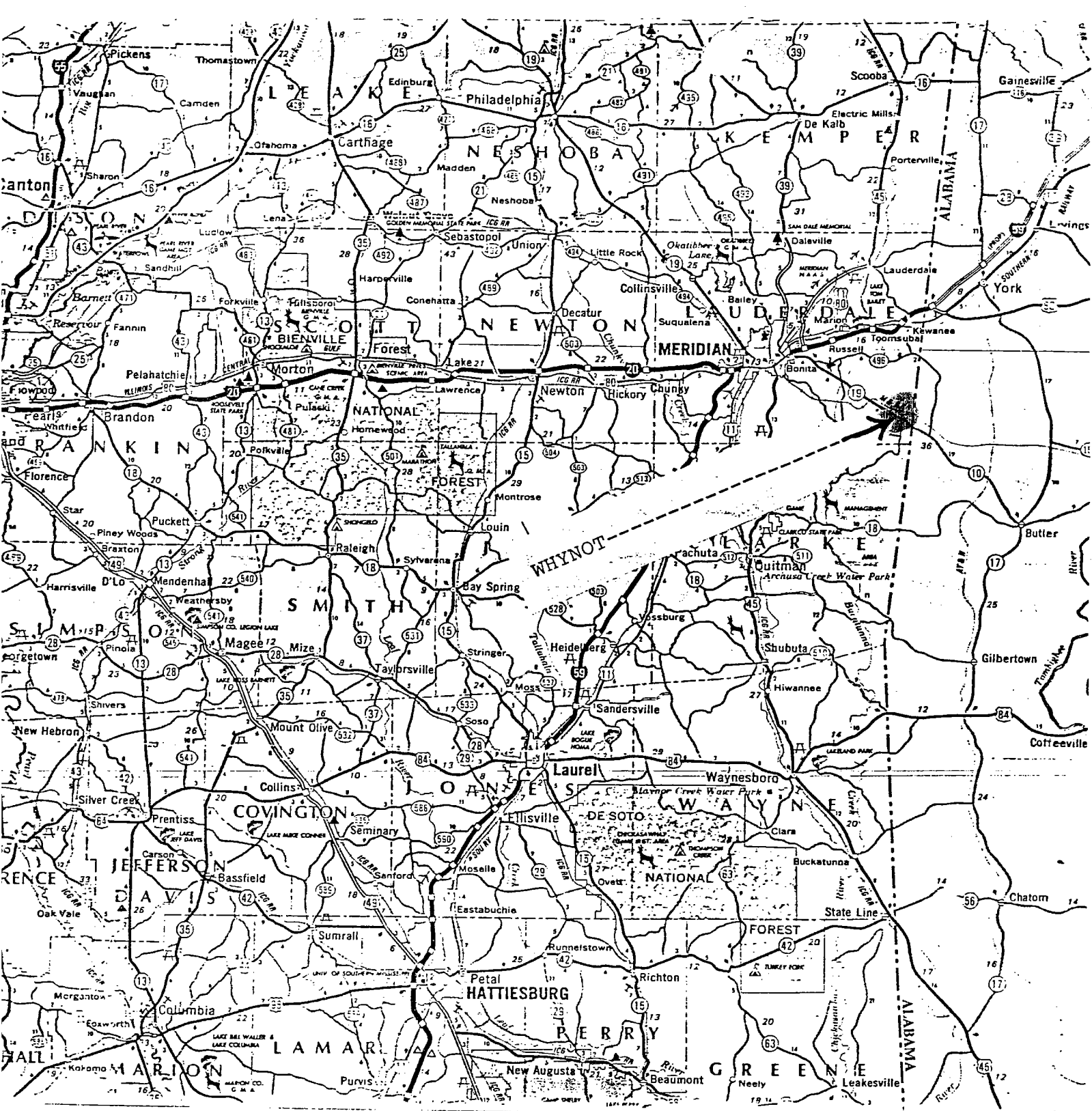

BOOKER GENEALOGY

DESCENDANTS OF

WILLIS BOOKER (c1793-1866) m1815 SARAH MELTON

EARLY HISTORY OF THE BOOKER FAMILY

In 1983 Tillie Gunn enlisted the assistance of a professional researcher to trace some of the elusive clues about the Booker family in North Carolina. Dr. Jerry Cross did some extensive research in the N.C. Archives and reported the following information:

"The direct line from Willis Booker back to his great grandfather can be documented thoroughly. I also feel that the collateral lines outlined in the following report are accurate even though the documentation is not quite as strong. This report combines the facts uncovered in research and my interpretation of those facts in the context of North Carolina history.

"The earliest Booker found in the course of this project was JOHN BOOKER, whose wife Patience received a land grant from Lord Granville on June 9, 1761, for a tract of land on Buckhorn Creek which is located in eastern Chatham County near the Wake County line.

(Orange Co. Deed Bk 3, p189. Chatham Co. was formed from Orange Co. in 1770.)

"This was an unusual transaction in two ways. First, it was rare that a woman should receive a land grant in her name at that time in history. Secondly, the grant referred to Patience Booker as a "patent", a term generally reserved only for prosperous males. It appears that her husband John had intended to enter the claim for the land but became too ill to complete the transaction. Patience apparently entered the claim for her husband and the patent was issued in her name. John died less than four months later and his will was probated in November Court, 1761.

(Wake Co. Will Bk A, p23. The area where John Booker lived was near the Wake-Chatham County line. When John Booker died, it was all in Orange County. When the new county boundaries were drawn, some of the records went to each county. That's how John Booker's will wound up in Wake Co.)

"John Booker's will named his wife Patience, son James, and daughter Patience. Although his will names only one son, I feel certain that John Booker had three other sons: Samuel, Isaac, and Daniel. James was the youngest and the only one at home when the will was written. Apparently John Booker had already settled with his older sons before his death.

(This was not an uncommon practice, particularly if a second marriage was involved. The constant repetition of Christian names among the Booker children and the contemporary life dates are too abundant to be coincidence. Also, the will of James Booker (1819) of Chatham County mentions land owned by Booker in Cumberland County then occupied by one of his daughters and her husband. See Wake Co. will Bk A, p23; Chatham Co. original wills, State Archives, Raleigh, Daniel Booker, John Booker, and James Booker. See also Cumberland County Records, Estate Papers, State Archives, Raleigh, Papers of Isaac Booker.)

"Samuel and Isaac Booker moved to Cumberland County and established the family line there. Daniel, apparently the oldest son, and James, the youngest, remained in Chatham County on their father's land. They were

residing there when the first federal census was taken in 1790.
(Heads of Families in the First Census of the United States, 1790, pp. 38, 87, hereinafter cited as 1790 census.)

"James (d. 1819) and his wife Phebe (last name unknown) Booker had the following children: Daniel, Enoch, Esther (married Buck Lanier), Betsy (married Rory Wommack), Patience (married Barnaby Thomas), Rebecca (married Thomas Rollins) and an unidentified daughter (deceased when will was written) who had married Young Jones.
(Chatham Co. original wills, James Booker.)

"Daniel (d. 1783) had married a woman named Sarah (last name unknown) and had three children: John, Sarah, and Ann.
(Chatham Co. original wills, Daniel Booker.)

"There was obviously a large age differential between Daniel and James, suggesting that James may have been a child of John Booker by a second wife, which may also account for why his other sons were not named in the will.

"John, son of Daniel Booker, married a woman named Naomi (last name unknown) who was called Omy. They lived in Chatham Co. and raised ten children: John, Isaac, Hardy, James, William, Sally (married a Stevens), Nancy (married a Hathcock), Polly (married a Mims), Fereby (married a Hix) and Susannah.
(1790 census p87; 1800 census pp. 207, 209; and Chatham Co. original wills, John Booker.)

"This John Booker who died in 1799 was the grandfather of Willis Booker through his son John. Little could be found about John, the father of Willis, because he left the state before his death. That he was definitely the father of Willis was determined by correlating the census records with other documents relating to the family. The 1850 census gives Willis's age as 56, so he was born about 1794.
(1850 census, Monroe Co. Ala.)

"The 1800 census for North Carolina lists only four Bookers with males under ten in the household: Isaac (Cumberland Co.), John, Naomi, and James (all Chatham Co.)
(1800 census, Cumberland Co. p378; Chatham Co. pp. 207, 209, 210.)

"The estate papers for Isaac Booker in 1801 listed an orphan, John, as his only male heir; thus, Isaac can be eliminated.
(Cumberland Co. Records, Estates Papers, State Archives, Raleigh, Papers of Isaac Booker.)

"James left a detailed will naming all his children plus the children of his deceased daughter. There is no Willis named, and the number of heirs in the will corresponds to the number of children in his household as listed in the census; so James can also be eliminated.
(Chatham Co. original wills, James Booker, 1819.)

"Naomi, widow of John Booker (d. 1799) still had four sons living in her household in 1800. Her other son, John, had established his own household which included four males under ten and two females under ten.
(1800 census, Chatham Co., pp. 207, 209)

"One of the males was Willis Booker, and Naomi was his grandmother. The name of John Booker's wife, the mother of Willis Booker, could not be determined in the time allotted.

"On May 3, 1802, John Booker bought 210 acres of land on Cedar Creek in Cumberland County from Phillip Roberts for L. 110 current money. He moved his family to Cumberland County shortly afterwards.
(Cumberland Co. Deed BK 21 p67. See also deed from Booker to Wright, Deed BK 28 p264.)

"It was in Cumberland County that Willis Booker married Sarah Melton in January, 1815.
(Cumberland Co. Marriage Bonds, State Archives, Raleigh.)

"In October of that year, John Booker sold his 210 acres to John Wright and left the state.
(Cumberland Co. Deed BK 28 p264)

"The crucial question is whether or not Willis Booker left North Carolina with his father. According to the surviving records, Willis never bought any land in either Chatham or Cumberland counties, so while living in Cumberland County after his marriage, he would have been living on land belonging to his father or his wife's father or to some other relative. Circumstantial evidence, however, leads me to believe that Willis lived in Moore County for about two years before moving to Alabama.

"First of all, Chatham, Cumberland, and Moore counties were adjoining units in 1815. One would not have to move very far to be in the next county. Virtually all of the deed records for Moore County before 1860 were destroyed in a courthouse fire; consequently, there is no way to thoroughly check for land ownership in Moore County. Too, if he knew that he was only staying temporarily he may have rented a house and farm. The few surviving records from Moore County do not mention a Willis Booker, but since he was there for a short time, his absence from the records is not very significant. Perhaps the most convincing argument that Willis was in Moore County for a brief time is the fact that records show that two of his children were born in Moore County. The boundaries between Moore, Chatham, and Cumberland were clearly defined by 1815 and there is little chance that the county of birth is in error because of a geographical vagueness."

RECAP OF ANCESTORS OF WILLIS BOOKER

Willis Booker (c1793-1856) m1815 Sarah Melton

son of:

John Booker (1765/74-p1815) m. -----

son of:

John Booker (-1799) m. Naomi -----

son of:

Daniel Booker (-1783) m. Sarah -----

WILLIAM ANDREW (BUD) BOOKER, JANUARY 29,
1871, AND ETTA ALLEN, JUNE 13, 1878, WERE
UNITED IN MARRIAGE AT WHYNOT, MISSISSIPPI
ON FEBRUARY 13, 1896..

OTIS ANDREW BOOKER

OSCAR LEE BOOKER

ROBERT MACK BOOKER

MYRA BOOKER



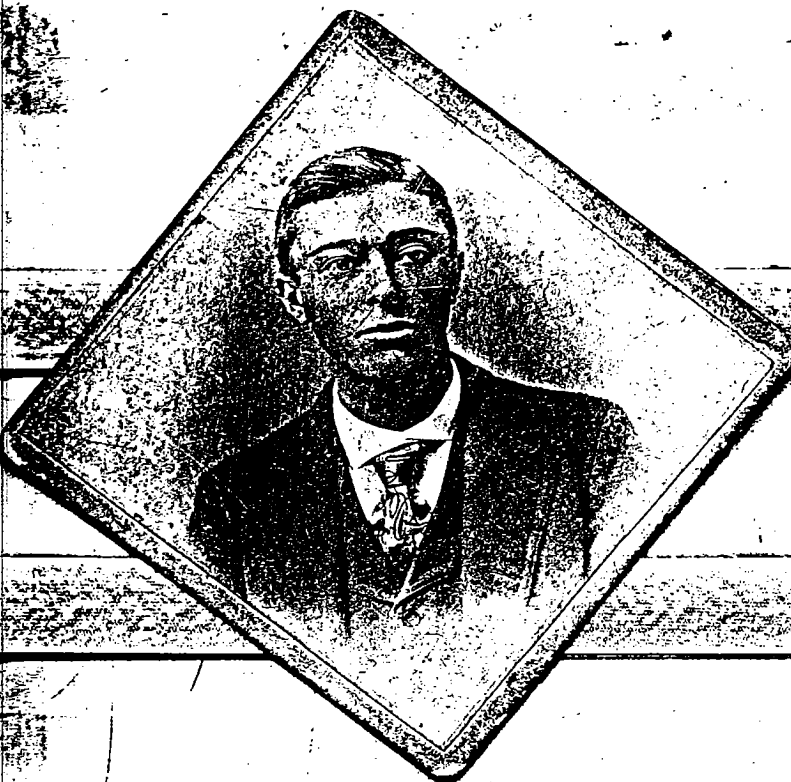

WILLIAM ANDREW (BUD) BOOKER

BETHANY BAPTIST CHURCH
WHYNOT, MISSISSIPPI

WILLIAM ANDREW BOOKER
JAN. 29, 1871
APRIL 28, 1954

ETTA ALLEN BOOKER
JUNE 13, 1878
MAY 24, 1929

MALLIE K. BOOKER
SON OF M.H. & FRANCES BOOKER
SEP. 30, 1883
APRIL 25, 1898

M.H. (MACK) BOOKER
CP. H. 2 ALA. CAV. CSA

JOHN S. BOOKER
JAN. 25, 1875
AUG. 31, 1920

WILLIE B. BOOKER
WIFE OF JOHN S. BOOKER
APRIL 30, 1882
OCT. 5, 1957

SAMMIE BOOKER
SON OF SAM & MARY BOOKER
MARCH 17, 1929
JULY 25, 1931

SAM E. BOOKER
MARCH 18, 1907
MARCH 19, 1975

MARY L. BOOKER
WIFE OF SAM E. BOOKER
FEB. 23, 1907

FRANCIS BOOKER
WIFE OF M.H. BOOKER
AUG. 27, 1852
MAY 27, 1930

J.W. BROWN
SEP. 12, 1853
APRIL 21, 1920

MARY FRANCES BROWN
WIFE OF J.W. BROWN
FEB. 13, 1854
JUNE 17, 1944

THOMAS BROWN
SON OF J.W. & MARY FRANCES BROWN
SEP. 12, 1903 (DIED)

ESTELLE BROWN
MAY 17, 1894
NOV. 18, 1980

NECIA B. THOMPSON
MARCH 26, 1888
AUG. 1, 1970

J. ENNIS BROWN
APRIL 9, 1899
NOV. 8, 1972

NICIA C. BROWN
JAN. 15, 1892
APRIL 21, 1968

JOHN L. WELCH
APRIL 1, 1861
APRIL 26, 1927

ANNIE E. WELCH
JAN. 26, 1873
JAN. 12, 1956

CLEONIDUS E. WELCH
(BROTHER OF ABOVE)
JULY 5, 1902
JAN. 7, 1937

SARAH B. ALLEN
JAN. 21, 1836
APRIL 15, 1926

WILLIAM ANDREW ALLEN
SEP. 22, 1866
APRIL 29, 1950

NETTIE MARTIN ALLEN
DEC. 25, 1876
JAN. 22, 1949

MARVIN ALLEN
1882
1960

ROBERT MAC BOOKER
DEC. 15, 1901
JULY 29, 1970

LILLIAN MCRAE BOOKER
NOV. 2, 1905
OCT. 1, 1979

ISAAC SPINKS PIGFORD
SEP. 6, 1892
SEP. 2, 1965

NANCY JANE PIGFORD
JUNE 4, 1892

JACK L. BOOKER
INFANT SON OF
J. L. & ADA BOOKER
NOV. 12, 1934
APRIL 1, 1935

ADA BOOKER
3-8-1908

J. LEO BOOKER
JUNE 13, 1905
APRIL 1, 1972

RUTH ALLEN
DAUGHTER OF W.A. &
N.L. ALLEN
OCT. 4, 1910
APRIL 20, 1917

ELIZABETH MAE BROWN
MAY 14, 1805
MAY 26, 1912

OSCAR L. BOOKER
AUG. 25, 1898
DEC. 5, 1975

NINA G. BOOKER
AUG. 19, 1903

STATE OF MISSISSIPPI
LADDERDALE COUNTY
Certificate of Marriage

LADDERDALE COUNTY

I, Raymond P. Davis, Clk of the Circuit Court of said County and State and Custodian of the Marriage Records thereof, do hereby certify that the said Marriage Records show that on the 13th day of February XXIX 1896

The Rites of Matrimony

Book 2-B
Page No. 33

were celebrated between

M. W.A. Booker age: _____ and
M Etta Allen age: _____

By R A. BROWN age: _____

Given under my hand and Seal of said Court, this 9th day of August 19 71
Raymond P. Davis, Circuit Clk
Page Thome D. C

CERTIFICATE OF DEATH

STATION (MISSISSIPPI)

DEPARTMENT OF HEALTH STATE OF MISSISSIPPI		DEATH NUMBER 105211 COUNTY JACKSON	
PLACE OF DEATH HOME		SEX MALE AGE 72	
DATE OF DEATH 12/10/53 TIME 12:00		RACE WHITE HEIGHT 5' 7" WEIGHT 150	
USUAL OCCUPATION RETIRED BUSINESS OR SERVICE None		DATE OF BIRTH 12/10/1911 PLACE OF BIRTH MISSISSIPPI	
MARITAL STATUS WIDOWED COLOR OF HAIR BROWN COLOR OF EYES BROWN		MOTHER'S MAJOR FINDER None MOTHER'S MAJOR FINDER None	
CAUSE OF DEATH Myocardial Infarction MEDICAL CERTIFICATION None		DATE OF DEATH 12/10/53 TIME OF DEATH 12:00	
SIGNATURE Hugh B. Cottrell TITLE State Registrar		SIGNATURE Paul Burnett Hawkins TITLE State Registrar	

CERTIFIED COPY OF RECORD OF DEATH

I, Hugh B. Cottrell, M. D., State Registrar of Vital Statistics, hereby certify this to be a true and correct copy of the death record of the person named therein; the original being on file in this office.

Given at Jackson, Mississippi, over my signature and under the official seal of my office, this the **11th day of December 1953**

Hugh B. Cottrell, M. D. State Registrar

Paul Burnett Hawkins
 Paul Burnett Hawkins, Deputy State Registrar

STATE OF MISSISSIPPI
LAUDERDALE COUNTY

Personally appeared before me, the undersigned notary public in and for the aforesaid County and State, the within named Lawrence McTaven, trustee, who acknowledged that he signed and delivered the within and foregoing deed on the day and year therein mentioned as his own voluntary act and deed as such trustee.

Given under my hand and official seal, this the 14th day of July, 1933.

(SEAL)

Heard Walker, Notary Public

OOOOO

O. A., O. L. and R. M. Booker
Mrs. Myra Booker Stephens
To Quit claim Deed
W. A. Booker

Filed for record August 3, 1933
At 8 o'clock A.M.
Recorded August 3, 1933.

Mack Cameron Clerk

KNOW ALL MEN BY THESE PRESENTS, THAT we, the undersigned O. A., O. L. and R. M. Booker and Mrs. Myra Booker Stephens, being all of the sons and daughters of Mrs. E. M. Booker, deceased, each of us being above the age of twenty-one years and being the sole and only heirs at law of the said Mrs. E. M. Booker except our father, W. A. Booker, in consideration of one dollar and other valuable considerations received from W. A. Booker, do hereby sell, convey and quitclaim unto W. A. Booker our entire undivided interest in and to the following described real estate situated in Lauderdale County, State of Mississippi, to-wit:

NW $\frac{1}{2}$; NE $\frac{1}{2}$ of SW $\frac{1}{4}$; E $\frac{1}{2}$ of W $\frac{1}{2}$ of SW $\frac{1}{4}$ and five acres in the Northwest corner of the SE $\frac{1}{4}$ of SW $\frac{1}{4}$ and SW $\frac{1}{2}$ of NE $\frac{1}{4}$, Sec. 1c, Township 5, Range 18 East containing 285 acres more or less.

In witness whereof we have hereinto set our hands and seal this the 14th day of July 1933.

R. M. Booker
Mrs. Myra Booker Stephens

O. A. Booker
O. L. Booker

STATE OF MISSISSIPPI
COUNTY OF LAUDERDALE

Personally appeared before me, the undersigned authority in and for the said county and State, the within named R. M. Booker - O. A. Booker - O. L. Booker Mrs. Myra Booker Stephens who acknowledged that they signed, sealed and delivered the foregoing instrument on the day and year therein mentioned.

Given under my hand and seal this the 18 day of July, 1933.

(SEAL)

J. A. Riddell
NOTARY PUBLIC

OOOCCOO

R. I. Petit
To Deed
Mrs. R. I. Petit

Filed for record August 3, 1933
At 10:15 o'clock A.M.
Recorded August 3, 1933.

Mack Cameron Clerk

KNOW ALL MEN BY THESE PRESENTS:

That for and in consideration of the sum of One Dollar and other good and valuable considerations, the receipt of which is hereby acknowledged, I, the undersigned R. I. Petit, do hereby bargain, sell, convey and warrant unto by his, Mrs. Lena I. Petit, all of the following described tract or parcel of land situated in the City of Meridian, Lauderdale County, Mississippi, to-wit:

Beginning at a point on the western boundary of Block 10 of Blanks & Hawkins Survey of said city, 147 feet north of the southwest corner of said block and running thence east 60 feet, thence north 88 feet

to my suit. Please send me 1 bu. mea. 1500 20# meal & 1# Larry (Lorry) Horn Tob. (Tobacco) & 1 pr (pair) Sunday pants for myself - 30 - 30 or 30 - 31. I want a dark snuff color to suit a coat & vest I have. Please pay Tom Masters \$1.20 for me for work this week.

- February 1903 Letters of dismissal granted B. F. Ponds and his wife and daughter (Writer has reason to believe Bro. Ponds moved to the Meehan area in Lauderdale County, MS.)
- June 1903 Bro. Natham R. Stone appointed pastor of the church.
- July 1903 A Bro. J. D. Cook appointed pastor. A letter of dismissal granted Sister Mollie Thompson (Note writer thinks she was wife of Reuben Thompson and half sister to T. A. (Tom) Means.
- September 1903 E. T. Brown mentioned as delegate to Association.
- November 1903 Bro. J. M. Brewster named to finance committee.
- January 1904 Sister Jane Phillips joined church by letter.
- Bro. B. J. Collier died - resolution to his memory written - also resolution written to the memory of J. T. Phillips. A-M. W. or W. W. Belle (Bell) mentioned - was on committee to write resolution.
- June 1904 Bro. Tom Thompson and his wife, Talitha, joined by letter. A committee of Mrs. Will Collier, Sallie G. Shamburger, Mrs. Blanch Culpepper, Virgie Welch, Onnie Wright and Miss Addie Pigford appointed to raise funds for certain items for the church. A water pitcher and glasses were bought with funds secured by the sale of a quilt made by Sister Martha Welch.
- ~~July 1904~~ A letter of dismissal granted Sister Etta (Allen) Booker (This is the wife of William Andrew Booker) and to Sister Nelia Thompson.
- Miss Mary Sims joined the church.
- A Dr. Venerable mentioned.
- August 1904 Willie F. Collier joined by reference.
- September 1904 Sister Ada Boutwell joined by letter.
- B. J. McDonald on committee to raise funds for the graveyard. Fence built around graveyard.
- January 1905 Letter of dismissal granted Bro. A. C. Collins and wife.
- July 1905 Joining the church were Johnnie Allen, Mattie Hardin Welch, Henry Allen, Lonnie Pigford, Berry Phillips, Willie May Pigford, W. L. Spinks, Frank Ford, Pink or Pick Hurt, Robert Hurt & Mollie Camp Hurt.
- September 1905 Bro. W. E. Smith joined by experience.
- The church now in the Association of Lauderdale.
- Names of male members of Salem Church - no date on list - C. H. Wiggins, B. F. Collier, W. W. Collier, B. F. Ponds,

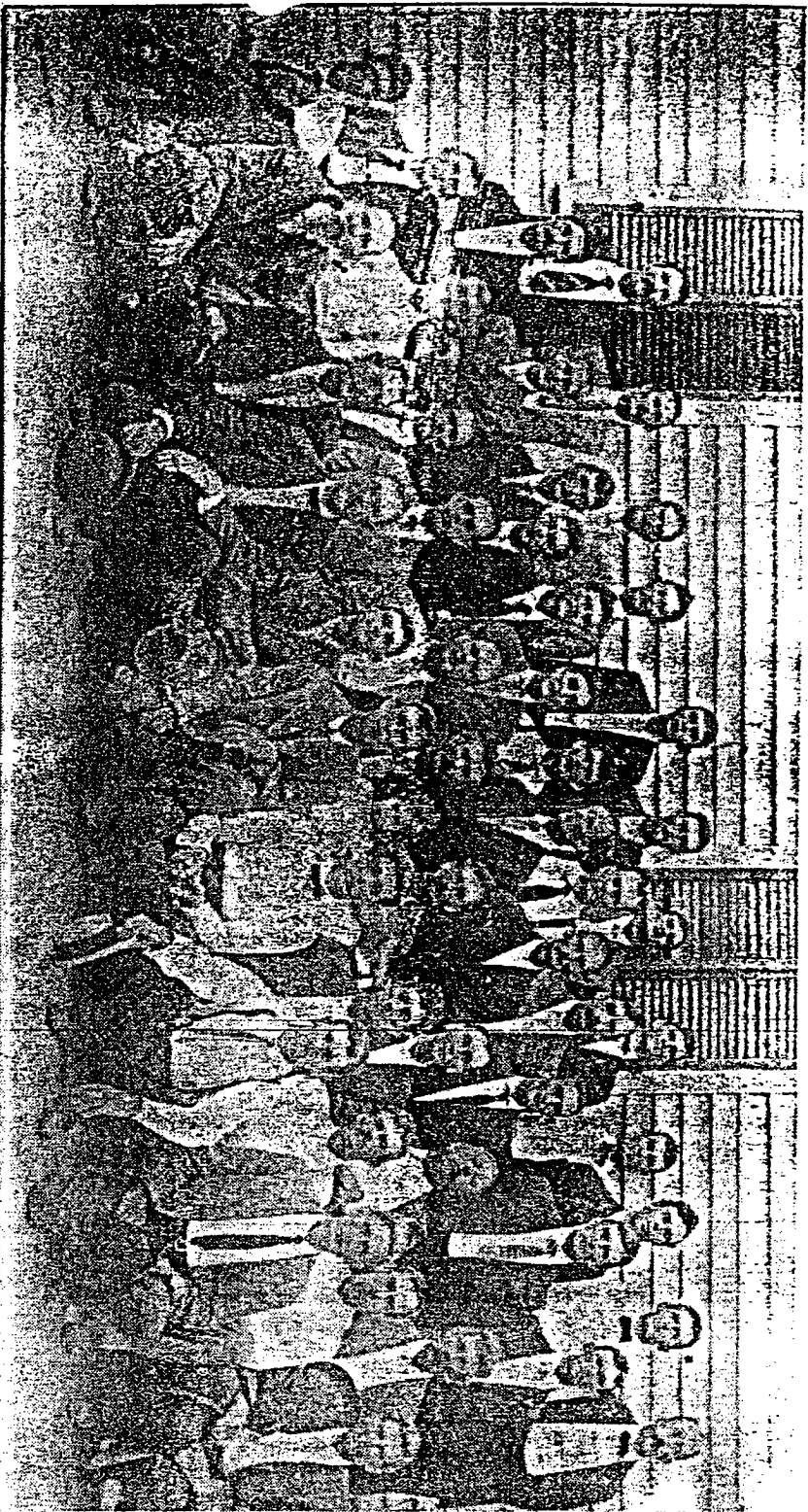

WHYNOT MASONS — These Masons are pictured in front of an important structure in the community, the

Whynot Masonic Lodge.

Old Whynot Is Located Near Church

FRONT ROW: Left to Right

1. William Andrew (Bud) Booker
2. Ellis
- 3.
- 4.
5. Eddie Brunson
- 6.
- 7.
- 8.
- 9.
10. Owen Culpepper
11. Lee Rawlings
12. Edd Allen
13. George Rawlings

SECOND FRONT: Left to Right

1. John Sire Booker
2. John W. Gough
3. Joe Clark
4. Dr. Sam Miller
5. Mooney
6. Brick Means
7. Tom Means
8. Berton Means
9. John Willis Brown
10. Sebe Robinson

THIRD ROW: Left to Right

1. Barney Nichols
2. Howard Goodwyn
3. Elbert Nichols
- 4.
5. Elbert Butler
6. Ernest Martin
- 7.
8. Lee McKinney
- 9.
- 10.
11. Thomas Josiah Brown
12. James Thompson
13. John McRae
- 14.

FOURTH ROW: Left to Right

1. Johnny Thompson
- 2.
3. Ace Rawlings
- 4.
5. Jeff Glover
6. Ruben Means
7. George Smith
8. Howard Butler
- 9.
10. Jesse Dearman
11. Jim Rawlings
12. John Culpepper



1917
O.A. BOOKER IN THE TREE
NANNIE T. BROWN
THE WHYNOT BROWNS



WILLIAM ANDREW (BUD) BOOKER



O. A. BOOKER, A. R. BOOKER,
TILLIE BOOKER, BOBBIE BOOKER

GRANDPA WILLIAM ANDREW (BUD) BOOKER
O. A. BOOKER, A. R. BOOKER, TILLIE BOOKER
BOBBIE BOOKER



WILLIAM ANDREW (BUD) BOOKER
AND THE WHYNOT BROWNS

WILLIAM ANDREW (BUD) BOOKER

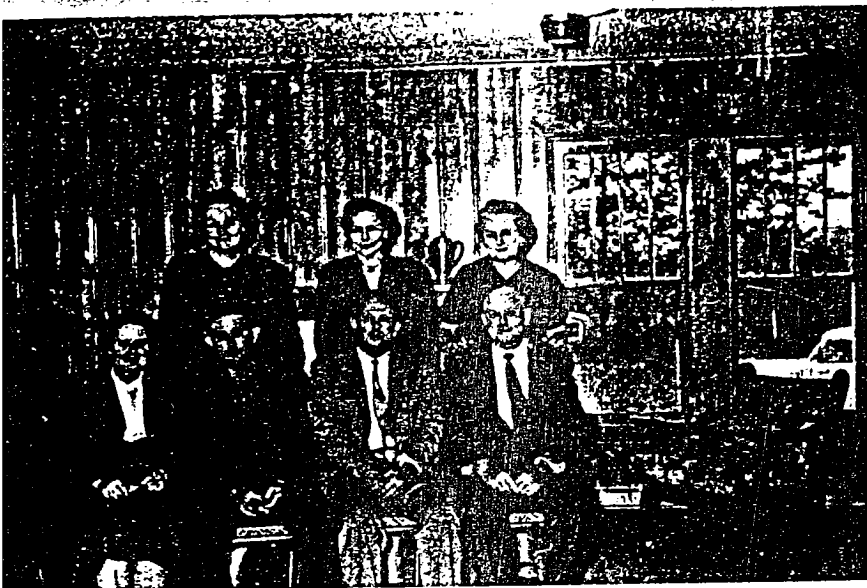

BACK: LILLIAN MCRAE BOOKER
 NINA BELL GOODMAN BOOKER
 LOLA MAE RAWSON BOOKER

FRONT: MYRA BOOKER
 ROBERT MAC BOOKER
 OSCAR LEE BOOKER
 OTIS A. BOOKER

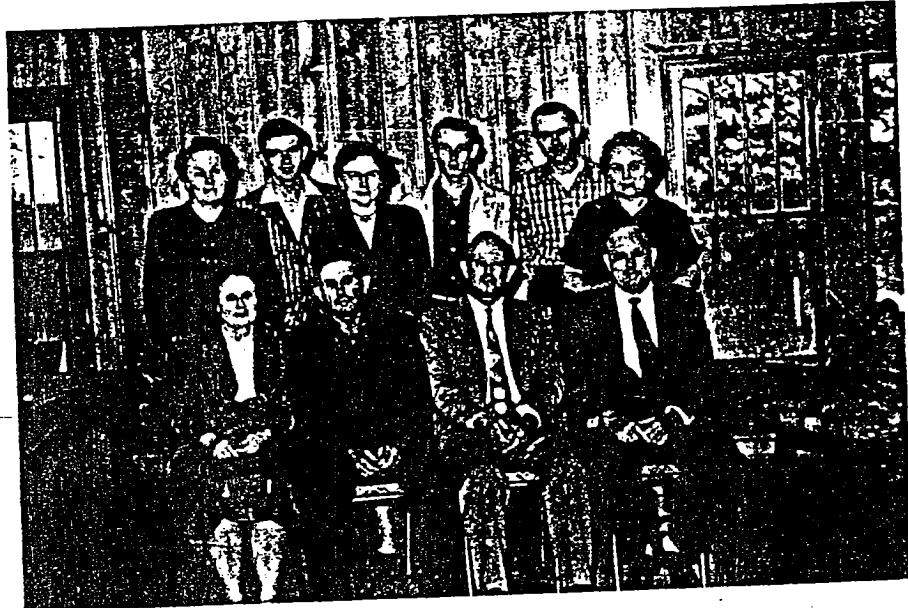

BACK: LILLIAM MCRAE BOOKER
 JOHNNY MAC BOOKER
 NINA BELL GOODMAN BOOKER
 WILLIAM ANDREW ANDY BOOKER
 OTIS A. BOOKER, JR.
 LOLA MAE BOOKER
 FRONT: MYRA BOOKER
 ROBERT MAC BOOKER
 OSCAR LEE BOOKER
 OTIS A. BOOKER



MYRA BOKER



MYRA BOOKER



MYRA BOOKER



ROBERT MAC BOOKER



MYRA BOOKER



WILLIAM ANDREW (BUD) BOOKER



ROBERT MAC BOOKER



BEATRICE WELCH, WINFIELD CRENSHAW,
MYRA BOOKER



ROBERT MAC BOOKER



WILLIAM ANDREW BOOKER HOME



JESSE & KATIE CARMICHAEL

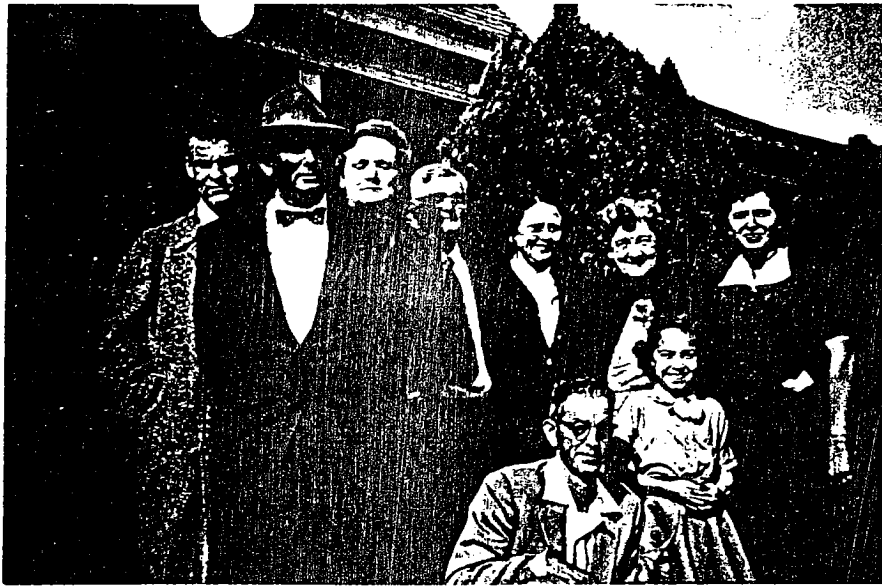

ROBERT MAC BOOKER/LILLIAN MCRAE BOOKER



ROBERT MAC BOOKER AND LILLIAN MCRAE BOOKER



° ROBERT MAC BOOKER / LILLIAN MCRAE BOOKER
AND SON JOHNNY MAC BOOKER



ROBERT MAC BOOKER



ROBERT MAC BOOKER



WILLIAM MCRAE BOOKER, JOHNNY MAC BOOKER, ROBERT MAC BOOKER



MYRA BOOKER, ROBERT MAC BOOKER
LILLIAN BOOKER, JOHNNY MAC BOOKER



JOHNNY MAC BOOKER



JOHNNY MAC BOOKER



JOHNNY MAC BOOKER

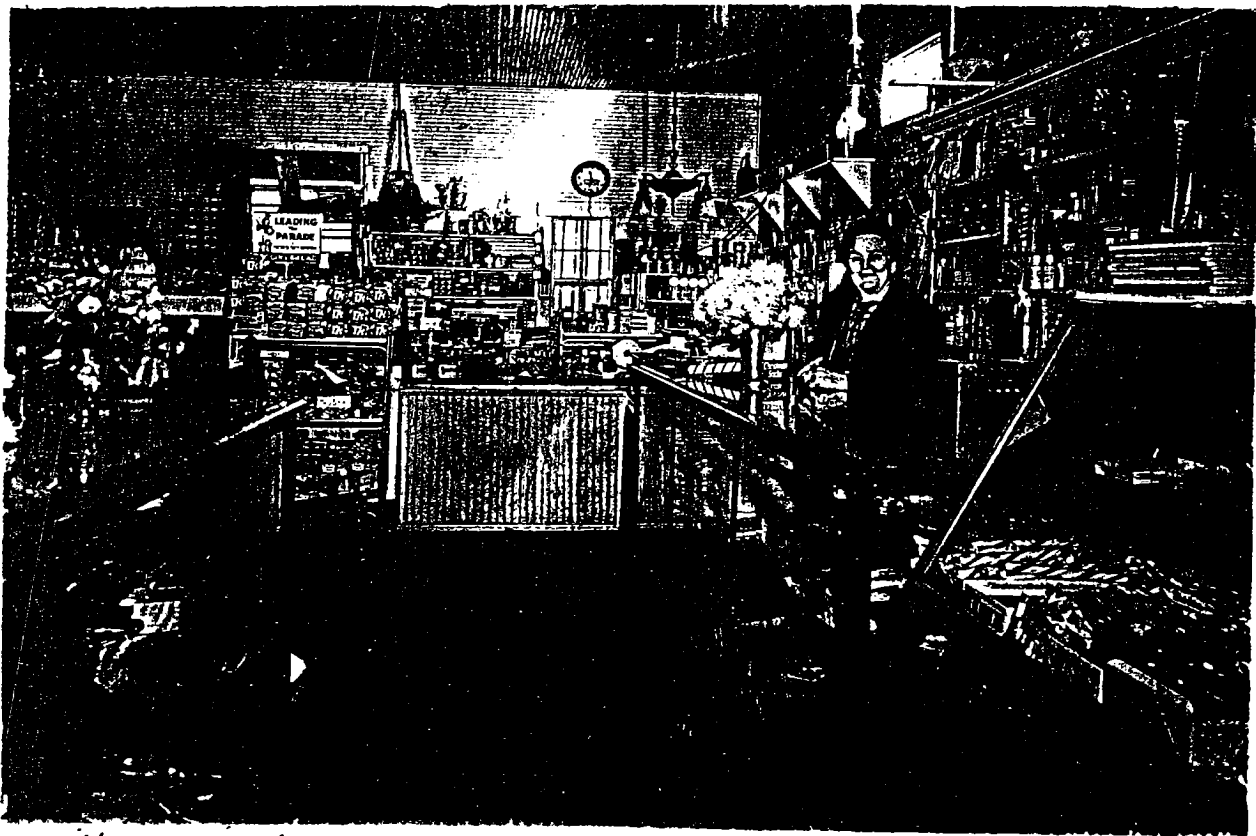

MRS. LILLIAN MCRAE BOOKER





NINA BELL GOODMAN BOOKER
OSCAR LEE BOOKER AND SON
WILLIAM ANDREW. (ANDY) BOOKER



ANDY BOOKER

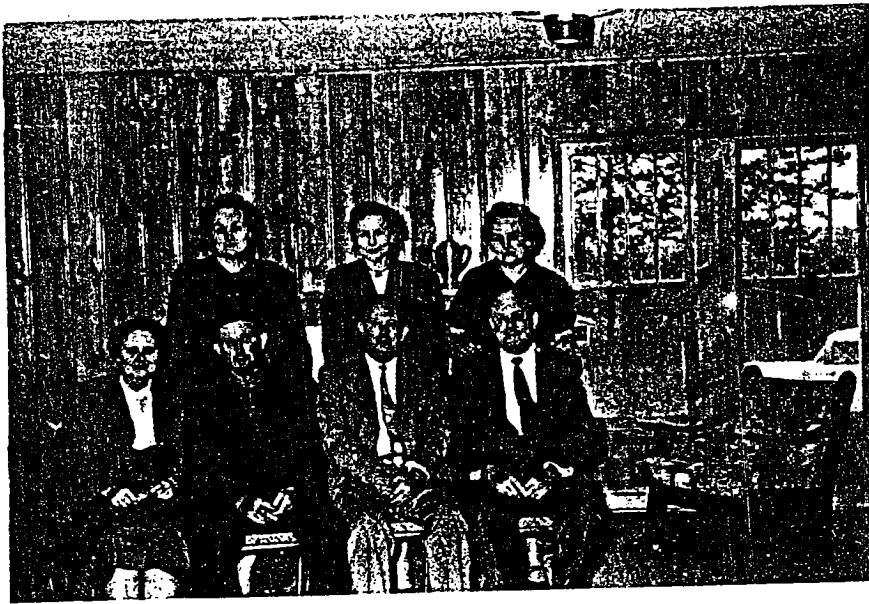

LILLIAN MCRAE BOOKER, NINA BELL GOODMAN BOOKER, LOLA MAR BOOKER
MYRA BOOKER, ROBERT MAC BOOKER, OSCAR LEE BOOKER, OTIS A. BOOKER

FULL NAME WILLIAM BURR BOOKER

WHEN BORN JUNE 11, 1937

WHERE BORN MERIDIAN, MS

WHEN MARRIED DEC. 29, 1957

WHERE MARRIED MERIDIAN, MS

DIED

WHERE BURIED

WIFE ANNIE LOU (ANNE) HOLBERG

WHEN BORN JAN. 30, 1939

WHERE BORN MERIDIAN, MS

DIED

WHERE BURIED

CHILDREN:

NAME DATE OF BIRTH WHERE MARRIED TO

CLAIRE ELIZABETH JAN. 1, 1961 HATTIESBURG, MS LANNY A. SOUTH

WILLIAM BRIAN JUL. 5, 1962 HATTIESBURG, MS KRISTIAN BURNETTE

ALLISON ANN APR. 4, 1964 PICAYUNE, MS JOE ANDREWS

OTHER INFORMATION:

FATHER WAS OTIS A BOOKER

MOTHER WAS LOILA MAE RAMSON

HUSBAND'S NAME OTIS ALLEN BOOKER

When Born 4 Nov. 1896 Where Wynot, Lauderdale Co. MS

Christened _____ Where _____

When Died 29 Aug. 1965 Where Meridian, Lauderdale Co. MS

When Buried 30 Aug. 1965 Where Magnolia Cemetery, Meridian, MS

When Married 13 Dec. 1924 Where Lauderdale Co. MS

Other Wives (if any)
 Number (1) (2) etc.

His Father William Andrew Booker His Mother's Maiden Name Etta Allen

WIFE'S MAIDEN NAME LOLA MAE RAWSON

When Born 17 March 1904 Where Lauderdale Co. MS- Kewanee

Christened _____ Where Mt. Gilead Baptist Church

When Died 4 Mar. 1970 Where Meridian, Lauderdale Co. MS

When Buried 6 Mar. 1970 Where Magnolia Cemetery, Meridian, MS

Other Husb. (if any)
 Number (1) (2) etc.

Her Father Samuel Henderson Rawson Her Mother's Maiden Name Evie Mae White

Name or Pseudonym	CHILDREN (Arrange in order of birth)	WIFE BORN			WIFE BORN			WIFE DIED				
		Day	Month	Year	Day	Month	Year	Day	Month	Year		
	1 Otis Andrew	18	Aug.	1926	Meridian, Laud.	MS						Date <u>3/ Gladys Bounds (Div.)</u> To <u>2/Dorothy Harper (Div.)</u> To <u>Pauline Watkins</u>
	2 Alton Ray (Billy)	18	Mar.	1928	Meridian, Laud.	MS						Date <u>16 Feb. 1951</u> To <u>Jere Gunn</u>
	3 Marilyn Delores (Tillie)	27	July	1931	Whynot, Laud.	MS						Date <u>4 Dec. 1952</u> To <u>T. Jackson Mclemore Jr</u> To <u>Annie Lou Holberg</u>
	4 Barbara Ann (Bobbie)	4	Apr.	1934	Bonita, Laud.	MS						Date <u>29 Dec. 1957</u> To <u>Rita Speed (2) B. Willis</u> To <u>David Rowell</u>
	5 William Burr (Buddy)	11	Jun.	1937	Meridian, Laud.	MS						Date <u>30 Mar. 1974</u> To <u>Hodney Nause (Div)</u>
	6 Charles Warren (Charlie)	26	Sept	1941	Meridian, Laud.	MS						Date <u>1966</u>
	7 Catherine Loretta (Cathy)	16	Mar.	1944	Meridian, Laud.	MS						
	8 Carlene Elizabeth (Beth)	17	Jan.	1946	Meridian, Laud.	MS						
	9 _____											
	10 _____											
	11 _____											

(Husband's Full Name)

(Wife's Maiden Name)

This information obtained from

Date _____
 Compiler Tillie Booker Gunn
 Address 323 So. 34th Ave.
 City Hattiesburg state MS

HUSBAND'S NAME WILLIAM ANDREW BOOKER

WILLIAM ANDREW BOOKER

(Husband's Full Name)

(Wife's Maiden Name)

This information obtained from

Birth Certificate

Death Certificate

Marriage Records

Cemetery Markers

WIFE'S MAIDEN NAME Etta Mary Allen

When Born 13 June 1878

Where Ala.

Christened Salem Baptist Church, Lauder. Co. MS

When Died 24 May 1929

Where Whynot, Lauderdale Co. MS

When Buried Where Bethany Baptist Church, Whynot, MS

Other (husb. (if any) Number (1) (2) etc. Robert Isiah Allen Her Mother's Maiden Name Sarah Baskin Ponds Date Tillie Booker Gunn

Her Father Robert Isiah Allen Her Mother's Maiden Name Sarah Baskin Ponds Address 323 So. 34th Ave. City Hattiesburg state MS 39401

Male or Female	CHILDREN (Arrange in order of birth)	WIFE BORN			WIFE BORN			WIFE DIED			Married
		Day	Month	Year	Day	Month	Year	Day	Month	Year	
	1	Otis Allen	4	Nov.	1896	Whynot, Lauderdale	MS	29	Aug.	1965	Date <u>13 Dec. 1924</u> To <u>Lola Mae Rawson</u>
	2	Oscar Lee	15	Aug.	1898	Whynot, Lauderdale	MS	Dec.	1975		Date <u>Sept. 1924</u> To <u>Nina Bell Goodman</u>
	3	Robert Mack	15	Dec.	1901	Whynot, Lauderdale	MS	29	Jul.	1970	Date <u>Lillian McRae</u>
	4	Myra	30	Jan.	1904	Whynot, Lauderdale	MS				Date <u></u> To <u></u>
	5										Date <u></u> To <u></u>
	6										Date <u></u> To <u></u>
	7										Date <u></u> To <u></u>
	8										Date <u></u> To <u></u>
	9										Date <u></u> To <u></u>
	10										Date <u></u> To <u></u>
	11										Date <u></u> To <u></u>
	12										Date <u></u> To <u></u>
	13										Date <u></u> To <u></u>

HUSBAND'S NAME OSCAR LEE BOOKER

AUG. 4, 1898

Where WHYNOT, MS

(Husband's Full Name)

When Born _____ Where WHYNOT, MS

(Wife's Maiden Name)

When Died _____ Where WHYNOT, MS

This information obtained from

When Buried _____ Where WHYNOT, MS

BROTHER TO ROBERT MACK,
OTIS A., & MYRA

When Married _____ Where _____

Other Wives (if any) _____

Number (1) (2) etc. _____

His Father WILLIAM ANDREW BOOKER

His Mother's Maiden Name ETTA ALLEN

WIFE'S MAIDEN NAME NINA BELL GOODMAN

When Born _____ Where _____

Christened _____ Where _____

When Died _____ Where _____

When Buried _____ Where _____

Other Husb. (if any) _____

Number (1) (2) etc. _____

Her Father _____

Her Mother's Maiden Name _____

Her Mother's Maiden Name _____

Her Mother's Maiden Name _____

Her Mother's Maiden Name _____

Her Mother's Maiden Name _____

Her Mother's Maiden Name _____

Her Mother's Maiden Name _____

Her Mother's Maiden Name _____

Her Mother's Maiden Name _____

Her Mother's Maiden Name _____

Her Mother's Maiden Name _____

Her Mother's Maiden Name _____

Her Mother's Maiden Name _____

Her Mother's Maiden Name _____

Her Mother's Maiden Name _____

Her Mother's Maiden Name _____

Her Mother's Maiden Name _____

No.	Name of Child	Date of Birth	When Born			Date of Death	When Died			Date of Burial	Maiden Name	City	State
			Day	Month	Year		Day	Month	Year				
1	WILLIAM ANDREW (ANDY)												
2													
3													
4													
5													
6													
7													
8													
9													
10													
11													
12													
13													

HUSBAND'S NAME ROBERT MACK BOOKER

DEC. 15, 1901

Where WHYNOT, MS

(Husband's Full Name)

When Born _____ Where _____

WHYNOT, MS

(Wife's Maiden Name)

When Died _____ Where _____

WHYNOT, MS

This information obtained from

When Buried _____ Where _____

Other Names (if any) _____

Number of Children _____

WHYNOT, MS

BROTHER TO OTIS A.,
OSCAR LEE & MYRA

His Father WILLIAM ANDREW BOOKER His Mother's Maiden Name ETTA ALLEN

WIFE'S MAIDEN NAME WILLIAM MCRAE

When Born _____ Where _____

Christened _____ Where _____

When Died _____ Where _____

When Buried _____ Where _____

Other Names (if any) _____

WHYNOT, MS

Number of Children _____

Address _____ City _____ State _____

Her Mother's Maiden Name _____

Her Father JOHNNY MACK BOOKER

Her Mother's Maiden Name _____

When Born _____ Where _____

When Died _____

Date _____

Married

1 JOHNNY MACK BOOKER

2 _____

3 _____

4 _____

5 _____

6 _____

7 _____

8 _____

9 _____

10 _____

11 _____

12 _____

13 _____

Family Group Sheet, Form F2
The E. S. Form Publishers, 526 North Main Street, Logan, Utah
If burial date is known on children and not death date, write
burial date, prefix (bur). Use reverse side for additional info.

HUSBAND'S NAME

When Born _____ Where _____ (Husband's Full Name) 5

Christened _____ Where _____ (Wife's Maiden Name)

When Died _____ Where _____ This information obtained from

When Buried _____ Where _____

When Married _____ Where _____

Other (Year of any Number (1747) etc. _____

His Father _____ His Mother's Maiden Name _____

SISTER TO OTIS A. J. ROBERT MACK, & OSCAR L.

WIFE'S MAIDEN NAME MYRA BOOKER

When Born _____ Where _____

Christened _____ Where _____

When Died _____ Where _____

When Buried _____ Where _____

Other (Year of any Number (1747) etc. _____

His Father _____ His Mother's Maiden Name _____

Address _____ City _____ State _____

Her Father _____ WILLIAM ANDREW BOOKER Her Mother's Maiden Name _____ EPPA ALLEN

Birth _____ (Average in order of birth) _____

No.	Name	WHEN BORN			State or County	WHEN DIED			Married
		Day	Month	Year		Day	Month	Year	
1									Date _____ To _____
2									Date _____ To _____
3									Date _____ To _____
4									Date _____ To _____
5									Date _____ To _____
6									Date _____ To _____
7									Date _____ To _____
8									Date _____ To _____
9									Date _____ To _____
10									Date _____ To _____
11									Date _____ To _____
12									Date _____ To _____

Family Group Sheet, Form F2
 ©The Everton Publishers, 525 North Main Street, Logan, Utah
 *If burial date is known on children and not death date, write burial date, prefix (bur). Use reverse side for additional info.

KILLED BY A HORSE

HUSBAND NAME MARK HENRY (MACK) BOOKER (SON OF WILLIAM B. BOOKER OF MONROE COUNTY, AL)
 WHEN BORN AUG. , 1844 CHRISTENED 1/27/1866 WHERE BORN MONROE COUNTY, AL
 WHEN MARRIED MAR. 29, 1866 WHERE MONROE COUNTY, AL
 DIED 1902 WHERE BURIED WHYNOT, MS AT BETHANY BAPTIST CHURCH
 WIFE FRANCES BROWN
 WHEN BORN AUG. 27, 1852 WHERE BORN CONECUH COUNTY, AL
 DIED MAY 27, 1930 WHERE BURIED WHYNOT, MS AT BETHANY BAPTIST CHURCH

CHILDREN:

NAME	DATE OF BIRTH	WHERE	MARRIED TO
M.G. (BERRY)	SEP. 28, 1869	MONROE COUNTY, AL	DIED 3-4-1885 KILLED BY A HORSE
WILLIAM ANDREW (BUD)	JAN. 29, 1871	MONROE COUNTY, AL	MARY ETTA ALLEN D. APR. 28, 1954
MARK	JAN. 1873	MONROE COUNTY, AL	ETTA SIKES
JOHN SIRE	JAN. 25, 1875	MONROE COUNTY, AL	WILLIE BELL SHIRLEY D. AUG. 31, 1920
NANCY	JAN. 10, 1879	MONROE COUNTY, AL	GEORGE CLARK D. OCT. 17, 1948
MALLIE K.	SEP. 30, 1883	MONROE COUNTY, AL	DIED 4-25-1900 KILLED BY A HORSE
FANNIE	MAR., 1886	WHYNOT, MS	BEN CARTER D. 1975
EARL	MAR. 9, 1889	WHYNOT, MS	GALLIE WHITE
MYRTLE	1896	WHYNOT, MS	NATHAN SLAY / ALLEN CARMICHAEL D. 1982

TURN OVER FOR ADDITIONAL INFORMATION
 * * * * *

MOVED FROM EVERGREEN, AL TO WHYNOT, MS

MOVED TO QUITMAN, MS LAST YEAR OF LIFE AROUND 1902 (DIED THERE, HORSE RAN AWAY WITH HIM).

SERVED IN C.S.A. AL CAL., CO. H, 2ND ALABAMA CAL., ENLISTED AT AGE 17 AT BURNT CORN, ALABAMA.

III. MARK BOOKER MARRIED ETTA SIKES

- 1) LAMAR BOOKER MARRIED BESSIE
- 2) ROGER BOOKER MARRIED BESSIE
- 3) BESSIE BOOKER, GARNER MOSLEY

IV. JOHN SIRE BOOKER MARRIED WILLIE BELL SHIRLEY

- 1) LEO BOOKER
- 2) SAM E. BOOKER, B. MAR. 12, 1907, DIED 1975, MARRIED MARY LEE DIXON
- 3) GENIEVA BOOKER MARRIED ARTHUR RALEY

V. NANCY BOOKER MARRIED GEORGE CLARK, B. JAN. 11, 1869 D. APR. 24, 1947 IN TUPELO, MS

- 1) BARTO CLARK, B. DEC., 1898, D. DEC. 18, 1947, MARRIED RENA MAE DONALD
- 2) LAWRENCE CLARK, B. NOV. 17, 1903, MARRIED MAY 6, 1922, TO RUBY V. WHITEENTON
- 3) EUNICE CLARK, B. OCT. 15, 1900, D. DEC. 24, 1936, MARRIED IN 1918 TO JOHN BALLARD FUNDERBURK

VII. FANNIE BOOKER MARRIED BEN CARTER

- 1) LOIS CARTER MARRIED TOMMY PONDS, CLARKE COUNTY, MS

VIII. EARL BOOKER MARRIED CALLIE WHITE

- 1) C.F.
- 2) PAULINE
- 3) MARY EDNA
- 4) MAXINE

IX. MYRTLE BOOKER MARRIED NATHAN SLAY NOV. 27, 1916, NATHAN B. APR. 12, 1896, D. 1918.
SHE MARRIED ALLEN CARMICHAEL OCT. 12, 1919.

- 1) DOROTHY CARMICHAEL, B. APR. 2, 1921, D. MAR. 2, 1952
- 2) DEAN CARMICHAEL, B. FEB. 22, 1933,

HUSBAND'S NAME MARK HENRY (MACK) BOOKER

MARK HENRY (MACK) BOOKER
(Husband's Full Name)

54

When Born Aug. 1844 where Monroe Co. AL

Christened 27 Jan. 1866 where Lone Star, Monroe Co. AL

When Died 1902 where CLARKE Co. MS

When Buried 29 Mar. 1866 where Bethany Baptist Church Cemetery-Whynot, MS

When Married 29 Mar. 1866 where Monroe Co. AL

Other Wives (if any) Number (1) (2) etc. William B. Booker His Mother's Maiden Name Martha Ann McClammy

WIFE'S MAIDEN NAME Frances Brown

When Born 27 Aug. 1852 where Conecuh Co. AL

Christened 15 Apr. 1866 where Lone Star, Monroe Co. AL

When Died 27 May 1930 where Tupelo, MS

When Buried 27 May 1930 where Bethany Baptist Church-Whynot, MS

Her Father Andrew Brown Her Mother's Maiden Name Tabitha (Kelly-Kearly)

Address 323 So. 34th Ave. City Hattiesburg, MS State MS Zip 394

Name of Person (Arrange in order of birth)

WHEN BORN
Day Month Year

WHERE BORN
Town or Place County State or Country

WHEN DIED
Day Month Year

Married

1 Melton Greenberry

28 Sep. 1869

Monroe

AL

4 Mar. 1885

Date To 13 Feb. 1896

2 William Andrew ***

29 Jan. 1871

Monroe

AL

28 Apr. 1954

Date To Etta Mary Allen

3 Mark

Jan. 1873

Monroe

AL

Date To Ella Sikes

4 John Sire

25 Jan. 1875

Monroe

AL

31 Aug. 1920

Date To Willie Bell Shirley

5 Mallie K.

30 Sept. 1883

Monroe

AL

25 Apr. 1890

Date To _____

6 Fannie

Mar. 1886

Lauderdale

MS

1975

Date To Ben Carter

7 Earl

9 Mar. 1889

Lauderdale

MS

Date To Callie White

8 Myrtle

1896

Lauderdale

MS

1982

Date To 2/Allen Carmichael

9

Date To _____

10

Date To _____

11

Date To _____

12

Date To _____

13

Date To _____

Family Group Sheet, Form F2
© The Everton Publishers, 525 North Main Street, Logan, Utah
If burial date is known on children and not death date, write burial date, prefix (Bur). Use reverse side for additional info.

HUSBAND'S NAME JOHN SIRE BOOKER

(Husband's Full Name)

When Born _____ Where _____
 Christened _____ Where _____
 When Died _____ Where _____
 When Buried _____ Where _____
 When Married _____ Where _____
 Other Wives (if any) _____
 Number (1) (2) etc. _____

His Father MARK HENRY MACK BOOKER His Mother's Maiden Name FRANCES BROWN
DAU. OF ANDREW BROWN BOOKER
 BROTHER OF WILLIAM ANDREW

WIFE'S MAIDEN NAME WILLIE BELL SHIRLEY

When Born _____ Where _____
 Christened _____ Where _____
 When Died _____ Where _____
 When Buried _____ Where _____
 Other Wives (if any) _____
 Number (1) (2) etc. _____

Her Father _____ Her Mother's Maiden Name _____
 City _____ State _____

When Born _____ Where _____
 Christened _____ Where _____
 When Died _____ Where _____
 When Buried _____ Where _____

No.	Name	When Born			Where	When Died			Where	Date	To	Date	To
		Day	Month	Year		Day	Month	Year					
1	LEO												
2	SAM E.	MAR.	18	1907						1975			
3	GENEVA												
4													
5													
6													
7													
8													
9													
10													
11													
12													
13													

Family Group Sheet, Form F2
 The Everton Publishers, 526 North Main Street, Logan, Utah
 * If burial date is known on children and not death date, write burial date, prefix (bur). Use reverse side for additional info.

HUSBAND'S NAME

MARK BOOKER

BRO. OF WILLIAM, ANDREW BOOKER

(Husband's Full Name)

When Born _____ Where _____

Christened _____ Where _____

When Died _____ Where _____

When Buried _____ Where _____

When Married _____ Where _____

Other Wives (if any) _____

Number (1) (2) etc. _____

His Father _____ His Mother's Maiden Name _____

MARK HENRY MACK BOOKER

FRANCES BROWN, DAU. OF ANDREW BROWN

WIFE'S MAIDEN NAME

ELLA STIKES

When Born _____ Where _____

Christened _____ Where _____

When Died _____ Where _____

When Buried _____ Where _____

Other Wives (if any) _____

Number (1) (2) etc. _____

Her Father _____ Her Mother's Maiden Name _____

This information obtained from _____

(Wife's Maiden Name)

HUSBAND'S NAME MALLIE K. BOOKER BROTHER OF WILLIAM ANDREW BOOKER
 When Born SEP. 30, 1883 Where (KILLED BY A HORSE)
 (Husband's Full Name) (Wife's Maiden Name)

Christened APRIL 25, 1900 Where _____
 When Buried _____ Where _____
 When Married _____ Where _____
 Other Wives (if any) _____
 Number (1) (2) etc. _____
 His Father _____ His Mother's Maiden Name _____

WIFE'S MAIDEN NAME _____ This information obtained from _____

When Born _____ Where _____
 Christened _____ Where _____
 When Died _____ Where _____
 When Buried _____ Where _____
 Other Wives (if any) _____
 Number (1) (2) etc. _____

Her Father _____ Her Mother's Maiden Name _____
 City _____ State _____

Child No. or Rank	CHILD BORN (Arrange in order of birth)	WHEN BORN			State or Country	WHEN DIED		Married
		Day	Month	Year		Day	Month	
1								Date To _____ Date To _____
2								Date To _____ Date To _____
3								Date To _____ Date To _____
4								Date To _____ Date To _____
5								Date To _____ Date To _____
6								Date To _____ Date To _____
7								Date To _____ Date To _____
8								Date To _____ Date To _____
9								Date To _____ Date To _____
10								Date To _____ Date To _____
11								Date To _____ Date To _____
12								Date To _____ Date To _____
13								Date To _____ Date To _____

Family Group Sheet, Form F2
 ©The Everton Publishers, 526 North Main Street, Logan, Utah
 *If burial date is known on children and not death date, write
 burial date, prefix (Bur). Use reverse side for additional info.

HUSBAND'S NAME M. G. (BERRY) BOOKER

BROTHER OF WILLIAM ANDREW BOOKER
(KILLED BY A HORSE)
(Husband's Full Name)

58

When Born 1869 Where

Christened Where

When Died 1885 Where

When Buried Where

When Married Where

Other Wives (if any)

Number (1) (2) etc.

His Father

His Mother's Maiden Name

FRANCES BROWN, DAU. OF ANDREW BROWN

WIFE'S MAIDEN NAME

When Born Where

Christened Where

When Died Where

When Buried Where

Other Wives (if any)

Number (1) (2) etc.

Her Father

Her Mother's Maiden Name

Address

City State

Child No.	CHILD BORN (Arrange in order of birth)	WHEN BORN			WIFE'S BORN Town or Place	County	State or Country	WHEN DIED		Married
		Day	Month	Year				Day	Month	
1										Date _____ To _____
2										Date _____ To _____
3										Date _____ To _____
4										Date _____ To _____
5										Date _____ To _____
6										Date _____ To _____
7										Date _____ To _____
8										Date _____ To _____
9										Date _____ To _____
10										Date _____ To _____
11										Date _____ To _____
12										Date _____ To _____
13										Date _____ To _____

Family Group Sheet, Form F2
© The Everton Publishers, 526 North Main Street, Logan, Utah
* If burial date is known on children and not death date, write
burial date, prefix (Bur). Use reverse side for additional info.

HUSBAND'S NAME NAVHAN SLAY / ALLEN CARMICHAEL

When Born _____ Where _____ (Husband's Full Name)

Christened _____ Where _____ (Wife's Maiden Name)

When Died _____ Where _____ This information obtained from _____

When Buried _____ Where _____

When Married _____ Where _____

Other Wives (if any) _____

Number (1) (2) etc. _____ His Mother's Maiden Name _____

WIFE'S MAIDEN NAME MYRTLE BOOKER SISTER OF WILLIAM ANDREW BOOKER

When Born _____ Where _____

Christened _____ Where _____

When Died _____ Where _____

When Buried _____ Where _____

Other Husb. (if any) _____

Number (1) (2) etc. _____ Her Father MARK HENRY MACK BOOKER Her Mother's Maiden Name ETTYA ALLEN City _____ State _____

Order of Birth	Name of Child	When Born (Day, Month, Year)	Where Born (Town or Place, County, State or County)	When Died (Day, Month, Year)	Date	Married
1	DOROTHY CARMICHAEL				Date _____ To _____	
2	DEAN CARMICHAEL				Date _____ To _____	
3					Date _____ To _____	
4					Date _____ To _____	
5					Date _____ To _____	
6					Date _____ To _____	
7					Date _____ To _____	
8					Date _____ To _____	
9					Date _____ To _____	
10					Date _____ To _____	
11					Date _____ To _____	
12					Date _____ To _____	
13					Date _____ To _____	

Family Group Sheet, Form F2
 ©The Everton Publishers, 526 North Main Street, Logan, Utah
 *If burial date is known on children and not death date, write burial date, prefix (Bur). Use reverse side for additional info.

HUSBAND'S NAME GEORGE CLARK

When Born _____ Where _____ (Husband's Full Name)

Christened _____ Where _____ (Wife's Maiden Name)

When Died _____ Where _____ This information obtained from _____

When Buried _____ Where _____

When Married _____ Where _____

Other Wives (if any) _____

Number (if 2 or over) _____ His Mother's Maiden Name _____

WIFE'S MAIDEN NAME NANCY BOOKER SISTER OF WILLIAM ANDREW BOOKER

When Born _____ Where _____

Christened _____ Where _____

When Died _____ Where _____

When Buried _____ Where _____

Other Wives (if any) _____

Number (if 2 or over) _____ Address _____

Her Father MARK HENRY MACK BOOKER Mother's Maiden Name FRANCES BROWN DAUGHTER OF ANDREW BROWN State _____

Family Group Sheet, Form F2
 © The Everton Publishers, 525 North Main Street, Logan, Utah
 If burial date is known on children and not death date, write burial date, prefix (Bur). Use reverse side for additional info.

Serial	Name (Arrange in order of birth)	When Born			State or Country	When Died			Married
		Day	Month	Year		Day	Month	Year	
1	BARTO	DEC. 3,	1898		DEC. 18,	1947	RENA MAE DONALD		
2	LAWRENCE	NOV 17,	1903				RUBY V. WHITTENTON		
3	EUNICE	OCT. 15,	1900		DEC. 24,	1936	JOHN B. FUNDERBURY		
4									
5									
6									
7									
8									
9									
10									
11									
12									