

ACKNOWLEDGEMENTS

In researching this genealogy of our family, I have relied on many people's time, memory, pictures, and information. I undertook this project after a visit from Charles H. Strange and his wife Len in about 1980-1981. He already had a vast amount of information that he so willingly shared with me including census, lineage sheets, an old account book, names, dates, and places. I don't feel as though I would have ever succeeded in obtaining genealogical records without his influence and help. Many thanks to Charles and Len.

Many other people also contributed with, family information, letters, pictures and discussion. Some are listed below:

Maudeen Strange Buie	Meridian, Mississippi
Arrie Strange Mitchell Dollard	Solana Beach, CA & Denver, CO
Betsy Strange Keller	Fairfield, Texas
Virginia Gae Strange Nelson	Houston, Texas
Elbert Clinton "Doc" Strange	Collinsville, Mississippi
Thelma Taylor Strange	Laurel, Mississippi

Deceased

Essie Hamrick Crow	Waco, Texas
Ava S. and Frank Davis	Collinsville, Mississippi
Maudie Strange Mayatte	Collinsville, Mississippi
Lura Strange Wilson	Dallas, Texas

OLD RECORDS AND EARLY HISTORY OF STRANGES

The following was taken from the Campbell Chronicles and Family Sketches in Virginia.

Strange

Many emigrants, bearing the name Strange, came to America in early times. In 1619 one of these in the employment of the British government under the command of Yeardley,---took passage in the ship *George*; returned to Great Britain and came again, with a brother, on the *Pauline*, and settled near Jamestown, Va., where he became a large land holder. A grant was given him, (with others) of 1290 acres near Jamestown, "extending into the woods," in recognition of meritorious service to the government, and was signed by Governor West (as recorded 1635 in Charles City county).

Alexander Strange was a private in the Lunenburg County Regiment under Major William Caldwell in September 1758.

The first of the name found in Campbell was John M. Strange, who was born in 1719 came to Virginia in 1747 and married that same year, Fannie Smith; in 1782 he patented 346 acres of land on the south fork of Falling river; purchased of Williston Talbot 332 acres on the north side of Morton's creek, a north fork of the south fork of Falling river, on both sides of Naked creek, extending from Burnley's to McReynold's line. His will, probated in 1815 mentions the children of his deceased son, James;---

The next excerpt is from Wurt's Magna Charta.

Fulk FitzWarin 5th, born 14 September 1251, died 24 November 1315. In 1276 he married Margaret, died 11 May 1336, daughter of Griffith de la Pole, Prince of Upper Powys and his wife Hawise Strange.

INTRODUCTION

This book traces the ancestry of some of the Stranges dating back to John Strange the Revolutionary War soldier from Virginia born in 1743. Neither time nor available information allowed me to trace all branches of the family.

According to Revolutionary War records John was born in Virginia; however, an old recorded handwritten lineage sheet indicated he came from Scotland or Ireland. I have not been able to determine which is accurate. Several John Stranges did live in Virginia during this time and earlier, and several John Stranges were in the Revolutionary War; however, not all were from Virginia.

The name Strange has probably been derived from many sources including: DeStrange, LeStrange, Strang, and Destraine. The only connection to our name that I have made is an identical passport issued to John under both Strange and DeStrange names. This was issued in the U. S. and allowed him to pass from South Carolina to Tensas. Both had exact wording except for the last name.

I will not attempt to include in this book things that are available elsewhere such as crests, general ancestry, etc...

I have to the best of my ability tried to be accurate in recording this information, if I have failed it was not deliberate, and you may feel free to correct it.

The following is an excerpt from The Last Plantagenets by Thomas B. Costain. It is concerning Stranges during the reign of King Edward I in England (1292-1307).

In earlier days it had been the custom to have Parliament meet at any place which suited the king. Edward I, the originator of so many common-sense regulations, decided this was wrong and that Westminster should be made the permanent parliamentary home. There were the best of reasons for this. A great nobleman never traveled without a long train of knights, men-at-arms, and servants, sometimes running into the hundreds. This was equally true of bishops, who felt the need of advisors, deans, almoners, and clerks of all degree; so many, in fact, that an ecclesiastical party would sometimes be a half mile long, some riding in litters, some on donkeys, some plodding along painfully on foot. Everyone shared the discomfort of a parliamentary meeting in the provinces, particularly the landholders of the neighborhood, who were expected to entertain distinguished visitors. Even the townspeople suffered, for the great lords would billet their retainers with them and neglect to pay the bills.

It is not on record that the bishops and barons received any payment as members of the House, but the compensation set for mere knights was four shillings a day and for plain citizens two shillings. This was not enough to pay the expenses incurred. Through five successive reigns the sheriffs of Lancashire petitioned to be exempt from sending members because there were no cities or boroughs which could afford the cost. One Sir John Strange, who sat for Dunwich, asked that he be given a cade and a half barrel of herrings instead of money, figuring that he would be ahead on that basis.

From, Peerage and Baronetage.

The Baroness Strange of Knokin, Hungerford, and de Moleyns (Elizabeth Frances Philipps). Her Ladyship was declared by a resolution of the House of Lords 17 Dec. 1920 to be a co-heir to the Baronies of BOTREAUX, HUNGERFORD, DE MOLEYNS, HASTINGS, STRANGE OF KNOKIN and STANLEY, and the abeyance in the Baronies of STRANGE OF KNOKIN, HUNGERFORD and DE MOLYNS was terminated in her favour by Letters Patent 23 Feb. 1921. She was b. 19 June, 1884; m. 27 April, 1916, 1st Viscount St. Davids, G.B.E. (d. 28 March, 1938), and has issue,

To the reader

In researching the genealogy of the Strange family over the past twelve years, I have met a lot of very nice people that were very willing to share their family history with me. In most cases we not only discussed our families, but visited churches, cemeteries, and old home places. In fact, I have been in so many cemeteries taking pictures, kneeling, caressing, groping, grasping, gapeing, scraping and fondling headstones to make out the inscription that I am sure a lot of people knew that I was "Strange"

Nevertheless I have enjoyed meeting several hundred very nice people and only "one grouch."

I hope you enjoy reading and tracing your ancestry in this book. Hopefully you will continue to add your lineage and family experiences to this book so that future generations can enjoy it also.

I have added blank lineage sheets for your convenience.

SOME DESCENDANTS OF JOHN STRANGE,
THE REVOLUTIONARY WAR SOLDIER FROM VIRGINIA

John Strange was born on February 2, 1743. He was married to Martha (Mary), of whom no maiden name has been traced. She was born on January 2, 1747.

John and Martha were the parents of Seth Strange and Starling Strange. It is possible that they were also the parents of two other sons, John Jr. and Allan but this has not been confirmed. Seth was born in Virginia in 1772 and died on April 19, 1851 in Franklin County, Georgia.

Starling was born in Virginia in 1776 and is thought to have died sometime in the 1850's in Mississippi.

It has been found from various sources that John and Martha lived in South Carolina for a while. For example, in 1794 and 1798 John served on a Petit Jury in Union County, South Carolina. This was traced from the minutes of County Court in Union County, South Carolina 1785-1799. Also, Starling & Seth served as Petit Jurors in Union County, South Carolina. This information also came from the minutes of County Court from 1785-1799. It is also shown in the Union County Heritage that in 1804 John & Martha sold 328 acres of land on the waters of Pacolet River and Thicketty Creek in South Carolina.

Revolutionary War records have shown that John Strange served in the 5th Virginia Regiment (War Department Folder 107) in the Revolutionary War. There were at least 3 John Stranges that fought in the Revolutionary War. They were from Kentucky, Ohio and Virginia.

The following was taken from Revolutionary War Records: Issued 26 June 1786, to John Strange, for duty in Brandon's Regiment Amounting to Thirty Four Pounds 11/5 Stl.

He served under the militia under Col. Brandon after the fall of Charleston. (A.A.7459;X3138.)

According to the book written by George Garnett Strange, John bought somewhere near 380 acres of land "on upper Nails Creek at the shoal where two streams come together, forming Nails Creek." He built a grist mill on Nails Creek--it was supposedly one of the first mills to be built in that area and is also where John and Martha lived the rest of their lives.

The following excerpt was taken from The Scottish-Irish Families of America by Charles A. Hanna.

Inscription upon a grave-stone in the church-yard of Hamilton, lying on the heads of John Parker, Gavin Hamilton, James Hamilton, and Christopher Strang, who suffered at Edinburgh, Dec. 7, 1666. Their Testimony is extant in *Naphtali*, p. 306:

Stay, passenger, take notice what thou reads;
At Edinburgh lie our bodies, here our heads;
Our right hands stood at Lanark, these we want,
Because with them we sware the covenant.

The name Nicholas Strange appeared in the Members of the Scottish Parliaments to 1707 as follows:

Nicholas Strange, Pittenweem, 1593.

The paragraph you are about to read was taken from The Surnames of Scotland by Black.

STRANG, Strange. Probably from OFr. *estrange*, foreign. Later the name through popular etymology was derived from Scots and N. Eng. *strang*, strong. Home le Estraunge was intente in the king's service in Scotland, 1255 (*Bain*, I, 1999). William Strange, burgess of Montrose, rendered homage, 1296 (*ibid.*, II, p. 199). Thomas de (? for le) Strang held land in Aberdeen, 1340 (*REA.*, I, p. 68), and John Strang was elected common councillor there in 1398 (*CRA.*, p. 374). Walter Strang was one of an inquest at Forfar, 1438 (*RAA.*, II, p. 546). William Strangh, a Scottish merchant, had license to import Scottish goods into England, 1495 (*Bain*, IV, 1619). Sir George Strang, a cleric, was notary in Orkney, 1542 (*OSR.*, I, p.77). Henry Strang is the earliest mentioned schoolmaster in Dysart, 1579 (*Dysart*, p.39). Richard Strange, advocate in Edinburgh, 1555 (*Protocols*, I). Strang of Balcaskie, an old family in the East Neuk of Fife. Sir Robert Strange was a distinguished eighteenth-century engraver. An old surname in Orkney. There is also an old West Norse personal name *Strangi*, but the origin is most likely as given above.

JOHN STRANGE'S WILL

The following is John Strange's will. It is written exactly as it appears.

28-a

Georgia) In the name of God Amen.
)

Franklin County) Be it remembered that I John Strange Snr. of the state and County aforesaid, being in a low state of health, but of sound mind and memory make this my last will and testament as follows:

As to debts thank God I owe none, therefore shall give my executors no trouble on that account. But in the good old way bequeath my body to the Earth, and my soul to God who gave it. Therefore shall proceed to distribute all and singular my estate real and personal, between my beloved wife Martha all my household furniture and stock during her natural life time. I also give & bequeath unto my son Seth two certain lots of land one drawn in Dooly the other in Troup County, both drawn in my own name, together with what he has had of my estate therefore with all the rest of my property that I have left my wife Martha at her death that he may maintain her free from want while she lives. I here give unto my son Sterling a horse, brute, bed & furniture with other articles amounting to his full portion of his satisfaction. And do hereby appoint my son Seth and ordain him as my lawful executor to act on & carry the same last will & testament into effect. In witness I hereunto set my signed sealed & delivered

In presence of us

Wm Gilmer)
)
Charles Baker)
)
Samuel T Payne))

His
John x Strange Snr. (Seal)
Mark

NAMES AND PLACES

Strange Creek

A tributary of the Elk River, Birch D., Braxton Co. West Virginia.
GGWVal904, p. 143. NDA1933.

McWhorter (Border Settlers, pp. 185-86) states that before 1795 the name of this stream was Turkey Creek. The present name, he explains, came about after William Strange, Anne Strange's second husband, was lost on a surveying trip in the mountains. Using Adkinson's account, McWhorter relates that Strange's skeleton and rifle were found years afterwards; he corrects Adkinson's date from 1790 to 1795.

Sutton (Braxton, p. 41) calls Strange, "...the lost hunter...who perished after wandering destitute..."

Laidley (Charleston and Kanawha, p. 77) gives this account: " 'Strange is my name and I'm on strange ground and strange that it is that I cannot be found.' This was found on a Beech tree, on a creek of elk and the skeleton of a man and the rusty barrel of his gun nearby;...the tree and the creek are there and the creek is called 'Strange Creek.' "

SETH STRANGE

Seth Strange, born in Virginia in 1772 married Mary Dabbs and died on April 19, 1851 in Franklin County, Georgia. Seth and Mary had seven children. Their names were William, born on October 27, 1797; Elizabeth, Jesse, Seth Jr., Martha, Harrison, and John, respectively. No other birth dates are available except that Seth Jr. was born in about 1804.

As of 1955, George Garnett Strange reported that the very house that Seth lived in, which is located about three miles down Nails Creek was occupied and in good condition. This is probably where John died.

From George Strange's book, Some Georgia Stranges and Kinsfolk, it was known that Seth was a "well-to-do" farmer and even owned his own slaves. He had enough land to make them their own cemetery. The Strange family cemetery was also located near his home. However, Seth sold his home and moved his family to a larger farm, two miles west of Carnesville, Georgia.

There is a legend, from George's book, that Queen Mary of England gave Mary Strange, her cousin, a beautiful signet ring, to be worn by her and handed down generation after generation. Unfortunately, no one knows what has become of the ring.

More on Seth will be discussed later in the book.

Below is a part of John's will dealing with the Revolutionary War Veterans' Land Lottery:

John Strange, Sr.

January 10, 1827--November 7, 1831

Wife Martha, two sons Seth and Sterling. Two lots, one in Troup Co., and one in Dooley, "Drawn in my name." Wit: Gilmer, Chas. Baker, Saml. Payne.

The following are how several actual tombstones appear in Strange Cemetery, located in the woods behind the residence of Ralph Pruitt, on old Duncan Plantation near Nails Creek Baptist Church near Cornelius, Georgia:

John Strange DIED 1830, 87 YEARS OLD
Jesse Strange DIED 1837, 29 YEARS 5 MONTHS OLD
Martha Strange DIED 1833, 86 YEARS 5 MONTHS OLD
Mary Strange DIED 1838, 61 YEARS 7 MONTHS OLD
John Strange DIED 1833, 37 YEARS 10 MONTHS OLD
John Wilmot 1862

There were also 25-30 additional unmarked graves.

Some information encountered from the Passports of the Southeastern Pioneers, 1720-1823 about John Strange stated, "John Strange, a native of South Carolina, pass to Tensaw; he is one of the unfortunate travelers recently plundered in the neighborhood by some of the Red People."

The above was also printed exactly the same with the exception of the spelling of John's name being listed as John De Strange.

The first records of John's coming to America date back to 1756, according to an old account, (see Jesse section).

Supposedly, John came to America from Scotland/Ireland. In 1780 he moved from Virginia to South Carolina. All of John's war records indicate he has born in Virginia.

Land records from the State of Mississippi, County of Lauderdale show that in 1846 Starling purchased some land as indicated below:

STARLING STRANGE and SARAH his wife, maiden DEASON, and her relinquishment of inheritance.

Recorded at Lauderdale County C.H., Mississippi; Book G, pp. 264-5

This Indenture made this the ninth day of February in the year of our lord one thousand eight hundred and forty six between Starling Strange and Sarah his wife of the first part and Rebecca Deason of the second part all of the County of Lauderdale and State of Mississippi and the party of the first part for and in consideration of the sum of one hundred and forty dollars in hand paid by the party of the second part hath given granted bargained sold confirmed and conveyed and by these presents do give grant bargain sell confirm and convey unto the party of the second part and to her heirs executors administrators and assigns a certain piece or parcel of land and situate lying and being in Lauderdale County and State of Mississippi and known and described as follows Viz The North half of the South West quarter of Section No. Seventeen in Township No. Six Range No. eighteen east containing eighty 52/100 acres together with all and singulars the heralments and appertences to the same belonging or in any appertaining and the or remainder or remainder rents issues and proffits thereof and all the estate rights title claim trust or demand whatever of them the party of the first part both at law or in equity to have and to hold to before said bargained premises and to her the party of the second part and to her heirs executors administrators and assigns and to her and their proper use benefit and in testamony whereof Starling Strange and Sarah his wife. She hereby relinquishing her claim in right of dowery in and to the before stated bargained premises hath hereunto set their hands and attixed their seals. This day and year first above written.

James Newton)	Starling Strange (seal)
B.S. Newton)	Sarah Strange (seal)

The State of Mississippi)
Lauderdale County) before me William Newton one of the members of the board of police in and for the county and state aforesaid personally came appeared Starling Strange and Sarah his wife who acknowledged that they signed sealed and delivered the foregoing deed on the day and year therein mentioned and Sarah Strange being by me privately examined apart from her husband says she signed sealed and delivered the same freely without any threats compulsion of her husband Witness my hand and seal this the 20th day of February 1846.

Wm Newton (seal)
Member of board of Police

The following is a location file on John Strange.

1743	Born in Virginia
1776	Revolutionary War Soldier
Late 1770's	Family moved to Union County, South Carolina
Early 1780's	
1785-1799	Served on Petty Jury in Union County, South Carolina
1786	Issued for duty in Brandon's Regiment 34 lbs
1790	Census South Carolina
1798	Issued pass into Georgia given passport into Tensaw from South Carolina
1800	Census South Carolina
1804	Sold 328 acres in South Carolina
1809	Gave land to Starling in Georgia
1827	Part of land lottery
1830	Census Franklin County, Georgia

The State of Mississippi)
Lauderdale County) Personally appeared before me Benj F.
Parker Clerk of the Probate court of the County and State aforesaid
Starling Strange who acknowledged that he signed sealed and
delivered the within deed on the day and date therein mentioned for
the purposes therein contained.

Given under my hand & seal of office at Marion February 28, 1846.
Benj F Parker, Clerk
Probate

Filed in office 28 February 1846
Benj F Parker

STARLING STRANGE

Starling, was born in Virginia in 1776 and died in Lauderdale County, Mississippi. He married Nancy (of whom no maiden name has been traced) and it is possible that they had two children. All that is known about Nancy is that she was born in North Carolina in about 1783 and she died in 1850 in Lauderdale County, Mississippi.

Starling had one son named Jesse and maybe another named Seth. The boy named Seth is assumed to be Starling's son because his name was listed on an 1850 census report in Lauderdale County, Mississippi showing that Starling lived with Seth. Jesse was born in July of 1811 and Seth was born in about 1824. It is also known that Starling was remarried. His second wife's name was Sarah Deason.

Records of Starling Strange have been found dated from 1785-1799 when he served on Petit Jury in Union County, South Carolina. However, tax records show that Starling paid taxes in the state of Georgia in 1800 and that he obtained some land from his father, John Strange in Georgia in the year 1809. The 1830 census shows that Starling was living in Franklin County, Georgia, but the 1840 census shows that Starling was a resident of Bibb County, Alabama. He is listed in the Alabama census as "Sterling".

The following is a location file on Starling Strange.

1776	Born in Virginia
1785-1799	Served Petty Jury in Union County, South Carolina after 1790.
1800	Paid taxes in Georgia
1809	Got land from John in Georgia
1830	Franklin County, Georgia
1840	(Sterling) Census Bibb County, Alabama
1850	Lauderdale County, Mississippi Age 74
1855	Probate Record Book F Lauderdale County, MS Age 79-80

JESSE STRANGE

Jesse Strange, Starling's son, passed away on January 3, 1901. Jesse was married three times. His first wife's name was Margurite Porter of Alabama. It is possible that she is buried at Liberty Baptist Church, near Moscow, Mississippi. They had three children, their names are:

William Strange
John Tyler Strange
Catherine Strange

The second time that Jesse married was to Missouri Anna Swaringen, also of Alabama. She is possibly buried at Liberty Baptist Church, also. They had seven children during the time that they were married. Their names were:

Jesse L.
James A.
Margaret
Clementine
Emeline
David
Emily

Jesse married a younger woman the third time, Mrs. Jane Bagett. They were married on May 29, 1890 in Lauderdale County, Mississippi. It is rumored that they had one son. This is not confirmed.

No record can be found of Jesse's sibling(s) (except for Seth that is listed above).

Jesse is buried next to a two year old Hamrick girl and an infant Hamrick boy (his grandchildren from Emily), and close to Lena Butler at Bond Cemetery in Bond, Mississippi in Stone County. None of the graves are marked and could not be located. This is the same cemetery that Dizzy Dean, the baseball player is buried in.

Jesse evidently liked to write. One piece of history was found in the home of David Strange after David's death that was probably written in Jesse's handwriting. It hinted that he might have been interested in genealogy too, if he indeed did write it.

It was written as follows:

David Strange, the son of Jesse Strange, the son of Starling Strange, the son of John Strange that emigrated from Scotland in the year 1756 and 2 brothers Robert and Joseph and located in South Carolina. John was a soldier in the war of 1776 and was located in the south side of Tugalo River to guard the Indian and keep them from crossing the river where he remained til

STARLING STRANGE - land purchased in Lauderdale County, Mississippi, in 1846.

Recorded at Lauderdale Co. C.H.; Book E, pp. 101-2

THIS INDENTURE; Made and entered into in the year of our Lord one thousand eight hundred and forty six between Starlin Strange of the one part and William Newton of the other part, both parties of the County of Lauderdale & State of Mississippi witnesseth that the said William Newton at the request of the said Starlin Strange hath become
B. Hancock, Judge of the Probate court of the County & State aforesaid & his successors in office on five promisory notes for the South west quarter of Sect Sixteen Township Six of Range Seventeen East & the SWqr of SEqr of Section Seventeen of same Township & range which said notes are due as follows to wit one note for Eighteen dollars due the 9th of January Eighteen hundred & forty six also one note due the 9th of January of the following years to wit the 9th of January 1847.8.9.& fifty for eighteen dollars each which notes use the property of the sixteenth section school fund and the said Starlin Strange being desirous to secure the said William Newton harmless of the same hath agreed to sell and convey the following described property to wit the SWqr of Section 16 & the SWqr of Section 17 of Township six of Range Seventeen East containing two hundred acres more or less also sixty head of hogs three cows & calves 1 yoke of oxen & one waggon one sorrell horse one sorrell mare to have & to hold the same to the said William Newton & to his heirs and assigns forever now this indenture witnesseth that the said Starlin Strange for and in consideration of the further sum of one dollar to him in hand paid by the said Wm Newton at & before the sealing & a hereof the receipt whereof is hereby acknowledged hath granted bargained sold released & by these presents doth grant bargain & sell release unto the said Wm Newton & to his heirs and assigns forever the before described land hogs steers waggon & horses to have & to hold the same to his Newtons own proper use benefit & behoof forever - never upon the following conditions - to wit: That if the said Starlin Strange shall well & truly make the payments annually as they become due on the respative (?) dates of each note until the last note is paid which is due the 9th of January AD 1850 then this obligation is & be void otherwise the said Strange is to deliver peacable and vacate posesion of the premises Hogs Steers Waggon & horses as before mentioned to the said William Newton or his heirs executors or administrators.

In witness whoseof have hereunto set my hand & affixed my seal this 28th day of February AD 1846.

Starling Strange (seal)

JESSE'S ACCOUNT BOOK

Jesse's account book was a book in which he kept a record of supplies that were sold in his store. He even wrote down services that were done for customers. You will find that he almost always recorded the customer's name, what was purchased, in what amount, and the price charged. His account book was handwritten, probably in Jesse's handwriting. This handwriting was very elaborate and the letters were all well formed. The following was taken from the account books of Jesse Strange dated from 1831. You will notice that his business gradually changed from a store business to a blacksmith operation. This also covers Jesse's life from about age 20 until about age 70, including businesses in Georgia, Mississippi and Alabama.

Jesse's account book was still in existence in the late 1980's and belonged to Essie Crow, Jesse's granddaughter. After her death, one of her children probably inherited it. Some copies of it were given to me by Charles H. Strange of Beltsville, Maryland. Some writing in the book, especially names were written in many angles, upside down, etc. They appear to be in David Strange, his sons, handwriting.

1831 Daniel Coker	
-To bushing gun & mens bridle bits	\$.50
-To 3 pecks wheat	\$.95 3/4
Enoch Bishop	
-To dressing gun	\$1.00
Susan Bates	
-To 2 bushels of corn	\$2.00
-To 10 lbs. cotton	\$.80
Brown	
-To 51 lbs. flower	\$2.00
William Perry	
-To 1 bushel of corn	\$1.00
-To 1/4 bushels corn	\$.25
Brion Worrell	
-To 2 bushels of corn	\$2.00
-To 3 bushels wheat	\$3.00
Simon Nockoles	
-To 2 bushels of corn	\$2.00
-To 1 bushel & 3 pecks corn	\$1.75
-To making draw knife	\$.50
-To work on gauge	\$.12 1/2
-To making peg trimmer	\$.25

SETH STRANGE

This may be Starling's son but it cannot be determined for sure. Other than the 1850 Mississippi Census of Lauderdale County no other information about Seth has been located; however, his family information will be included at this point.

Seth Strange married Nicy Caroline Thomas on April 22, 1844. They lived in Lauderdale County, Mississippi. From 1847 to 1851 they were members of Salem Baptist Church. Seth was born in Alabama in 1824 and Caroline was born in Georgia in 1829. They had the following children: James M. Strange, born in Mississippi, circa 1845; Colom L. Strange, born in Mississippi, circa 1846; and Catherine Strange, born in Mississippi, circa 1849.

This is all of the information that I have on this Seth Strange; however, Seth is a traditional family name.

-To 2 bushels corn	\$2.00
-To 1 bushel corn	\$1.00
1831 Gilbert Cleavland	
-To 3 bushels of wheat	\$3.00
-To 1 barrel of flour	\$8.00
1831 Aaron Russel	
-To 5 bushels corn	\$5.00
-To work on gun & lock	\$1.00
William Birt	
-To 134 lbs flower at \$4	\$5.38
-Credit cash	\$3.00
Robert Brodnax	
-To 1 deer skin for Jessee	
1832 Henry Coker	
-To 1 1/2 bushels corn	\$.75
July the 9 1836	
*Starling Strange	
-To 1 rifle gun	\$20.00
-To 1 side sadle	\$14.00
-To painting plow	\$.37 1/2
-To sharpening plow	\$.12 1/2
-To 13 lbs of bacon	\$ 2.34
-To making 2 staples	\$.12
-To making bolt	\$.25
*1859 N.G. Joiner	
-To sharp plow	\$.59
May the 25 1859	
*John Strange	
-To repair turn plow	\$.25
June the 2 1859	
Jacob Wells	
-301 shovel plow 10 1/2 lbs	\$2.10
James Giles	
-To shove to well	\$.10
John Truet	
-To lay shovel plow	\$.70
D. Springer	
-To lay 2 sweeps	\$1.40
June the 16 1859	

date he died in his 98 year and Mary Strange wife if John Strange died in her 94.

The above (including the spelling) is written exactly as it appeared.

According to records from censuses Jesse has been tracked from birth to death. Here is where he was in the respective year:

1811 Born--Georgia
1840 Census--Perry Co. Alabama
1850 Census--Kemper Co. Mississippi
1860 Census--Kemper Co. Mississippi
1870 Census--Kemper Co. Mississippi
1900 Jones Co. Mississippi
1901 Died Mississippi at Bond, Stone County

-To sharp 2 scuters	\$.40
Jun 20	
-To sharp scuter	\$.10
Feb 1881	
-To rip 3 plow stocks	\$1.30
Mar	
-To sharp 3 plows	\$.45

* Indicates family members or family names of people that married into the Strange family.

1831 Reuben Hollis	
-To making kee to ox yoke	\$.06 1/2
*Joseph Griffis	
-To work on gun lock	\$1.00
-To bushing on gun	\$.37 1/2
1831 Isaiah Hollis	
-To making britch screw to gun	\$.25
-To upsetting ax	\$.25
Robert Motley Sr	
-To work on gun	\$10.00
*Jesse Strange	
*Jesse M Strange	
David Seagers	
-To 1 barrel flour	\$8.00
The following was written upside down:	
*John T Strange	
was born October the 29 1835	
1831 Henry Coker	
-To 1 bushel corn	\$1.00
-To 1 bushel wheat	\$1.00
William G Thompason	
-To 2 bushels corn	\$.50
-To work on gun lock	\$.50
-To work on gun lock	\$1.00
-To mending steelyard	\$.25
-To 1 barrel flour	\$8.00
-To 3 bushels corn	\$1.50
1831 James Stoker	
-To laying 3 plows	\$1.25
-To 1 1/2 bushels corn	\$1.50
-To old acct	\$1.12 1/2
Hardy Rainer	
-To 1 bushel corn	\$1.00
-To 1 1/2 bushels	\$1.50
1831 Levy Coker	
-To 4 lb of cotton	\$.32
-To 1/4 bushel corn	\$.25
George Edwards	
-To 36 lb of flour	\$1.44
-To 5 bushels wheat	\$6.25

JESSE AND MARGURITE PORTER STRANGE'S ISSUE AND DESCENDANTS

William Strange, Jesse and Margurite's son, was born in 1833 in Alabama. It is unknown where or when he died. It may have possibly been in the Civil War. No other information is available on William.

John Tyler Strange was born in Butler County, Alabama on October 9, 1835 and died on November 15, 1917. He was married to a woman named Addie Joiner. He is buried in the Bangs Texas Cemetery. John Tyler was a Confederate soldier in the Civil War, Company K, 43rd Mississippi Infantry. John Tyler enlisted as a Private on May 11, 1862 at Dekalb, Mississippi. He was a prisoner of War at Mill Dale Hospital on May 21, 1863.

Catherine Strange was born in 1837 and it is believed that she died in 1885 in Mississippi.

Robert Holaday	
-To sharp 2 plows	\$.20
*Isaiah Davis	
-To painting tirn shovel	\$.50
D. Springer	
-To lay 2 sweeps	\$1.50
John Spinks	
-To 1 bar to turn plow	\$1.50
Wari Mitchell	
-To lay turn plow and turn shovel	\$1.75
June the 9 1859	
Emack Spinks	
-To lay turn plow sharp	\$1.10
Soloman Sthredg	
-To lay turn shovel	\$.75
June the 13 1859	
D Springer	
-To sharp 2 plows	\$.30
D.E. Spinks	
-To lay turn plow	\$1.00
*Jesse Strang book March the ...80.	
*Jesse Strange was borned	
M A Strang was borned...(probably Missouri Anna)	
January 1864	
Emack Spinks	
-To puling 1 wagon wheele	\$5.00
February 1864	
-To lay turn shovel	\$1.50
Feb 22 1864	
-To lay 2 scuters	\$7.00
Feb 23	
-To lay 2 scuters	\$6.00
September 24 1868	
D.E. Spinks	
-To srink 2 tying 1 wheele	\$4.50
1879	
*Jamie Davis	

John Westley Strange was the second child of John T. and Addie, born on July 10, 1863 in Kemper County, Mississippi. He died on October 22, 1939. He is buried in Cottonwood Cemetery in Texas near Rosenthal, Texas. He married Emma J. Calvert, daughter of David and Indiana Calvert. She was born on November 23, 1870 in Kemper County, Mississippi. She died on March 4, 1954. She is buried in the same cemetery as her husband. They had seven children. Their names were:

Lynn C. Strange born 1892, d.1970
Walter Lee (Lee) Strange born June 21, 1892, d. August 14,1896
Lura Ida Strange born in 1895. d.Feb.1991
Charles H. Strange born Feb 6, 1898
d.Dec.1986
Ernest Earl Strange born Nov.11, 1899
Eugene V. Strange born on November 20, 1902. d. Oct.31, 1949
Ray L. Strange born in 1903
d.1992

Lynn C. Strange, son of John Westley and Emma J. Calvert Strange, married Pattie Scott in Temple, Texas. They had three children. Their names are:

Robert Raymond Strange born July 29, 1920
Fred L. Strange born December 30, 1928
Lynn W. Strange born 1930, died 1970

Robert Raymond Strange, son of Lynn C. and Pattie Strange, married Imogene Welch. They presently live in Temple, Texas. They had one child named:

Robert C. Strange. He was born on December 5, 1947

Fred L. Strange, son of Lynn C. and Pattie Strange, married Carrie Simmons. Fred presently lives in Tupelo, MS. Carrie passed away; however, together they had three children, whose names were:

Pamela Ann Strange, born in 1953
Debra K. Strange, born in 1956
Randall G. Strange, born April 7, 1959



JESSIE STRANGE

SON OF STARLING STRANGE

SON OF JOHN STRANGE

THE REVOLUTIONARY WAR SOLDIER

Charles H. Strange, son of John Westley and Emma J. Calvert Strange was born February 6, 1898. Charles married Valerie Pruitt Strange. He died December of 1986 in Fortworth, Texas. Valerie died in October of 1992 in Arlington, Texas. They had three children. Their names were:

Margaret Strange, born 1926
John Phillip Strange, born 1928
Brian Strange, born Sept. 14, 1938

Margaret Strange Wheeler, daughter of Charles H. and Valerie Strange, was born in 1926. She lived in Mclean, Virginia. She married a man with the last name Wheeler.

John Phillip Strange, son of Charles H. and Valerie Strange, was born in 1928 in Fort Worth, Texas. I have no record of his wife, but he had two children. Their names are:

Linda Strange
Carolyn Strange

Brian Eugene Strange, son of Charles H. and Valerie Strange, was born on September 14, 1938. I have no record of his wife, but he had three children. Their names are:

Eugene Strange
Blakely Jan Strange
Bradley Jeff Strange

Ernest Earl Strange, son of John Westley and Emma Strange, was born November 11, 1899 in Morrisville, Texas. Ernest married Evelyn Lars in March of 1923 in Dallas, Texas. Evelyn died March 28, 1973 and was buried in Cottonwood Cemetery, Texas. They had two children. Their names are:

Patricia Strange Boyd
Ernest Earl Strange, Jr.

Ernest Earl Strange married a second time to Ann Davis Westbrook.

Eugene V. Strange, son of John Westley and Emma Strange, was born on November 20, 1900. He died in 1950.

JOHN TYLER STRANGE AND ADDIE JOINER STRANGE'S ISSUE AND DESCENDANTS

John Tyler Strange, son of Jesse and Margurite Strange, it is known that he and Addie Joiner Strange had nine children together. Addie was born on January 6, 1839 and died on November 14, 1931. She, too, is buried in the Bangs Texas Cemetery. Their children that I have a record of are:

Mattie Strange, born on October, 31,
1858; d.Dec.17, 1946
John Westley Strange born on July 10,
1863; d.Oct.22, 1939
Horrice Lee Strange born on March 10, 1872;
d.July 15, 1888
Dee Strange born on June 6, 1874; d.August
23, 1950
Callie Strange born on April 26, 1876; d. March
24, 1963
Charles Strange born on April 2, 1880; d. May
15, 1960
Fred E. Strange born on January 1, 1884;d.
December 7, 1964
Annie Strange, who was called "Sis" for short,
no birth date available
Sara Strange no birth date available

John Tyler fought in the Civil War. He moved from Collinsville, Mississippi, by the way of Waco, Texas to Freestone, then Commanche, then to Bangs, Brown County, Texas with his wife Addie and her sister Annie. His house was burned out during the Civil War. All three of them are buried side-by-side in the cemetery at Bangs, Texas. His children and their descendants are listed below.

Mattie Strange Fuller, the oldest of the children of John Tyler and Addie Strange, was born October 31, 1858. She died on December 17, 1946. She married W.A. Fuller and they had four children together. Their names were:

Bertha Fuller McDermott
Clyde Fuller Cain (female)
Lura Fuller Duncan born September 29,
1878
Mable Fuller Coffey born October 20,
1897

Charles Strange, son of John Tyler and Addie Strange, was born on April 2, 1880. Charles was never married and lived in Clare, Michigan. When he passed away on the 15th of May 1960, he was buried at San Antonio, Texas.

Fred E. Strange, son of John Tyler and Addie Strange, was the New Year's Baby of 1884, born January 1, 1884. He died December 7, 1964 and is buried in Bangs Texas Cemetery. He married Valera Griffith. She was born on November 14, 1889 and died on her husband's birthday (January 1) 1973. She, too, is buried in Bangs Texas Cemetery. They had two children, both girls. Their names and birth dates were:

Kathleen Strange Cain, born July 7, 1919
Jannette Strange Jarzen, born November 3,
1925

Annie "Sis" Strange Harrison, daughter of John Tyler and Addie Strange, married Benjamin Roy Harrison. They had five children. No birth dates were found for them, but their names are as follows:

Elmer Harrison
Will Harrison
Vernon Harrison
Klent Harrison
Ila Harrison

It is known that Annie and Roy lived in Anson, Texas, which is close to Abilene.

Sara Strange Cook, daughter of John Tyler and Addie Strange, married C.B. (Dolph) Cook. She is buried close to Abilene, Texas. They had three children.

Claude Cook
Jewell Cook
Bess Cook

No birth dates are available.

Randall G. Strange, son of Fred and Carrie Strange, married Catherine Hansen. They live in Hattiesburg, Mississippi. They have two children, they are:

Asher Hansen Strange born
May 1, 1987
Jillian Jeanine Strange
born April 7, 1990

Lynn W. Strange, son of Lynn C. and Pattie Strange, married someone whose name has not been found. He died about 1970. They had three children also. Their names were:

Donald Lynn Strange, born in
1951
Jamie Strange
Lisa Strange

Walter Lee Strange, son of John Westley and Emma Strange, was born June 21, 1892 and died when he was about 17 years old.

Lura Ida Strange Wilson, daughter of John Westley and Emma Strange, was born in 1895 the following is an excerpt from a letter written by Mrs. Lura Strange Wilson to Mr. Carl Strange on August 3, 1981. Lura was the granddaughter of John Tyler, and daughter of John Westley. Lura died in February of 1991. She lived in Fort Worth, Texas.

" We lived about a block from my grandparents, John T. Strange, when I was a child. My grandmother told my brother and me many things. When Grandpa came home from the Civil War (26 years old) they started to Texas. The northern soldiers had burned their home. Grandma said all they had was what she buried in the ground. (A set of heavy silver I wanted to buy but did not get) They put all their household belongings, 4 little children (my father was 2 years old) and grandmother's mother in a covered wagon and the others walked. Grandmother and her two sisters walked. It took them 3 months to come as they had a herd of cattle with them. They came from somewhere around Meridian, Mississippi. They bought land in Freestone County in east Texas. They had other children 13 in all. Two died of fever. They started out again west. Papa drove cattle across the swinging bridge in Waco when he was 9 years old. They settled in Commanche. Jimmy, a small boy, died there; so they moved to Indian Creek. Here, Lee, a 17 year old boy was killed by a horse. This time they moved to Bangs, where they spent the rest of their lives. Today their farm is full of gas wells. The entire J.T. Strange's family are dead."

"I have the coffee mill that came in the wagon from Mississippi. And my nephew, Fred, of Tupelo, Mississippi has the broad ax."

JESSE L. AND PALESTINE DAVIS STRANGE'S ISSUE AND DESCENDANTS

Jesse L. Strange, son of Jesse and his second wife Missouri Anna, married Palistine S. Davis. Jesse was born in 1849 and died in 1919. She was born January 1859 and died in 1937 in Collinsville, Mississippi in Lauderdale County. She is buried in Pleasant Ridge Cemetery. Jesse L. and Palistine had twelve children, but only one would carry the Strange name, for the other eleven children were girls.

Ellen Strange

Geneva Strange

Annie Strange born June 12, 1880; died Oct. 4, 1912

Eleanor Strange born November 24, 1883; died November 22, 1937

Minnie L. Strange born in February of 1886

Julie Strange born in April 1888

Celia J. Strange was born in April 1890.d.1968

Quill R. Strange was the only male child of the family. He was born in April of 1892.

Etta G. Strange was born July of 1894.

Ida Strange was born in October of 1896.

Agnes Strange was born in 1897; died 1935

Ava Strange was born in December of 1898. d.1990

Ellen Strange was a daughter of Jesse L. and Palestine Strange. No other information is available on Ellen.

Geneva Strange Thames, daughter of Jesse L. and Palestine Strange, married Tracy Thames. The only record I have is that they have three children.

Annie Strange Scarborough, daughter of Jesse L. and Palestine Strange, married Joseph Scarborough on October 7, 1898 in Lauderdale County, MS. Annie was born June 12, 1880 and died October 4, 1912. Joseph was born Dec. 12, 1872 and died Jan. 13, 1956. Annie and Joseph are both buried at Pleasant Ridge Cemetery.

Eleanor (Lena) J. Strange, daughter of Jesse L. and Palestine Strange, was born November 24, 1883 and died November 22, 1937. Eleanor is buried in Pleasant Ridge Cemetery.

Ray L. Strange, son of John Westley and Emma Strange, was born in 1903. Ray died in 1992 and is buried in Waco, Texas. He has one daughter. Her name is:

Betty Strange Falco

Horrice Lee Strange, son of John Tyler and Addie Joiner Strange, was the next child born to John Tyler and Addie Strange. He was born March 10, 1872. He died on July 15, 1888 and is buried at Indian Creek Cemetery near Brownwood, Texas. He was riding a horse while chasing some cows. The horse stepped in a gopher hole, and rolled on top of him, killing him.

Dee Strange, son of John Tyler and Addie Strange, was born June 6, 1874 in Bangs, Texas. He died on August 23, 1950 and is buried in Bangs Texas Cemetery. He married Genie who was born in about 1876 and died in about 1955. No maiden name was found. They had five children. Their names and birth dates are as follows:

Olin Strange born May 31, 1901; died 1990
Oscar B. Strange born in 1910; died 1990
Corene Strange born March 11, 1911; died 1992
Fred Strange born in 1912
and Bertha Faye Strange born on October 12, 1917; died 1983

Olin Strange, son of Dee and Genie Strange, was born on May 31, 1901. He married Jewel House on December 12, 1922. Olin died about 1990 and is buried in Bangs Texas Cemetery. They have one daughter, her name is:

Billie Maurine Strange Ford, born in 1923

Corene Strange Stephens, daughter of Dee and Genie Strange, was born March 11, 1911. She married Stacey Stephens. Corene died in July of 1992. However, she and Stacey had two sons, their names are:

Joe Stephens, born Aug. 27, 1947
Roy Stephens, born in 1949

Callie Strange Myers, daughter of John Tyler and Addie Strange, was born on April 26, 1876 and died on March 24, 1963. She is buried at San Antonio, Texas. She married Harry Myers.

Celia J. Strange, daughter of Jesse L. and Palistine Davis Strange, was born in April 4, 1890 and died June 25, 1959. She was married to J. Alonzo Scarborough. Alonzo was born March 6, 1870 and died October 2, 1942. They were buried at Pleasant Ridge Cemetary.

Quill R. Strange, son of Jesse L. and Palistine Davis Strange was born in 1892. He died in about 1937 in Newton County, Mississippi and is buried in Hopewell Cemetery. He married Myrtle Bienian, who was born in Little Rock, Mississippi. They had five children whose names were as follows:

J.E. Strange
Carlene Strange
Roger Earl Strange
Jack Strange
Joyce Strange

Some of these still live in Little Rock, Mississippi, close to Collinsville.

Etta G. Strange, daughter of Jesse L. and Palestine Strange, was born in July of 1894.

Ida Strange Smith, daughter of Jesse L. and Palistine Davis Strange, was born in October of 1896. She married a man by the name of Lonnie Smith. No other information was found about Ida Strange Smith.

Agnes Strange Jones, daughter of Jesse L. and Palistine Davis Strange, was born in 1897 and died in about 1935. She married Henry F. Jones on February 9, 1897 in Lauderdale County, MS.

Ava Strange Davis, daughter of Jesse L. and Palestine Strange, was born in December of 1898. She was married to Frank Davis. Frank Davis was the son of Palistine Davis' brother. They had several children, some of which still live in the Collinsville, Mississippi area.

JESSE AND MISSOURI ANNA STRANGE'S ISSUE AND DESCENDANTS

Jesse L. Strange, son of Jesse and Missouri Anna, was born in 1849 in Kemper County, Mississippi and died in 1919.

James Austin (Jim) Strange was born on March 4, 1852 and died on December 7, 1921 in Kemper County, Mississippi.

Clementine (sometimes spelled Clemuntine) Strange was born on March 27, 1853, also in Kemper County, Mississippi. She was called Clem for short.

Margaret (Meg) Slayton Strange was born in 1854 in Kemper County, Mississippi.

Emeline Strange was born in the same county in the year 1858.

David Strange was born on May 1, 1864 and died on November 1951 in Whitfield Rankin County, Mississippi.

Emily Strange, their youngest daughter was born on February 20, 1870 and died on May 5, 1945 in Houston, Texas.

Phil Strange, son of Samuel Austin and Susie Emily Reed Strange, was born in 1894 and died in 1980 in Shreveport, Louisiana. He married Camella and they had four children:

Lorene Strange Singleton
Christine Strange Shepard
James Austin Strange
Wayne Strange

Walter Leroy Strange, son of Samuel Austin and Susie Emily Reed Strange, was born on November 18, 1896 and died on March 17, 1952 in Meridian, Mississippi and is buried in Pleasant Grove Cemetery. He married Geneva Joyner, who was born on February 9, 1898. She passed away on January 16, 1948 in Bailey, Mississippi. She is buried in the same cemetery as her husband. They had seven children whose names are listed below:

Austin Calvin Strange, born Mar. 29, 1921; died Apr. 10, 1921
Walter Leroy Strange Jr., born June 10, 1925; d. July 8, 1981
Louie Corneilus (Red) Strange
James Edward Strange
Juanice Strange Dean
Marian Maleese Strange Carpenter
Eva Janelle Strange

Maudie Strange Mayatte, daughter of Samuel Austin and Susie, married Curtis Mayatte. He was born on October 11, 1896 and died on August 26, 1948. Maudie was born on October 30, 1898 and died April 13, 1993. She is buried in Pleasant Grove Cemetery, Pleasant Grove United Methodist Church, Bailey, MS. She joined that church when she was 13 and was still a member when she died at age 94. She was a member longer than anyone else in the church. They had six children, also. Their names and birth dates are:

Margaret O'Leary Mayatte, born July 25, 1918; d. July 3, 1982
Mildred Mayatte, born in 1920
Mittie Sue Mayatte, born December 1922 and died Mar. 7, 1924
Carlene Mayatte, born on June 14, 1925 and died July 1, 1993
Fred (Doc) Mayatte, born March 1930
Tommy Lene Mayatte, born February 10, 1934

Minnie L. Strange, daughter of Jesse L. and Palistine Davis Strange, was born in February of 1886 and was buried in Magnolia Cemetery in Meridian, Mississippi. She married Tom Jumper, Jr. from Meridian, Mississippi in Lauderdale County. He died in 1963 and is buried in the same cemetery as his wife. They had eight children. Their names were:

Minnie Cora Jumper born August 18, 1901;
died 1992
Ethel Jumper born May 20, 1905, died 1907
Mary Emily Jumper born in 1906; died 1978
Bennie Saxton Jumper born in about
1909, died in 1964
Ada Jumper born April 2, 1911, died
Oct. 20, 1912
Vada Jumper born 1913
Jesse Thomas Jumper born 1917; died, 1984
Fred Jumper born 1921

Vada Jumper Townsend, daughter of Minnie L. Strange and Tom Jumper, Jr., was born in 1913. She has one daughter, her name is:

Vickie Harper

Mary Emily Jumper Flannagan, daughter of Minnie L. Strange and Tom Jumper, Jr., was born in 1906 and died in 1978 in Lost Gap, MS. She has one daughter, her name is:

Linda Flannagan

Bennie Saxton Jumper, son of Minnie L. Strange and Tom Jumper, Jr., was born in about 1909 and died in 1964 and was buried in Magnolia Cemetery. He has six children, their names are:

Gilda Ruth Jumper
J. Edward Jumper
Bobby Jumper
Jimmy Jumper
Sammy Jumper
Sandra Jumper

Julie Strange Downey, daughter of Jesse L. and Palestine Strange, was born in April of 1888. She married Marvin Downey.

Elbert Clinton Strange, son of Mack Clinton and Mabel Strange, married Catherine Lee Jones on June 30, 1951. Elbert was born March 27, 1928 in Kemper County, MS. Catherine was born on January 22, 1929. He presently lives in Collinsville, MS. They had three children. Their names are:

Charles William Strange, born
July 15, 1952
Erica Stephanie Strange, born
August 13, 1954
Noel Kelvin Strange, born
November 6, 1956

Charles William Strange, son of Elbert and Catherine Strange, married Dana Marciniak on June 8, 1974. She was born on May 19, 1954. They have three children. Their names are:

Clayton Charles Strange,
born June 1, 1983
Chelsea Kristina Strange,
born September 25, 1985
Chloe Alysha Strange, born
December 22, 1988

Erica Stephanie Strange
Bertonazzi, daughter of Elbert C. and Catherine Strange, married Charles Henry Bertonazzi, Jr. on February 14, 1978. During their marriage they had one child. Her name is:

Erica Eden Bertonazzi, born
April 7, 1979.

Noel Kelvin Strange, son of Elbert C. and Catherine Strange, married Terri Ferguson on August 23, 1980. They had two children during their marriage. Their names are:

Jessie Travis Strange, born
May 23, 1981
Stephanie Lee Strange, born
July 20, 1983

Volna Ivyloy Strange Butler, daughter of Mack Clinton and Mabel Strange, was born March 6, 1930 in Meridian, Mississippi. She married Earl (Jim) James Butler of Hillsboro, Wisconsin on January 7, 1949 in Kearney, Nebraska. Jim was born on March 27, 1929. They have five children. Their names are as follows:

JAMES AUSTIN AND CHRISTINE DAVIS STRANGE'S ISSUE AND DESCENDANTS

James Austin Strange, son of Jesse and Missouri Anna Strange, married J. Christine Davis. They lived in Collinsville, MS. She was born on July 7, 1854 and died on October 28, 1933. They are both buried in Pleasant Ridge Cemetery. Pleasant Ridge Cemetery is located about two miles north of Collinsville, Mississippi just off Highway 19. These two had nine children. Seven of their children were boys and two were girls. Their names and birth dates were:

Samuel Austin Strange, born May 3, 1874; d.
March 25, 1919
Ereginal Gilmore Strange, born September 13,
1876; d. January 10, 1970
Mack Cray Strange, born October 26, 1878; d.
July 7, 1965
Mittie Strange, born December 21, 1880
Amanda Jane Strange born in December 12, 1882
Ernest T. Strange, born November 12,
1887 d.1959
Talmond Lee Strange, born March 26, 1885;
d.Dec 28, 1905
Earl F. Strange, born in October of 1890
Gee R. Strange, born February 11, 1894.d.
February 1981

Samuel Austin Strange, son of James Austin and Jessie Christine Davis Strange, died March 25, 1919 in Kemper County, Mississippi. He is buried in Pleasant Grove Cemetery at Pleasant Grove United Methodist Church, Bailey, Mississippi. He married Susie Emily Reed. She was born February 17, 1876 and died on February 21, 1939. She is buried in Pleasant Grove United Methodist Church in Bailey, Mississippi in Kemper County. They had seven children. Their names and birth dates are as follows:

Phil Strange, born in 1894 in N e w
Orleans, Louisiana; d. 1980
Walter Leroy Strange, born November
19, 1896; d. Mar 17, 1952
Maudie Sue Strange, born October, 30,
1898
Jesse Strange; born Oct 6, 1908;
d. Jan 4, 1978
Loleta Maye Strange; born Oct 7,
1902; d. July 21, 1942
Mack Clinton Strange, born September
8, 1904; d March 17, 1980
Truly Lester Strange born in 1909

Robert Alan Clark, Jr., son of Marsha and Robert Clark, died on March 28, 1982, shortly after his birth.

Jeffrey Michael Butler, son of Volna Strange Butler and Earl Butler was born September 19, 1961.

Mary Edna Strange Anderson, daughter of Mack Clinton and Mabel Strange, married Robert J. Anderson of Rickets, Iowa on December 7, 1953. He was born on March 27, 1931 in Atlanta, Texas. They have four children. Their names are:

Steven Dale Anderson, born December 26, 1954
Robert Alan Anderson, born February 27, 1956
David Michael Anderson, born April 27, 1963
Thomas Craig Anderson, born May 27, 1969

Steven D. Anderson, son of Robert and Mary Strange Anderson, married Marcelle Hawks on November 17, 1978 in Gulfport, Mississippi in Harrison County. They have four children whose names are:

Mary Elizabeth Anderson, born January 15, 1983
Steven D. Anderson, Jr., born May 15, 1987
Robert C. Anderson, born February 28, 1990
Bonnie B. Anderson, born February 23, 1992

Robert Anderson, son of Robert and Mary Strange Anderson, married Julie Ann Lampers of Chariton, Iowa. She was born on November 13, 1958. They have three children. Their names are:

Robert B. Anderson, born September 20, 1984
Brian S. Anderson, born December 19, 1986
Brent M. Anderson, born September 1, 1989

Jesse Strange, daughter of Samuel Austin and Susie Strange, was born October 6, 1908 and died January 4, 1978. She married Bud Reid and had seven children. Their names are as follows:

Kate Reid
Alvin Reid
Lamar Reid
Joe Reid
Ouida Reid
Laverne Reid
Russel Reid

Loleta Maye Strange Scott, daughter of Samuel Austin and Susie Strange, was born October 7, 1902 and died July 21, 1942. She married Ellis Scott. They had three children. Their names are:

Winston Scott, born Mar. 7, 1923
Francis Scott, born Sept. 14, 1926
Luther Earl Scott, born Oct. 14, 1929

Mack Clinton Strange, son of Samuel Austin and Susie Strange, was born September 8, 1904 and died March 17, 1980 in Pascagoula, Mississippi and is buried in Pleasant Grove Cemetery, Pleasant Grove United Methodist Church, Bailey, MS. His grandfather, James Austin Strange, donated the land on which this church is built. Mack married Clera Ivy Marybelle Scott (Mabel) from Pittsboro, Mississippi on June 25, 1927 in Calhoun County. She was born on January 18, 1907 in Pittsboro, MS, (Calhoun County) but reared in the Mississippi Baptist orphanage in Jackson, MS. They had eight children. Their names and birth dates are:

Elbert Clinton Strange, born March 27, 1928
Volna Ivyloy Strange Butler, born March 6, 1930
Mary Edna Strange Anderson, born December 5, 1932
David Haskell Strange, born December 12, 1934; he died on June 29, 1991 and is buried in Pleasant Grove Cemetery, Bailey, MS;
Arrie Pearl Strange, born February 27, 1937
Joseph Ernest Strange, born March 8, 1943
Mack Craig Strange, born March 4, 1946
Katherine Irene Strange, born September 23, 1950.

Cynthia Lee Mitchell, daughter of Arrie Strange Mitchell and Richard Walter Mitchell, married Gary Gene Nelson of Auburn, Washington in Huntsville, Alabama. He was born on August 29, 1957. They have two children. Their names are as follows:

Erinn Mitchell Nelson
Emma Heather Morgaine Mitchell

Erinn Mitchell, son of Cynthia Mitchell, was born on March 8, 1987 in Huntsville, Alabama.

Emma Heather Morgaine Mitchell, was born on November 13, 1990 in Asheville, North Carolina.

Arrie remarried on September 15, 1973 in Huntsville, Alabama to Jimmy Fred Dollard of Claremore, Oklahoma. Jimmy was born on December 27, 1933. They have no children. They presently live in Solana Beach, California and plan to move to Evergreen, Colorado. (near Denver)

Joseph Ernest Strange, son of Mack Clinton and Mabel Strange, married Ellen Collier on April 26, 1964 in Easton, Maryland. Joseph was born on March 8, 1943 in Atlanta, Texas. Ellen was born on August 3, 1942. They have two children. Their names are:

Cheryl Ann Strange, born
December 15, 1965
Sandra Lynn Strange Wright, born
June 13, 1969

Sandra Strange Wright, daughter of Joseph and Ellen Strange, married David Bryan Wright on June 12, 1993 in Norfolk, Virginia.

Earl James Butler, Jr., born
November 18, 1949
Barbara Lynn Butler
born July 7, 1951
Mary Elizabeth Butler
born March 9, 1953
Marsha Ann Butler, born
November 17, 1958
Jeffrey Michael Butler, born
September 19, 1961

Earl Butler, Jr., son of Volna Strange Butler and Earl Butler, married Roxanne Lark Rockwell in May of 1971. He has since remarried Tracy Lynn Lee in 1976. They have two children. Their names are:

Kelley Adrienne Butler,
born August 16, 1976
Trevor Adam Butler, born
April 20, 1978

Barbara Butler Williams, daughter of Volna Strange Butler and Earl Butler, married Leo Edward Williams on November 18, 1972. They have one son. His name is:

Michael Scott Williams,
born September 13, 1973

Mary Elizabeth Butler Gehring, daughter of Volna Strange Butler and Earl Butler, second marriage was to William Gehring in November of 1986. They had one daughter. Her name is:

Rachael Lee Gehring, born
September 14, 1989

Marsha Butler Clark, daughter of Volna Strange Butler and Earl Butler, married Robert Alan Clark on May 28, 1977. They have five children. Their names are as follows:

Robert Alan Clark, Jr.
born March 28, 1982
Seth Andrew Clark, born
August 29, 1983
John Clinton Clark, born
October 12, 1984
Julia Ann Clark, born July
2, 1986
David Joshua Clark, born
January 23, 1989

The following is a tribute to Mack Clinton Strange from his children...

Mack Clinton Strange, son of Samuel Austin who died when Mack was only 14 years old. He assumed the responsibility of providing for his Mother and several siblings.

He and Mabel Scott were married on June 25, 1927 in the back of Holsumbach's furniture store in Meridian, Mississippi. They lived in Kemper County for several years, moving to Atlanta, Texas, in the summer of 1930. He was a loving Father to their eight children. During the Great Depression he walked many miles to work in severe weather and worked long hours to provide for his family. During World War II he worked in defense-related jobs. In March 1944 they moved to Collinsville, Mississippi and relocated to Pascagoula, Mississippi on June 15, 1945 where he worked at Ingalls Shipyard for seven years. Starting in early 1944, he then established his own construction company building houses from Texas to Florida and a number of commercial buildings, including a bank, supermarket, etc. in Pascagoula. Later he became supervisor of construction at Standard Oil (later to become Chevron USA) Pascagoula refinery until retirement.

He was known as a man of integrity and quiet dignity with a sense of fair play. He had a strong work ethic and instilled in his children the importance of doing an honest days work and being dependable. He was a man of his word and a well respected member of the community.

David Anderson, son of Robert and Mary Strange Anderson, married Wendy Werner of Pascagoula, Mississippi, in Jackson County on December 26, 1991. She was born on September 3, 1968. They have one child. His name is:

David Michael Anderson II,
born February 5, 1993

Thomas Anderson, son of Robert and Mary Strange Anderson, married Shelley Alisha Sansing of Hattiesburg, Mississippi in Forrest County on August 15, 1992. She was born on October 17, 1970.

David Haskell Strange, son of Mack Clinton and Mabel Strange, married Rebecca Gray on June 29, 1956 in Brownsville, Texas. Rebecca was born in Detroit, Michigan on April 9, 1937. David was born December 12, 1934 in Atlanta, Texas and died on June 29, 1991. He is buried in Pleasant Grove Cemetery, Bailey Mississippi. They have two children. Their names are:

David Haskell Strange, Jr., born
Sept. 21, 1958 in Houston, TX
DeLena Pearl Strange, born Mar.
5, 1960 in Houston, TX

Arrie Pearl Strange Dollard, daughter of Mack Clinton and Mabel Strange married Richard Walter Mitchell. She was born on February 27, 1937 in Atlanta, Texas. He was born in West Allis, Wisconsin. They were married in Birmingham, Alabama on March 2, 1958. They have three children. Their names are as follows:

Richard Barclay Mitchell, born
December 17, 1958 in Huntsville
Alabama
Gregory Scott Mitchell, born May
20, 1960 in Huntsville, Alabama
Cynthia Lee Mitchell, born
October 16, 1961 in
Huntsville, Alabama

Richard Barclay Mitchell, son of Arrie Strange Mitchell and Richard Mitchell, married Antoinette Bennye Collins Molden of Dallas, Texas in 1993 in Addison, Alabama. She was born March 10, 1963. They have one daughter, her name is:

Arrie Marie Mitchell
born March 22, 1994

Gregory Scott Mitchell, son of Arrie Strange Mitchell and Richard Mitchell, married Peggy Jo Padilla of Denver, Colorado on May 11, 1991. She was born on November 16, 1968.

EREGINAL GILMORE AND MAUDE HAMRICK STRANGE' ISSUE AND DESCENDANTS

Ereginal Gilmore Strange, (called Gil) son of James Austin and Christine Strange, was born in Kemper County, Mississippi on September 13, 1876 and died in Meridian, Lauderdale County, Mississippi, January 10, 1970. He is buried in Pleasant Ridge Methodist Church Cemetery. He married Maude E. Hamrick from Schamberville, Lauderdale County, Mississippi. She was born on August 25, 1888 and died on November 8, 1968. She is buried in the same cemetery beside her husband. They had six children. Their names are:

Lee Odell Strange, born April 1, 1908
Orville Voight Strange, born December 26, 1909
Conrad Verrell Strange, born March 13, 1915
James Doyle Strange, born September 28, 1917
Maude Edene (Maudene) Strange, born August 23, 1925
Anita Christine Strange, born April 24, 1933

Lee Odell Strange, son of Gil and Maude Strange, was married to Myrtle Brown. They had no children. He died of cancer on April 9, 1963 and is buried in Memorial Park Cemetery, Meridian, Mississippi. His wife, Myrtle, is in Lakeland Nursing Center, Jackson, Mississippi.

Orville Voight Strange, son of Gil and Maude Strange, was married to Melba L. Gibson Strange. They had no children. Melba died on December 31, 1989. She died of cancer. Voight died January 10, 1994. They are buried in Memorial Park Cemetery, Lauderdale Co., Meridian, Mississippi.

Conrad Verrell Strange, son of Gil and Maude Strange, married Louise Horn, born December 13, 1922. Conrad died on March 20, 1984. Louise Strange died in January of 1974. They are both buried in Meridian Memorial Park Cemetery, Lauderdale Co., Meridian, Mississippi.

James Harold "Buster" Strange
Lives in Baton Rouge, Louisiana

Mack Craig Strange, son of Mack Clinton and Mabel Strange, was born on March 4, 1946 in Pasccagoula, Mississippi. He is married to Sarah Daphne Laird. She was born on August 26, 1950. They had three children. Their names are:

Jason Craig Strange, born April 7, 1972
Jonathan Clark Strange, born Dec. 5, 1976
Joel Clinton Strange, born March 16, 1978

Mack, his wife and three kids live in Newelton, Louisiana where he is pastor of a Baptist Church. Their son Jason served in the Desert Storm Operation.

Katherine Irene Strange Rouse, daughter of Mack Clinton and Mabel Strange, married Harold David Rouse on August 2, 1971. Katherine was born on September 23, 1950 in Pascagoula, Mississippi. Harold was born on October 1, 1937. They had two children. Their names are:

Audra Leah Rouse, born August 2, 1972
Wendy Gayle Rouse, born November 21, 1975

Richard Ward Bartlett Davis, son of Virginia and Richard Davis, married Carolyn Haynes in 1986. She was born on October 3, 1962. Richard has a Mechanical Engineering Degree from Texas A&M (1986) and his L.L.D. from the University of Houston Law School (1992). He has four sons. Their names are:

Luke Alexander Davis, born
January 14, 1987
Joshua Haynes Tooke Davis
born April 11, 1989
Aaron Richard Davis, born
July 8, 1990
Paul Forest Carter Davis
born February 5, 1992

Alexis Catherine Nelson Jasek, daughter of Virginia and Edwin Nelson, married Glen Gerard Jasek on January 11, 1992. He was born on June 27, 1966. She graduated with a B.S. in Education from Texas A&M in 1989.

Matthew James Nelson, son of Virginia and Edwin Nelson, graduated from Texas A&M in December of 1991 with a B.S. in Finance.

James Tooke Strange, son of James Doyle Strange and Nelwyn Nona Tooke and brother of Virginia Gae Strange, was born in Shreveport, Louisiana, and was a Vietnam Veteran. He married Alexis Johnson. He passed away on October 19, 1985 in Lafayette, Colorado and was cremated. They had one child. His name is:

Jason Tyler Strange, born July
28, 1983

Maude Edene (Maudene) Strange Buie, daughter of Gil and Maude Strange, married Jack Osborne Buie on June 10, 1944 in Meridian, Mississippi. He was born on April 11, 1924 and died on February 9, 1968 and is buried in Memorial Park Cemetery, Meridian, Lauderdale County, Mississippi. Maudene presently lives in Meridian, MS. They had three children. Their names are:

Larry Osborne Buie, born July 8,
1945
Linda Gail Buie, born February
19, 1947
Robert Wayne Buie, born January
18, 1957

Truly Lester Strange, son of Samuel Austin and Susie Strange, married Ruth Strange, he died in 1972 in Waco, Texas. No children are listed for them.

Frankie Rudolph Griffis III, son of Anita and Frankie Griffis, Jr., was married to Tammy Dennis. They have one son, his name is:

Travis Griffis

Frankie and his first wife were divorced and he is now married to Mary Ethridge.

Mack Cray Strange, son of James Austin and Christine Davis Strange, was born in Kemper County, Mississippi. He married Dola Keeling of Arkansas. She was born on July 22, 1886. Mack Cray died on July 7, 1965 in Wortham, Texas and Dola died on February 9, 1975 in Fairfield, Texas. They had one child. His name was:

Ernest Aubra Strange, born September 7, 1906 in Decatur, Texas. He is buried in Wortham, Texas.

Ernest Aubra Strange, son of Mack Cray and Dola Keeling Strange, married Margaret Stubbs of Wortham, Texas. She was born on August 23, 1906. Both Ernest and Margaret graduated from Texas Christian University (TCU) in Fort Worth, Texas. He died on April 19, 1982 in Fairfield, Texas. She died on March 5, 1979 in Fairfield, Texas. They had two children. Their names were:

Margaret Elizabeth (Betsy) Strange
born October 17, 1932
Ernest (Mack) Aubra Strange Jr.
born January 20, 1935

Margaret Elizabeth (Betsy) Strange
Keller daughter of Ernest Aubra and Margaret Strange, is married to John H. Keller, Jr. MD. He was born June 18, 1927. John attended Sam Houston State University and Southwestern Medical School, Dallas, Texas and is associated with Medical Arts Clinic in Fairfield, Texas. Betsy graduated from TCU. They have two children. Their names are:

Susan Keller, born July 3, 1956
Carolyn Keller, born January 20, 1960

Susan Keller Myers, daughter of Margaret and John Keller, married Charles Wayne Myers, he was born September 16, 1940. Susan attended Sam Houston State University and is an accountant. They have two children. Their names are:

Jordan Keller Myers born
January 23, 1986
James Andrew Myers born
November 29, 1991

James Harold "Buster" Strange, son of Conrad and Louise Strange, was born on October 26, 1937 in Decatur, Newton County, Mississippi. He married Maureen Bordelon. They have two children. Their names are:

Kyle Strange, born January
10, 1962
Keith Strange, born January
21, 1963

On February 16, 1984 James Strange married Patricia Henschel of Augusta, Georgia. She was born on April 1, 1941. They presently live in Baton Rouge, LA.

James Doyle Strange, son of Gil and Maude Hamrick Strange, was born in Collinsville, Mississippi on September 28, 1917. He married Newlyn Nona Tooke of Mt. Lebanon, Louisiana on September 7, 1948 in Shreveport, Louisiana. She was born on December 1, 1917 and died on February 11, 1986 in Shreveport, Louisiana. She is buried at Hillcrest Memorial Cemetary in Bossier City, Louisiana. He presently lives in Houston, Texas. They had two children. Their names are:

Virginia Gae Strange, born
July 25, 1944
James Tooke Strange, born October 8,
1949

Virginia Gae Strange Nelson, daughter of James Doyle (adopted by) and Newlyn Tooke Strange, was born in Shreveport, Louisiana on July 25, 1944. She was married to Richard William Davis on December 28, 1962, they are divorced. She was remarried on December 3, 1976 in Houston, Texas to Edwin L. Nelson. He was born on October 19, 1932. She obtained a B.A. in English from the University of Houston in 1988. They presently live in The Woodlands TX. She and her husband have three children. Their names are:

Richard Ward Bartlett Davis
born November 30, 1963
Alexis Catherine Nelson
born June 13, 1967
Matthew James Nelson, born
December 10, 1968

The following are excerpts from a letter written to Carl Strange in 1978 from Betsy Keller: however, this specific information was taken from the history of Freestone County, Texas Volume I.

One hundred years ago Mack C. Strange was born October 26, 1878 in Kemper County, Miss. He was the son of James A. Strange, well known farmer and saw mill operator of that state, and Christine Davis, daughter of John Allen Davis and June Swaringen. He was educated in his native state and began his business career in Mississippi. In 1901, Mr. Strange came to Texas locating at Wortham where he spent a year in a bank and then farmed until 1908. He became associated in the mercantile business with J F Wallis until September 1919, at which time he sold out to Wallis and became associated with First National Bank as vice-president. In 1925 Mr. Strange became president of the bank and for forty years guided it's progress and growth until his death July 7, 1965.

Mr. Strange was interested in his town and its welfare. He was president of the Housing Authority at the time of his death--he was influential in Wortham getting the Housing Authority. He also worked untiringly on securing an up to date hospital and doctors for Wortham.

"Mr. Mack" was a friend to all, he stood for the right of his beliefs. He could disagree with you and still be agreeable. One pastor of his church said they might not agree on every thing, but every Sunday he would look up and Mr. Strange was in "his pew".

From Town Talk of the Wortham Journal "One of the saddest days in Wortham was last Thursday when every one learned of the death of "Mr. Mack". He was one of the best loved citizens and every one will miss him."

Larry Osborne Buie, son of Jack and Maudene Buie, was born on July 8, 1945 in Meridian, Mississippi. He married Sandra Ford and they had three children.

Larry Thomas Buie
Desiree Buie
Angela Buie

Larry Buie was divorced from Sandra and married Gloria Pogue. They have one child.

Jennifer Nicole Buie

Larry Buie was divorced from Gloria and married Nelda Woodrick. They have one daughter.

Leigh Ann Buie

Linda Gail Buie Ozier, daughter of Jack and Maudene Buie was born February 19, 1947 in Meridian, Mississippi. She is married to Charles Terry Ozier. They live in Brandon, Rankin County, Mississippi. They have two sons.

Charles Terry Ozier, Jr.
Jason Ozier

Robert Wayne Buie, son of Jack and Maudene Buie, was born January 18, 1957 in Meridian, Mississippi. He is married to Lenita Fondren. They have one child.

Leah Michele Buie

Anita Christine Strange Acton, daughter of Gil and Maude Strange, has two children with her first husband, Frankie Rudolph Griffis, Jr. Their names are:

Wanda Elaine Griffis, born
September 30, 1950
Frankie Rudolph Griffis III,
born April 11, 1960

Anita and Frankie Griffis Jr. were divorced and Anita married Paul (Buddy) Acton. They were married on August 3, 1968. They now live in York, Alabama.

Wanda Elaine Griffis Haynes, daughter of Anita and Frankie Griffis, married Jay Haynes and they have two children. They live in Meridian, Mississippi.

John Jay Haynes
Amy Elizabeth Haynes

Woodrow Strange, son of Ernest T. and Roxie Strange, was born January 27, 1913. Woodrow married Elizabeth Montgomery. He worked at the Anniston Alabama Ordinance Department. He died of heart failure on a golf course in Fort McCellelan, Alabama. He was buried at Eastaboga Private Cemetery "Montgomery Family". Elizabeth lives in Eastaboga, Alabama. They have two children, they names are:

Nancy Strange; born Sept. 2, 1939
Jane Strange; born Aug. 7, 1942

Nancy Strange Seib, daughter of Woodrow and Elizabeth Strange, married Don Seib and they have two children, their names are:

Mark Seib
Hope Seib

Jane Strange Roberts, daughter of Woodrow and Elizabeth Strange, married Henry Roberts. Dr. Roberts is a United Methodist Minister at First UMC in Pensacola, Florida. They have two children, their names are:

Rebecca Roberts
Ann Roberts

Evelyn Strange, daughter of Ernest T. and Roxie Strange, was born February 27, 1915 in Meridian, Mississippi. She died of heart failure on January 11, 1987 in Meridian, Mississippi. She is buried next to her parents at Pleasant Ridge Methodist Church in Collinsville, Mississippi.

Kenneth Strange, son of Ernest T. and Roxie Strange, was born March 13, 1922 in Lauderdale Co., Mississippi. Kenneth married Francis Baker. Kenneth is a World War II veteran and is a graduate of Mississippi State University. They presently live in Jackson, MS. Kenneth has one adopted child, his name is:

Thomas Wayne Strange, born
Aug. 28, 1947

Thomas Wayne Strange, adopted son of Kenneth T. and Francis Strange, married Vivian Steed. They have two daughters, their names are:

Tami Strange, born Oct. 7, 1968
Angela Marie Strange, born
March 4, 1974

Mittie Strange Hamrick, daughter of James Austin and Christine Strange married William Hamrick. Mittie was born Dec. 21, 1880. Mittie was buried at Pleasant Ridge. William was a Methodist Preacher in Mississippi. They had one child, his name is:

James Hamrick

James Hamrick, son of Mittie and William Hamrick, was married to Kathleen O'Flynn. James died and is buried in Hattiesburg, Mississippi. They had one son, his name is:

William (Bill) Hamrick

Amanda Jane Strange, daughter of James Austin and Christine Strange, married James Walter Williams. Janie was born Dec. 12 1882, and died Sept 26, 1966. James was born April 14, 1882, and died Jan. 29, 1955. They are buried at Pleasant Ridge. They have one child, his name is:

Dwight Williams

Dwight Williams, son of Amanda Jane and James Walter Williams, married Mary C. Williams. Mary was born Feb. 2, 1905, and died June 3, 1965 in Meridian, Mississippi. Dwight and Mary are both buried at Pleasant Ridge Cemetary.

Ernest T. Strange, son of James Austin and Christine Davis Strange, married Roxie Beeman. Ernest was born Nov. 12, 1887 in Lauderdale Co. Ms. and died Dec 28, 1959 in Collinsville, Ms. He was a school teacher, lawyer & mason. Roxie was born Nov 5, 1892 and died Jan. 1, 1974 in Collinsville, Ms. of old age complications. They are both buried at Pleasant Ridge. They had six children, they are:

Woodrow Strange, born Jan. 27, 1913

Evelyn Strange, born Feb. 27, 1915

Kenneth Strange, born Mar. 13, 1922

Donald Strange, born Jan. 7, 1924

Beeman Strange, born Feb. 1, 1928

Frances Strange, born Dec. 20, 1916

Beeman Strange, son of Ernest T. and Roxie, was born February 1, 1928 in Lauderdale Co., Mississippi. Beeman graduated from Ole Miss with a Business Degree. Beeman married Gayle Boyd. She was born August 21, 1934. They live in Dallas, Texas and he is a Real Estate and Insurance Agent. He and his wife have four children, their names are:

Jim and John Strange (twins)
born March 1, 1957
Mike Strange born June 5, 1959
Pam Strange born October 29, 1962

Jim Strange, son of Beeman and Gayle Strange, married Sharon Leigh Hilaski. Jim was born March 1, 1957.

John Strange, son of Beeman and Gayle Strange, married Chantel Tennyson. John was born March 1, 1957. Chantel was born February 5, 1958.

Mike Strange, son of Beeman and Gayle Strange, married Sonja Pohorenc. Mike was born June 5, 1959. Sonja was born July 30, 1964. They have one child, his name is:

Chad Harrison Strange born Dec.
14, 1993

Pamela Strange Henderson, daughter of Beeman and Gayle Strange, married Rueben Clint Henderson, Jr. Pam was born October 29, 1962. They have one child, his name is:

Kyle Henderson; born August 22,
1988

Frances Strange, daughter of Ernest T. and Roxie Strange, was born Dec. 20, 1916 and died Feb. 14, 1918. She is buried next to Ernest T. Strange at Pleasant Ridge Cemetery.

Talmadge Strange, son of James Austin and Christine Strange, was born March 26, 1885. He died about 1909. He had no children.

Donald Strange, son of Ernest T. Strange and Roxie Strange, was born January 7, 1924 in Meridian, Mississippi. He married Joyce Morris. He was an Assistant U.S. Attorney in Jackson, Ms. and was an Ole Miss Graduate. Donald was a Paratrooper in World War II and fought in the Battle of the Bulge and received a Silver Star. He also received a Purple Heart Medal and several bronze stars. Donald died of cancer on December 27, 1983. They have three children, their names are:

Ernest Donald Strange, Jr., born
Sept. 24, 1947
Morris Strange, born May 8, 1952
Carol Strange, born Apr. 1, 1956

Ernest Donald Strange, Jr., son of Donald and Joyce Strange, was born September 24, 1947. He married Sheri. They have two sons, their names are:

Kenneth Christopher Strange,
born August 9, 1971
Alexander Strange, born October
19, 1976

Kenneth Christopher Strange, son of Ernest Donald and Sheri Strange was born August 9, 1971. He works for the Narcotics Bureau for the State of Mississippi and is located in Hattisburg.

Alexander Strange, son of Ernest Donald and Sheri Strange was born October 19, 1976 and lives in Carlsbad, CA.

Morris Strange, son of Donald and Joyce Strange, was born May 8, 1952 and lives in Jackson, MS and is not married.

Carol Jean Strange Fly, daughter of Donald and Joyce Strange, was born April 1, 1956. She is married to Steven Fly. She is a Medical Technologist at Baptist Hospital in Memphis, Tennessee. They have two daughters, their names are:

Carolyn Joyce Fly, born Dec. 17,
1987
Courtney Elizabeth Fly, born
June 12, 1990

WILLIAM HENRY AND CLEMENTINE STRANGE BOUND'S ISSUE

Clementine Strange Bounds, daughter of Jesse and Missouri Anna Strange was born March 27, 1853. She married William Henry Bounds. She died on January 26, 1937 and is buried at Wortham, Texas. Her husband, William, was born on March 30, 1841 and died on January 28, 1889. Together they had six children. Their names and birth dates were:

Calvin Bounds, born November 12, 1877
Sim Bounds, born October 31, 1878
Agnes Bounds, born October 20, 1881
J.H. (Jimmie) Bounds, born September 20, 1883
Cora Bounds, born September 15, 1885
Annie Bounds, born October 23, 1889

Calvin Bounds, son of Clementine Strange and William Bounds, married Roxie L. Plunkett. Calvin was born November 12, 1877 and died February 26, 1944. Roxie was born August 18, 1879 and died February 17, 1910. They have two children, their names are:

Carl Bounds
R. L. Bounds

Sim Bounds, son of Clementine Strange and William Bounds, married Clara Kleinschmidt. Sim was born October 31, 1878 and died May 10, 1951. Clara was born April 27, 1886 and died January 29, 1949. They have one child, her name is:

Evelyn Bounds Rankin

Agnes Bounds Kembrough, daughter of Clementine Strange and William Bounds, married Roy Kembrough. Agnes was born October 20, 1881 and died August 15, 1946. They have three children, their names are:

Lydia Kembrough
Tommie Kembrough
Myrtie B. Kembrough

Cora Bounds Plunkett Montgomery, daughter of Clementine Strange and William Bounds, married Dee Plunkett. Cora was born September 15, 1885 and died September 9, 1940. They have two children, their names are:

Lillie Hughes
Maudina Ottinger
Janie Needham

Earl F. Strange, son of James Austin and Christine Strange was born February 12, 1890, and died March 22, 1968. He married Minnie Riche. Minnie was born November 20, 1891 and died August 3, 1915. They were buried in Pleasant Ridge. He had one child, her name was:

Earline Strange

Gee Strange, son of James Austin and Christine Strange was born February 11, 1894. He married Stella Mae Sharp. She was born October 27, 1911. Gee died in February 11, 1981, and Stella died January 22, 1980. They're both buried in Collinsville, Ms. at Pleasant Ridge. They had no children.

Wes Slayton, son of Daniel and Margaret Strange Slayton, married Lelar. They have two children, their names are:

Ada Slayton
Mary Slayton

TOM AND EMELINE STRANGE JUMPER'S ISSUE

Emeline Jushina Tinna Strange Jumper, daughter of Jesse and Missouri Anna Strange, married Tom Jumper. She is buried at Oak Grove Cementary. No further information is known about Emeline or Tom except that they had two children. Their names are:

Tom Jumper, Jr.
Willie Jumper

Tom Jumper, Jr. is the son of Emeline and Tom Jumper, Sr. No birth date is available for him. Tom married Minnie Strange, daughter of Jessie L. and Palistine Davis Strange. Tom and Minnie's children are listed under Minnie's issue.

DAVID AND PEARLEE THOMAS STRANGE'S ISSUE AND DESCENDANTS

David Strange, son of Jesse and Missouri Anna Strange, married twice. His first wife's name was Pearlee Thomas. The only information on Pearlee is that she died in 1887. It is possible that she died during childbirth or from complications thereof. We also know that David died on November 20, 1951 in Whitfield, Rankin County, Mississippi. He is buried in Jones County, Mississippi in Big Creek Cemetery. They had two children. Their names were:

William Jesse Strange born August 12, 1886
Bessie (Annie E.) Strange Born November of
1887

Annie Bounds Scott, daughter of Clementine Strange and William Bounds, married Gordon Scott. Annie was born October 23, 1889 and died July 1961. Gordon was born August 14, 1884 and died November 24, 1952. They have two children, their names are:

Eloise Scott
Mildred Scott Prince

DANIEL P. AND MARGARET STRANGE SLAYTON'S ISSUE

Margaret (Meg) Strange Slayton, daughter of Jesse and Missouri Anna Strange, married Daniel P. Slayton. The only thing known about him is that he is buried at Bethel Cemetery. Meg, however, was buried at Liberty. They had a large family, thirteen children total. No birth dates are available.

Ben Slayton
Jim Slayton
Jack Slayton
John Slayton
Preston Slayton
Wes Slayton
Lonnie Slayton
Neely Slayton
Pearl Slayton Harbour
Virginia Slayton McKeithen
Roxie Slayton Bickum
Meg Slayton Land
Minnie Slayton Lee

Jack Slayton, son of Daniel and Margaret Strange Slayton, married Nonnie. They have four children, their names are:

Shelly Slayton
Mavis Slayton
Everett Slayton
Dalton Slayton

Preston Slayton, son of Daniel and Margaret Strange Slayton, married Mary Margaret Dearman. They have five children, their names are:

Howard Slayton
Flora M. Slayton Shrimshire
Susa Belle Slayton Yarborough
Jasper Daniel Slayton
Cybal Slayton Roberts
Preston Slayton, Jr.

Byron Strange, son of William Jesse and Nannie Strange, married Ora Lee Duncan.

Jessie Lee Strange Pratt, daughter of William Jesse and Nannie Strange, died on May 11, 1937. She is buried in Houston, Texas.

William Harold Strange, son of William Jesse and Nannie Strange, married Juanita. They had four children. Their names are as follows:

Joan Strange
Sandra Strange
William Harold Strange Jr.
David Thomas Strange

Jack P. Strange, son of William Jesse and Nannie Strange, married Bernice Edinburgh. They presently live in Texas City, TX. They had three children whose names are as follows:

Marcia Strange
Dorothy Strange
Jack Pershing Strange Jr.

Lauren Strange, son of William Jesse and Nannie Strange, married Opal. They had three children also. Their names are as follows:

Nancy Strange
Roger Strange
Richard Strange

Charles Ray Strange, son of William Jesse and Nannie Strange, married Joyce Evelyn Fereday. She was born on July 27, 1927. They presently live on the Mississippi Gulf Coast. They had five children. Their names are as follows:

Claudette Rae Strange, born 1946
Donald Ray Strange, born 1948
Peggy Joyce Strange, born 1949
Evelyn Dee Strange, born 1959
Charles Ray Strange, Jr. born 1966

Claudette Strange Landrum, daughter of Charles and Joyce Fereday Strange, married Doug Landrum.

WILLIAM JESSE AND NANNIE MADDOX STRANGE'S ISSUE AND DESCENDANTS

William Jesse Strange, son of David and Missouri Anna Strange, married Nannie Maddox on July 20, 1907. She was born on May 4, 1894 near Laurel, Mississippi, which is in Jones County, and died on March 23, 1980. Both are buried in Hebron Cemetery near Laurel, Mississippi. He died in 1983 in Hattiesburg, Mississippi. They had nine children. Their names are as follows:

Vallie Louise Strange, born August 2, 1908
Ruby Helen Strange, born August 1, 1911
Byron Daniel Strange, born January 6, 1913
Jessie Lee Strange, born March 30, 1914
William Harold Strange, born July 8, 1915
Jack Pershing Strange, born April 5, 1919
Lauren Roger Strange, born February 17, 1922
Charles Ray Strange, born December 7, 1925
Gloria Kathryn Strange, born October 1, 1927

Vallie Strange Trest, daughter of William Jesse and Nannie Strange, married John Willard Trest. He passed away in about 1943. Vallie presently lives in Laurel, MS. They had eight children. Their names were:

John Willard Trest Jr., born April 28, 1927
Charles Allen Trest, born June 22, 1928
Jaunita Trest Gunter, born October 12, 1929
Bobby Maurice Trest, born December 30, 1931; d. 1993
William Carroll Trest, born October 26, 1933
Donald Lewis Trest, born May 8, 1935
Calvin Ray Trest, born September 6, 1936
Ralph Lester Trest, born February 21, 1941

Ruby Strange Lovett, daughter of William Jesse and Nannie Strange, married Lawrence Lovett. They had one child. Her name is:

Katherine Lovett

DAVID AND FRANCIS GEIGER STRANGE ISSUE AND DESCENDANTS

The second time that David married, he married Francis Arbelle Geiger of Taylorsville, Mississippi in Smith County. They were married on January 28, 1894. She was born on October 31, 1876 and died on October 24, 1950 in Jones County, Mississippi. Both are buried in Big Creek Cemetery. They had eight boys and four girls.

The eldest child was Benjamin Franklin Strange born on December 30, 1894.

Eva Louise Strange, his younger sister was born April 9, 1896.

Charles Hoy Strange was the third child born on June 8, 1898.

Francis Pearlee Strange was born August 1, 1899. It is assumed that she was named after both David's (her father) first and second wife.

The next two children born were boys who died as infants. They were born on February 9, 1902 and February 5, 1903.

Harriett Retta Strange was born on January 21, 1904. After Harriett was born another boy was born who died as an infant. He was born in February of 1905.

Dee Strange was next. He was born on September 26, 1907.

James Johnson Strange was born on January 29, 1911.

Johnny Hiram Strange was born next in line on January 30, 1913.

Lucy Strange, the last of twelve children was born on August 13, 1915.

David was born at Ft. Stephens in Kemper County, Mississippi, he also lived in Stone and Jones Counties. David was a unique person in many ways. During his older years he still walked many miles at times. Even when he was in his early eighties he would begin walking to Laurel, MS, from his home in Hebron a distance of eighteen miles. If no one came by to give him a ride he would walk all the way.

David had a beautiful handwriting and at one time taught penmanship although his normal occupations were farming and carpentry. He also knew how to blacksmith, probably learning this from his father, Jesse.

David was a very intelligent person.

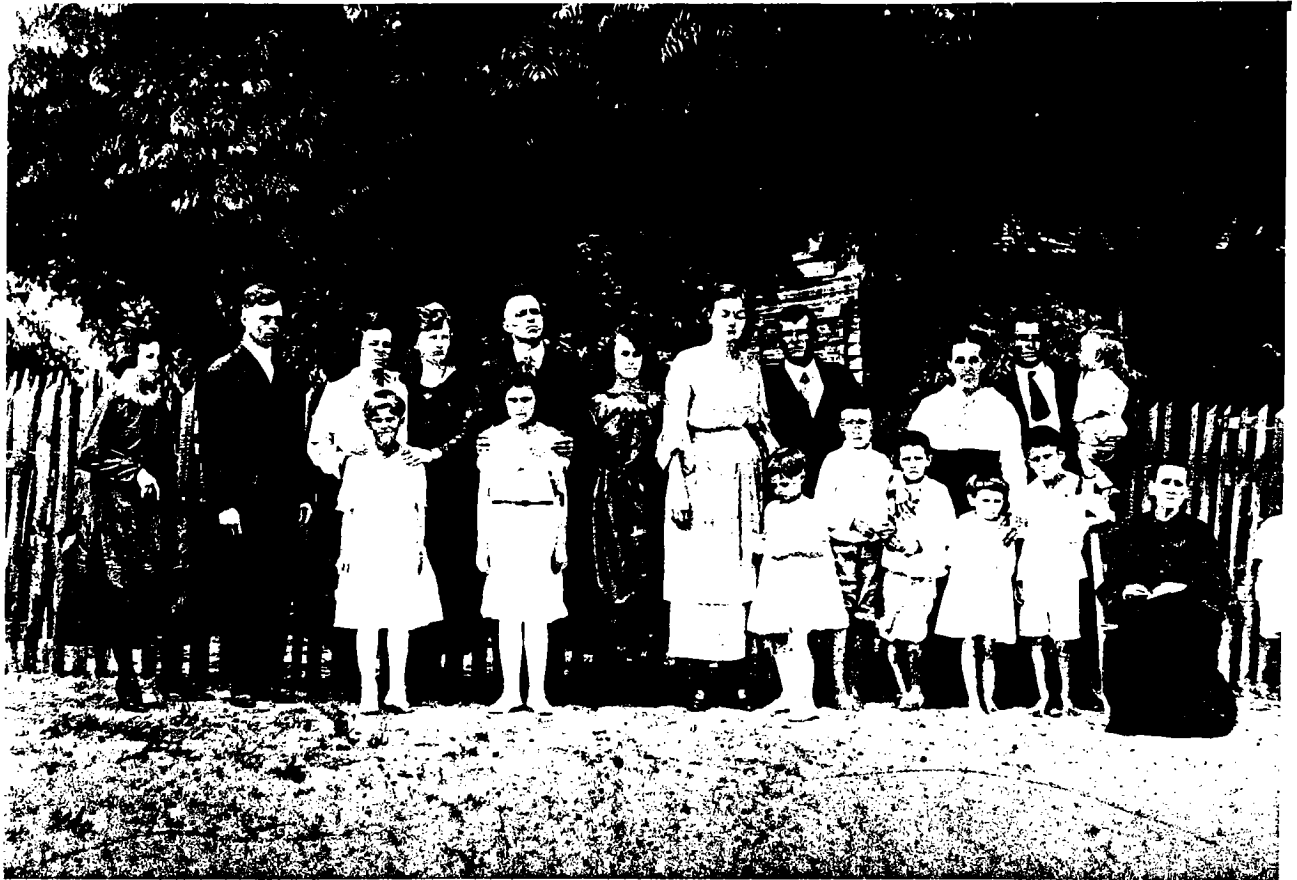

THE DAVID STRANGE FAMILY CIRCA 1921

BACK ROW: RETTA, CHARLES HOY, PERRY LEE, GERTRUDE AND HUSBAND
BENJAMINE F. STRANGE, EVA LOUISE, NANCY AND HUSBAND, JESSIE
STRANGE, FRANCES AND HUSBAND, DAVID STRANGE, HOLDING JACK P.
STRANGE.

FRONT ROW: CHILDREN, RUBY STRANGE, VALLIE STRANGE, JESSIE LEE
STRANGE, JIMMY J. STRANGE, JOHNNIE H. STRANGE, LUCY STRANGE, BYRON
STRANGE AND SITTING, HARRIET GEIGER (FRANCES' MOTHER) HALF IN
PICTURE IS HAROLD STRANGE.

BENJAMIN FRANKLIN AND OLLIE BRADY STRANGE'S ISSUE AND DESCENDANTS

Benjamin Franklin Strange, son of David and Francis Strange, married Ollie Gertrude Braddy. They were wed on February 28, 1918. She was born on March 9, 1902 in Pineville, Louisiana and passed away on November 29, 1991 in Vicksburg, Mississippi in Warren County. Benjamin Franklin Strange died on July 28, 1969 in Fort Smith, Arkansas. Benjamin Franklin Strange served in the Army in World War I. He was also a Materials Engineer with the Arkansas Highway Department for more than forty years. He was a charter member of Windsor Park Baptist Church in Fort Smith, Arkansas. He was probably named after his maternal grandfather. They had two children whose names and birth dates are as follows:

B.F. Strange Jr., born in December of
1918; Died September, 1919
John Nelson Strange, born June 24, 1922

John Nelson Strange, son of Benjamin and Gertrude Strange, Sr., married Willie Marie Slack on January 29, 1950. Marie was born on December 25, 1925 in Poteau, Oklahoma. He graduated from Fort Smith Senior High in 1940, and from the University of Arkansas with his BSCE in 1948, and Mississippi State University with his MSCE. He also did additional graduate work at the University of Texas in Austin, Texas. He served as a Bombardier--Navigator in the 322nd Bomb Group and the 450th Bomb Squadron and in the 9th Air Force during World War II (1944-45). He flew 47 Combat Mission against German Forces in France, Belgium, Holland, and Germany (most missions were over Germany).

He worked for 32 years as a research engineer/scientist for the Corps of Engineers (Waterways Experiment Station). Author of numerous technical reports and papers, four of which were presented at the Army Science Conference, U.S. Military Academy at West Point, N.Y. He taught mathematics at Hinds Community College in Raymond, Mississippi for eleven years after retiring from the Corps. Concurrently with his teaching career, he served as a Consulting Engineer for the Virginia-based Science and Technology Corporation. He is a member of First Baptist Church in Vicksburg where he is the past Chairman of Deacons and past Chairman of the Executive Committee. He is also a past member of the American Society of Civil Engineers (Inactive), and is currently a registered professional engineer in Mississippi. They presently live in Vicksburg, MS. John Nelson and Willie Marie have two children. Their names are:

John Nelson Strange, Jr. born Aug.
24, 1952
Janet Marie Strange, born Jan 12,
1959

John Nelson Strange, Jr., son of John Nelson and Willie Marie Strange, was born on August 24, 1952 in Vicksburg, Mississippi. He married Karen Giles on August 4, 1984.

She was born July 19, 1961 in Spartanburg, South Carolina. She has a Bachelor of Arts from Winthrop College. He has a Bachelor of Science in Pre-Med from Mississippi State University and a Medical Doctor's Degree from the University of Mississippi Medical Center in Jackson, MS. He is presently a Surgeon, specializing in Cardiovascular and General Surgery, in Hendersonville, North Carolina. They have three children. Their names are:

Anna Grace Strange, born May 23,
1987 in Ashville, NC
Ethan Christopher Strange, born
March 28, 1991 in
Hendersonville, NC
Issac Johnathan Strange, born
April 12, 1993 in
Hendersonville, NC

Janet Marie Strange Hammons, daughter of John Nelson and Willie Marie Strange, Sr., was born on January 12, 1959 in Vicksburg, MS. She has a Bachelor of Science in Mathematics from Mississippi College, Clinton, MS. She taught Mathematics at Warren Central High School in Vicksburg, MS for three years. She married Michael Ivan Hammons of Downsville, LA on August 15, 1981. Michael was born February 15, 1958 in Ruston, LA. He has a Bachelor of Science in Civil Engineering from Louisiana Tech. and a Master of Science in Civil Engineering from Mississippi State University and did Post Graduate studies at the University of Colorado. Janet is now a homemaker living in Vicksburg, Mississippi. They have three children. Their names are:

Aaron Michael Hammons, born Jan.
27, 1987 in Vicksburg, MS
Amy Marie Hammons, born June 15,
1989 in Vicksburg, MS
James Allen Hammons, born Feb.
5, 1992; in Vicksburg, MS

WILLIE AND EVA STRANGE CARTER'S ISSUE AND DESCENDANTS

Eva Louise Strange Carter, daughter of David and Frances Strange, married Willie Matthew Carter on March 31, 1929. Eva L. Strange died in 1950. They had three children. Their names were:

Dale Ervin Carter, born August 2, 1930
Ouida Frances Carter born March 16, 1933
Nelma Rae Carter born October 4, 1935

Dale Carter, son of Eva L. and Willie Carter presently lives in Ellisville, MS and has two children. Their names are:

Patsy Carter, born July 20, 1967
Billy Carter, born 1970

Ouida Carter Mansley, daughter of Eva L. and Willie Carter, married Willis Cecil Mansley on March 16, 1951. Ouida presently lives in Moselle, MS. They had four children. Their names are:

Douglas Mansley born 1952
Barbara Jean Mansley
Laura Gail Mansley
Rachel Mansley

Douglas Mansley, son of Ouida and Willis Mansley, married Theresa Yarbrough.

Barbara Jean Mansley, daughter of Ouida and Willis Mansley, married David Bell.

Laura Gail Mansley, daughter of Ouida and Willis Mansley, married James McMichael. She was killed in an automobile accident in 1988.

Rachel Mansley, daughter of Ouida and Willis Mansley, married Randall Perry.

Nelma Carter Sullivan, daughter of Eva L. and Willie Carter, was married to Illis Lee Phillips. He was born on December 1, 1926. He died on August 23, 1978. Nelma presently lives in Runnelstown, MS. They had four children. Their names are:

Lend Ann Dutro, born October 10,
1954

Glenda Rae Jernigan, born January 9,
1956

Jimmy Earl Phillips, born November
23, 1957

Brenda June Brown, born March 2,
1959

Nelma Carter is now married to Mitchell Sullivan.

CHARLES HOY AND VERDA GARNER STRANGE'S ISSUE AND DESCENDANTS

Charles Hoy Strange, son of David and Francis Strange, married Verda Garner on March 4, 1923 in Simpson County, Mississippi. She was born on July 1, 1904 in Simpson County, Mississippi. Verda passed away on December 24, 1990 in Houston, Texas. She is buried at Forest Park West Cemetery. Charles Hoy passed away October 25, 1977 in Houston, Texas. He is buried in the same cemetery as his wife.

Charles worked as a locomotive fireman and engineer for Southern Pacific Railroad, Eastman Gardner & Company, and Missouri Pacific Railroad. He was also a mason. He was a member of the Brotherhood of Locomotive Fireman and Engineers. They had three children. Their names and birth dates are as follows:

Charles Hilton Strange, born November 25, 1923

Helen Doris Strange, born June 15, 1926
Carolyn Ann Strange, born December 19, 1941

Charles Hilton Strange, son of Charles Hoy and Verda Strange, married Martha Olena (Len) Hartgraves on September 5, 1943. They now live in Beltsville, Maryland. He was educated in the public schools of Mississippi and Texas. He received his B.S. in History in 1950 and his M.Ed. in Education and History in 1955 from the University of Houston. He was a teacher in the public schools of Texas and Maryland. He also belonged to the national, state, and local educational and historical associations. Charles served his country in the Army Air Force from 1942-1946 (World War II) and in the U.S. Air Force from 1950-1951 (Korean War). Len Strange, wife of Charles Hilton Strange, was born on March 19, 1925 at Pelly, Harris County, Texas. Len has a B.S. magna cum laude in Business Education. (This is the Charles Strange acknowledged earlier in this book).

Helen Doris Strange Kusisto, daughter of Charles Hoy and Verda Strange, married Delbert E. Hall on June 8, 1946 in Goose Creek, Harris County, Texas. They had one son. His name was:

Ronald Keith Hall was born January 9, 1954 and died February 19, 1973 in a car accident.

Helen Strange was married to Carl Kusisto on October 27, 1976 in Houston, Texas.

Carolyn Ann Strange Beerstecher, daughter of Charles Hoy and Verda Strange, was born December 19, 1941. She married Ernest Beerstecher on May 3, 1963 in Houston, Texas. Carolyn Strange was educated in the public schools of Texas and received a B.A. at the University of Houston in 1970. She is a Career Counselor at the Career Planning Center of the University of Houston. She and her husband have one child. His name is:

Kevin Brooks Beerstecher, born
December 26, 1965

Kevin Beerstecher, son of Carolyn and Ernest Beerstecher, was also educated in the public school system of Texas and earned a B.A. at the University of Texas in 1989. On September 26, 1992, he married Marianne Pascal in Galveston, Texas.

Francis Pearlee Strange Waltman, daughter of David and Francis Strange, married Willie Waltman. They had one child who died in infancy. Pearlee died on April 11, 1948 and is buried at Big Creek Cemetery.

Hariett Retta Strange, daughter of David and Francis, never married. She died of surgical complications on August 10, 1933. She is buried in Big Creek Cemetery in Jones County, Mississippi.

Dee Strange was a son of David and Francis. Although he was born healthy, he did not live a long life either. Dee was driving a team of mules to go and cut wood. The mules spooked and ran away, turning the wagon over and throwing him out. An ax that was inside the wagon flew out and hit Dee in the back of the head. He lived for only a short period after the accident. He died on March 5, 1919.

James Johnson Strange, son of David and Francis, was born in Summerland, Jones County, Mississippi. He married Mary Gray. She was born about 1905 and died September 19, 1988. She is buried in Griffin Leggett Cemetery in Little Rock, Arkansas. James Johnson died November 2, 1976 in Little Rock, Arkansas. They had no children.

JOHNNY HIRAM AND THELMA TAYLOR STRANGE'S ISSUE AND DESCENDANTS

Johnny Hiram Strange, son of David and Francis, was born in the same place as his brother, James Johnson Strange. He married Thelma Taylor of Tupelo, Mississippi in Itawamba County. They were married on April 5, 1935 in Jones County, Mississippi. Johnny passed away on June 20, 1976. They had five children. Their names and birth dates are as follows:

Retta Jean Strange, born July 10, 1936
Carl Preston Strange, born July 30, 1938
Gladys Marie Strange, born April 25, 1940
Annette Strange, born May 31, 1954
and Janice Strange, born March 1, 1960

Johnny was born and raised in Jones County, Mississippi. He worked at and retired from the Masonite Corp in Laurel, MS. Johnny was a hard worker and for several years farmed at Hebron, MS while working at Masonite Corp.

Johnny and his wife Thelma were married immediately before the great depression and found it extremely difficult to survive economically as did most everyone else. However, Johnny (The author's father) always tried to instill the values of hard work and education to his children.

Retta Jean Strange Maxey, daughter of Johnny Hiram and Thelma Strange, was born in Hebron, Mississippi. She was married in Collins, Mississippi in Covington County on July 10, 1952 to Clint Maxey of Jones County, Mississippi. He was born on August 2, 1932. They presently live near Laurel, MS. They had four children. Their names and birth dates are as follows:

Laura Marie Maxey, born
March 16, 1955
Linda Carol Maxey, born July 5,
1957
Clint L. Maxey, Jr., born December 5,
1960
William Mitchell Maxey, born November
18, 1966

Laura Maxey Whittington, daughter of Retta and Clint Maxey, married Terry G. Whittington in Laurel, Mississippi. They have one child. His name is:

Terry Tyler Whittington, born
May 1, 1989

Linda Maxey Todd, daughter of Retta and Clint Maxey, married Richard G. Todd. They have two children. Their names are:

Natousha Lynn Todd, born June 12, 1978
Brandon Greg Todd, born December 20, 1983

Clint Maxey, Jr., son of Retta and Clint Maxey, married Bonita Darlene Lowery. They have one child. His name is:

Cory Rutherford Maxey, born August 2, 1981

Clint Maxey, Jr. was married a second time to Cindy Robinson Burkhalter. They had one daughter. Her name is:

Jamie Rebecca Maxey, born September 19, 1988

Clint Maxey, Jr. also married a third time to Jeannie George.

William Mitchell Maxey, son of Retta and Clint Maxey, is married to Virginia Renee Nelson.

Carl Preston Strange is the author of this book and the son of Johnny and Thelma Strange, was born in Summerland, Mississippi. In 1957, he married Patricia Smith of Laurel, Mississippi in Laurel. They are; however, divorced. They had five children. Their names are:

Pamela Strange, born July 5, 1959
Vicki Ann Strange, born July 11, 1960
David Alan Strange, born July 29, 1961
Cynthia Marie Strange, born December 11, 1963
Kristi Lynette Strange, born October 3, 1969

Pamela Strange, was born July 5, 1959, she also died July 5, 1959.

Vicki Ann Strange Matthews married Darryl Hayden Matthews. They have two children. Their names are:

Derek Hayden Matthews, born May 15, 1988

Morgan Leigh Matthews, born December 23, 1991

David Alan Strange was born in Laurel, Mississippi. He married Gina Alise Cain on May 16, 1986. Gina was born in Baton Rouge, Louisiana on September 6, 1963. They have one child. His name is:

Trenton Alan Strange, born August 6, 1991

Cynthia (Cindy) Marie Strange Small was first married to Michael Avants. They have two children. Their names are:

Brandy Deshay Avants, born October 7, 1980

Charles Brandon Avants, born January 14, 1983

Cindy is now married to Randall Keith Small. He was born on February 24, 1962. They have one child. Her name is:

Halli Rebecca Small, born January 3, 1992

Kristi Strange Acosta is married to Lawrence Acosta.

Carl Strange married Vickie Ingram on October 15, 1993 in Walker, LA (near Baton Rouge). Vickie is from St. Amant, Louisiana and originally from Georgia.

Gladys Marie Strange Hill, daughter of Johnny and Thelma Strange, was born in Hebron, Mississippi in Jones County. She married Henry Grady Hill, Jr., in 1959 in Laurel, Mississippi. He was born on May 28, 1936. They presently live in Laurel, MS. They have three children. Their names are:

Theresa Carol Hill, born July 8, 1960

Larry Mitchell Hill, born in Laurel, Mississippi on August 9, 1961

Karen Beth Hill, born in Jones County, Mississippi on April 4, 1972

Theresa Hill McKee, daughter of Marie and Jr. Hill, married Dale McKee of Laurel, Mississippi. He was born on September 17, 1952. They have two children. Their names are:

William Derek McKee, born July 17, 1982
Jonathan Brett McKee, born November 11, 1984

Larry Hill, son of Marie and Jr. Hill, married Cathy Cox on February 25, 1984 in Columbus, Mississippi in Lowndes County. She was born in the same town that she was married in on April 30, 1963. They have one child. Her name is:

Virginia Marie Hill

Annette Strange Monk Love, daughter of Johnny and Thelma Strange, married William Allen Monk. They have one child. His name is:

William Allen Monk, Jr., born February 4, 1971

Annette is now married to Neal Love.

Janice Strange Reeves, daughter of Johnny and Thelma Strange, married James Franklin Reeves, Jr. They had three children. Their names are:

James Franklin Reeves III, born June 14, 1980
Vanessa Reeves, born December 28, 1982
Rachel Reeves, born May 21, 1985

CARTER AND LUCY STRANGE WATKINS' ISSUE AND DESCENDANTS

Lucy Strange Watkins, daughter of David and Francis Strange, was born on August 13, 1915. She married Carter Watkins on October 8, 1929. Carter was born on October 30, 1907. Lucy passed away on August 30, 1990 and Carter passed away on October 25, 1970. They were buried at Union Line Cemetary, near Soso, MS. They had five children. Their names are:

Joe (Mike) Watkins, born April 18, 1931
Myrtle Watkins, born Sept. 15, 1932
Charles Watkins, born Apr. 6, 1934
Jerry Watkins, born Jan. 18, 1936
Lucille Watkins, born Dec. 6, 1937

Joe Carter (Mike) Watkins, son of Lucy and Carter Watkins, was born April 18, 1931. He married Betty Jean Renfro on November 7, 1950. She was born on July 25, 1936. They are now divorced; however, they have three children. Their names are:

Joe Cephus Watkins, born Sept. 26, 1952
Ric Lynn Watkins, born May 13, 1957
Ronald Dewayne (Ronnie) Watkins, born Oct. 27, 1960

Joe Cephus Watkins, son of Joe and Betty Jean Watkins, was born September 26, 1952. He married Deborah Renee Thomas. They are Divorced; however, they have one child, her name is:

Vanessa Kaye Watkins,
born May 11, 1975

Vanessa Kaye Watkins Toombs, daughter of Joe Cephus and Deborah Watkins, was born on May 11, 1975. She married Jamie Toombs. They have one child. His name is:

Christopher
Toombs, born Aug.
8, 1991

Ric Lynn Watkins, son of Joe and Betty Jean Watkins, was born May 13, 1957. He married Adair Edmondson Pedrick on May 12, 1984. She was born March 26, 1956. They have two children. Their names are:

Betty Charlotte
Watkins, born April
30, 1986
Richard Adair Watkins,
born Sept. 8, 1989

Ronald Dewayne (Ronnie) Watkins, son of Joe and Betty Jean Watkins, was born on October 27, 1960. He married Mary Ann Tisdale. They have two children. Their names are:

Joseph Julieus
Watkins, born May 1,
1981
Jessica Ann Watkins,
born Sept. 25, 1982

Mike remarried Sammie Matthews on September 14, 1981. She was born on January 21, 1940 in Laplace, Louisiana.

Lucy Myrtle Watkins Nix, daughter of Lucy and Carter Watkins, was born September 15, 1932. She married Thomas Webber Nix on February 19, 1956. He was born October 10, 1927. They presently live in Hattiesburg, MS. They have two children. Their names are:

Deborah Ann (Debbie) Nix,
born Sept. 21, 1958
Donna Alice Nix, born Apr.
6, 1964

Deborah Ann Nix McGlaun, daughter of Myrtle and Thomas Nix, married Joel Ray McGlaun on September 18, 1982. He was born on October 25, 1954. They have two children. Their names are:

Lee Perry McGlaun
born Sept. 28, 1978
Erin Kelly McGlaun
born Dec. 14, 1984

Donna Alice Nix Stephens, daughter of Myrtle and Thomas Nix, was born April 6, 1964. She married Thomas Jeffery Stephens on January 25, 1986. He was born Dec 10, 1960. They have two children. Their names are:

Bradley Thomas
Stephens, born March
5, 1989
Tyler Jeffery
Stephens, born Oct. 7,
1991

Charles Otis Watkins, son of Myrtle and Carter Watkins, was born April 6, 1934. He married Kathleen (Kathy) Wigfield on October 20, 1956. She was born September 4, 1938 and is from England. They live in Hampton, VA. They have five children. Their names are:

Andrew James Watkins,
Mar. 13, 1958
Therese Jane Watkins,
May 8, 1960
David John Watkins, born
January 24, 1962
Billy Joe Watkins, born
May 31, 1964
Linda Jean Watkins,
born Sept. 7, 1971

Andrew James Watkins, son of Charles and Kathleen Watkins, was born on March 13, 1958. He married Jane Watson on February 14, 1981. She was born January 20, 1960 and she is from England. They have three children. Their names are:

Lisa Watkins, born
Aug. 27, 1982
Mark David Watkins,
born Feb 23, 1986
Sara Watkins, born
Feb. 23, 1986

Therese Jane Watkins Penn, daughter of Charles and Kathleen Watkins, was born May 8, 1960. She married Richard H. (Rick) Penn on October 12, 1985. Richard was born February 28, 1958. They have three children. Their names are:

Shelly Eileen Penn
born July 6, 1979
Carolyn Suzanne Penn
born Sept. 7, 1986
Brandon Penn, born
July 9, 1989

David John Watkins, son of Charles and Kathleen Watkins, was born on January 24, 1962 and he died on September 16, 1980.

Billy Joe Watkins, son of Charles and Kathleen Watkins, was born on May 31, 1964. He married Kimberly Renee Rogers on October 2, 1987. She was born on February 10, 1969. They have two children. Their names are:

Chad Nichlos Watkins,
born Feb. 21 1988
Katelyn Suzanne
Watkins, born October
19, 1989

Linda Jean Watkins Serrano, daughter of Charles and Kathleen Watkins, was born September 7, 1971. She married Cesar Serrano on June 20, 1992.

Jerry Beauregard Watkins, son of Myrtle and Carter Watkins, was born January 18, 1936. He married Shirley Ann Gilbert on March 5, 1955. Shirley died August 1979.

Jerry remarried Doris Ann Runnels on August 21, 1982. She was born on January 19, 1946. Doris Ann had two children by a previous marriage, their names are:

Charles Reggie Kennedy
Paula Elaine Kennedy

Charles Kennedy married Teresa Ann McWilliams on July 22, 1982. They have three children. Their names are:

Charles Reggie
Kennedy, Jr. born
Mar. 10, 1985
Courtney Breanne
Kennedy born May 2,
1989
Jeremy Chad Kennedy
born Oct. 10, 1990

Paula Elaine Kennedy
Freeman born on July 23, 1972. She has one son. His name is:

Michael Ryan Freeman
born Aug. 20, 1993

Lucille (Lucy) Watkins, daughter of Lucille and Carter Watkins, was born December 6, 1937. She married Edward Larry Spence on August 15, 1959. Edward was born June 21, 1936. They were divorced in 1989. She presently lives in Pearl, MS which is near Jackson. They have two children. Their names are:

Brenda Lucille Spence born
Nov. 20, 1960
Barbara Danette Spence
born Feb. 13, 1962

Brenda Lucille Spence, daughter of Lucille and Edward Spence, was born on November 20, 1960. She married Garry Stephen Tidwell on December 20, 1980. He was born August 16, 1955. They were divorced in 1986. They have two children. Their names are:

Luci Elise Tidwell
born Aug. 31, 1982
Katrina Alison
Tidwell born Nov. 27,
1983

Brenda remarried William Frank (Bill) Vick on May 17, 1987. Bill was born June 4, 1948. They have one child. His name is:

Matthew William Vick
born Dec. 30, 1987

Barbara Danette Spence Atwood, daughter of Lucy and Edward Spence, was born February 13, 1962. She married Hilry Oates Atwood on July 16, 1982. Hilry was born May 4, 1959. They have four children. Their names are:

Candice Hope Atwood
born Jan. 6, 1984
Norma Faith Atwood
born Sept. 23, 1985
Edward Hilry Atwood
born Aug. 15, 1986
Danyelle Charity
Atwood born Jan. 1,
1988

VIRGIL AND EMMA STRANGE HAMRICK'S ISSUE

Emily (Emma) Strange, daughter of Jesse and Missouri Anna Strange, married Virgil Stewart Hamrick on April 30, 1889. He was born on November 28, 1852 near Meridian, Mississippi and passed away on July 23, 1923 in Houston, Texas and is buried at Forest Park Lawndale Cemetery. Emily died on May 5, 1945 in Houston, Texas and is buried in the same cemetery that her husband is. They had twelve children, their names were:

Burrill (Bee) Alexander Hamrick born January 28, 1890
Estelle (Essie) Hamrick born March 24, 1891
Ruth Hamrick born March 3, 1893
Alice Hamrick born March 6, 1895
Virgie Hamrick born October 10, 1897
Dee Hamrick born May 21, 1899
Ruby Jane Hamrick born June 10, 1900
Joe Lottie Hamrick born July 21, 1903
Undine (Deanie) Hamrick born September 11, 1905
Dr. Wendell Holmes Hamrick born January 26, 1907
Kermit Carew Hamrick born June 1, 1909
Jessie Jewel Hamrick born July 11, 1911

Estelle (Essie) Hamrick Crow, daughter of Emma and Virgil Hamrick, was born in Meridian, Mississippi. She married George H. Crow on August 2, 1920 in Hattiesburg, Mississippi. She died in 1988. They had three children. Their names are:

Lilah E. M. Crow Puckett born October 8, 1921
Virgie R. Crow Tuke born January 25, 1923
George Crow born February 26, 1924

The following is the obituary for Essie Hamrick Crow:

Mrs. Essie Hamrick Crow

Mrs. Essie Hamrick Crow, 97, of Waco died Saturday at a local hospital.

Graveside services will be at 4 p.m. today at Oakwood Cemetery, Dr. John A. Wood officiating.

Mrs. Crow was born March 24, 1891, in Meridian, Miss., and grew up in Hattiesburg, Miss. She attended Mississippi Southern University and moved to Waco in 1920. She was married to George H. Crow, who died in 1952. She owned and operated Waco Book Store for 35 years, retiring in 1974. She was a member of First Baptist Church, the Louise Nash Sunday school class, the Pierian Club and the Hamilton House.

Survivors include two daughters, Mrs. Lilah M. Puckett of Richardson and Mrs. Virgie Ruth Tuke of Pampa; four grandchildren; and five great-grandchildren.

Wilkinson-Hatch Funeral Home is in charge of arrangements.

Essie Hamrick Crow possessed the account book of Jesse Strange. I visited her several times, she was still driving at the age of 94. A lot of family information was given to me from Essie and she still remembered some things about Jesse Strange, her grandfather.

THE FOLLOWING IS PARTIAL CENSUS
INFORMATION FROM THE STATES OF

ALABAMA

GEORGIA

MISSISSIPPI

NORTH CAROLINA

SOUTH CAROLINA

VIRGINIA

THIS COVERS CENSUS FOR YEARS
BETWEEN 1790 TO 1910

1790 WAS THE FIRST U. S. CENSUS

Robb E. Strange	7	GA
George Strange	5	GA
Jesse J. Strange	3	GA
John Strange	6 mths	GA

Seth Strange	22	GA
Evie Strange	22	GA
Josie A. Strange	4 mths	GA
Nancy S. Strange	51 (mother)	SC

Franklin County

Jesse D. Strange	46	GA
Carolina J. Strange	38	SC
Johnson Strange	15	GA
Lenora A. Strange	13	GA
Tryre H. Strange	9	GA
James M. Strange	7	GA
John B. Strange	3	GA

1910

Banks County

Garnett Strange	35
Elizabeth Strange	68 (mother)

Jesse H. Strange	23
Pearl S. Strange	21

Seth M. Strange	54
Eva Strange	52
John Strange	21
Willie Strange	18
Hattie Strange	15
Belle Strange	11

Franklin County

Joe J. Strange	45
Caroline Strange	67 (mother)

MISSISSIPPI

1850

Lauderdale County

Seth Strange	26	farmer	AL
(son of Starling ?)			
Nicy Caroline Strange	21	wife	GA
James M. Strange	5	son	MS
Colom L. Strange	4	son	MS
Catherine Strange	1	daughter	MS
Starling Strange	74	(blind pauper)	VA
(living in household)			

A Lauderdale County census of 1853 indicated Starling was still alive at that time. He would have been about 77 years old.

Index

Sarah Strange Lauderdale County
Seth Strange Lauderdale County
Starling Strange Lauderdale County
Sterling Strange Harrison County

1850

Kemper County

Jesse Strange 39 farmer GA
Missouri Anna " 22 AL
William Strange 17 AL} by 1st wife
John T. Strange 13 AL}
Catherine Strange 13 AL}
Jesse L. Strange 1 MS

1860

Kemper County

p. 44

Jesse Strange 49 GA
Anna 36 AL
Jessee L. 10 MS

James A. 8 MS
Margaret 6 MS
Clementine 4 MS
Emeline 2 MS
Jesse S. 18 MS

1870

Kemper County

Jesse Strange 59 farmer GA
Missouri (Anna) 41 ----- AL
James Strange 17 MS
Clementine Strange 15 MS
Juoline Strange 13 MS
David Strange 7 MS
Emma Strange 6 mths MS

1880

Kemper County

Jesse Strange 68 AL
Missouri Anna 51 AL
David Strange 17 MS
Emily Strange 10 MS

Jesse L. Strange 30 MS
Palestine Strange 19 MS
Mary A. Strange 1 MS

James Strange 29 MS
Gestina Strange 24 MS
Andrew Strange 6 MS

Gilmore Strange	4	MS
Mack Cray Strange	2	MS

1900

Jones County

David Strange	36	MS
Francis A.	23	MS
William J. Strange	12	MS} by 1st wife
Annie E. Strange	11	MS}
Benjamin F. Strange	5	MS
Eva L. Strange	3	MS
Charles H. Strange	2	MS
Francis Pearlee	10 mths	MS
Jesse Strange	88	GA

1910

Jones County

David Strange	46
Francis	32
Benjamin F.	15
Eva L.	13
Charles H.	12
Pearlee	11
Retta	6
Dee	3

1910

Kemper County

Samuel Austin Strange	35
Susie Strange	34
Phil Strange	14
Walter Strange	12
Maudie Strange	10
Mary Strange	8
Mack Strange	6
Jessie Strange	4
Soney Strange	2

NORTH CAROLINA

1790

First U.S. Census (Index)

Onslow County

James Strange	1-female 15-20
William Strange	

1810

Index

Onslow County

John Strange	Age 26-45
--------------	-----------

SOUTH CAROLINA

First U.S. Census from Union County, 1790

John Strange

3 white males over 16 years, including John
1 white female over 16 years

1800

Union County

Seth Strange

VIRGINIA

1790

Index

	<u>Page</u>
Abraham A. Strange	47
Archibald Strange	47
Benjamin Strange	89
Dick Strange	89
Jessee Strange	89
John Strange	99
John A. Strange	19
Josias Strange	88
Julius Strange	89
Littleberry Strange	88
Littlebury Strange	24
Owin Strange	89
Thomas Strange	59

1810

Index

	<u>County</u>
A.A. Strange	Fluvanna
Benjamin Strange	Brunswick
David Strange	Albemarle
George A. Strange	Fluvanna
John A. Strange	Fluvanna
Mary Strange	Campbell
Mary Strange	Rockbridge
Michael Strange	Hanover
Robert Strange	Bedford

1820

Index

Abner Strange	Fluvanna
Abner A. Strange	Fluvanna
Benjamin Strange	Brunswick
David Strange	Albemarle
Drury Strange	Halifax
Elizabeth Strange	Bedford

Gideon A. Strange
Henry Strange
Hudson Strange
James Strange
Judy Strange
Nathaniel Strange
Reuben Strange
Robert Strange
Sarah Strange
William Strange

Fluvanna
Halifax
Albemarle
Halifax
Fred.
Bedford
Fred.
Berk.
Halifax
Brunswick

THE FOLLOWING IS A COMPILATION
OF THREE GENERATIONS OF SETH
STRANGE'S, SON OF JOHN STRANGE,
FAMILY TREE. AS PREVIOUSLY
NOTED, A COMPLETE LIST OF HIS
FAMILY TREE IS IN THE BOOK
WRITTEN BY GEORGE GARNETT STRANGE
ENTITLED SOME GEORGIA STRANGES
AND KINSFOLK.

SETH STRANGE
Son of John Strange

Seth, the older of John's two sons, had married before he came into Georgia. His wife, was born June 14, 1777. It was presumed that she was a native of Union County, South Carolina, where John's family lived before coming to Georgia.

Seth located his home some three miles down stream on Nails Creek, where the old Federal Road, leading westward, crosses the creek. His old residence is still in existence at this date (1955) and is occupied and in good condition. It is estimated to be about 150 years old.

It was here Seth and Mary raised their family of eight children. There were no public schools in those early days. Settlers provided private schools for their children and employed private teachers. Seth was considered to be one of the well-to-do farmers of his day and was able to help provide good teachers.

He and his family became members of Old Nails Creek Baptist Church, situated one and a half miles west of his residence on the Federal Road. This old church was organized in 1787 and soon became the religious and social center for a large section of the country.

The Strange private cemetery was located about 300 yards southeast of Seth's residence, on a knoll overlooking the creek. It was here that many of the early generations of Stranges and kindred were buried. Seth owned several slaves and set aside a plot of ground for their cemetery.

Later in life, Seth sold his home on the creek and bought a larger farm on Middle River, two miles west of Carnesville, where he farmed on a more extensive scale. My father, his grandson, was made overseer of his farm. Seth died April 19, 1851 and was buried in the family cemetery on Nails Creek. His wife, Mary, died July 31, 1828, and was also buried there.

Listed below are several generations of the Seth Strange family. These have not been updated as have the Starling Strange family. If you would like to obtain more information on the Seth Strange family, it can be found in George Garnett Strange's book entitled, Some Georgia Strange and Kinsfolk.

Seth Strange, son of John Strange, married Mary Dabbs. They had several children. Their names are:

William Strange, born October 27, 1797 in South Carolina;
d. Jan. 18, 1874 in Franklin Co., Georgia
Elizabeth Strange
Jesse Strange, born July 7, 1808; d. Dec. 28, 1837
Seth Strange Jr., born circa 1804
Martha Strange, born 1811
James Harrison Strange, born Dec. 6, 1813
John Strange, born Jan. 1, 1802; d. Nov. 22, 1833

William Strange, son of Seth and Mary Strange, married Mary (Polly) White. Mary was born in South Carolina and died May 17, 1877 in Franklin Co., GA. They had six children. Their names were:

James Strange born April 4, 1827
John Erwin Strange born January 25, 1832; d. Dec. 20, 1904
Jesse Dabbs Strange born May 22, 1833; d. March 7, 1909
Mary Strange
William Strange Jr.
Polly Strange

James Strange, son of William and Mary Strange, married Nancy Gordon. She was born January 1, 1851. They had three children. Their names were:

Mary Rachel Strange born July 4, 1853
Seth Marion Strange born April 21, 1857
Johnny Erwin Strange born April 3, 1862

Seth Marion Strange, son of James and Nancy Strange, married Evelina Harrison. They had eight children. Their names were:

Josie Strange born March 12, 1880
Mary Strange born June 4, 1882
Jesse N. Strange, born March 13, 1885
Jesse H. Strange, born May 17, 1886
William Strange, born January 1, 1891
John Strange, born October 1, 1888
Hattie Strange, born August 29, 1891
Alma Belle Strange, born October 9, 1898

James Strange died around 1864. Mary Strange, his daughter died September 24, 1862. Johnny Erwin Strange died September 22, 1876.

John Erwin, son of William and Mary Strange, married Judith Poole. Judith was born Sept. 21, 1874. They had six children, their names are:

Josie Lee Strange
William Harrison Strange
Robert Erwin Strange
George Garnett Strange
Jesse Jackson Strange
John Winfield Strange

Jesse Dabbs Strange, son of William and Mary Strange, married Jefferson McConnell Hollingsworth Strange. Jefferson died February 19, 1923. They had seven children, their names are:

Cordelia Henrietta Strange
Mary Louise Strange
Joseph Johnson Strange
Lenora Agnes Strange
Tyra Hollingsworth Strange
James Marion Strange
John A. Broadus Strange

Mary Strange, daughter of William and Mary Strange, married John Wilmot, Jr. They had two children, their names are:

Mary Jane Wilmot
John Wilmot, III

Mary Strange married a second time to William D. Hix. They had three children, their names are:

James Hix
Ella Hix
William Tarply Hix

William Strange, Jr. was a son of William and Mary Strange.

Polly Strange was a daughter of William and Mary Strange.

Elizabeth Strange was a daughter of Seth and Mary Strange. I have no other information on her.

Jesse Strange, son of Seth and Mary, married Mary Wiley Strange. They had two children, their names are:

Louisianne Strange
Mary Strange

Seth Strange, Jr., son of Seth and Mary Strange, married Sally Hollingsworth Strange. Sally was born in 1811. They had eight children, their names are:

Mary Strange
Janie Strange
Thomas Strange
Sarah Strange
Melissa Strange
Cordelia Strange
William H. T. Strange
Harriett Strange

Martha Strange, daughter of Seth and Mary Strange, married William Ash. William was born 1797. They had eight children, their names are:

Mary Ash
William Ash Jr.
Janie Ash
Puss Ash
Turk Ash
Adeline Ash
John Ash
Julia Ash

James Harrison Strange, son of Seth and Mary Strange, married Susan Elizabeth Jones. They had two children, their names are:

Henrietta Strange
Mary Strange

John Strange, son of Seth and Mary Strange, married Annie Johnson. She was born March 3, 1805. They had four children, their names are:

Polly Troup Strange, born July 16, 1825
Clayborn Johnson Strange, born 1826
Mary Strange, born 1827
Nurdy Strange

Clayborn Johnson Strange, son of John and Annie Strange, married Susan Payne. Susan was born in 1825. They had one child, his name was:

Sterling Strange

**SOME SELECTED
DESCENDANT
AND ANCESTORIAL
SHEETS**

DESCENDANT SHEETS

- * JOHN STRANGE, SR
- * SETH STRANGE, SR
- * STARLING STRANGE
- * JESSE STRANGE
- * JOHN TYLER STRANGE
- * JOHN WESTLEY STRANGE
- * DEE STRANGE
- * JESSE L STRANGE
- * JAMES AUSTIN STRANGE
- * SAMUEL AUSTIN STRANGE
- * MAUDE STRANGE MAYETTE
- * MACK CLINTON STRANGE
- * ELBERT CLINTON STRANGE
- * ARRIE STRANGE DOLLARD
- * GILMORE STRANGE
- * CONRAD VERRELL STRANGE
- * JAMES DOYLE STRANGE
- * MAUDENE STRANGE BUIE
- * MACK CRAY STRANGE
- * ERNEST AUBRA STRANGE, JR
- * BETSY STRANGE KELLER
- * ERNEST T STRANGE
- * CLEMENTINE STRANGE BOUNDS
- * MARGARET STRANGE SLAYTON
- * EMELINE STRANGE JUMPER
- * DAVID STRANGE
- * WILLIAM JESSE STRANGE
- * VALLIE STRANGE TREST
- * CHARLES RAY STRANGE
- * BESSIE STRANGE MEADOR
- * BENJAMIN FRANKLIN STRANGE
- * JOHN NELSON STRANGE
- * EVA STRANGE CARTER
- * CHARLES HOY STRANGE
- * JOHNNY HIRAM STRANGE
- * RETTA STRANGE MAXEY
- * CARL PRESTON STRANGE
- * MARIE STRANGE HILL
- * LUCY STRANGE WATKINS
- * EMILY STRANGE HAMRICK
- * ESSIE HAMRICK CROW

Descendants of JOHN STRANGE SMR.

JOHN STRANGE (DESTRANGE)
born: February 2, 1742/43
in VIRGINIA
died: November 28, 1830
in FRANKLIN COUNTY, GEORGIA
Age at death: 87

MARTHA (MARY) DABBS OR DOBBS
born: January 2, 1746/47
in VIRGINIA
died: July 1, 1833
in FRANKLIN COUNTY, GEORGIA
Age at death: 86

SETH STRANGE
STARLING STRANGE

Descendants of SETH STRANGE SMR.

SETH STRANGE SMR.
born: 1772
in VIRGINIA
died: April 19, 1851
in FRANKLIN COUNTY, GEORGIA
Age at death: 79 est.

MARY DABBS
born: June 14, 1777
in SOUTH CAROLINA
died: July 31, 1828
in FRANKLIN COUNTY, GEORGIA
Age at death: 51

WILLIAM STRANGE
ELIZABETH STRANGE
JESSE (SETH'S) STRANGE
SETH STRANGE JR
MARTHA STRANGE
HARRISON STRANGE
JOHN (SETH'S) STRANGE

Descendants of STARLING STRANGE

NANCY
born: ABOUT 1783
in NORTH CAROLINA
died: 1850
in LAUDERDALE COUNTY, MISS
Age at death: 67 est.

JESSE (STARLING) STRANGE
SETH (POSS STARLING'S) STRANGE

STARLING STRANGE
born: 1776
in VIRGINIA
died: ABOUT 1855
in LAUDERDALE COUNTY, MISSISSIPPI
Age at death: 79 est.

SARAH DEASON

Descendants of JESSE STRANGE

MARGURITE PORTER
born: [redacted]
in ALABAMA
died: [redacted]
in MS LIBERTY BAPTIST CHURCH CEMETARY

WILLIAM STRANGE
JOHN TYLER STRANGE
CATHERINE STRANGE

JESSE (STARLING) STRANGE
born: July 1811
in GEORGIA
died: January 30, 1901
in BOND STONE COUNTY, MISSISSIPPI
Age at death: 89 est.

MISSOURI ANNA SWERGIN STRANGE
born: 1828
in ALA.

JESSE L STRANGE
JAMES AUSTIN STRANGE
CLEMENTINE (CLEA) STRANGE BOUNDS
MARGARET (MEG) STRANGE SLAYTON
EMELINE JUSHINA TINNA STRANGE JUMPER
DAVID STRANGE
EMILY (EMMA) STRANGE HAMRICK

Descendants of JOHN TYLER STRANGE

JOHN TYLER STRANGE
born: October 9, 1835
in BUTLER CO., ALA
died: November 15, 1917
in BANGS, TEXAS CEMETARY
Age at death: 82

ADDIE JOINER STRANGE
born: January 6, 1839
died: November 14, 1931
in BANGS TEXAS CEMETARY
Age at death: 92

ANNIE "SIS" STRANGE HARRISON
SARA STRANGE COOK
MATTIE STRANGE FULLER
JOHN WESTLEY STRANGE
HORRICE LEE STRANGE
DEE (JOHN T.'S) STRANGE
CALLIE STRANGE MYERS
CHARLES (JOHN T.'S) STRANGE
FRED E. (JOHN T.'S) STRANGE

Descendants of JOHN WESTLEY STRANGE

JOHN WESTLEY STRANGE
born: July 10, 1863
in KEMPER CO., MISS.
died: October 22, 1939
in COTTONWOOD CEMETARY, TX
Age at death: 76

EMMA J. CALVERT STRANGE
born: November 23, 1870
in KEMPER CO., MISS.
died: March 4, 1954
in COTTONWOOD CEMETARY, TX
Age at death: 83

LYNN C. STRANGE
WALTER LEE STRANGE
LURA IDA STRANGE WILSON
CHARLES H. (J.WESTLEY'S) STRANGE
ERNEST EARL STRANGE
EUGENE U. STRANGE
RAY L. STRANGE

Descendants of DEE STRANGE (JOHN T.)

DEE (JOHN T.'S) STRANGE
born: June 6, 1874
in BANGS, TX
died: August 23, 1950
in BANGS TEXAS CEMETARY
Age at death: 76

GENIE STRANGE
born: ABOUT 1876
died: ABOUT 1955
Age at death: 79 est.

OLIN STRANGE
OSCAR B. STRANGE
CORENE STRANGE STEPHENS
FRED STRANGE
BERTHA FAYE STRANGE

Descendants of JESSE L STRANGE

JESSE L STRANGE
born: 1849
in KEMPER CO., MISS.
died: 1919
in COLLINGSVILLE, MISS (PLEASANT RIDGE CEM)
Age at death: 70 est.

PALISTINE S DAVIS
born: January 1859
died: 1937
in COLLINGSVILLE, MISS (PLEASANT RIDGE CEM)
Age at death: 77 est.

SELEH J. STRANGE SCARBOROUGH
QUILL R. STRANGE
GENEVA STRANGE THAMES
IDA STRANGE SMITH
ADA STRANGE DAVIS
AGNES STRANGE JONES
ANNIE STRANGE SCARBOROUGH
LENA STRANGE
MINNIE L. STRANGE JUMPER
JULIE STRANGE DOWNEY
ELLEN J. STRANGE
ETTA G. STRANGE

Descendants of JAMES AUSTIN STRANGE

JAMES AUSTIN STRANGE
born: March 4, 1852
in KEMPER, MISS
died: December 7, 1921
in COLLINGSVILLE, MISS AT PLEASANT RIDGE
Age at death: 69

J. CHRISTINE DAVIS STRANGE
born: July 7, 1854
died: October 28, 1933
in PLEASANT RIDGE CEMETARY
Age at death: 79

SAMUEL AUSTIN STRANGE
GILMORE STRANGE
MACK CRAY STRANGE
MITTIE STRANGE HAMRICK
JANIE STRANGE WILLIAMS
TALMADGE STRANGE
ERNEST T. STRANGE
EARL F. STRANGE
GEE R. STRANGE

DESCENDANTS OF SAMUEL AUSTIN STRANGE

SAMUEL AUSTIN STRANGE
born: May 8, 1874

Age at death: 44
died: March 25, 1919
in COLLINGSVILLE, MS (PLEASANT GROVE CEM)

SUSIE EMILY REED STRANGE
born: February 17, 1876

Age at death: 63
died: February 21, 1939
in PLEASANT GROVE UNITED METH CHURCH BAILEY, MS

PHIL STRANGE 1894 - 1980
WALTER LEROY STRANGE 1896 - 1952
MAUDE STRANGE MAYETTE 1898 - 1993
JESSE STRANGE REED 1908 - 1978
LOLETA MAYE STRANGE SCOTT 1902 - 1942
MACK CLINTON STRANGE 1904 - 1980
TRULY LESTER STRANGE 1909 - 1972

Descendants of MAUDE STRANGE MAVETTE

MAUDE STRANGE MAVETTE
born: October 30, 1898

died: ABOUT 1993
in COLLINGSVILLE, MS.
Age at death: 94 est.

CURTIS MAVETTE

born: October 11, 1896

died: August 26, 1948

Age at death: 51

MARGARITE MAVETTE
MILDRED MAVETTE PRICE
CARLENE MAVETTE HOLDITCH
FRED (DOC) MAVETTE
TOMMY LEAN MAVETTE CLEMEN
MIDDIE SUE MAVETTE

Descendants of MACK CLINTON STRANGE

MACK CLINTON STRANGE
born: September 8, 1904
in KERPER COUNTY, MS
died: March 17, 1980
in COLLINGSVILLE, MS (PLEASANT RIDGE, MS)
Age at death: 75

CLERA IUV SCOTT STRANGE
born: January 18, 1907
in PITTSBORO, MS

- ELBERT CLINTON STRANGE
- WOLMA IVALOY STRANGE BUTLER
- MARY EDNA STRANGE ANDERSON
- DAVID HASKELL STRANGE
- ARRIE PEARL STRANGE MITCHELL DOLLARD
- JOSEPH ERNEST STRANGE
- MACK CRAIG STRANGE
- KATHERINE IRENE STRANGE ROUSE

Descendants of ELBERT CLINTON STRANGE

ELBERT CLINTON STRANGE
born: March 27, 1928
in KEMPER COUNTY, MS

CATHERINE JONES
born: January 22, 1929

CHARLES WILLIAM STRANGE
ERICA STEPHANIE STRANGE
NOEL KELVIN STRANGE

Descendants of ARRIE STRANGE DOLLARD

RICHARD WALTER MITCHELL
born: May 30, 1928
in WEST ALLIS, MS

RICHARD BARCLAY MITCHELL
GREGORY SCOTT MITCHELL
CYNTHIA LEE MITCHELL NELSON

ARRIE PEARL STRANGE MITCHELL DOLLARD
born: February 27, 1937
in ATLANTA, TX

JIMMIE FRED DOLLARD
born: December 27, 1933
in CLARENORE, OK

Descendants of GILMORE STRANGE

GILMORE STRANGE
born: September 13, 1876
in KEMPER CO., MS.
died: January 10, 1970
in MERIDIAN, MS.--PLEASANT RIDGE CEMETARY
Age at death: 93

MAUDE HARRICK STRANGE
born: August 25, 1888
in LAUDERDALE CO. MS.
died: November 9, 1968
in MERIDIAN, MS.--PLEASANT RIDGE CEMETARY
Age at death: 80

LEE ODELL STRANGE
ORVILLE WIGHT STRANGE
CONRAD VERRELL STRANGE
JAMES DOYLE STRANGE
MAUDENE STRANGE BUIE
AMITA STRANGE ACTON

Descendants of CONRAD VERRELL STRANGE

CONRAD VERRELL STRANGE
born: March 13, 1915
in COLLINSVILLE, MS.
died: March 20, 1984
in MERIDIAN, MS. - MEM. PK. CEM.
Age at death: 69

LOUISE HORN STRANGE
born: December 13, 1922
died: January 1974
in MERIDIAN, MS. MEM PARK CEM.
Age at death: 51 est.

Children

MAUREEN BORDELON

Kyle Strange
Keith Strange

JAMES HAROLD "BUSTER" STRANGE
born: October 26, 1937
in DECATUR, MS.

PATRICIA HENSCHEL
born: April 1, 1941
in Augusta, Georgia

Descendants of JAMES DOYLE STRANGE

JAMES DOYLE STRANGE
born: September 28, 1917
in SCHAMBERVILLE, MS.

NELVYN NONA TOOKE STRANGE
born: December 1, 1917
in MT. LEBANON, LA.
died: February 11, 1986
in SHREVEPORT, LA.
Age at death: 68

VIRGINIA GAE STRANGE NELSON
JAMES TOOKE STRANGE

Descendants of MAUDENE STRANGE BUIE

MAUDENE STRANGE BUIE
born: August 23, 1925
in SCHAMBERVILLE, MS.

JACK OSBORNE BUIE
born: April 11, 1924
died: February 9, 1968
Age at death: 43

LARRY O. BUIE
LINDA BUIE OZIER
ROBERT WAYNE BUIE

Descendants of MACK CRAY STRANGE

MACK CRAY STRANGE
born: October 26, 1878
in KEMPER CO., MS
died: July 7, 1965
in WORTHAM, TX
Age at death: 86

DOLA KEILING STRANGE
born: July 22, 1886
in ARK
died: February 9, 1975
in FAIRFIELD TEX.
Age at death: 88

Children

ERNEST AUBRA STRANGE
born: September 7, 1906
in DECATUER, TX
died: April 19, 1982
in FAIRFIELD
Age at death: 75

MARGARET STUBBS STRANGE
born: August 23, 1906
in WORTHAM, TX
died: March 5, 1979
in FAIRFIELD
Age at death: 72

MARGARET E. BETSY STRANGE KELLER
ERNEST AUBRA (MACK) STRANGE JR.

Descendants of ERNEST RUBRA STRANGE JR.

ERNEST RUBRA (MACK) STRANGE JR.
born: January 20, 1935

REBECCA ANN THORTON
born: March 3, 1936

Children

MARY ANN STRANGE
born: April 4, 1958

RICKY ROSS LIDE
born: September 26, 1958

MARGARET REBECCA LIDE
RICKY ROSS LIDE
THORTON KELLY LIDE

JAMES MACK STRANGE

SHARON HAYES

Descendants of BETSY STRANGE KELLER

MARGARET E. BETSY STRANGE KELLER
born: October 17, 1932

JOHN H. KELLER JR. M.D.
born: June 18, 1927

Children

SUSAN KELLER
born: July 3, 1956

CHARLES WAYNE MYERS

JORDON KELLER MYERS
JAMES ANDREA MYERS

CAROLYN KELLER
born: January 20, 1960

JAMES SCOTT NEWBERRY JR.
born: May 15, 1959

JAMES SCOTT NEWBERRY III

Descendants of ERNEST T. STRANGE

ERNEST T. STRANGE
born: November 12, 1887
in LAUDERDALE CO. MS.
died: December 28, 1939
in COLLINGSVILLE, MS (PLEASANT RIDGE CEM)
Age at death: 52

ROXIE BEEMAN STRANGE
born: November 5, 1892
died: January 1, 1974
in COLLINGSVILLE, MS (PLEASANT RIDGE CEM)
Age at death: 81

WOODROW STRANGE
EVELYN STRANGE
KENNETH STRANGE
DONALD STRANGE
BEEMAN STRANGE

Descendants of CLEMENTINE STRANGE BOUNDS

CLEMENTINE (CLEM) STRANGE BOUNDS
born: March 27, 1853
in KEMPER CO., MISS
died: January 26, 1937
in NORTHAM, TEXAS
Age at death: 83

WILLIAM HENRY BOUNDS
born: March 30, 1841
died: January 28, 1889
Age at death: 47

CALVIN BOUNDS
SIM BOUNDS
AGNES BOUNDS KEMBROUGH
J.H. (JIMMIE) BOUNDS
CORA BOUNDS PLUNKETT
ANNIE BOUNDS SCOTT

Descendants of MARGARET STRANGE SLAYTON

MARGARET (MEG) STRANGE SLAYTON
born: 1854
in KEMPER CO., MISS
died:
in LIBERTY (BURIED AT)

DANIEL P. SLAYTON

died:
in BETHEL (BURIED AT)

BEN SLAYTON
JIM SLAYTON
JACK SLAYTON
JOHN SLAYTON
PRESTON SLAYTON
WES SLAYTON
LONNIE SLAYTON
NEELY SLAYTON
PEARL SLAYTON
VIRGINIA SLAYTON MCKEITHEN
ROXIE SLAYTON BICKUM
MEG SLAYTON LAND
MINNIE SLAYTON LEE

DESCENDANTS OF EMELINE STRANGE JUMPER

EMELINE JUSHINA TINNA STRANGE JUMPER
born: 1858
in KEMPER, MISS

TOM (SR.) JUMPER

TOM JR. JUMPER - 1963
WILLIE JUMPER

Descendants of DAVID STRANGE

PEARLEE THOMAS

died: 1887

Age at death: ?

WILLIAM JESSE STRANGE
BESSIE (ANNIE E.) STRANGE

DAVID STRANGE

born: May 1, 1864
in KEMPER CO. FORT STEPHENS, MISS
died: November 20, 1951
in RANKIN CO. (BIG CREEK CEM), MISS
Age at death: 87

FRANCES ABELLE GEIGER STRANGE

born: October 31, 1876
in TAYLORSVILLE SMITH CO., MISS
died: October 24, 1950
in JONES CO. (BIG CREEK CEM), MISS
Age at death: 73

BENJAMIN FRANKLIN STRANGE
EVA LOUISE STRANGE CARTER
CHARLES HOV STRANGE
FRANCIS PEARLEE STRANGE WALTHAM
INFANT SON (1)
INFANT SON (2)
HARRIETT RETTA STRANGE
INFANT SON (3)
DEE STRANGE
JAMES JOHNSON STRANGE
JOHNNY HIRAM STRANGE
LUCY STRANGE WATKINS

Descendants of WILLIAM JESSE STRANGE

WILLIAM JESSE STRANGE
born: August 12, 1886
in KEMPER CO., MISS
died: 1983
in HATTISBURG (HEBRON CEM), MISS
Age at death: 96 est.

NANNIE MADDOX
born: May 4, 1894
in NEAR LAUREL, MS
died: ABOUT March 1980
in HEBRON CEM. NEAR LAUREL, MISS
Age at death: 85 est.

VALLIE LOUISE STRANGE TREST
RUBY HELEN STRANGE LOVETT
BYRON DANIEL STRANGE
JESSIE LEE STRANGE
WILLIAM HAROLD STRANGE
JACK PERSHING STRANGE
LAUREN ROGER STRANGE
CHARLES RAY STRANGE
GLORIA KATHRYN STRANGE BENEDICT

Descendants of VALLIE STRANGE TREST

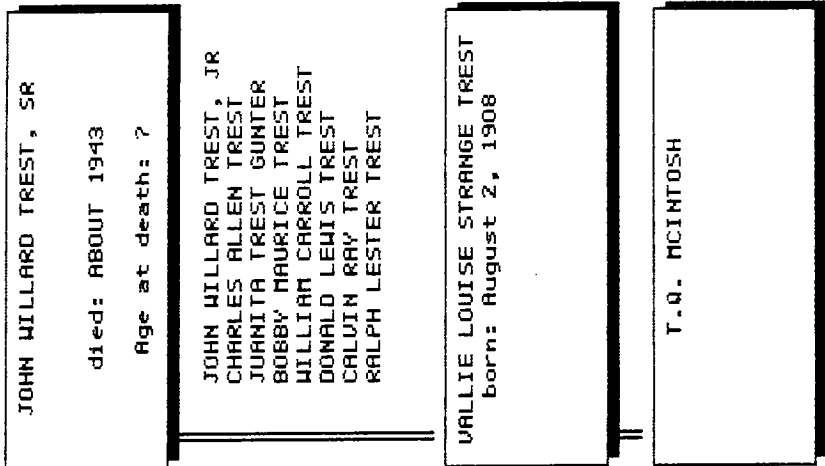

Descendants of CHARLES RAY STRANGE

CHARLES RAY STRANGE
born: December 7, 1925

JOYCE EVELYN FEREDAY STRANGE
born: July 17, 1927

CLAUDETTE RAE STRANGE LANDRUM
DONALD RAY STRANGE
PEGGY JOYCE STRANGE
EVELYN DEE STRANGE
CHARLES RAY STRANGE JR.

Descendants of BESSIE STRANGE MEADOR

BESSIE (ANNIE E.) STRANGE
born: November 1887
in KEMPER CO., MISS
died: 1910
in JONES CO., (PALISTINE CEM) LAUREL, MISS
Age at death: 22 est.

JAMES MADISON MEADOR

AUDIE H MEADOR
LEONA MEADOR
ROBERT (BOB) MEADOR

Descendants of BENJAMIN FRANKLIN STRANGE

BENJAMIN FRANKLIN STRANGE
born: December 30, 1894
in REDOCH, JONES CO., MISS
died: July 28, 1969
in FORT SMITH, ARK.
Age at death: 74

OLLIE GERTRUDE BRADY
born: March 9, 1902
in PINEVILLE, LA
died: November 29, 1991
in VICKSBURG, MISS
Age at death: 89

B.F. STRANGE JR
JOHN NELSON STRANGE

Descendants of JOHN NELSON STRANGE

JOHN NELSON STRANGE
born: June 24, 1922
in FAYETTEVILLE, ARK

WILLIE MARIE SLACK
born: December 25, 1925

JOHN NELSON STRANGE JR
JANET MARIE STRANGE HAMMONS

Descendants of EVA STRANGE CARTER

EVA LOUISE STRANGE CARTER
born: April 9, 1896
in FULLER, MISS
died: October 1950
Age at death: 54 est.

WILLIE MATTHEW CARTER

DALE ERVIN CARTER
QUIDA FRANCIS CARTER
MELBA RAE CARTER SULLIVAN

Descendants of CHARLES HOV STRANGE

CHARLES HOV STRANGE
born: June 8, 1898
in FULLER, MISS
died: October 25, 1977
in HOUSTON TX. (BURIED FOREST PARK WEST)
Age at death: 79

VERDA GARNER STRANGE
born: July 1, 1904
in SIMPSON COUNTY, MISS
died: December 24, 1990
in HOUSTON TX. (BURIED FOREST PARK WEST)
Age at death: 86

CHARLES HILTON STRANGE
HELEN DORIS STRANGE
CAROLYN ANN STRANGE

Descendants of JOHNNY HIRAM STRANGE

JOHNNY HIRAM STRANGE
born: January 30, 1913
in SUMMERLAND, JONES CO., MISS
died: June 20, 1976
in JONES CO. (BIG CREEK CEM), MISS
Age at death: 63

THELMA TAYLOR STRANGE
born: January 29, 1918
in ITAUMBA CO., (TUPELO) MISS

- RETTA JEAN STRANGE MAXEY
- CARL PRESTON STRANGE
- GLADYS MARIE STRANGE HILL
- ANNETTE STRANGE MONK LOVE
- JANICE STRANGE REEVES

Descendants of RETTA STRANGE MAXEY

RETTA JEAN STRANGE MAXEY
born: July 10, 1936
in SUMMERLAND, MISS

CLINT MAXEY
born: August 2, 1932
in JONES CO., MISS

LAURA MARIE MAXEY WHITTINGTON
LINDA CAROL MAXEY TODD
CLINT L. MAXEY, JR.
WILLIAM MITCHELL MAXEY

Descendants of CARL PRESTON STRANGE

CARL PRESTON STRANGE
born: July 30, 1938
in SUMMERLAND, MISS

PATRICIA SMITH STRANGE
born: December 30, 1938
in LAUREL, MISS

PAMELA STRANGE
WICKI ANN STRANGE MATTHEWS
DAVID ALAN STRANGE
CYNTHIA MARIE STRANGE SMALL
KRISTI LYNETTE STRANGE

Descendants of MARIE STRANGE HILL

GLADYS MARIE STRANGE HILL
born: April 1940
in HEBRON, MS

HENRY GRADY HILL JR.
born: May 28, 1936

THERESA CAROL HILL MCKEE
LARRY MITCHELL HILL
KAREN BETH HILL

Descendants of LUCY STRANGE WATKINS

LUCY STRANGE WATKINS
born: August 13, 1915
died: August 30, 1990
Age at death: 75

CARTER WATKINS

MIKE WATKINS
MYRTLE WATKINS
CHARLES WATKINS
LUCILLE WATKINS
JERRY WATKINS

Descendants of EMILY STRANGE HAMRICK

EMILY (EMMA) STRANGE HAMRICK

born: February 20, 1870

in KEMPER, MISS

died: May 5, 1945

Age at death: 75

in HOUSTON, TX AT FOREST PARK LAUNDALE CEM.

VIRGIL STEWART HAMRICK

born: November 28, 1852

in MERIDIAN (NEAR)

died: July 23, 1923

Age at death: 70

in HOUSTON, TX AT FOREST PARK LAUNDALE CEM.

BURRILL (BEE) ALEXANDER HAMRICK

ESTELLE (ESSIE) HAMRICK CROW

RUTH HAMRICK

ALICE HAMRICK

VIRGIE HAMRICK

DEE HAMRICK

RUBY JANE HAMRICK

JOE LOTTIE HAMRICK

UNDINE (DEANIE) HAMRICK

DR. WENDELL HOLMES HAMRICK

KERMIT CAREW HAMRICK

JESSIE JEWEL HAMRICK

Descendants of ESSIE HAMRICK CROW

WILLIAM OSCAR HUNT

died: October 14, 1918

Age at death: ?

ESTELLE (ESSIE) HAMRICK CROW

born: March 24, 1891

in MERIDIAN, MISS

died: ABOUT 1989

in WACO, TEXAS

Age at death: 97 est.

GEORGE H. CROW

LILAH E. N. PUCKETT
VIRGIE R. TUKE MATEJOWSKAY
GEORGE CROW JR.

ANCESTORIAL SHEETS

- * JOHN TYLER STRANGE
- * PATRICIA STRANGE BOYD
- * RANDALL G. STRANGE
- * J.E. STRANGE
- * AVA STRANGE DAVIS
- * SAMUEL AUSTIN STRANGE
- * FRED MAYETTE
- * ELBERT CLINTON STRANGE
- * ARRIE P. DOLLARD
- * JAMES DOYLE STRANGE
- * VIRGINIA STRANGE NELSON
- * JASON TYLER STRANGE
- * BETSY STRANGE KELLER
- * HOWARD SLAYTON
- * CARL BOUNDS
- * J. EDWARD JUMPER
- * DAVID STRANGE
- * JACK PERSHING STRANGE JR.
- * CLAUDETTE STRANGE LANDRUM
- * WILLARD TREST JR.
- * JOHN NELSON STRANGE
- * DALE CARTER
- * CHARLES HILTON STRANGE
- * CARL PRESTON STRANGE
- * MIKE WATKINS
- * GEORGE CROWE JR.

ANCESTORS OF JOHN TYLER STRANGE/SIBLINGS

Parents

Grandparents

Great-Grandparents

JOHN SR. STRANGE
b Feb 2, 1742/43 in VIRGINIA
d Nov 28, 1830 in FRANKLIN COUNTY, GEORGIA
Age at death: 87

STARLING STRANGE
b 1776 in VIRGINIA
d ABOUT 1855 in LAUDERDALE COUNTY, MISSISSIPPI
Age at death: 79 est.

MARTHA (MARY) DABBS STRANGE
b Jan 2, 1746/47 in VIRGINIA
d Jul 1, 1833 in FRANKLIN COUNTY, GEORGIA
Age at death: 86

JESSE (STARLING) STRANGE
b Jul 1811 in GEORGIA
d Jan 30, 1901 in BOND STONE COUNTY, MISSISSIPPI
Age at death: 89 est.

NANCY STRANGE
b ABOUT 1783 in NORTH CAROLINA
d 1850 in LAUDERDALE COUNTY, MISS
Age at death: 67 est.

JOHN TYLER STRANGE
b Oct 9, 1835 in BUTLER CO., ALA
d Nov 15, 1917 in BANGS, TEXAS CENETARY
Age at death: 82

MARGURITE PORTER STRANGE
b in ALABAMA
d in MS LIBERTY BAPTIST CHURCH CENETARY

ANCESTORS OF PATRICIA STRANGE BOYD/SIBLS

Parents

Grandparents

Great-Grandparents

JOHN TYLER STRANGE
b Oct 9, 1835 in BUTLER CO., ALA
d Nov 15, 1917 in BANGS, TEXAS CEMETARY
Age at death: 82

JOHN WESTLEY STRANGE
b Jul 10, 1863 in KEMPER CO., MISS.
d Oct 22, 1939 in COTTONWOOD CEMETARY, TX
Age at death: 76

ADDIE JOINER STRANGE
b Jan 6, 1839
d Nov 14, 1931 in BANGS TEXAS CEMETARY
Age at death: 92

ERNEST EARL STRANGE
b Nov 11, 1900 in MORRISVILLE, TX

DAVID CALVERT

ENMA J. CALVERT STRANGE
b Nov 23, 1870 in KEMPER CO., MISS.
d Mar 4, 1954 in COTTONWOOD CEMETARY, TX
Age at death: 83

INDIANNA CALVERT

PATRICIA STRANGE BOYD

EVELYN LARS STRANGE
b Oct 24, 1894
d Mar 28, 1973 in COTTONWOOD CEMETARY, TX
Age at death: 78

ANCESTORS OF RANDALL G. STRANGE /SIBLING

Parents Grandparents Great-Grandparents 2nd Great-Grandparents

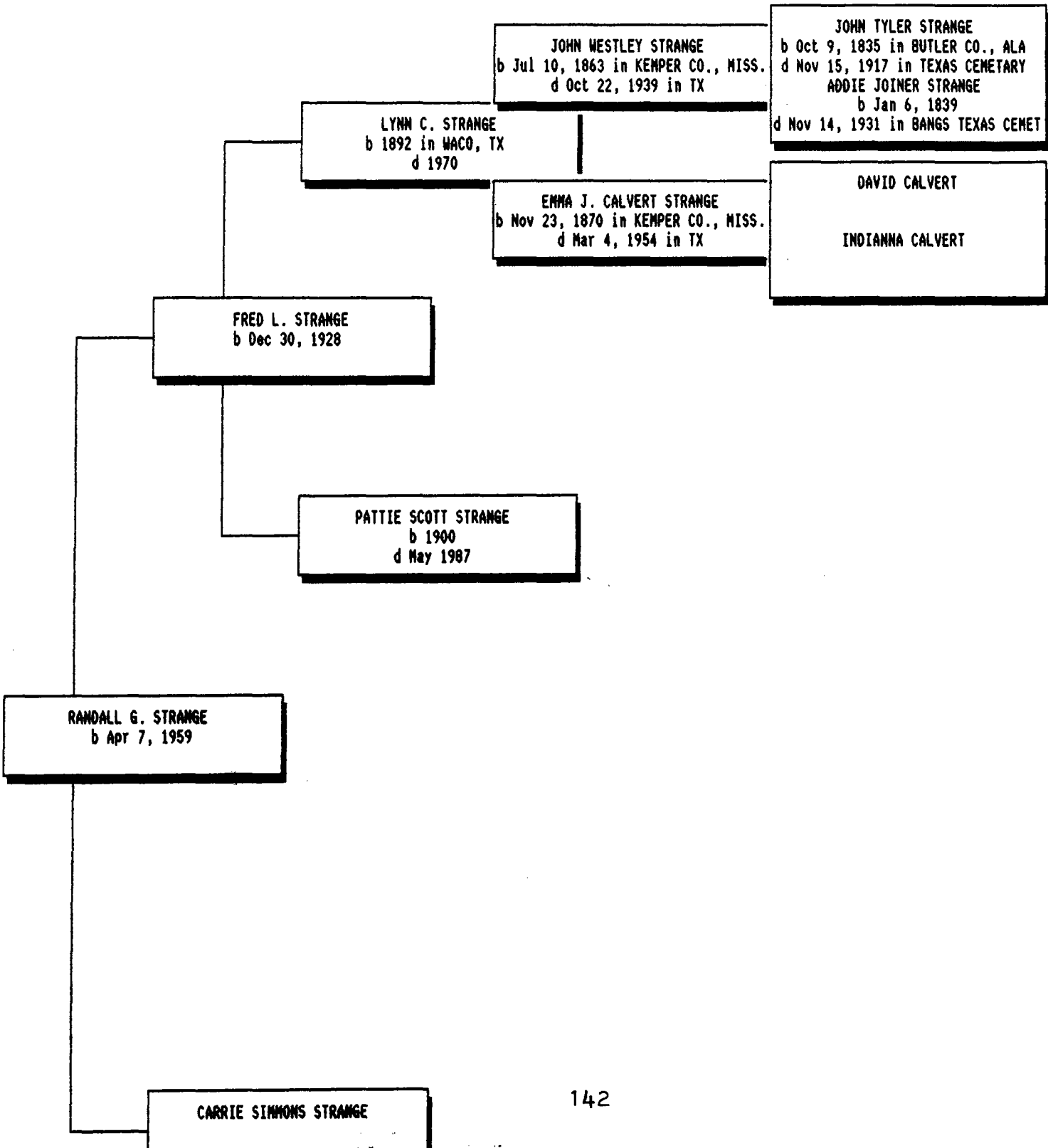

ANCESTORS OF J.E. STRANGE

Parents

Grandparents

Great-Grandparents

JESSE (STARLING) STRANGE
b Jul 1811 in GEORGIA
d Jan 30, 1901 in BOND STONE COUNTY, MISSISSIPPI

JESSE L STRANGE
b 1849 in KEMPER CO., MISS.
d 1919 in COLLINGSVILLE, MISS (PLEASANT RIDGE CEM)

MISSOURI ANNA SWEARGIN STRANGE
b 1828 in ALA.

QUILL R. STRANGE
b Apr 1892
d in NEWTON COUNTY, MISS (HOPEWELL CENETARY)

PALISTINE S DAVIS STRANGE
b Jan 1859
d 1937 in COLLINGSVILLE, MISS (PLEASANT RIDGE CEM)

J.E. STRANGE

MYRTLE BIENIAN STRANGE
b in LITTLE ROCK, MS

ANCESTORS OF AVA STRANGE DAVIS

Parents

Grandparents

Great-Grandparents

STARLING STRANGE
b 1776 in VIRGINIA
d ABOUT 1855 in LAUDERDALE COUNTY, MISSISSIPPI

JESSE (STARLING) STRANGE
b Jul 1811 in GEORGIA
d Jan 30, 1901 in BOND STONE COUNTY, MISSISSIPPI

NANCY STRANGE
b ABOUT 1783 in NORTH CAROLINA
d 1850 in LAUDERDALE COUNTY, MISS

JESSE L STRANGE
b 1849 in KEMPER CO., MISS.
d 1919 in COLLINGSVILLE, MISS (PLEASANT RIDGE CEM)

MISSOURI ANNA SWEARGIN STRANGE
b 1828 in ALA.

AVA STRANGE DAVIS
b Dec 1890
d ABOUT 1990

PALISTINE S DAVIS STRANGE
b Jan 1859
d 1937 in COLLINGSVILLE, MISS (PLEASANT RIDGE CEM)

ANCESTORS OF SAMUEL AUSTIN STRANGE

Parents

Grandparents

Great-Grandparents

STARLING STRANGE
b 1776 in VIRGINIA
d ABOUT 1855 in LAUDERDALE COUNTY, MISSISSIPPI

JESSE (STARLING) STRANGE
b Jul 1811 in GEORGIA
d Jan 30, 1901 in BOND STONE COUNTY, MISSISSIPPI

NANCY STRANGE
b ABOUT 1783 in NORTH CAROLINA
d 1850 in LAUDERDALE COUNTY, MISS

JAMES AUSTIN STRANGE
b Mar 4, 1852 in KEMPER, MISS
d Dec 7, 1921 in MISS AT PLEASANT RIDGE

MISSOURI ANNA SWEARGIN STRANGE
b 1828 in ALA.

SAMUEL AUSTIN STRANGE
b May 8, 1874
d Mar 25, 1919 in MS (PLEASANT GROVE CEN)

J. CHRISTINE DAVIS STRANGE
b Jul 7, 1854
d Oct 28, 1933 in PLEASANT RIDGE CENETARY

ANCESTORS OF FRED MAYETTE

Parents

Grandparents

Great-Grandparents

CURTIS MAYETTE
b Oct 11, 1896
d Aug 26, 1948

FRED (DOC) MAYETTE
b Mar 1930

JAMES AUSTIN STRANGE
b Mar 4, 1852 in KEMPER, MISS
d Dec 7, 1921 in MISS AT PLEASANT RIDGE

SAMUEL AUSTIN STRANGE
b May 8, 1874
d Mar 25, 1919 in MS (PLEASANT GROVE CEM)

J. CHRISTINE DAVIS STRANGE
b Jul 7, 1854
d Oct 28, 1933 in PLEASANT RIDGE CENETARY

HAUDE STRANGE MAYETTE
b Oct 30, 1898
d Apr 13, 1993 in COLLINSVILLE, MS.

SUSIE ENILY REID STRANGE
b Feb 17, 1876
d Feb 21, 1939 in MS

ANCESTORS OF ELBERT CLINTON STRANGE

Parents Grandparents Great-Grandparents 2nd Great-Grandparents

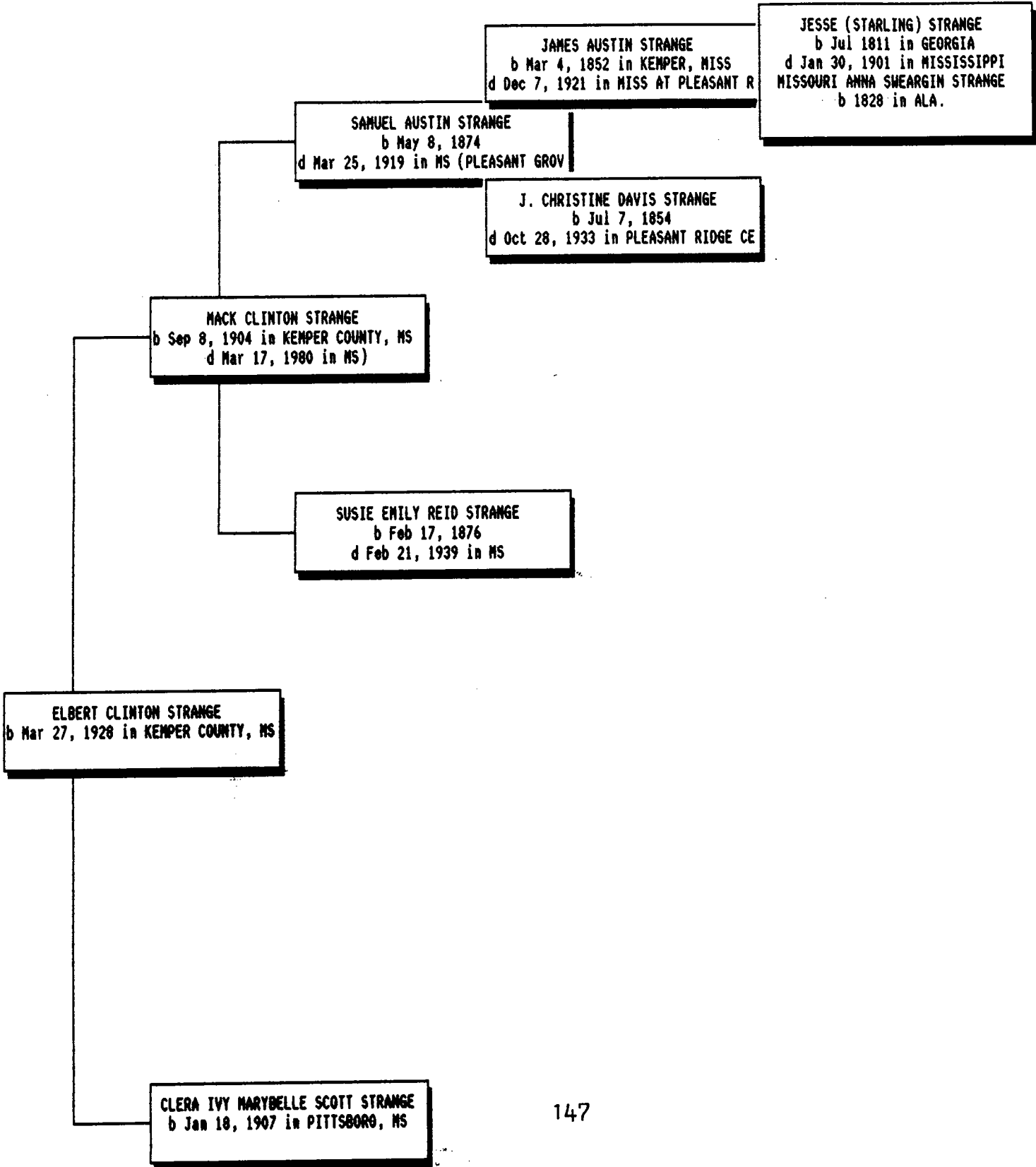

ANCESTORS OF ARRIE P. DOLLARD

Parents

Grandparents

Great-Grandparents

JAMES AUSTIN STRANGE
b Mar 4, 1852 in KEMPER, MISS
d Dec 7, 1921 in MISS AT PLEASANT RIDGE

SAMUEL AUSTIN STRANGE
b May 8, 1874
d Mar 25, 1919 in MS (PLEASANT GROVE CEM)

J. CHRISTINE DAVIS STRANGE
b Jul 7, 1854
d Oct 28, 1933 in PLEASANT RIDGE CEMETARY

MACK CLINTON STRANGE
b Sep 8, 1904 in KEMPER COUNTY, MS
d Mar 17, 1980 in MS (PLEASANT RIDGE, MS)

SUSIE EMILY REID STRANGE
b Feb 17, 1876
d Feb 21, 1939 in MS

ARRIE PEARL STRANGE MITCHELL DOLLARD
b Feb 27, 1937 in ATLANTA, TX

CLERA IVY MARYBELLE SCOTT STRANGE
b Jan 18, 1907 in PITTSBORO, MS

ANCESTORS OF JAMES DOYLE STRANGE

Parents

Grandparents

Great-Grandparents

JESSE (STARLING) STRANGE
b Jul 1811 in GEORGIA
d Jan 30, 1901 in BOND STONE COUNTY, MISSISSIPPI
Age at death: 89 est.

JAMES AUSTIN STRANGE
b Mar 4, 1852 in KEMPER, MISS
d Dec 7, 1921 in MISS AT PLEASANT RIDGE
Age at death: 69

MISSOURI ANNA SWEARGIN STRANGE
b 1828 in ALA.

EREGINAL GILMORE STRANGE
b Sep 13, 1876 in KEMPER CO., MS.
d Jan 10, 1970 in MS.-PLEASANT RIDGE CENETARY
Age at death: 93

J. CHRISTINE DAVIS STRANGE
b Jul 7, 1854
d Oct 28, 1933 in PLEASANT RIDGE CENETARY
Age at death: 79

JAMES DOYLE STRANGE
b Sep 28, 1917 in MISSISSIPPI

JAMES M. HARRICK
b Mar 24, 1845
d Oct 28, 1929
Age at death: 84

MAUDE HARRICK STRANGE
b Aug 25, 1888 in LAUDERDALE CO. MS.
d Nov 8, 1968 in MERIDIAN, MS.-PLEASANT RIDGE CENETARY
Age at death: 80

CLEMENTINE WELLS HARRICK
b Oct 4, 1853
d Apr 1933

ANCESTORS OF VIRGINIA STRANGE NELSON

Parents Grandparents Great-Grandparents

JAMES AUSTIN STRANGE
b Mar 4, 1852 in KEMPER, MISS
d Dec 7, 1921 in MISS AT PLEASANT RIDGE
Age at death: 69

EREGINAL GILMORE STRANGE
b Sep 13, 1876 in KEMPER CO., MS.
d Jan 10, 1970 in MS.-PLEASANT RIDGE CEMETARY
Age at death: 93

J. CHRISTINE DAVIS STRANGE
b Jul 7, 1854
d Oct 28, 1933 in PLEASANT RIDGE CEMETARY
Age at death: 79

JAMES DOYLE STRANGE
b Sep 28, 1917 in MISSISSIPPI

JAMES M. HAMRICK
b Mar 24, 1845
d Oct 28, 1929
Age at death: 84

MAUDE HAMRICK STRANGE
b Aug 25, 1888 in LAUDERDALE CO. MS.
d Nov 8, 1968 in MERIDIAN, MS.-PLEASANT RIDGE CEMETARY
Age at death: 80

CLEMENTINE WELLS HAMRICK
b Oct 4, 1853
d Apr 1933
Age at death: 79 est.

VIRGINIA GAE STRANGE NELSON
b Jul 25, 1944 in SHREVEPORT, LA.

ROBERT GRAHAM TOOKE

NELWYN NOMA TOOKE STRANGE
b Dec 1, 1917 in MT. LEBANON, LA.
d Feb 11, 1986 in SHREVEPORT, LA.
Age at death: 68

MARGARET LOUISE RANDOL TOOKE

ANCESTORS OF JASON TYLER STRANGE

Parents Grandparents Great-Grandparents 2nd Great-Grandparents

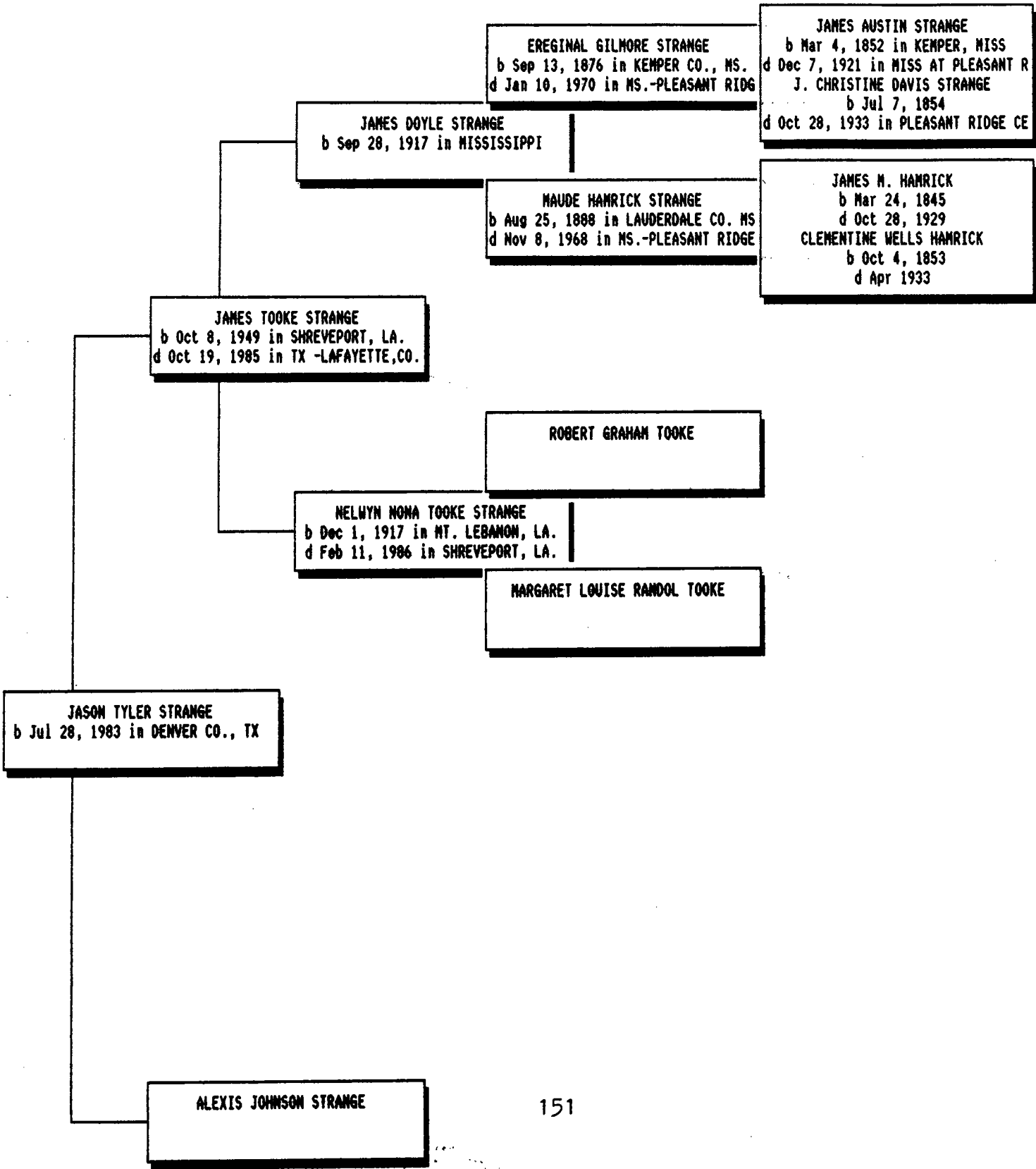

ANCESTORS OF BETSY STRANGE KELLER

Parents

Grandparents

Great-Grandparents

JAMES AUSTIN STRANGE
b Mar 4, 1852 in KEMPER, MISS
d Dec 7, 1921 in MISS AT PLEASANT RIDGE

MACK CRAY STRANGE
b Oct 26, 1878 in KEMPER CO., MS
d Jul 7, 1965 in WORTHAM, TX

J. CHRISTINE DAVIS STRANGE
b Jul 7, 1854
d Oct 28, 1933 in PLEASANT RIDGE CEMETARY

ERNEST AUBRA STRANGE
b Sep 7, 1906 in DECATUER, TX
d Apr 19, 1982 in FAIRFIELD

DOLA KEELING STRANGE
b Jul 22, 1886 in ARK
d Feb 9, 1975 in FAIRFIELD TEX.

MARGARET ELIZABETH (BETSY) STRANGE KELLER
b Oct 17, 1932

MARGARET STUBBS STRANGE
b Aug 23, 1906 in WORTHAM , TX
d Mar 5, 1979 in FAIRFIELD

ANCESTORS OF HOWARD SLAYTON/SIBLINGS

Parents Grandparents Great-Grandparents 2nd Great-Grandparents

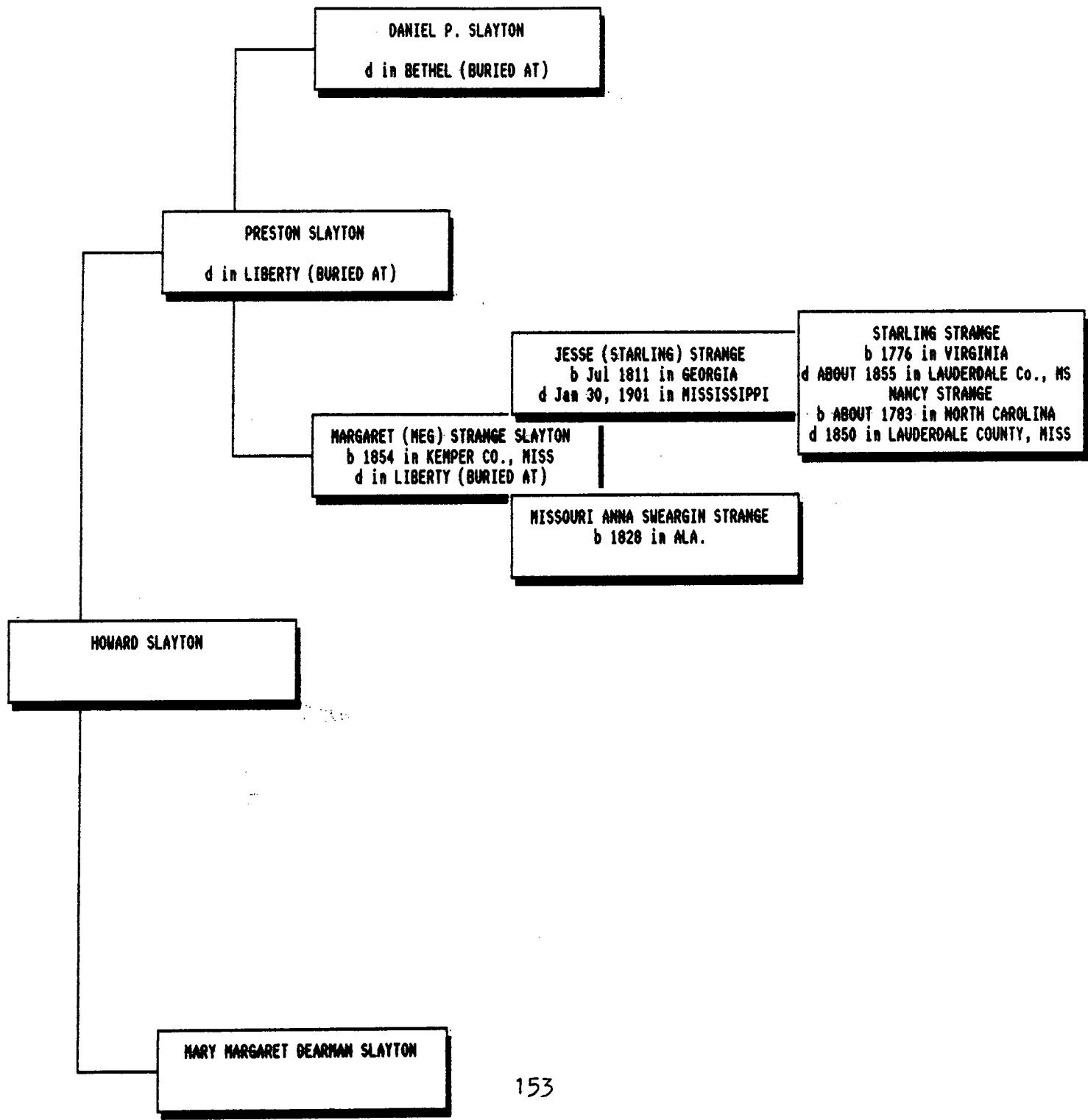

ANCESTORS OF CARL BOUNDS

Parents

Grandparents

Great-Grandparents

WILLIAM HENRY BOUNDS
b Mar 30, 1841
d Jan 28, 1889

CALVIN BOUNDS
b Nov 12, 1877
d Feb 26, 1944

JESSE (STARLING) STRANGE
b Jul 1811 in GEORGIA
d Jan 30, 1901 in BOND STONE COUNTY, MISSISSIPPI

CLEMENTINE (CLEM) STRANGE BOUNDS
b Mar 27, 1853 in KEMPER CO., MISS
d Jan 26, 1937 in WORTHAM, TEXAS

MISSOURI ANNA SWEARGIN STRANGE
b 1828 in ALA.

CARL BOUNDS

ROXIE L. PLUNKETT BOUNDS
b Aug 18, 1879
d Feb 17, 1910

ANCESTORS OF J. EDWARD JUMPER

Parents

Grandparents

Great-Grandparents

J. EDWARD JUMPER

TOM (SR.) JUMPER

TOM JR. JUMPER
b in MERIDIAN, MISS.
d 1963 in MAGNOLIA CENETARY (MERIDIAN, MS)

EHELINE JUSHINA TINNA STRANGE JUMPER
b 1850 in KEMPER, MISS

BENNIE SAXTON JUMPER
b 1909
d 1964 in BURIED IN MAGNOLIA CEN.

JESSE L STRANGE
b 1849 in KEMPER CO., MISS.
d 1919 in COLLINGSVILLE, MISS (PLEASANT RIDGE CEN)

MINNIE L. STRANGE JUMPER
b Feb 1886
d in MAGNOLIA CENETARY (MERIDIAN, MS)

PALISTINE S DAVIS STRANGE
b Jan 1859
d 1937 in COLLINGSVILLE, MISS (PLEASANT RIDGE CEN)

ANCESTORS OF DAVID STRANGE/SIBLINGS

Parents

Grandparents

Great-Grandparents

JOHN SR. STRANGE
b Feb 2, 1742/43 in VIRGINIA
d Nov 28, 1830 in FRANKLIN COUNTY, GEORGIA

STARLING STRANGE
b 1776 in VIRGINIA
d ABOUT 1855 in LAUDERDALE COUNTY, MISSISSIPPI

MARTHA (MARY) DABBS STRANGE
b Jan 2, 1746/47 in VIRGINIA
d Jul 1, 1833 in FRANKLIN COUNTY, GEORGIA

JESSE (STARLING) STRANGE
b Jul 1811 in GEORGIA
d Jan 30, 1901 in BOND STONE COUNTY, MISSISSIPPI

NANCY STRANGE
b ABOUT 1783 in NORTH CAROLINA
d 1850 in LAUDERDALE COUNTY, MISS

DAVID STRANGE
b May 1, 1864 in KEMPER CO. FORT STEPHENS, MISS
d Nov 20, 1951 in RANKIN CO. (BIG CREEK CEM), MISS

MISSOURI ANNA SWEARGIN STRANGE
b 1828 in ALA.

ANCESTORS OF JACK PERSHING STRANGE JR.

Parents

Grandparents

Great-Grandparents

DAVID STRANGE
b May 1, 1864 in KEMPER CO. FORT STEPHENS, MISS
d Nov 20, 1951 in RANKIN CO. (BIG CREEK CEM), MISS

WILLIAM JESSE STRANGE
b Aug 12, 1886 in KEMPER CO., MISS
d 1983 in HATTISBURG (HEBRON CEM), MISS

PEARLEE THOMAS STRANGE
d 1887

JACK PERSHING STRANGE
b Apr 5, 1919

WILLIAM MADDOX

NANNIE MADDOX STRANGE
b May 4, 1894 in NEAR LAUREL, MS
d ABOUT Mar 1980 in HEBRON CEM. NEAR LAUREL, MISS

VIRGINIA WHEELER MADDOX

JACK PERSHING STRANGE, JR

BERNICE EDINBURGH STRANGE

ANCESTORS OF CLAUDETTE STRANGE LANDRUM

Parents

Grandparents

Great-Grandparents

DAVID STRANGE
b May 1, 1864 in KEMPER CO. FORT STEPHENS, MISS
d Nov 20, 1951 in RANKIN CO. (BIG CREEK CEM), MISS

WILLIAM JESSE STRANGE
b Aug 12, 1886 in KEMPER CO., MISS
d 1983 in HATTISBURG (HEBRON CEM), MISS

PEARLEE THOMAS STRANGE
d 1887

CHARLES RAY STRANGE
b Dec 7, 1925

WILLIAM MADDOX

NANNIE MADDOX STRANGE
b May 4, 1894 in NEAR LAUREL, MS
d ABOUT Mar 1980 in HEBRON CEM. NEAR LAUREL, MISS

VIRGINIA WHEELER MADDOX

CLAUDETTE RAE STRANGE LANDRUM
b 1946

JOYCE EVELYN FEREDAY STRANGE
b Jul 17, 1927

ANCESTORS OF WILLARD TREST JR.

Parents

Grandparents

Great-Grandparents

JOHN WILLARD TREST, SR

d ABOUT 1943

JOHN WILLARD TREST, JR
b Apr 28, 1927

DAVID STRANGE

b May 1, 1864 in KEMPER CO. FORT STEPHENS, MISS
d Nov 20, 1951 in RANKIN CO. (BIG CREEK CEM), MISS

WILLIAM JESSE STRANGE

b Aug 12, 1886 in KEMPER CO., MISS
d 1983 in HATTISBURG (HEBRON CEM), MISS

PEARLEE THOMAS STRANGE

d 1887

VALLIE LOUISE STRANGE TREST
b Aug 2, 1908

WILLIAM MADDOX

NANNIE MADDOX STRANGE

b May 4, 1894 in NEAR LAUREL, MS
d ABOUT Mar 1980 in HEBRON CEM. NEAR LAUREL, MISS

VIRGINIA WHEELER MADDOX

ANCESTORS OF JOHN NELSON STRANGE

Parents

Grandparents

Great-Grandparents

JESSE (STARLING) STRANGE
b Jul 1811 in GEORGIA
d Jan 30, 1901 in BOND STONE COUNTY, MISSISSIPPI

DAVID STRANGE
b May 1, 1864 in KEMPER CO. FORT STEPHENS, MISS
d Nov 20, 1951 in RANKIN CO. (BIG CREEK CEM), MISS

MISSOURI ANNA SWEARGIN STRANGE
b 1828 in ALA.

BENJAMIN FRANKLIN STRANGE
b Dec 30, 1894 in REDOCH, JONES CO., MISS
d Jul 28, 1969 in FORT SMITH, ARK.

FRANCES ARBELLE GEIGER STRANGE
b Oct 31, 1876 in TAYLORSVILLE SMITH CO., MISS
d Oct 24, 1950 in JONES CO. (BIG CREEK CEM), MISS

JOHN NELSON STRANGE
b Jun 24, 1922 in FAYETTEVILLE, ARK

FRANK BRADY

OLLIE GERTRUDE BRADY STRANGE
b Mar 9, 1902 in PINEVILLE, LA
d Nov 29, 1991 in VICKSBURG, MISS

ARKHOLA NIXON BRADY

ANCESTORS OF DALE CARTER

Parents

Grandparents

Great-Grandparents

2nd Great-Grandparents

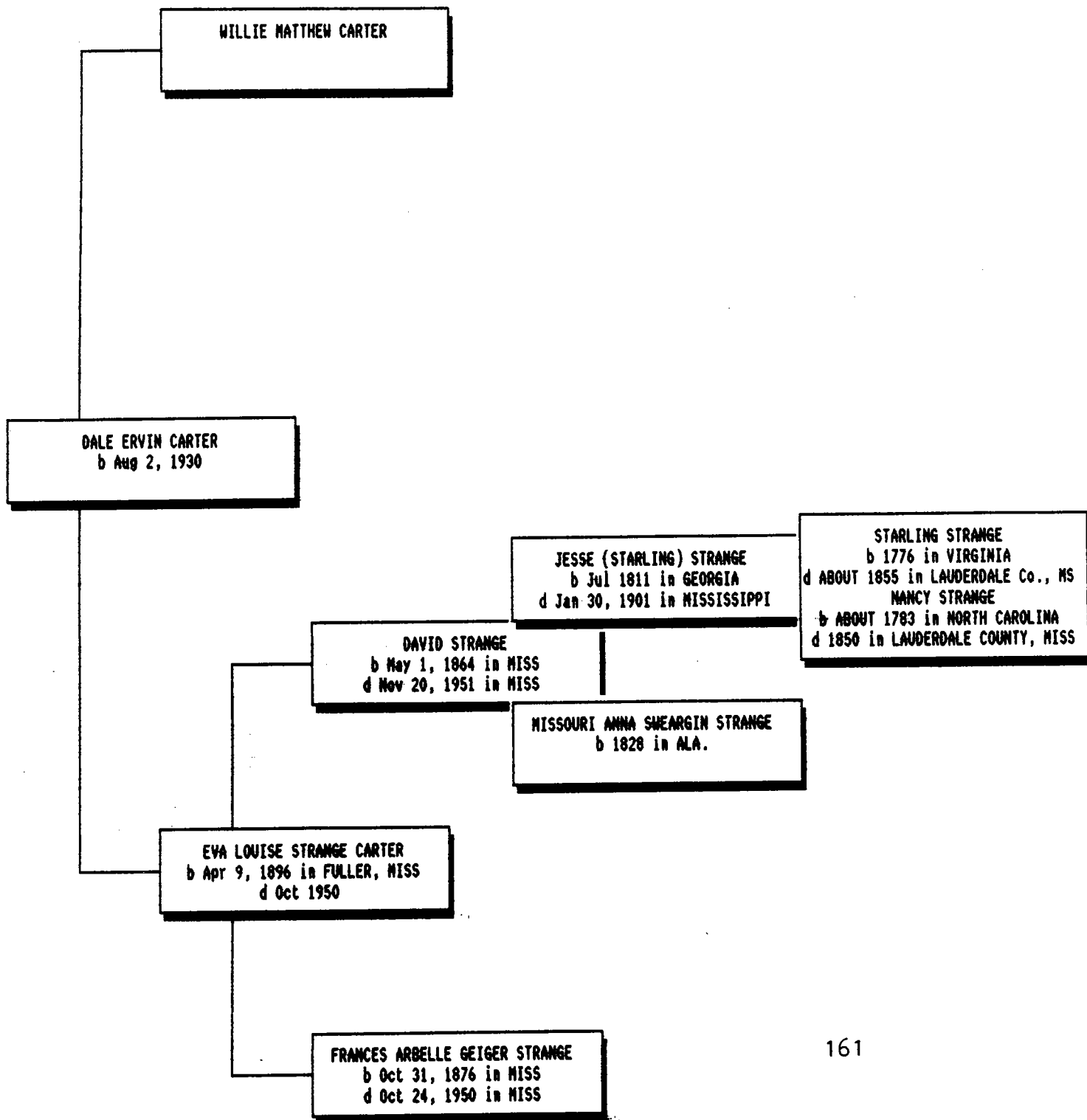

ANCESTORS OF CHARLES HILTON STRANGE

Parents

Grandparents

Great-Grandparents

JESSE (STARLING) STRANGE
b Jul 1811 in GEORGIA
d Jan 30, 1901 in BOND STONE COUNTY, MISSISSIPPI

DAVID STRANGE
b May 1, 1864 in KEMPER CO. FORT STEPHENS, MISS
d Nov 20, 1951 in RANKIN CO. (BIG CREEK CEM), MISS

MISSOURI ANNA SWEARGIN STRANGE
b 1828 in ALA.

CHARLES HOY STRANGE
b Jun 8, 1898 in FULLER, MISS
d Oct 25, 1977 in HOUSTON TX. (BURIED FOREST PARK W

FRANCES ARBELLE GEIGER STRANGE
b Oct 31, 1876 in TAYLORSVILLE SMITH CO., MISS
d Oct 24, 1950 in JONES CO. (BIG CREEK CEM), MISS

CHARLES HILTON STRANGE
b Nov 25, 1923 in CONAY, SIMPSON CO., MISS

VERDA GARNER STRANGE
b Jul 1, 1904 in SIMPSON COUNTY, MISS
d Dec 24, 1990 in HOUSTON TX. (BURIED FOREST PARK WES

ANCESTORS OF CARL PRESTON STRANGE

Parents

Grandparents

Great-Grandparents

JESSE (STARLING) STRANGE
b Jul 1811 in GEORGIA
d Jan 30, 1901 in BOND STONE COUNTY, MISSISSIPPI

DAVID STRANGE
b May 1, 1864 in KEMPER CO. FORT STEPHENS, MISS
d Nov 20, 1951 in RANKIN CO. (BIG CREEK CEN), MISS

MISSOURI ANNA SWEARGIN STRANGE
b 1828 in ALA.

JOHNNY HIRAM STRANGE
b Jan 30, 1913 in SUMMERLAND, JONES CO., MISS
d Jun 20, 1976 in JONES CO. (BIG CREEK CEN), MISS

FRANCES ARBELLE GEIGER STRANGE
b Oct 31, 1876 in TAYLORSVILLE SMITH CO., MISS
d Oct 24, 1950 in JONES CO. (BIG CREEK CEN), MISS

CARL PRESTON STRANGE
b Jul 30, 1938 in SUMMERLAND, MISS

THELMA TAYLOR STRANGE
b Jan 29, 1918 in ITAWAMBA CO., (TUPELO) MISS

ANCESTORS OF MIKE WATKINS

Parents

Grandparents

Great-Grandparents

CARTER OTIS WATKINS
b Oct 30, 1907
d Oct 25, 1970

JOE (MIKE) CARTER WATKINS
b Apr 18, 1931

JESSE (STARLING) STRANGE
b Jul 1811 in GEORGIA
d Jan 30, 1901 in BOND STONE COUNTY, MISSISSIPPI

DAVID STRANGE
b May 1, 1864 in KEMPER CO. FORT STEPHENS, MISS
d Nov 20, 1951 in RANKIN CO. (BIG CREEK CEM), MISS

MISSOURI ANNA SWEARGIN STRANGE
b 1828 in ALA.

LUCY STRANGE WATKINS
b Aug 13, 1915
d Aug 30, 1990

FRANCES ARBELLE GEIGER STRANGE
b Oct 31, 1876 in TAYLORSVILLE SMITH CO., MISS
d Oct 24, 1950 in JONES CO. (BIG CREEK CEM), MISS

ANCESTORS OF GEORGE CROW JR.

Parents

Grandparents

Great-Grandparents

GEORGE H. CROW

GEORGE JR. CROW
b Feb 26, 1924

VIRGIL STEWART HAMRICK
b Nov 28, 1852 in MERIDIAN (NEAR)
d Jul 23, 1923 in TX AT FOREST PARK LAWNDALE CEN.

ESTELLE (ESSIE) HAMRICK CROW
b Mar 24, 1891 in MERIDIAN, MISS
d ABOUT 1989 in MACO, TEXAS

JESSE (STARLING) STRANGE
b Jul 1811 in GEORGIA
d Jan 30, 1901 in BOND STONE COUNTY, MISSISSIPPI

EMILY (EMMA) STRANGE HAMRICK
b Feb 20, 1870 in KEMPER, MISS
d May 5, 1945 in TX AT FOREST PARK LAWNDALE CEN.

MISSOURI ANNA SWEARGIN STRANGE
b 1828 in ALA.

1994 CALENDAR

*** ANNIVERSARIES**

*** BIRTHDAYS**

*** AGE IF THEY WERE STILL LIVING**

January 1994 Birthdays and Anniversaries

Sunday

Monday

Tuesday

Wednesday

Thursday

Friday

Saturday

						<p>1 DANYELLE CHARITY ATWOOD 6 FRED E. (JOHN T.'S) STRANGE 110 JOHN(SETH'S) STRANGE 192 NANCY GORDON STRANGE 143 WILLIAM(SETH M.'S) STRANGE 103</p>
<p>2 MARTHA (MARY) DABBS STRANGE 247</p>	<p>3 HALLI REBECCA SMALL 2 SARAH DEASON & STARLING STRANGE 149</p>	<p>4</p>	<p>5</p>	<p>6 CANDICE HOPE ATWOOD 10 ADDIE JOINER STRANGE 155 BYRON DANIEL STRANGE 81</p>	<p>7 DONALD STRANGE 70 VOLNA IVALOY STRANGE & EARL JAMES BUTLER 45</p>	<p>8</p>
<p>9 RONALD KEITH HALL 40 GLENDA RAE JERNIGAN 38</p>	<p>10 KYLE STRANGE 32</p>	<p>11 ALEXIS CATHERINE NELSON & GLEN GERARD JASEK 2</p>	<p>12 JANET MARIE STRANGE HAMMONS 35</p>	<p>13</p>	<p>14 CHARLES BRANDON AVANTS 11 LUKE ALEXANDER DAVIS 7</p>	<p>15 MARY ELIZABETH ANDERSON 11</p>
<p>16</p>	<p>17</p>	<p>18 ROBERT WAYNE BUIE 37 CLERA IVY MARYBELLE SCOTT STRANGE 87 JERRY BEAUREGARD WATKINS 58</p>	<p>19 DORIS ANN RUMMELS WATKINS 48</p>	<p>20 CAROLYN KELLER NEWBERRY 34 ERNEST AUBRA (MACK) JR. STRANGE 59 JANE WATSON WATKINS 34</p>	<p>21 SAMMIE MATTHEWS 54 HARRIETT RETTA STRANGE 90 KEITH STRANGE 31</p>	<p>22 CATHERINE JONES STRANGE 65 FRANCES ARBELLE GEIGER & DAVID STRANGE 100</p>
<p>23 DAVID JOSHUA CLARK 5 JORDAN KELLER MYERS 8</p>	<p>24 DAVID JOHN WATKINS 32</p>	<p>25 VIRGIE R. TUKE MATEJONSKAY 71 JOHN ERWIN STRANGE 162</p>	<p>26 DR. WENDELL HOLMES HAMRICK 87</p>	<p>27 AARON MICHAEL HAMMONS 7 WOODROW STRANGE 81</p>	<p>28 BURRILL (BEE) ALEXANDER HAMRICK 104</p>	<p>29 JAMES JOHNSON STRANGE 83 THELMA TAYLOR STRANGE 76 WILLIE MARIE SLACK & JOHN NELSON STRANGE 44</p>
<p>30 JOHNNY HIRAN STRANGE 81</p>	<p>31</p>					

February 1994 Birthdays and Anniversaries

Sunday	Monday	Tuesday	Wednesday	Thursday	Friday	Saturday
		1 BEEMAN STRANGE 66	2 JOHN SR. STRANGE 251 MARY C WILLIAMS 89	3	4 WILLIAM ALLEN JR. MONK 23	5 DAVID MICHAEL ANDERSON II 1 PAUL FOREST CARTER DAVIS 2 JAMES ALAN HAMMONS 2 CHATEL TENNYSON STRANGE 36
6 CHARLES H. (J.WESTLEY'S) STRANGE 96	7 MARGARET REBECCA LIDE 12	8	9 GENEVA JOYNER STRANGE 96	10 TOMMY LEAN MAYETTE CLERMEN 60 KIMBERLY RENEE ROGERS WATKINS 25	11 GEE R. STRANGE 100	12 EARL FRANKLIN STRANGE 104
13 BARBARA DANETTE SPENCE 32	14 JANE WATSON & ANDREW JAMES WATKINS 13	15 MICHAEL IVAN HAMMONS 36 JOHN MONK 76	16 PATRICIA HENSCHEL & JAMES HAROLD 'BUSTER' STRANGE 10	17 LAUREN ROGER STRANGE 72 SUSIE EMILY REID STRANGE 118	18	19 LINDA BUJE OZIER 47 LUCY (MYRTLE) WATKINS & THOMAS WEBBER NIX 38
20 EMILY (EMMA) STRANGE HAMRICK 124	21 RALPH LESTER TREST 53 CHAD NICHLOS WATKINS 6 BESSIE (ANNIE E.) STRANGE & JAMES MADISON NEADOR 90	22	23 BONNIE B. ANDERSON 2 MARK DAVID WATKINS 8 SARA WATKINS 8	24 RANDALL KEITH SMALL 32	25 CATHY & LARRY MITCHELL HILL 10	26 GEORGE JR. CROW 70
27 ROBERT ALAN ANDERSON 38 ARRIE PEARL STRANGE MITCHELL DOLLARD 57 EVELYN STRANGE 79	28 ROBERT C. ANDERSON 4 RICHARD H (RICK) PENN 36 OLLIE GERTRUDE BRADY & BENJAMIN FRANKLIN STRANGE 76					

March 1994 Birthdays and Anniversaries

Sunday	Monday	Tuesday	Wednesday	Thursday	Friday	Saturday
		1 JANICE STRANGE REEVES 34 JIM STRANGE 37 JOHN (BEEMAN'S) STRANGE 37	2 BRENDA JUNE BROWN 35	3 ANNIE JOHNSON STRANGE 189 REBECCA ANN THORTON STRANGE 58 RUTH HAMRICK WILCOX 101	4 ANGELA MARIE STRANGE 20 JAMES AUSTIN STRANGE 142 MACK CRAIG STRANGE 48 VERDA GARNER & CHARLES HOY STRANGE 71	5 BRADLEY THOMAS STEPHENS 5
6 VOLNA IVALOY STRANGE BUTLER 64 ALICE HAMRICK JACKSON 99 J ALONZO SCARBOROUGH 124	7 WINSTON SCOTT 71	8 ERINN MITCHELL 7 JOSEPH ERNEST STRANGE 51	9 MARY ELIZABETH BUTLER 41 OLLIE GERTRUDE BRADY STRANGE 92	10 CHARLES REGGIE KENNEDY, JR 9 ANTOINETTE BENNYE COLLINS MITCHELL 31 HORRICE LEE STRANGE 122	11 CORENE STRANGE STEPHENS 83	12 JOSIE STRANGE 114
13 WILLIAM HAMRICK 108 CONRAD VERRELL STRANGE 79 JESSE N STRANGE 109 KENNETH STRANGE 72 ANDREW JAMES WATKINS 36	14	15	16 OUIDA FRANCIS CARTER MANSLEY 61 JOEL CLINTON STRANGE 16 LAURA MARIE MAXEY WHITTINGTON 39 OUIDA FRANCIS CARTER & WILLIS CECIL MANSLEY 43	17	18 CHARLES HENRY BERTONAZZI, JR 42	19
20	21	22 ARRIE MARIE MITCHELL - Newborn	23	24 ESTELLE (ESSIE) HAMRICK CROW 103 JAMES H. HAMRICK 149	25	26 ADAIR EDMONDSON PEDRICK 38 TALMOND LEE STRANGE 109
27 ROBERT J. ANDERSON 63 CLEMENTINE (GLEN) STRANGE BOUNDS 141 EARL JAMES BUTLER 65 ELBERT CLINTON STRANGE 66	28 ROBERT ALLEN CLARK, JR 12 ETHAN CHRISTOFER STRANGE 3	29 AUSTIN CALVIN STRANGE 73	30 WILLIAM HENRY BOUNDS 153 JESSIE LEE STRANGE PRATT 80	31 EVA LOUISE STRANGE & WILLIE MATTHEW CARTER 65 ESTELLE (ESSIE) HAMRICK & WILLIAM OSCAR HUNT 76		

April 1994 Birthdays and Anniversaries

Sunday

Monday

Tuesday

Wednesday

Thursday

Friday

Saturday

<p>1 CAROL JEAN STRANGE FLY 38 LEE ODELL STRANGE 86 PATRICIA HENSCHEL STRANGE 53</p>	<p>2 ADA JUMPER 83 CHARLES (JOHN T.'S) STRANGE 114</p>
---	--

<p>3 JOHNNY ERWIN STRANGE 132</p>	<p>4 KAREN BETH HILL 22 CELIA J. STRANGE SCARBOROUGH 104 JAMES STRANGE 167 MARY ANN STRANGE 36</p>	<p>5 JACK PERSHING STRANGE 75 MARY GRAY & JAMES JOHNSON STRANGE 59 THELMA TAYLOR & JOHNNY HIRAM STRANGE 59</p>	<p>6 DONNA ALICE NIX 30 CHARLES OTIS WATKINS 60</p>	<p>7 ERICA EDEN BERTONAZZI 15 JASON CRAIG STRANGE 22 JILLIAN JEANINE STRANGE 4 RANDALL G. STRANGE 35</p>	<p>8</p>	<p>9 EVA LOUISE STRANGE CARTER 98</p>
<p>10</p>	<p>11 JACK OSBORNE BUIE 70 JOSUA HAYNES TOOKE DAVIS 5 FRANKIE RUDOLPH III GRIFFIS 34</p>	<p>12 ISAAC JOHNATHAN (ADOPTED) STRANGE 1</p>	<p>13</p>	<p>14 JAMES WALTER WILLIAMS 112</p>	<p>15</p>	<p>16</p>
<p>17</p>	<p>18 JOE (MIKE) CARTER WATKINS 63</p>	<p>19</p>	<p>20 TREVOR ADAM BUTLER 16</p>	<p>21 SETH MARION STRANGE 137</p>	<p>22 TERESA ANN MCWILLIAMS 29 NICY CAROLINE THOMAS & SETH (POSS STARLING'S) STRANGE 150</p>	<p>23</p>
<p>24 ANITA STRANGE GRIFFIS ACTON 61</p>	<p>25 GLADYS MARIE STRANGE HILL 54</p>	<p>26 CALLIE STRANGE MYERS 118 EFFIE SIMMS 99 ELLEN COLLIER & JOSEPH ERNEST STRANGE 30</p>	<p>27 DAVID MICHAEL ANDERSON 31 CLARA KLEINSCHMIDT BOUNDS 108</p>	<p>28 JOHN WILLARD TREST, JR 67</p>	<p>29</p>	<p>30 CATHY COX 31 BETTY CHARLOTTE WATKINS 8 EMILY (EMMA) STRANGE & VIRGIL STEWART HARRICK 105</p>

May 1994 Birthdays and Anniversaries

Sunday	Monday	Tuesday	Wednesday	Thursday	Friday	Saturday
1 ASHER HANSEN STRANGE 7 CLAYTON CHARLES STRANGE 11 DAVID STRANGE 130 JOSEPH JULEIUS WATKINS 13 TERRY TYLER WHITTINGTON 5	2 COURTNEY BREAUNNE KENNEDY 5	3 CAROLYN ANN STRANGE & ERNEST BEERSTECHER 31	4 HILRY OATES ATWOOD 35 NANNIE MADDOX STRANGE 100	5	6	7
8 THERESE JAME WATKINS PENN 34 MORRIS STRANGE 42 SAMUEL AUSTIN STRANGE 120 DONALD LEWIS TREST 59	9	10	11 VANESSA KAYE WATKINS 19 PEGGY PADILLA & GREGORY SCOTT MITCHELL 3	12 ADAIR EDMONDSON & RIC LYNN WATKINS 10	13 RIC LYNN WATKINS 37	14
15 STEVEN D. (JR.) ANDERSON 7 DEREK HAYDEN MATTHEWS 6 JAMES SCOTT (JR.) NEWBERRY 35	16 GINA ALISE CAIN & DAVID ALAN STRANGE 8	17 JESSE H STRANGE 108 BRENDA LUCILLE & WILLIAM FRANK (BILL) VICK 7	18 BEATRICE WOOLBRIGHT & BURRILL (BEE) ALEXANDER HAMRICK 76 est.	19 DANA MARY MARCINIAK STRANGE 40	20 ETHEL JUMPER 89 GREGORY SCOTT MITCHELL 34	21 DEE HAMRICK 95 RACHEL REEVES 9
22 JESSE DABBS STRANGE 161	23 ANNA GRACE STRANGE 7 JESSIE TRAVIS STRANGE 13	24	25 OLIN TAYLOR 77	26	27 THOMAS CRAIG ANDERSON 25	28 HENRY GRADY JR. HILL 58 MARSHA ANN & ROBERT ALLEN CLARK 17
29	30 RICHARD WALTER MITCHELL 66	31 ANNETTE STRANGE MONK 40 OLIN STRANGE 93 BILLY JOE WATKINS 30	171			

June 1994 Birthdays and Anniversaries

Sunday	Monday	Tuesday	Wednesday	Thursday	Friday	Saturday
			1 KERMIT CAREW HAMRICK 85	2	3	4 MARY (SETH M.'S) STRANGE 112 WILLIAM FRANK (BILL) VICK 46
5 MIKE STRANGE 35	6 BEE (JOHN T.'S) STRANGE 120	7	8 CHARLES HOY STRANGE 96 DANA MARY MARCINIAK & CHARLES WILLIAM STRANGE 20	9	10 RUBY JANE HAMRICK KENNEDY 94 WALTER LEROY (JR.) STRANGE 69 MAUDENE STRANGE & JACK OSBORNE BUIE 50	11
12 COURTNEY ELIZABETH FLY 4 ANNIE STRANGE SCARBOROUGH 114 NATOUSHA LYNN TODD 16 SANDRA LYNN STRANGE & DAVID BRYAN WRIGHT 1	13 ALEXIS CATHERINE NELSON JASEK 27 SANDRA LYNN STRANGE WRIGHT 25	14 CARLENE MAYETTE HOLDITCH 69 JAMES FRANKLIN REEVES III 14 MARY DABBS STRANGE 217 VICKIE DARLENE INGRAM STRANGE 40	15 AMY MARIE HAMMONS 5 HELEN DORIS STRANGE KUUSISTO 68	16	17	18 JOHN H. KELLER JR., MD 67
19	20 LINDA JEAN WATKINS & CESAR SERRANO 2	21 EDWARD LARRY SPENCE 58 WALTER LEE STRANGE 102	22 CHARLES ALLEN TREST 66	23	24 JOHN NELSON STRANGE 72	25 CLERA IVY MARYBELLE SCOTT & MACK CLINTON STRANGE 67
26	27 GLEN GERARD JASEK 28	28	29	30		

July 1994 Birthdays and Anniversaries

Sunday	Monday	Tuesday	Wednesday	Thursday	Friday	Saturday
					1 VERDA GARNER STRANGE 90	2 JULIA ANN CLARK 8
3 SUSAN KELLER MYERS 38	4 MARY RACHEL STRANGE 141	5 LINDA CAROL MAXEY 37 PAMELA STRANGE 36	6 SHELLY EILEEN PENN 15	7 BARBARA LYNN BUTLER 43 KATHLEEN STRANGE CAIN 75 J. CHRISTINE DAVIS STRANGE 140 JESSE(SETH'S) STRANGE 186	8 LARRY O. BUIE 49 AARON RICHARD DAVIS 4 THERESA CAROL HILL MCKEE 34 WILLIAM HAROLD STRANGE 79	9 BRANDON PENN 5
10 RETTA JEAN STRANGE MAXEY 58 JOHN WESTLEY STRANGE 131 RETTA JEAN STRANGE & CLINT MAXEY 42	11 JESSIE JEWEL HAMRICK KENDRICK 83 VICKI ANN STRANGE MATTHEWS 34	12	13 JEWEL HOUSE STRANGE 88	14 EDNA POOLE 90	15 CHARLES WILLIAM STRANGE 42 RACHAEL YOUNG 96	16 POLLY TROUP STRANGE 169 BARBARA DANETTE & HILRY GATES ATWOOD 12
17 WILLIAM DEREK MCKEE 12 JOYCE EVELYN FEREDAY STRANGE 67	18	19 KAREN LEE GILES STRANGE 33	20 PATSY CARTER 27 STEPHANIE LEE STRANGE 11 NANNIE MADDOX & WILLIAM JESSE STRANGE 87	21 JOE LOTTIE HAMRICK 91	22 BOLA KEELING STRANGE 108 TERESA ANN & CHARLES REGGIE KENNEDY 12	23 PAULA ELAINE KENNEDY 22
24	25 VIRGINIA GAE STRANGE NELSON 50 MARGARET O'LEARY MAYETTE STANISEAVAGE 76 BETTY JEAN RENFRO WATKINS 58	26 ROY ISAAC SLACK 93	27	28 JASON TYLER STRANGE 11	29 DAVID ALAN STRANGE 33 ROBERT RAYMOND STRANGE 74	30 CARL PRESTON STRANGE 56 SONJA POKORENEC STRANGE 30
31						

August 1994 Birthdays and Anniversaries

Sunday	Monday	Tuesday	Wednesday	Thursday	Friday	Saturday
	1 RUBY HELEN STRANGE LOVETT 83 FRANCIS PEARLEE STRANGE WALTHAM 95	2 DALE CARTER 64 CLINT MAXEY 62 CORY MAXEY 13 AUDRA ROUSE 22 VALLIE TREST 86 ESTELLE & GEORGE CROW 74 KATHERINE & HAROLD ROUSE 23	3 ELLEN COLLIER STANGE 52 ANITA STRANGE GRIFFIS & PAUL 'BUDDY' ACTON 26	4 NEOMA MURPHY 87 KAREN LEE GILES & JOHN NELSON (JR.) STRANGE 10	5 SHELLEY ALISHA & THOMAS CRAIG ANDERSON 2	6 SHARON HAYES STRANGE 28 TRENTON ALAN STRANGE 3
7 JANE STRANGE ROBERTS 52	8 CHRISTOPHER TOOMBS 3	9 LARRY MITCHELL HILL 33 KENNETH CHRISTOPHER STRANGE 23	10	11 HATTIE PEARL GARRISON 108 NELMA RAE CARTER & ILLIS LEE PHILLIPS 43	12 WILLIAM JESSE STRANGE 108	13 ERICA STEPHANIE STRANGE 40 LUCY STRANGE WATKINS 79
14 GORDON SCOTT 110	15 EDWARD HILRY ATWOOD 8 JANET MARIE STRANGE & MICHAEL IVAN HANNONS 13	16 KELLEY ADRIEANNE BUTLER 18 GARRY STEPHEN TIDWELL 39	17	18 ROXIE L. PLUNKETT BOUNDS 115 MINNIE CORA JUMPER 92	19	20 MICHEL RYAN FREEMAN 1
21 GAYLE BOYD STRANGE 60 DORIS ANN RUNNELS & JERRY BEAUREGARD WATKINS 12	22 KYLE HENDERSON 6	23 MAUDENE STRANGE BUJIE 69 MARGARET STUBBS STRANGE 88	24 JOHN NELSON (JR.) STRANGE 42	25 MAUDE HAMRICK STRANGE 106	26 DAPHNE LAIRD STRANGE 44	27 JOE STEPHENS 47 LISA WATKINS 12
28 THOMAS WAYNE STRANGE 47	29 SETH ANDREW CLARK 11 GARY GENE MITCHELL 37 HATTIE STRANGE 103	30	31 LUCI ELISE TIDWELL 12			

September 1994 Birthdays and Anniversaries

Sunday	Monday	Tuesday	Wednesday	Thursday	Friday	Saturday
				1 BRENT M. ANDERSON 5	2 NANCY STRANGE SIEB 55	3 WENDY WERNER 26
4 KATHLEEN (KATHY) WIGFIELD WATKINS 56	5	6 GINA ALISE CAIN STRANGE 31 CALVIN RAY TREST 58 CAROLYN & RICHARD WARD DAVIS 8	7 CAROLYN SUZANNE PENN 8 LINDA JEAN WATKINS SERRANO 23 ERNEST AUBRA STRANGE 88 NELMYN NOMA TOOKE & JAMES DOYLE STRANGE 46	8 MACK CLINTON STRANGE 90 RICHARD ADAIR WATKINS 5	9	10
11 UNDINE (DEANIE) HANRICK OLSON 89	12	13 RICKY ROSS (JR.) LIDE 10 EREGINAL GILMORE STRANGE 118 MICHAEL SCOTT WILLIAMS 21	14 RACHAEL LEE GEHRING 5 FRANCIS SCOTT 68 BRIAN EUGENE STRANGE 56 SAMMIE & JOE (MIKE) CARTER WATKINS 13	15 CORA BOUNDS PLUNKETT MONTGOMERY 109 LUCY (MYRTLE) WATKINS NIX 62 ARRIE PEARL STRANGE MITCHELL & JIMMIE FRED DOLLARD 21	16 CHARLES WAYNE MYERS 54	17 DALE MCKEE 42
18	19 JEFFREY MICHAEL BUTLER 33 JAMIE REBECCA MAXEY 6	20 ROBERT B. ANDERSON 10 J.H. (JIMMIE) BOUNDS 111	21 DEBORAH ANN (DEBBIE) NIX 36 JUDITH ELIZABETH POOLE STRANGE 120	22	23 NORMA FAITH ATWOOD 9 KATHERINE IRENE STRANGE ROUSE 44	24 ERNEST DONALD JR. STRANGE 47 ANTOINETTE BENNYE COLLINS & RICHARD BARCLAY MITCHELL 1
25 CHELSEA KRISTINA STRANGE 9 JESSICA ANNE WATKINS 12	26 RICKY ROSS LIDE 36 DEE STRANGE 87 JOE CEPHUS WATKINS 42 MARIANNE PASCAL & KEVIN BROOKS BEERSTECHER 2	27	28 LEE PERRY MCGLAUN 16 JAMES DOYLE STRANGE 77	29 LURA FULLER DUNCAN 116	30 WANDA GRIFFIS HAYNES 44	

October 1994 Birthdays and Anniversaries

Sunday

Monday

Tuesday

Wednesday

Thursday

Friday

Saturday

						<p>1 GLORIA KATHRYN STRANGE BENEDICT 67 HAROLD DAVID ROUSE 57 JOHN (SETH H.'S) STRANGE 106</p>
<p>2</p>	<p>3 KRISTI LYNETTE STRANGE ACOSTA 25 CAROLYN HAYNES 32</p>	<p>4 CLEMENTINE WELLS HAMRICK 141 NELMA RAE CARTER SULLIVAN 59</p>	<p>5</p>	<p>6 LENIA PRUITT 88 JESSE STRANGE REID 86</p>	<p>7 BRANDY DESHAY AVANTS 14 TAMI STRANGE HOLMES 26 LOLETA MAYE STRANGE SCOTT 92 TYLER JEFFERY STEPHENS 3</p>	<p>8 LILAH E. M. PUCKETT 73 JAMES TOOKE STRANGE 45 LUCY STRANGE & CARTER OTIS WATKINS 65</p>
<p>9 ALMA BELLE STRANGE 96 JOHN TYLER STRANGE 159</p>	<p>10 LEND ANN BUTRO 40 VIRGIE HAMRICK 97 JEREMY CHAD KENNEDY 4 THOMAS WEBBER NIX 67</p>	<p>11 CURTIS MAYETTE 98 JAMES MACK STRANGE 34</p>	<p>12 JOHN CLINTON CLARK 10 JUANITA TREST GUNTER 65 BERTHA FAYE STRANGE 77 THERESE JANE WATKINS & RICHARD H (RICK) PENN 9</p>	<p>13</p>	<p>14 SAM MCDUFFEE 121 LUTHER EARL SCOTT 65</p>	<p>15 VICKIE DARLENE INGRAM & CARL PRESTON STRANGE 1</p>
<p>16 CYNTHIA LEE MITCHELL 33</p>	<p>17 MARGARET ELIZABETH (BETSY) STRANGE KELLER 62 SHELLEY ALISHA SANSING 24</p>	<p>18</p>	<p>19 EDWIN L NELSON 62 ALEXANDER STRANGE 18 KATELYN SUZANNE WATKINS 5</p>	<p>20 HABLE COFFEY 97 AGNES KEMBROUGH 113 RUTH & JACKSON LEMMONS 77 KATHLEEN & CHARLES WATKINS 38</p>	<p>21</p>	<p>22</p>
<p>23 ANNIE BOUNDS SCOTT 105</p>	<p>24 EVELYN LARS STRANGE 100</p>	<p>25 JOEL RAY MCGLAUN 40</p>	<p>26 JAMES HAROLD 'BUSTER' STRANGE 57 MACK CRAY STRANGE 116 WILLIAM CARROLL TREST 61</p>	<p>27 STELLA MAE SHARP STRANGE 83 WILLIAM(SETH'S) STRANGE 197 RONALD DEWAYNE (RONNIE) WATKINS 34 HELEN DORIS STRANGE & CARL KUUSISTO 18</p>	<p>28</p>	<p>29 PAMELA (BEEMAN'S) STRANGE HENDERSON 32</p>
<p>30 MAUDE STRANGE MAYETTE 96 CARTER OTIS WATKINS 87</p>	<p>31 SIM BOUNDS 116 MATTIE STRANGE FULLER 136 FRANCES ARBELLE 118</p>					

November 1994 Birthdays and Anniversaries

Sunday	Monday	Tuesday	Wednesday	Thursday	Friday	Saturday
		1	2	3 JANETTE STRANGE JARZEN 69	4 VIRGINIA MARIE HILL 5	5 ROXIE BEENAN STRANGE 102
6 NOEL KELVIN STRANGE 38	7	8	9 JAMES SCOTT (III) NEWBERRY 5	10	11 ERNEST EARL STRANGE 94	12 CALVIN BOUNDS 117 JONATHAN BRETT MCKEE 10 ERNEST T. STRANGE 107
13 JULIE LAMPERS ANDERSON 36 EMMA HEATHER MORGAINIE MITCHELL 3	14 VALERA GRIFFITH STRANGE 105	15 GLADYS MARIE STRANGE & HENRY GRADY JR. HILL 35	16 PEGGY PADILLA MITCHELL 26	17 MARSHA ANN BUTLER 36 MARCELLE HAWKS & STEVEN DALE ANDERSON 16	18 EARL JAMES BUTLER, JR 45 WILLIAM MITCHELL MAXEY 28 BARBARA LYNN & LEO EDWARD WILLIAMS 22	19 CHARLES REGGIE KENNEDY ? WALTER LEROY STRANGE 98
20 BRENDA LUCILLE SPENCE 34 EUGENE V. STRANGE 92 MINNIE RICHE STRANGE 103	21 WENDY GAYLE ROUSE 19	22	23 JIMMY EARL PHILLIPS 37 EMMA J. CALVERT STRANGE 124	24 ELEANOR STRANGE 111	25 CHARLES HILTON STRANGE 71	26
27 KATRINA ALISON TIDWELL 11	28 VIRGIL STEWART HAMRICK 142	29 JAMES ANDREW MYERS 3	30 RICHARD HARD DAVIS 31	177		

December 1994 Birthdays and Anniversaries

Sunday	Monday	Tuesday	Wednesday	Thursday	Friday	Saturday
				1 ILLIS LEE PHILLIPS 68 NELWYN NONA TOOKE STRANGE 77	2	3 VIRGINIA GAE STRANGE & EDWIN L NELSON 18
4	5 MARY EDNA STRANGE ANDERSON 62 CLINT L. JR. MAXEY 34 JONATHAN CLARK STRANGE 18 ROBERT C. STRANGE 47	6 LUCILLE (LUCY) WATKINS SPENCE 57 JAMES HARRISON STRANGE 181	7 CHARLES RAY STRANGE 69	8	9	10 MATTHEW JAMES NELSON 26 THOMAS JEFFERY STEPHENS 34
11 CYNTHIA MARIE STRANGE SMALL 31	12 JOSEPH M SCARBOROUGH 122 AMANDA JANE STRANGE 112 DAVID HASKELL STRANGE 60 JEWEL HOUSE & OLIN STRANGE 72	13 LOUISE HORN STRANGE 72	14 ERIN KELLY MCGLAUN 10 CHAD HARRISON STRANGE 1	15 CHERYL ANN STRANGE 29	16	17 CAROLYN JOYCE FLY 7 RICHARD BARCLAY MITCHELL 36
18	19 BRIAN S. ANDERSON 8 CAROLYN ANN STRANGE BEERSTECHER 53	20 FRANCES STRANGE 78 BRANDON GREG TODD 11	21 MITTIE STRANGE HARRICK 114	22 CHLOE ALYSHA STRANGE 6 JAMES AUSTIN (MACK'S) STRANGE 1	23 MORGAN LEIGH MATTHEWS 3	24
25 WILLIE MARIE SLACK STRANGE 69	26 STEVEN DALE ANDERSON 40 KEVIN BROOKS BEERSTECHER 29 ORVILLE VOIGHT STRANGE 85 WENDY & DAVID MICHAEL ANDERSON 3	27 JIMMIE FRED DOLLARD 61	28 VANESSA REEVES 12	29	30 BENJAMIN FRANKLIN STRANGE 100 FRED L. STRANGE 66 BOBBY MAURICE TREST 63	31

NAMES NOT ON CALENDAR
BECAUSE OF BIRTHDATES

JANUARY-PALISTINE S. DAVIS STRANGE 135
JANUARY-REUBEN WESTBROOK 85
FEBRUARY-MINNIE L. STRANGE JUMPER 108
MARCH-EVELYN LARS & ERNEST EARL STRANGE 71
APRIL-JULIE STRANGE DOWNEY 106
MAY-ALICE HAMRICK & JESSIE JACKSON 78
JULY- ETTA G. STRANGE 100
JULY-JESSE STRANGE 183
OCTOBER-IDA STRANGE SMITH 98
NOVEMBER-BESSIE STRANGE MEADOR 107
NOVEMBER ELLEN J. STRANGE 111
NOVEMBER-MARY ELIZABETH & WILLIAM GEHRING 8
DECEMBER-AVA STRANGE DAVIS 96
DECEMBER-MITTIE SUE MAYETTE 72

INDEX

persons

- ACOSTA, KRISTI STRANGE p.73,74
ACOSTA, LAWRENCE p.74
ACTON, ANITA STRANGE p.47,50
ACTON, PAUL (BUDDY) p.50
ANDERSON, BONNIE B. p.41
ANDERSON, BRENT M. p.41
ANDERSON, BRIAN S. p.41
ANDERSON, DAVID MICHAEL p.41
ANDERSON, DAVID MICHAEL II p.42
ANDERSON, JULIE LAMPERS p.41
ANDERSON, MARCELLE HAWKS p.41
ANDERSON, MARY STRANGE p.38,41
ANDERSON, MARY ELIZABETH p.41
ANDERSON, ROBERT ALAN p.41
ANDERSON, ROBERT B. p.41
ANDERSON, ROBERT C. p.41
ANDERSON, ROBERT J. p.41
ANDERSON, SHELLY SANSING p.42
ANDERSON, STEVEN D., JR. p.41
ANDERSON, STEVEN DALE p.41,42
ANDERSON, THOMAS CRAIG p.41,42
ANDERSON, WENDY WERNER p.42
ASH, ADELINE p.95
ASH, JANIE p.95
ASH, JOHN p.95
ASH, JULIA p.95
ASH, MARTHA STRANGE p.93,95
ASH, MARY p.95
ASH, PUSS p.95
ASH, TURK p.95
ASH, WILLIAM p.95
ASH, WILLIAM, JR. p.95
ATWOOD, BARBARA SPENCE p.80
ATWOOD, CANDICE HOPE p.80
ATWOOD, DANYELLE CHARITY p.80
ATWOOD, EDWARD HILRY p.80
ATWOOD, HILRY OATES p.80
ATWOOD, NORMA FAITH p.80
AVANTS, BRANDY DESHAY p.74
AVANTS, CHARLES BRANDON p.74
AVANTS, CHARLES MICHAEL p.74
BEERSTECHER, CAROLYN STRANGE
p.70,71
BEERSTECHER, ERNEST p.71
BEERSTECHER, KEVIN BROOKS p.71
BEERSTECHER, MARIANNE PASCAL
p.71
BELL, DAVID p.68
BELL, BARBARA JEAN p.68
BENEDICT, GLORIA p.62,64
BENEDICT, JIMMY p.64
BERKHALTER, CINDY p.73
BERTONAZZI, CHARLES, JR. p.39
BERTONAZZI, ERICA EDEN p.39
BERTONAZZI, ERICA STRANGE p.39
BICKUM, ROXIE SLAYTON p.60
BOUNDS, CALVIN p.59
BOUNDS, CARL p.59
BOUNDS, CLARA KLEINSCHMIDT p.59
BOUNDS, CLEMENTINE STRANGE
p.32,59
BOUNDS, J. H. (JIMMIE) p.59
BOUNDS, ROXIE L. p.59
BOUNDS, SIM p.59
BOUNDS, WILLIAM HENRY p.59
BOYD, PATRICIA STRANGE p.29
BROWN, BRENDA JUNE p.69
BUIE, ANGELA p.50
BUIE, DESIREE p.50
BUIE, JACK OSBORNE p.49
BUIE, JENNIFER p.50
BUIE, LARRY O. p.49,50
BUIE, LARRY THOMAS p.50
BUIE, LEAH MICHELE p.50
BUIE, LEIGH ANN p.50
BUIE, LENITA FONDREN p.50
BUIE, MAUDENE STANGE p.47,49
BUIE, NELDA WOODRICK p.50
BUIE, ROBERT WAYNE p.49,50
BUTLER, EARL JAMES p.39
BUTLER, EARL JAMES, JR p.40
BUTLER, JEFFREY MICHAEL p.40,41
BUTLER, KELLEY ADRIEANNE p.40
BUTLER, ROXANNE ROCKWELL p.40
BUTLER, TRACY LYNN LEE p.40
BUTLER, TREVOR ADAM p.40
BUTLER, VOLNA STRANGE p.38,39
CAIN, CLYDE FULLER p.26
CAIN, KATHLEEN STRANGE p.31
CARPENTER, MARIAN STRANGE p.37
CARTER, BILLY p.68
CARTER, DALE ERVIN p.68
CARTER, EVA LOUISE STRANGE
p.65-68
CARTER, PATSY p.68
CARTER, WILLIE MATTHEW p.68
CLARK, DAVID JOSHUA p.40
CLARK, JOHN CLINTON p.40
CLARK, JULIA ANN p.40
CLARK, MARSHA BUTLER p.40

CLARK, ROBERT ALLEN p.40
 CLARK, ROBERT ALLEN, JR.
 p.40,41
 CLARK, SETH ANDREW p.40
 CLERMEN, TOMMY MAYETTE p.37
 COFFEY, MABLE FULLER p.26
 COOK, BESS p.31
 COOK, C.B. (DOLPH) p.31
 COOK, CLAUDE p.31
 COOK, JEWELL p.31
 COOK, SARA STRANGE p.31
 CROW, ESTELLE (ESSIE) HAMRICK
 p.81,83
 CROW, GEORGE H. p.81
 CROW, GEORGE, JR. p.81
 DAVIS, AARON RICHARD p.49
 DAVIS, AVA STRANGE p.35
 DAVIS, FRANK p.35
 DAVIS, JOSHUA HAYNES TOOKE p.49
 DAVIS, LUKE ALEXANDER p.49
 DAVIS, PAUL FOREST CARTER p.49
 DAVIS, RICHARD WARD p.48,49
 DEAN, JUANICE STRANGE p.37
 DOLLARD, ARRIE MITCHELL p.38,42
 DOLLARD, JIMMIE FRED p.43
 DOWNEY, JULIE STRANGE p.34
 DOWNEY, MARVIN p.34
 DUNCAN, LURA FULLER p.26
 DUTRO, LEND ANN p.69
 FALCO, BETTY STRANGE p.30
 FLANNAGAN, LINDA p.34
 FLY, CAROL JEAN STRANGE p.56
 FLY, CAROLYN JOYCE p.56
 FLY, COURTNEY ELIZABETH p.56
 FLY, STEVEN p.56
 FORD, BILLIE STRANGE p.30
 FREEMAN, MICHEL RYAN p.79
 FREEMAN, PAULA KENNEDY p.76,79
 FULLER, MATTIE STRANGE p.26
 FULLER, W. A. p.26
 GEHRING, MARY BUTLER p.40
 GEHRING, RACHAEL LEE p.40
 GEHRING, WILLIAM p.40
 GILBERT, SHIRLEY ANN p.79
 GRIFFIS, FRANKIE R., JR. p.50
 GRIFFIS, FRANKIE RUDOLPH III
 p.50
 GRIFFIS, MARY ETHRIDGE p.51
 GRIFFIS, TAMMY DENNIS p.51
 GRIFFIS, TRAVIS p.51
 GUNTER, JUANITA TREST p.62
 HALL, DELBERT E. p.70
 HALL, RONALD KEITH p.70
 HAMMONS, AARON MICHAEL p.67
 HAMMONS, AMY MARIE p.67
 HAMMONS, JAMES ALAN p.67
 HAMMONS, JANET MARIE STRANGE
 p.66,67
 HAMMONS, MICHAEL IVAN p.67
 HAMRICK, ALICE p.81
 HAMRICK, BILL (WILLIAM) p.54
 HAMRICK, BURRILL (BEE)
 ALEXANDER p.81
 HAMRICK, DEE p.81
 HAMRICK, DR.WENDELL HOLMES p.81
 HAMRICK, EMILY (EMMA) STRANGE
 p.32,81
 HAMRICK, JAMES p.54
 HAMRICK, JESSIE JEWEL p.81
 HAMRICK, JOE LOTTIE p.81
 HAMRICK, KATHERINE O'FLYNN p.54
 HAMRICK, KERMIT CAREW p.81
 HAMRICK, MITTIE STRANGE p.54
 HAMRICK, RUBY JANE p.81
 HAMRICK, RUTH p.81
 HAMRICK, UNDINE (DEANIE) p.81
 HAMRICK, VIRGIE p.81
 HAMRICK, VIRGIL STEWART p.81
 HAMRICK, W.H. (JR.) p.54
 HAMRICK, WILLIAM p.54
 HARBOUR, PEARL SLAYTON p.60
 HARPER, VICKIE p.34
 HARRISON, ANNIE SIS STRANGE
 p.31
 HARRISON, BENJAMIN ROY p.31
 HARRISON, ELMER p.31
 HARRISON, KLENT p.31
 HARRISON, VERNON p.31
 HARRISON, WILL p.31
 HAYNES, AMY ELIZABETH p.50
 HAYNES, CAROLYN p.49
 HAYNES, JAY p.50
 HAYNES, JOHN JAY p.50
 HAYNES, WANDA GRIFFIS p.50
 HENDERSON, KYLE p.57
 HENDERSON, PAMELA (BEEM)
 STRANGE p.57
 HENDERSON, REUBEN CLINT
 JR. p.57
 HILL, GLADYS MARIE STRANGE
 p.72,74
 HILL, HENRY GRADY JR. p.74
 HILL, CATHY COX p.75
 HILL, KAREN BETH p.74
 HILL, LARRY MITCHELL p.74,75
 HILL, VIRGINIA MARIE p.75
 HIX, ELLA p.94
 HIX, JAMES p.94

HIX, MARY STRANGE p.93,94
 HIX, WILLIAM D. p.94
 HIX, WILLIAM TARPLY p.94
 HOLDITCH, CARLENE MAYETTE p.37
 HUGHES, LILLIE p.59
 JASEK, ALEXIS NELSON p.49
 JASEK, GLEN GERARD p.49
 JERNIGAN, GLENDA RAE p.69
 JOHNSON, ALEXIS p.49
 JONES, AGNES STRANGE p.35
 JONES, HENRY p.35
 JUMPER, ADA p.34
 JUMPER, BENNIE SAXTON p.34
 JUMPER, BOBBY p.34
 JUMPER, EMELINE STRANGE p.32,61
 JUMPER, ETHEL p.34
 JUMPER, FRED p.34
 JUMPER, GILDA RUTH p.34
 JUMPER, J.EDWARD p.34
 JUMPER, JESSE THOMAS p.34
 JUMPER, JIMMY p.34
 JUMPER, MARY EMILY p.34
 JUMPER, MINNIE CORA p.34
 JUMPER, MINNIE L. STRANGE
 p.34,61
 JUMPER, SAMMY p.34
 JUMPER, SANDRA p.34
 JUMPER, TOM SR. p.61
 JUMPER, TOM JR. p.34,61
 JUMPER, WILLIE p.61
 KELLER, JOHN H. JR. MD p.51
 KELLER, MARGARET (BETSY)
 STRANGE p.51,53
 KEMBROUGH, AGNES BOUNDS p.59
 KEMBROUGH, LYDIA p.59
 KEMBROUGH, MYRTIE p.59
 KEMBROUGH, TOMMIE p.59
 KEMBROUGH, ROY p.59
 KENNEDY, CHARLES REGGIE p.79
 KENNEDY, CHARLES REGGIE, JR.
 p.79
 KENNEDY, COURTNEY BREANNE p.79
 KENNEDY, JEREMY CHAD p.79
 KENNEDY, THERESA MCWILLIAMS
 p.79
 KITCHELL, ROBERT LAVON p.64
 KITCHELL, VERNON CARL p.64
 KUUSISTO, CARL p.70
 KUUSISTO, HELEN STRANGE
 p.70
 LAND, MEG SLAYTON p.60
 LANDRUM, CLAUDETTE STRANGE p.63
 LANDRUM, DOUG p.63
 LEE, MINNIE SLAYTON p.59
 LIDE, MARGARET REBECCA p.52
 LIDE, MARY ANN STRANGE p.52
 LIDE, RICKY ROSS p.52
 LIDE, RICKY ROSS, JR. p.52
 LIDE, THORNTON KELLY p.52
 LOVE, ANNETTE p.72,75
 LOVE, NEAL p.75
 LOVETT, KATHERINE p.62
 LOVETT, LAWRENCE p.62
 LOVETT, RUBY STRANGE p.62
 LOWERY, BONITA DARLENE p.73
 MANSLEY, DOUGLAS p.68
 MANSLEY, OUIDA CARTER p.68
 MANSLEY, THERESA YARBOROUGH
 p.68
 MANSLEY, WILLIS CECIL p.68
 MATTHEWS, DARRYL HAYDEN p.74
 MATTHEWS, DEREK HAYDEN p.74
 MATTHEWS, MORGAN LEIGH p.74
 MATTHEWS, SAMMIE p.77
 MATTHEWS, VICKI ANN STRANGE
 p.73,74
 MAXEY, CLINT p.72
 MAXEY, CLINT L. JR. p.72,73
 MAXEY, CORY R. p.73
 MAXEY, JAMIE REBECCA p.73
 MAXEY, JEANNIE GEORGE p.73
 MAXEY, RETTA JEAN STRANGE p.72
 MAXEY, VIRGINIA NELSON p.73
 MAXEY, WILLIAM MITCHELL p.72,73
 MAYETTE, CARLENE p.37
 MAYETTE, CURTIS p.37
 MAYETTE, FRED (DOC) p.37
 MAYETTE, MARGARET O'LEARY p.37
 MAYETTE, MAUDE STRANGE p.37
 MAYETTE, MILDRED p.37
 MAYETTE, MITTIE SUE p.37
 MAYETTE, TOMMIE LENE p.37
 MCDERMOTT, BERTHA FULLER p.26
 MCGLAUN, DEBORAH NIX p.77
 MCGLAUN, ERIN KELLY p.77
 MCGLAUN, JOEL RAY p.77
 MCGLUAN, LEE PERRY p.77
 MCKEE, DALE p.75
 MCKEE, JOHNATHON BRETT p.75
 MCKEE, THERESA HILL p.75
 MCKEE, WILLIAM DEREK p.75
 MCKEITHEN, VIRGINIA SLAYTON
 p.60
 MCMICHAEL, JAMES p.68
 MCMICHAEL, LAURA MANSLEY p.68
 MEADOR, AUDIE H. p.64
 MEADOR, BARBARA p.64
 MEADOR, BESSIE STRANGE p.61,64

MEADOR, BUDDY HILMAN p.64
 MEADOR, JAMES MADISON p.64
 MEADOR, LEONA p.64
 MEADOR, MARGARET p.64
 MEADOR, ROBERT (BOB) p.64
 MITCHELL, ANTOINETTE p.42
 MITCHELL, ARRIE MARIE p.42
 MITCHELL, EMMA HEATHER p.43
 MITCHELL, GREGORY SCOTT p.42
 MITCHELL, PEGGY PIDILLA p.42
 MITCHELL, RICHARD BARCLAY p.42
 MITCHELL, RICHARD WALTER p.42
 MONK, WILLIAM ALLEN p.75
 MONK, WILLIAM ALLEN, JR. p.75
 MONTGOMERY, CORA BOUNDS p.59
 MYERS, CALLIE STRANGE p.26,30
 MYERS, CHARLES WAYNE p.51
 MYERS, HARRY p.30
 MYERS, JAMES ANDREW p.51
 MYERS, JORDAN KELLER p.51
 MYERS, SUSAN KELLER p.51
 NEEDHAM, JANIE p.59
 NELSON, CYNTHIA MITCHELL p.42
 NELSON, EDWIN L. p.48
 NELSON, ERINN MITCHELL p.43
 NELSON, GARY GENE p.43
 NELSON, MATTHEW JAMES p.48,49
 NELSON, VIRGINIA STRANGE p.48
 NEWBERRY, CAROLYN KELLER p.52
 NEWBERRY, JAMES SCOTT, III p.52
 NEWBERRY, JAMES SCOTT, JR. p.52
 NIX, LUCY WATKINS p.76,77
 NIX, THOMAS WEBBER p.77
 OTTINGER, MAUDINA p.59
 OZIER, CHARLES TERRY p.50
 OZIER, CHARLES TERRY JR. p.50
 OZIER, JASON p.50
 OZIER, LINDA BUIE p.49,50
 PENN, BRANDON p.78
 PENN, CAROLYN SUZANNE p.78
 PENN, RICHARD H. p.78
 PENN, SHELLY EILEEN p.78
 PENN, THERESE WATKINS p.78
 PERRY, RACHAEL MANSLEY p.68
 PERRY, RANDALL p.68
 PHILLIPS, ILLIS LEE p.69
 PHILLIPS, JIMMIE EARL p.69
 PLUNKETT, DEE p.59
 PRICE, MILDRED MAYETTE p.37
 PRINCE, MILDRED SCOTT p.60
 PUCKETT, LILAH E.M. p.81
 RANKIN, EVELYN BOUNDS p.59
 REID, ALVIN p.38
 REID, BUD p.38
 REID, JESSE STRANGE p.38
 REID, JOE p.38
 REID, KATE p.38
 REID, LAMAR p.38
 REID, LAVERNE p.38
 REID, OUIDA p.38
 REID, RUSSEL p.38
 REEVES, JAMES FRANKLIN, III
 p.75
 REEVES, JAMES FRANKLIN, JR
 p.75
 REEVES, JANICE STRANGE p.72,75
 REEVES, RACHEL p.75
 REEVES, VANESSA p.75
 ROBERTS, ANN p.55
 ROBERTS, CYBAL SLAYTON p.60
 ROBERTS, HENRY p.55
 ROBERTS, JANE STRANGE p.55
 ROBERTS, REBECCA p.55
 ROUSE, AUDRA LEAH p.44
 ROUSE, HAROLD DAVID p.44
 ROUSE, KATHERINE STRANGE
 p.38,44
 ROUSE, WENDY GAYLE p.44
 SCARBOROUGH, ANNIE STRANGE p.33
 SCARBOROUGH, CELIA STRANGE
 p.33,35
 SCARBOROUGH, J. ALONZO p.35
 SCARBOROUGH, JOSEPH M. p.33
 SCOTT, ANNIE BOUNDS p.59,60
 SCOTT, ELLIS p.38
 SCOTT, ELOISE p.60
 SCOTT, FRANCIS p.38
 SCOTT, GORDON p.60
 SCOTT, LOLETA STRANGE p.36,38
 SCOTT, LUTHER EARL p.38
 SCOTT, WINSTON p.38
 SERRANO, CESAR p.79
 SERRANO, LINDA WATKINS p.79
 SHEPARD, CHRISTINE STRANGE p.37
 SHRIMPshire, FLORA SLAYTON p.60
 SEIB, DON p.55
 SEIB, HOPE p.55
 SEIB, MARK p.55
 SEIB, NANCY STRANGE p.55
 SINGLETON, LORENE STRANGE p.37
 SLAYTON, ADA p.61
 SLAYTON, BEN p.60
 SLAYTON, DALTON p.60
 SLAYTON, DANIEL p.60
 SLAYTON, EVERETT p.60
 SLAYTON, HOWARD p.60
 SLAYTON, JACK p.60
 SLAYTON, JASPER DANIEL p.60

SLAYTON, JIM p.60
 SLAYTON, JOHN p.60
 SLAYTON, LELAR p.61
 SLAYTON, LONNIE p.60
 SLAYTON, MARGARET STRANGE
 p.32,60
 SLAYTON, MARY p.61
 SLAYTON, MARY DEARMAN p.60
 SLAYTON, MAVIS p.60
 SLAYTON, NEELY p.60
 SLAYTON, NONNIE p.60
 SLAYTON, PRESTON p.60
 SLAYTON, PRESTON, JR. p.60
 SLAYTON, SHELLY p.60
 SLAYTON, WES p.60,61
 SMALL, CYNTHIA STRANGE p.73,74
 SMALL, HALLI REBECCA p.74
 SMALL, RANDALL KEITH p.74
 SMITH, IDA STANGE p.35
 SMITH, LONNIE p.35
 SMITH, PATRICIA p.73
 SPENCE, EDWARD LARRY p.80
 SPENCE, LUCILLE WATKINS p.76,80
 STEPHENS, BRADLEY THOMAS p.78
 STEPHENS, CORENE STRANGE p.30
 STEPHENS, DONNA NIX p.77,78
 STEPHENS, JOE p.30
 STEPHENS, ROY p.30
 STEPHENS, STACEY p.30
 STEPHENS, THOMAS JEFFERY p.78
 STEPHENS, TYLER JEFFREY p.78
 STRANGE, ADDIE JOINER p.26
 STRANGE, ALEXANDER p.56
 STRANGE, ALEXIS JOHNSON p.49
 STRANGE, ALMA BELLE p.93
 STRANGE, AMANDA JANE p.54
 STRANGE, ANGELA MARIE p.55
 STRANGE, ANN WESTBROOK p.29
 STRANGE, ANNA GRACE p.67
 STRANGE, ANNIE JOHNSON p.95
 STRANGE, ASHER HANSEN p.28
 STRANGE, AUSTIN CALVIN p.37
 STRANGE, B.F., JR. p.66
 STRANGE, BEEMAN p.54,57
 STRANGE, BENJAMIN FRANKLIN
 p.65,66
 STRANGE, BERTHA FAYE p.30
 STRANGE, BLAKLEY JAN p.29
 STRANGE, BRADLEY JEFF p.29
 STRANGE, BRIAN EUGENE p.29
 STRANGE, BYRON DANIEL p.62,63
 STRANGE, CAMELLA p.37
 STRANGE, CARL PRESTON p.72,73
 STRANGE, CARLENE p.35
 STRANGE, CAROLYN p.29
 STRANGE, CARRIE SIMMONS p.27
 STRANGE, CATHERINE HANSEN p.28
 STRANGE, CATHERINE JONES p.39
 STRANGE, CATHERINE p.25
 STRANGE, CATHERINE (NICY'S)
 STRANGE, CHAD HARRISON p.57
 STRANGE, CHANTEL TENNYSON p.57
 STRANGE, CHARLES (JOHN T'S)p.31
 STRANGE, CHARLES H. p.27,29
 STRANGE, CHARLES HILTON p.70
 STRANGE, CHARLES HOY p.65,70
 STRANGE, CHARLES RAY p.62,63
 STRANGE, CHARLES RAY, JR. p.63
 STRANGE, CHARLES WILLIAM p.39
 STRANGE, CHELSEA KRISTINA p.39
 STRANGE, CHERYL ANN p.43
 STRANGE, CHLOE ALYSHA p.39
 STRANGE, CLAYBORN JOHNSON p.95
 STRANGE, CLAYTON CHARLES p.39
 STRANGE, CLERA SCOTT p.38
 STRANGE, COLOM L. p.17
 STRANGE, CONRAD VERRELL p.47
 STRANGE, CORDELIA p.95
 STRANGE, CORDELIA HENRIETTA
 p.94
 STRANGE, DANA MARCINIAK p.39
 STRANGE, DAPHNE LAIRD p.44
 STRANGE, DAVID p.32,61,68
 STRANGE, DAVID ALAN p.73,74
 STRANGE, DAVID HASKELL p.38,42
 STRANGE, DAVID HASKELL, JR.
 p.42
 STRANGE, DAVID THOMAS p.63
 STRANGE, DEE p.65,71
 STRANGE, DEE (JOHN T'S) P.26,30
 STRANGE, DELENA PEARL p.42
 STRANGE, DOLA KEELING p.51
 STRANGE, DONALD p.54,56
 STRANGE, DONALD LYNN p.28
 STRANGE, DONALD RAY p.63
 STRANGE, DOROTHY p.63
 STRANGE, EARL FRANKLIN p.36,58
 STRANGE, EARLINE p.58
 STRANGE, ELBERT CLINTON p.38,39
 STRANGE, ELEANOR p.33
 STRANGE, ELIZABETH p.93,94
 STRANGE, ELIZABETH M. p.55
 STRANGE, ELLEN COLLIER p.43
 STRANGE, ELLEN J. p.33
 STRANGE, EMMA CALVERT p.27
 STRANGE, EREGINAL GILMORE p.36
 STRANGE, ERNEST AUBRA p.51
 STRANGE, ERNEST AUBRA (MACK) JR

p. 52
 STRANGE, ERNEST DONALD JR. p. 56
 STRANGE, ERNEST EARL p. 27, 29
 STRANGE, ERNEST EARL, JR. p. 29
 STRANGE, ERNEST T. p. 36, 54
 STRANGE, ETHAN CHRISTOPHER p. 67
 STRANGE, ETTA G. p. 35
 STRANGE, EUGENE p. 29
 STRANGE, EUGENE V. p. 27, 29
 STRANGE, EVA JEANELLE p. 37
 STRANGE, EVELINA HARRISON p. 93
 STRANGE, EVELYN p. 54, 55
 STRANGE, EVELYN DEE p. 63
 STRANGE, EVELYN LARS p. 29
 STRANGE, FRANCES p. 54, 57
 STRANGE, FRANCES GEIGER p. 65
 STRANGE, FRANCIS BAKER p. 55
 STRANGE, FRED p. 30
 STRANGE, FRED (JOHN T'S)
 p. 26, 31
 STRANGE, FRED L. p. 27
 STRANGE, GAYLE BOYD p. 57
 STRANGE, GEE R. p. 36, 58
 STRANGE, GENEVA JOYNER p. 37
 STRANGE, GENIE p. 30
 STRANGE, GEORGE GARNETT
 p. 8, 12, 94
 STRANGE, GINA CAIN p. 74
 STRANGE, HARRIETT p. 95
 STRANGE, HARRIETT RETTA p. 65, 71
 STRANGE, HATTIE p. 93
 STRANGE, HENRIETTA p. 95
 STRANGE, HORRICE LEE p. 30
 STRANGE, IMOGENE WELCH p. 27
 STRANGE, ISACC JOHNATHAN p. 67
 STRANGE, J. CHRISTINE DAVIS
 p. 36
 STRANGE, J.E. p. 35
 STRANGE, JACK p. 35
 STRANGE, JACK PERSHING p. 62, 63
 STRANGE, JACK PERSHING, JR.
 p. 63
 STRANGE, JAMES p. 93
 STRANGE, JAMES AUSTIN p. 32, 36
 STRANGE, JAMES AUSTIN (MACK'S)
 p. 52
 STRANGE, JAMES A. (PHIL'S) p. 37
 STRANGE, JAMES DOYLE p. 47, 48
 STRANGE, JAMES EDWARD p. 37
 STRANGE, JAMES "BUSTER" p. 47, 48
 STRANGE, JAMES HARRISON p. 93, 95
 STRANGE, JAMES JOHNSON p. 65, 71
 STRANGE, JAMES M. p. 17
 STRANGE, JAMES MACK p. 52
 STRANGE, JAMES MARION p. 94
 STRANGE, JAMES TOOKE p. 48, 49
 STRANGE, JAMIE p. 28
 STRANGE, JANIE (SETH JR'S) p. 95
 STRANGE, JANNETTE p. 31
 STRANGE, JASON CRAIG p. 44
 STRANGE, JASON TYLER p. 49
 STRANGE, JEFFERSON H p. 94
 STRANGE, JESSE (STARLING)
 p. 18, 25, 32
 STRANGE, JESSE DABBS p. 93, 94
 STRANGE, JESSE H. p. 93
 STRANGE, JESSE JACKSON p. 94
 STRANGE, JESSE L. p. 32, 33
 STRANGE, JESSE N. p. 93
 STRANGE, JESSE (SETH'S) p. 93, 94
 STRANGE, JESSIE LEE p. 62, 63
 STRANGE, JESSIE TRAVIS p. 39
 STRANGE, JEWEL HOUSE p. 30
 STRANGE, JILLIAN JEANINE p. 28
 STRANGE, JIM p. 57
 STRANGE, JOAN p. 63
 STRANGE, JOEL CLINTON p. 44
 STRANGE, JOHN (BEEMAN'S) p. 57
 STRANGE, JOHN (SETH M'S) p. 93
 STRANGE, JOHN A. BROADUS p. 94
 STRANGE, JOHN ERWIN p. 93, 94
 STRANGE, JOHN NELSON p. 66
 STRANGE, JOHN NELSON, JR.
 p. 66, 67
 STRANGE, JOHN PHILLIP p. 29
 STRANGE, JOHN SR. p. 8, 11
 STRANGE, JOHN TYLER p. 25, 26
 STRANGE, JOHN WESTLEY p. 27
 STRANGE, JOHN WINFIELD p. 94
 STRANGE, JOHN (SETH'S) p. 93, 95
 STRANGE, JOHNNY ERWIN p. 93
 STRANGE, JOHNNY HIRAM p. 65, 71
 STRANGE, JONATHAN CLARK p. 44
 STRANGE, JOSEPH ERNEST p. 38, 43
 STRANGE, JOSEPH JOHNSON p. 94
 STRANGE, JOSIE p. 93
 STRANGE, JOSIE LEE p. 94
 STRANGE, JOYCE p. 35
 STRANGE, JOYCE FEREDAY p. 63
 STRANGE, JOYCE MORRIS p. 56
 STRANGE, JUANITA p. 63
 STRANGE, JUDITH POOLE p. 94
 STRANGE, KAREN GILES p. 67
 STRANGE, KEITH p. 48
 STRANGE, KENNETH p. 54, 55
 STRANGE, KENNETH C p. 56
 STRANGE, KYLE p. 48
 STRANGE, LAUREN ROGER p. 62, 63

STRANGE, LEE ODELL p.47
 STRANGE, LENORA p.94
 STRANGE, LINDA p.29
 STRANGE, LISA p.28
 STRANGE, LOUIE (RED) p.37
 STRANGE, LOUISE HORN p.47
 STRANGE, LOUISIANNE p.94
 STRANGE, LYNN C. p.27
 STRANGE, LYNN W. p.27,28
 STRANGE, MACK CLINTON p.36,38
 STRANGE, MACK CRAIG p.38,44
 STRANGE, MACK CRAY p.36,51
 STRANGE, MARCIA p.63
 STRANGE, MARGARET STUBBS p.51
 STRANGE, MARGURITE PORTER p.18
 STRANGE, MARTHA DABBS p.8,11
 STRANGE, MARTHA HARTGRAVES p.70
 STRANGE, MARY p.95
 STRANGE, MARY POLLY WHITE p.93
 STRANGE, MARY DABBS p.12,92,93
 STRANGE, MARY GRAY p.71
 STRANGE, MARY LOUISE p.94
 STRANGE, MARY RACHEL p.93
 STRANGE, MARY WILEY p.94
 STRANGE, MARY (JAMES H'S) p.95
 STRANGE, MARY (SETH JR'S) p.95
 STRANGE, MARY (SETH M'S) p.93
 STRANGE, MAUDE HAMRICK p.47
 STRANGE, MAUREEN BORDELON p.48
 STRANGE, MELBA GIBSON p.47
 STRANGE, MELISSA p.95
 STRANGE, MIKE p.57
 STRANGE, MINNIE RICHE p.58
 STRANGE, MISSOURI SWEARGIN
 p.18,32
 STRANGE, MORRIS p.56
 STRANGE, MYRTLE BIENIAN p.35
 STRANGE, MYRTLE BROWN p.47
 STRANGE, NANCY p.63
 STRANGE, NANCY GORDON p.93
 STRANGE, NANNIE MADDOX p.62
 STRANGE, NELYWN TOOKE p.48
 STRANGE, NICY THOMAS p.17
 STRANGE, NOEL KELVIN p.39
 STRANGE, NORDY p.95
 STRANGE, OLIN p.30
 STRANGE, OLLIE BRADY p.66
 STRANGE, OPAL p.63
 STRANGE, ORA DUNCAN p.63
 STRANGE, ORVILLE VOIGHT p.47
 STRANGE, OSCAR B. p.30
 STRANGE, PALISTINE DAVIS p.33
 STRANGE, PAMELA p.73
 STRANGE, PATRICIA H. p.48
 STRANGE, PATTY SCOTT p.27
 STRANGE, PEARLEE THOMAS p.61
 STRANGE, PEGGY JOYCE p.63
 STRANGE, PHIL p.36,37
 STRANGE, POLLY p.93,94
 STRANGE, POLLY TROUP p.95
 STRANGE, QUILL R. p.35,37
 STRANGE, RANDALL G. p.27,28
 STRANGE, RAY L. p.27,30
 STRANGE, REBECCA THORNTON p.52
 STRANGE, REBECCA GRAY p.42
 STRANGE, RICHARD p.63
 STRANGE, ROBERT C. p.27
 STRANGE, ROBERT ERWIN p.94
 STRANGE, ROBERT RAYMOND p.27
 STRANGE, ROGER p.63
 STRANGE, ROGER EARL p.35
 STRANGE, ROXIE BEEMAN p.54
 STRANGE, RUTH p.46
 STRANGE, SALLY HOLLINGSWORTH
 p.95
 STRANGE, SAMUEL AUSTIN p.36
 STRANGE, SANDRA p.63
 STRANGE, SARAH p.95
 STRANGE, SARAH DEASON p.14
 STRANGE, SETH p.12,92,93
 STRANGE, SETH (STARLING) p.17
 STRANGE, SETH, JR. p.93,95
 STRANGE, SETH MARION p.93
 STRANGE, SHARON HAYES p.52
 STRANGE, SHARON HILASKI p.57
 STRANGE, SHERI p.56
 STRANGE, SONJA POHORENEC p.57
 STRANGE, STARLING p.13,16
 STRANGE, STELLA MAE SHARP p.58
 STRANGE, STEPHANIE LEE p.39
 STRANGE, STERLING p.95
 STRANGE, SUSAN JONES p.95
 STRANGE, SUSAN PAYNE p.95
 STRANGE, SUSIE REED p.36
 STRANGE, TALMOND LEE p.36,57
 STRANGE, TAMI p.55
 STRANGE, TERRI FERGUSON p.39
 STRANGE, THELMA TAYLOR p.72
 STRANGE, THOMAS p.95
 STRANGE, THOMAS WAYNE p.55
 STRANGE, TRENTON ALAN p.74
 STRANGE, TRULY LESTER p.36,46
 STRANGE, TYRA HOLLINGSWORTH
 p.94
 STRANGE, VALERA GRIFFITH p.31
 STRANGE, VALERIE PRUITT p.29
 STRANGE, VERDA GARNER p.70
 STRANGE, VICKIE INGRAM p.74

STRANGE, VIVIAN STEED p.55
 STRANGE, WALTER LEE p.27,28
 STRANGE, WALTER LEROY p.36,37
 STRANGE, WALTER LEROY, JR. p.37
 STRANGE, WAYNE p.37
 STRANGE, WILLIAM (JESSE'S) p.25
 STRANGE, WILLIAM H.T. p.95
 STRANGE, WILLIAM HAROLD p.62,63
 STRANGE, WILLIAM HAROLD, JR.
 p.63
 STRANGE, WILLIAM HARRISON p.94
 STRANGE, WILLIAM JESSE p.61,62
 STRANGE, WILLIAM, JR. p.93,94
 STRANGE, WILLIAM (SETH M'S)
 p.93
 STRANGE, WILLIAM (SETH'S) p.93
 STRANGE, WILLIE SLACK p.66
 STRANGE, WOODROW p.54,55
 SULLIVAN, MITCHELL p.69
 SULLIVAN, NELMA CARTER p.68,69
 THAMES, GENEVA STRANGE p.33
 THAMES, TRACY p.33
 THOMAS, DEBORAH RENEE p.76
 TIDWELL, GARY STEPHEN p.80
 TIDWELL, KATRINA ALISON p.80
 TIDWELL, LUCI ELISE p.80
 TODD, BRANDON CRAIG p.73
 TODD, LINDA MAXEY p.72,73
 TODD, NATOUSHA LYNN p.73
 TODD, RICHARD G. p.73
 TOOMBS, CHRISTOPHER p.77
 TOOMBS, JAMIE p.77
 TOOMBS, VANESSA WATKINS p.76,77
 TOWNSEND, VADA JUMPER p.34
 TREST, BOBBY MAURICE p.62
 TREST, CALVIN RAY p.62
 TREST, CHARLES ALLAN p.62
 TREST, DONALD LOUIS p.62
 TREST, JOHN WILLARD, JR p.62
 TREST, JOHN WILLARD, SR p.62
 TREST, RALPH LESTER p.62
 TREST, VALLIE STRANGE p.62
 TREST, WILLIAM CARROLL p.62
 TUKE, VIRGIE R. CROW p.81
 VICK, BRENDA TIDWELL p.80
 VICK, MATTHEW WILLIAM p.80
 VICK, WILLIAM (BILL) p.80
 WALTMAN, FRANCIS STRANGE p.65
 WALTMAN, WILLIAM p.71
 WATKINS, ADAIR PEDRICK p.77
 WATKINS, ANDREW JAMES p.78
 WATKINS, BETTY CHARLOTTE p.77
 WATKINS, BETTY RENFRO p.76
 WATKINS, BILLY JOE p.78,79
 WATKINS, CARTER OTIS p.76
 WATKINS, CHAD NICHLOS p.79
 WATKINS, CHARLES OTIS p.76,78
 WATKINS, DAVID JOHN p.78,79
 WATKINS, DORIS RUNNELS p.79
 WATKINS, JANE WATSON p.78
 WATKINS, JERRY B p.76,79
 WATKINS, JESSICA ANNE p.77
 WATKINS, JOE (MIKE) CARTER p.76
 WATKINS, JOE CEPHUS p.76
 WATKINS, JOSEPH J. p.77
 WATKINS, KATELYN SUZANNE p.79
 WATKINS, KATHY WIGFIELD p.78
 WATKINS, KIMBERLY ROGERS p.79
 WATKINS, LISA p.78
 WATKINS, LUCY STRANGE p.65,76
 WATKINS, MARK DAVID p.78
 WATKINS, MARY TISDALE p.77
 WATKINS, RIC LYNN p.76
 WATKINS, RICHARD ADAIR p.77
 WATKINS, RONNIE DEWAYNE p.76,77
 WATKINS, SARA p.78
 WHEELER, MARGARET STRANGE p.29
 WHITTINGTON, LAURA MAXEY p.72
 WHITTINGTON, TERRY G. p.72
 WHITTINGTON, TERRY TYLER p.72
 WILKINSON, ILA HARRISON p.31
 WILLIAMS, BARBARA BUTLER p.40
 WILLIAMS, DWIGHT p.54
 WILLIAMS, JAMES WALTER p.54
 WILLIAMS, LEO EDWARD p.40
 WILLIAMS, MARY C. p.54
 WILLIAMS, MICHAEL SCOTT p.40
 WILMOT, JOHN, JR. p.94
 WILMOT, JOHN, III p.94
 WILMOT, MARY JANE p.94
 WILSON, LURA STRANGE p.27,28
 WOOD, PAMELA STRANGE p.27
 WRIGHT, DAVID BRYAN p.43
 WRIGHT, SANDRA STRANGE p.43
 YARBOROUGH, SUSAN SLAYTON p.60

Husband
Born
Where
Married
Died
Buried

Father
Mother

Wife
Born
Where
Married
Died
Buried

Father
Mother

Child
Born
Where
Married
Died
Buried

Spouse
Born
Where
Died
Buried

Father
Mother
Other Marriage

Child
Born
Where
Married
Died
Buried

Spouse
Born
Where
Died
Buried

Father
Mother
Other Marriage

Child
Born
Where
Married
Died
Buried

Spouse
Born
Where
Died
Buried

Father
Mother
Other Marriage

Child
Born
Where
Married
Died
Buried

Spouse
Born
Where
Died
Buried

Father
Mother
Other Marriage

Child
Born
Where
Married
Died
Buried

Spouse
Born
Where
Died
Buried

Father
Mother
Other Marriage

Child
Born
Where
Married
Died
Buried

Spouse
Born
Where
Died
Buried

Father
Mother
Other Marriage

NOTES

THIS BOOK WAS FIRST PUBLISHED IN
1994 BY:
CARL STRANGE
12402 PENDARVIS LANE,
WALKER, LOUISIANA 70785

DO NOT COPY WITHOUT PERMISSION.