

To Halifax, on 4th April 1776, she sent WILLIAM WILLIAMS, WITWELL HILL, KENNETH MCKENZIE, THOMAS WIGGINS, and EDWARD SMITHWICK. To the Congress at Halifax 12th Nov. 1776, she sent WILLIAM WILLIAMS, WITWELL HILL, THOMAS HUNTER, JOHN HADSON, and SARGEL SMITHWICK. The officers for this county were WILLIAM WILLIAMS, Colonel; WITWELL HILL, Lieutenant-Colonel; THOMAS WIGGINS, Major; KENNETH MCKENZIE, Second Major.

Hon. WARRICK FERRIS resided in this county. He was distinguished for his devotion to the cause of liberty, a man of strong natural sense and of cultivated mind. He was born in Berke on the 12th February, 1743, son of John and Martha Hill, and was educated at the University of Pennsylvania, at which he graduated.

He early entered with great earnestness into the dubious and dangerous conflict between England and America, and threw into the scale of liberty his "life, his fortune, and his sacred honor."

In 1775 he was a delegate from Merith to the Assembly of Freemen at Hillsboro, and was in the State Congress in Halifax in April, 1776, which placed the State in military organization, and, in Nov., 1776, which formed our present State Constitution.

In 1778 he was delegated to the Continental Congress at Philadelphia, and served until 1781.

He resided at Hill's Ferry, in Martin County, near the Halifax line, where he died 26th September, 1797. He was a man of fine literary attainments, a devoted patriot, and useful citizen.

He married Winifred Biant of Chowan, by whom he had three sons, Joseph, John, and Thomas Blount, and one daughter, Elizabeth. Joseph and John died young without issue. Thomas B. Hill left a large family of children and grandchildren, among whom is Whitmel B. Hill, Esq., of Halifax, Mrs. Spruill, and others. His daughter Elizabeth married John Anthony, of Philadelphia, from whom a large family has sprung.

Hon. Axa Brees is a native and resident of this county. He was born 4th Feb., 1811. He is by profession a lawyer and was licensed in 1831. He entered public life, in 1840, as a member of the House of Commons, and was re-elected in 1842. In 1844 he served in the Senate.

In 1845 he was elected to the House of Representatives in Congress, where he served with credit to himself and great satisfaction to his constituents. He is now (with Hon. R. M. Saunders and B. F. Moore, Esq.) engaged in digesting and revising the statute-laws of the State.

List of the members from Martin County, from 1777 to 1850-51.

Years.	Senate.	House of Commons.
1777.	William Williams,	Whitmel Hill, Wm. Slade.
1778.	Whitmel Hill,	Nathan Mayo, E. B. Smithwick.
1779.	Whitmel Hill,	Saml. Smithwick, Saml. Williams.
1780.	Whitmel Hill,	Edw. Smithwick, John Averit.
1781.	K. McKenzie,	Saml. Smithwick, Saml. Williams.
1782.	K. McKenzie,	Saml. Smithwick, Saml. Williams.
1783.	Whitmel Hill,	Nathan Mayo, John Ross.
1784.	Whitmel Hill,	Edw. Smithwick, Saml. Williams.
1785.	Nathan Mayo,	Joseph Bryan, Wm. McKenzie.
1786.	Nathan Mayo,	William Williams, Edw. Smithwick.
1787.	Nathan Mayo,	William Williams, Ebenezer Slade.
1788.	Nathan Mayo,	William Williams, John Mayo.
1789.	Nathan Mayo,	Ebenezer Slade, Jesse Cherry.
1790.	Nathan Mayo,	Ebenezer Slade, Jesse Cherry.
1791.	Nathan Mayo,	Ebenezer Slade, Jesse Cherry.
1792.	Ebenezer Slade,	Jesse Cherry, Ebenezer Smithwick.
1793.	Ebenezer Slade,	Ebenezer Smithwick, Wm. Griffin.
1794.	Ebenezer Slade,	Matthew Yarrall, John Kennedy.

Years.	Senate.	House of Commons.
1795.	Ebenezer Slade,	Joseph Bryan, Jesse Cherry.
1796.	Ebenezer Slade,	G. Sheppard, John Stewart.
1797.	William McKenzie,	Jeremiah Slade, John Hyman.
1798.	William McKenzie,	Jeremiah Slade, John Hyman.
1799.	William McKenzie,	Jeremiah Slade, John Hyman.
1800.	William McKenzie,	Jeremiah Slade, John Hyman.
1801.	John Hyman,	William Biggs, Jesse Cherry.
1802.	John Hyman,	Jeremiah Slade, Edw. Smithwick.
1803.	Jeremiah Slade,	Thomas Hyman, William Pearce.
1804.	John Hyman,	Stephen Eagan, Joel Cherry.
1805.	John Stewart,	James Burroughs, Joel Cherry.
1806.	Jeremiah Slade,	James Wiggins, James Burroughs.
1807.	James Burroughs,	Joel Cherry, James Sheppard.
1808.	James Burroughs,	Joel Cherry, James Sheppard.
1809.	Jeremiah Slade,	Henry G. Williams, Joel Cherry.
1810.	Jeremiah Slade,	Joel Cherry, Andrew Joyner.
1811.	Jeremiah Slade,	Andrew Joyner, Joel Cherry.
1812.	Jeremiah Slade,	Andrew Joyner, Joel Cherry.
1813.	Jeremiah Slade,	Andrew Joyner, Joel Cherry.
1814.	Jeremiah Slade,	Andrew Joyner, Joel Cherry.
1815.	Jeremiah Slade,	Andrew Joyner, Joel Cherry.
1816.	Simmons J. Baker,	Andrew Joyner, Joel Cherry.
1817.	Simmons J. Baker,	Andrew Joyner, Joel Cherry.
1818.	Simmons J. Baker,	Andrew Joyner, Joel Cherry.
1819.	William Darlett,	Andrew Joyner, Joel Cherry.
1820.	Lewellen Bowers,	Andrew Joyner, Joel Cherry.
1821.	Samuel Hyman,	Andrew Joyner, Joel Cherry.
1822.	Samuel Hyman,	Andrew Joyner, Joel Cherry.
1823.	Lewellen Bowers,	Andrew Joyner, Joel Cherry.
1824.	John A. Smithwick,	Andrew Joyner, Joel Cherry.
1825.	John A. Smithwick,	Andrew Joyner, Joel Cherry.
1826.	John A. Smithwick,	Andrew Joyner, Joel Cherry.
1827.	John A. Smithwick,	Andrew Joyner, Joel Cherry.
1828.	John A. Smithwick,	Andrew Joyner, Joel Cherry.
1829.	John A. Smithwick,	Andrew Joyner, Joel Cherry.
1830.	John A. Smithwick,	Andrew Joyner, Joel Cherry.
1831.	John A. Smithwick,	Andrew Joyner, Joel Cherry.
1832.	John A. Smithwick,	Andrew Joyner, Joel Cherry.
1833.	John A. Smithwick,	Andrew Joyner, Joel Cherry.
1834.	John A. Smithwick,	Andrew Joyner, Joel Cherry.
1835.	John A. Smithwick,	Andrew Joyner, Joel Cherry.
1836.	John A. Smithwick,	Andrew Joyner, Joel Cherry.
1837.	John A. Smithwick,	Andrew Joyner, Joel Cherry.
1838.	John A. Smithwick,	Andrew Joyner, Joel Cherry.
1839.	John A. Smithwick,	Andrew Joyner, Joel Cherry.
1840.	John A. Smithwick,	Andrew Joyner, Joel Cherry.
1841.	John A. Smithwick,	Andrew Joyner, Joel Cherry.
1842.	John A. Smithwick,	Andrew Joyner, Joel Cherry.
1843.	John A. Smithwick,	Andrew Joyner, Joel Cherry.
1844.	John A. Smithwick,	Andrew Joyner, Joel Cherry.
1845.	John A. Smithwick,	Andrew Joyner, Joel Cherry.
1846.	John A. Smithwick,	Andrew Joyner, Joel Cherry.
1847.	John A. Smithwick,	Andrew Joyner, Joel Cherry.
1848.	John A. Smithwick,	Andrew Joyner, Joel Cherry.
1849.	John A. Smithwick,	Andrew Joyner, Joel Cherry.
1850.	John A. Smithwick,	Andrew Joyner, Joel Cherry.

Dist.: Lauderdale County, Miss

Year Census 1850

Office: \_\_\_\_\_

County LAUDERDALE COUNTY,

by: Wm. H. White on NOVEMBER, 1850  
at Marshall 21st. *450*

State MISSISSIPPI

Visit & Fam. Nos.	SURNAME, Given Name	Age	M or F	Occupation	Value or Worth	Place of Birth	Msc.
617	JOEL P. WALKER	38	M	FARMER	\$5,000	N.C.	(His son shown as Was lawyer & State Senator Miss later) same name anyway.
"	SUSAN A. WALKER	18	F			Ga.	
"	MARY E. WALKER	12	F			Ga.	
"	ROBT A. DAMIE	15	M	Farmer		ALA.	
"	EDW. SMITHWICK (EDWD)	25	M	Farmer		N.C.	A kinsman of J.P. Smithwick
643	JOHN M. BATES	32	M	DOCTOR		ALA.	
"	REBECCA BATES	20	F			MISS.	(Martin County, N.C.)
632	THOS. SMITHWICK <i>X</i>	21	M	Farmer		N.C.	My grandfather B. N.C. 8/3/1829 Thos. A. J. Smithwick D. Lampasas, Tx April 11, 1920
"	JOHN LAMEN	19	M	Farmer		UNKNOWN	
"	WM. DEARMAN	27	M	CLERKING		ALA.	
#704	PERRY SMITHWICK	46	M	FARMER	\$350	N.C.	Born N.C. 1804 My g. grandfather Died.
"	ISABELLA SMITHWICK	46	F			N.C.	My g. grandmother Bn. N.C. 1804 (Died Hinds Co Miss Jan. 1880)
"	EDMOND W. SMITHWICK	26	M	Farmer		N.C.	Posibly died in Scott Co. Miss 1892 came Tex. 1851 - Died South Tex - 18
"	ALEX SMITHWICK	18	M	"		N.C.	with Thos. A. J. Cir. Rider Preacher - Died Houston, Tex
"	JOHN SMITHWICK	15	M	"		ALA.	1870 Census Harris Co. Tx
"	CATHERINE SMITHWICK	12	F			ALA.	(M) Thos. C. Waddell D. age 89-1927 Houston, Tx (Catherine)
"	ANN E. SMITHWICK	9	F			MISS	?
"	SIBEL S. SMITHWICK	4	F			MISS	?
#705	SAM'L SMITHWICK	28	M	Farmer		N.C.	Son-in-law of J.P. Smithwick Bn N.C. 1822-D-1888 Wood Co Td/18/88
"	MINY (MARY) SMITHWICK	26	F			N.C.	Mary I. Smithwick - 12/22/1825) Bn Bn. N.C. 1825-D/Hunt Co. Tex 6/16/1900
"	SAM'L (J. O.) SMITHWICK	4	M			MISS.	
"	Wm. W. SMITHWICK	2	M			MISS	
"	ANN F. SMITHWICK	8/12	F			MISS	

Copied by: Delta Smithwick Shawver

Form (1850, 1860, 1870)

Date: 1979

SONS OF PERRY & ISABELLA SMITHWICK - LEFT. MISS. FOR TEXAS in 1850 ARRIVING HOUSTON, TEX 1851

ALEX SMITHWICK, THOMAS SMITHWICK & JOHN SMITHWICK TO TEXAS:  
(Bn 1832 N.C.) (Bn. 1829 N.C.) (Bn. ALA. 1835)

# Tolbert's Texas

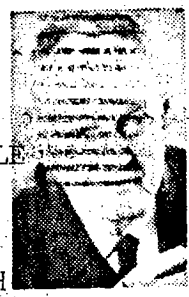

## In Noah Smithwick's Beautiful Country

NOTE:  
THE SMITHWICKS OF LAUDERDALE COUNTY, MISS ARE RELATED TO THIS TEXAS HISTORIAN THROUGH N. C. LINEAGES. I WILL SEND YOU HIS BOOK TO REST ON THE SHELVES OF YOUR NEWLY PLANNED HIST. & ARCH. DEPT, PLUS OTHERS I OWN.

By FRANK X. TOLBERT

SMITHWICK, Burnet County, on Ranch Road 1431 between Marble Falls and Jonestown, is in one of the more handsome regions of the Hill Country. Around the village are mesas heavily timbered except that some have bald, buckskin-colored crests. And there Hickory Creek and other little streams with spring fountains hurry over white rocks to the Lake Travis version of Texas' most noble river, the Colorado.

Until last Thursday, I hadn't visited Smithwick in 15 years or more. I was surprised, pleasantly, to find that the "developers" haven't done any surface harm to this land, once the home of an old Texian I revere, Noah Smithwick, 1808-1899.

There is an old church. And a store which seems to deal heavily in beer, and purchases deer hides and the fur of varmints such as ring-tailed cats. And there are a few houses and some of the sloping fields are fenced with cedar staves.

SMITHWICK WAS a close friend of Sam Houston and in his last years, Smithwick wrote one of the most valuable books on the Texas he knew from 1827 until he went into California exile in 1861 because, like Sam Houston, he believed Texas was foolish to join the Confederacy.



Smithwick was a blacksmith with a sideline in tobacco smuggling during his first years in Texas. He was a gunsmith and soldier in the 1836 Texas Revolution, and for a time an "armor" at Fort Croghan (present day Burnet). He was a judge, a postmaster, a farmer and a Texas Ranger. And, as he chronicled several times

the massive masonry, it will stand until the stone crumbles . . . The old mill, which I believe still bears my name, is all the monument I desire."

ACROSS THE river from the Smithwick settlement was a settlement Noah called "the Doublehorn Creek people."

He said they were in "comfortable circumstances and had an excellent school, presided over by Prof. W. H. Holland, a graduate of Yale College."

Smithwick said "in order to give my children the benefit of Prof. Holland's superior instruction I mounted them on ponies and sent them on the 8-mile round trip each school day." When the river was too high to ford, the kids crossed on canoes, swimming their horses. "Such were the difficulties encountered in trying to educate our children in the sparsely frontier districts."

There is an amusing account in Smithwick's book of a meeting in his frontier home with an old friend, Gail Borden, founder of the Borden Co.: "Here, too, came Gail Borden of condensed milk fame, whom I had known in the old San Felipe de Austin days away back in the 1820s when he was only a blacksmith. He had been to Europe in the interest of condensed milk. He had taken up the homeopathic remedies and prefixed a 'Dr.' to his name. He said: 'It is no use to be a doctor unless you put on the airs of one.'"

SMITHWICK WAS one of those who tried to get Gov. Sam Houston to return the state to its old Republic of Texas status and not get mixed up in the States War. Noah said he wanted Houston to "unfurl the Lone Star flag from the capitol and, I will bring a hundred men to help maintain it there."

Houston resigned as Governor rather than take an oath of allegiance to the Confederate states.

Smithwick sold his farm. And with his family and several other families from the Hickory Creek and other frontier communities, 35 in all, made the long journey to California.

DS

Sharpley

BKE Page 53

11/17/1845 - John P Smithwick, John Russell  
Heran H Roberts + Samuel Clay bound themselves  
to Albert H Brown Governor - 2,000.00 bond  
on Smithwick taking office as Constable of Dist 2

Page 370 John swore he would support Constitution + signed his name  
elected again in - sworn on 11/2/1847 - Bond 1,000.00

Also 1849.

Smithwick J P + Isabella A his wife

425<sup>2</sup> 2/6/1862

W/2 of SE quarter Sec 16 8-18E

Sold to Sam \$200.00

Smithwick, J P	BK E	Page 53	A A B Brown
"	"	BK E	370 A B Brown
"	"	7	267 J W Matthews 1849 <sup>cont.</sup>

Smithwick J P + J C & A	BK 7	681	S S Smithwick
" <sup>and S</sup> S + M J <sup>and J</sup>	7	683	S Evans <sup>Sold</sup> 11/15/1852

Smithwick <sup>and</sup> S + M J	B	183	J B Thibault <sup>red land</sup> 10/7/1853
----------------------------------	---	-----	--

Smithwick J P + J A	H	398	E W Smithwick <sup>Will Deed 59 yrs</sup>
" " J E	K <sup>with pay</sup>	155	E W Smithwick <sup>for 11/3/1849</sup>

Smithwick E W	BK 4	418	W R Hunnery <sup>date 9/11/1856</sup>
Filed for record 11/25/1878 - Rec 12/18/1878 (200.00)			

Mailed 1/22/81

# Smithwick

1850 Lauderdale Co MS Census

Real Estate

691-704	Perry Smithwick	46	m	Farmer	350 <sup>00</sup>	L NC
	Isabella	46	f			" "
	Edward W	26	m	"		" "
	Alex	19	m	"		" "
In Ala 1835	John	15	m	"		" al
on sep Vets	Catherine	12	f			" "
List 1835	<del>Ann</del>					<del>MS</del>
Pa J.P	Ann E	9	f			f MS
must have	Sabet S	7	m			" MS
Come across	<del>John</del>	<del>7</del>	<del>m</del>			<del>" MS</del>

Arrived in Ala about 1835 - Part. Samuel & al.  
 Arrived MS about 1849

692-705	Samuel Smithwick	28		Farmer		L NC
	Mary	26				" "
	Samuel J.A.	4				" MS
	William W	2				" "
	Ann F	3/12				" "

604-617 Edward W Smithwick 25 Farmer L al in the household of Joel P. Walker

There were two Edward W Smithwick in the County. one yr difference in age.

Walter. Really appreciate your letter & looking fwd to books

There are Yarell's in the books here. Will get info for you soon as I can. I look in Clarke Co al for J.P. no info found. Really think he come across country

Yours Later  
 Jim