

Lauderdale County Department  
of Archives and History, Inc.  
Court House Annex Building  
P. O. Box 5511  
Meridian, MS 39302

WHERE IS SUSAN?

OCTOBER 1984

Compiled and Edited by John Nolon Munn  
Rt 2 Box 68A  
Pelahatchie, Miss. 39145

Corrected and reprinted July 1986

## TABLE OF CONTENTS

DEDICATION	1
FOREWORD	12
Acknowledgements	13
Family Coat of Arms	15
CHAPTER ONE - - - - - William C. Munn	1.1
Section One of Chapter One - - - James H. Munn	1.1
CHAPTER TWO - - - - - John E. Munn	2.1
Section One - - - - - Frances Ann Munn	2.1
Section Two - - - - - William James Munn	2.1
Section Three - - - - - Daniel C. Munn	2.11
Section Four - - - - - Jesse H. Munn	2.11
Section Five - - - - - Charles Hitt Munn	2.18
Section Six - - - - - John Henry Munn	2.34
CHAPTER THREE - - - - - Mary Ann Cathrine Munn	3.1
CHAPTER FOUR - - - - - Martha Jane Munn	4.1
CHAPTER FIVE - - - - - James Jefferson Munn	5.1
CHAPTER SIX - - - - - Nancy Elar Munn	6.1
CHAPTER SEVEN - - - - - Neal Hamilton Munn	7.1
Section One - - - - - Daniel Robert Munn	7.3
Section Two - - - - - Mary Allie Munn	7.14
CHAPTER EIGHT - - - - - Margaret Artillie Munn	8.1
CHAPTER NINE - - - - - Amanda Ealdia Munn	9.1
Section One - - - - - Lewis J. Harrison	9.1
Section Two - - - - - William Henry Harrison	9.2
Section Three - - - - - Clivia Harrison	9.9
Section Four - - - - - Nancy Jane Harrison	9.20
Section Five - - - - - Lavada Harrison	9.28

Section Six - - - - -	Granville Berry Harrison	9.36
CHAPTER TEN - - - - -	-Daniel Marion Munn, III	10.1
Section One - - - - -	-William Eugene Munn	10.3
Section Two - - - - -	Daniel Sylvester Munn	10.9
Section Three - - - - -	Margaret Edna Munn	10.10
Section Four - - - - -	-Walter Munn	10.13
Section Five - - - - -	Mallie Lee Munn	10.13
Section Six - - - - -	Neil Harvey Munn	10.15
Section Seven - - - - -	Ulna Munn	10.19
Section Eight - - - - -	Thomas Floye Munn	10.19
Section Nine - - - - -	John Loyd Munn	10.21

What started out to be a small project of finding my great grandmother Susannah E. REECE MUNN I though, turned into a major project. I had intended to just do research ba ck to my reat grandparents, but Aunt Lucy MUNN told me that I should write to Weldon MUNN in Boyd Tex., I asked her who he was and she said that he was a grandson of her great Uncle Daniel MUNN who was a brother to my great-great grandfather, (Aunt Lucy is considered a Newton County MUNN and I expected her to know everything about all of the MUNN's in Newton County). After contacting Weldon, he sent me a complete list of his grandfather's family, and said that he had been looking for his grandfather Samuel Marion MUNN, But the confusion his name was Daniel Marion MUNN Jr., instead of Samuel. He also referred me to Wilbur ASH his first cousin in El Paso, Tex., and he sent information on all of his grandfather's (MUNN) Children, & grandchildren including addresses. After receiving a copy of a letter that my grandfather (Charles Hitt MUNN) sent to his nephew (Luther MUNNO in July 1931, giving him information on his family, including his grandparent's and their brothers & sisters also his Mother's brothers and sisters. After this information I decided to go back futher to his grandparent's. It seems that Luther was trying to find out the same thing then that I am now. I just wish he had completed it then, as I think his father's Uncles & Aunts were still living, and he could have gotten first hand information.

I want to thank the ones above for the information that they furnished me, and to Winnie J. DAVIS who spent time helping at the Archives and writing for information from other sources, and to all of you, Who without your help this book would not have been possible.

I want to give the greatest THANKS to my wife Bobbie for her love and understanding over the last three years, and all of the work she had done on the book, for without her I could not have done it.

WHERE IS SUSANNAH E. (SUSAN) REECE MUNN?

"Where is Susan", could be a novel of the life and courtship of Susannah E. REECE and John B. MUNN, a romantic novel between Susan, and her lover, or a mystery as to what happened to her after the year 1863. In all the information that I have been through looking for Susannah (Susan) E. REECE, I have found that she was a daughter of William L. REECE born 1794, Ga. died 1844/50 & Mary WALKER born unknown Ga. died unknown. They were married around 1818, Morgan County Ga. moving from Ga. to Ala. and then on the Miss and they had 4 issue. Henry P., William James, Martha Jewell & Susannah E (Susan). An entry in a bible of one of her sons shows that she was born Aug. 1, 1834, in Ala, died Mar. 27, 1869. The following is information on her brothers and sisters that I know of.

- 1.1 Henry P. REECE born Oct. 8, 1817, died Jan. 7, 1913, buried Bethel Cemetery Tuscaloosa, Ala. Elizabeth WHITE born Nov. 18, 1819. They were married Nov. 18, 1839.
- 1.2 REECE, William James born Dec. 13, 1820, Morgan County Ga. died Aug. 16, 1902, buried Liberty Church, Duffee Miss. Mary Polly KILPATRICK born Jan. 1820, Ga. died 1857/60. They were married unknown and they had 7 issue.
- 2.1 REECE, William P. born Jan. 11, 1842, Ala. died Oct. 13, 1908, buried Liberty Church Cemetery, Duffee Miss. Mary C. unknown born Jan. 15, 1841, died Sep. 12, 1931, buried Liberty Church Cemetery, Duffee Miss. and they had 5 issue, plus 2 step-children.
- 3.1 REECE, William A. born Oct. 20, 1867, Newton County Miss. died Apr. 5, 1942, buried Liberty Cemetery Duffee Miss. Mary Jane RHODES born Dec. 17, 1867, Newton County Miss. died Oct. 24, 1904, buried Liberty Church Cemetery Duffee, Miss. They were married Jan. 27, 1892, Newton County Miss. and they had 4 issue.
- 4.1 REECE, Rio U. born Sep. 1892, Newton County Miss.
- 4.2 REECE Ottis H. born Mar. 2, 1896, died Sep. 18, 1954, buried Liberty church Cemetery Duffee, Miss.
- 4.3 REECE William Colvert, born Dec. 1898, Newton County Miss. Mary H unknown born Aug. 1891, died Jan. 11, 1975, buried Liberty Church Cemetery Duffee, Miss.

- 4.4 REECE, Norton A. born Nov. 11, 1901, Newton County Miss.
- 3.2 Henry H. REECE, born May 1870, died Jun. 25, 1957 buried Liberty Church Cemetery Duffee, Miss.
- 3.3 REECE, Salvester born 1878
- 3.4 REECE, Thomas A. born 1887
- 3.5 REECE, James born 1887
- 3.6 HUDDLESTON, ME. born unknown
- 3.7 HUDDLESTON, Fleming born 1862
- 2.2 REECE, Mary Elizabeth born 1845, Married John BARTON, and they had 5 issue.
- 3.1 BARTON, John
- 3.2 BARTON, Willie
- 3.3 BARTON, Willard
- 3.4 BARTON, Stella
- 3.5 BARTON, Lucy
- 2.3 REECE, John born 1847
- 2.4 REECE, Martha born Mar 1848
- 2.5 REECE, Francis A. born 1850, married Shany MOLPHUS and they had 1 issue.
- 3.1 MULPHUS, Celia
- 3.5A MULPHUS, Francis, married ROBINSON, W.A.
- 2.6 REECE, Mariah
- 2.7 REECE, James
- 1.2A REECE, William James, Myrial Emmaline HARRISON born May 15., unknown They were married unknown and they had 8 issue.
- 2.1 REECE, George born 1865
- 2.2 REECE, Susan born 1867
- 2.3 REECE, Henry L. born Mar. 15, 1870, died Oct. 3, 1951, buried Liberty Church Cemetery Duffee, Miss. Elizabeth UNKNOWN born Jan. 5, 1879 died Mar. 3, 1924, buried Liberty Church Duffee, Miss. They were married unknown and they had 1 issue.
- 3.1 Infant Son born & died 1892, buried Liberty Church Cemetery Duffee Miss.
- 2.4 REECE, Louis Walker born Dec. 8, 1875, died Nov. 13, 1923, buried Spring Hill Cemetery Clark County Miss. Ellen E. JOINER born Aug. 2, 1876, Lauderdale County Miss. died May 12, 1953, buried Spring Hill Cemetery Clark County Miss. They were married unknown and they had 7 issue.
- 3.1 REECE, Calvin Lewis born Oct. 27, 1898, died Feb. 16, 1969, buried Magnolia Cemetery Meridian Miss. Sible Alvine CHATHAM born May 1, 1905, died Dec. 22, 1982 buried Magnolia Cemetery Meridian Miss.
- 3.2 REECE, Florence
- 3.3 REECE, Marvin
- 3.4 REECE, Sadie,
- 3.5 REECE, Walter Married 1st time Inez WOLF, 2nd time Nancy WOLF
- 3.6 REECE, Ola May Married Wilma WOLF
- 3.7 REECE, Cleo Married Annie May.

- 2.5 REECE, Isadore (Dora) born Aug. 1873 married COOPER, William P. and they had 4 issue
- 3.1 COOPER, Selma  
 3.2 COOPER, Sadie  
 3.3 COOPER, Grady  
 3.4 COOPER, Launa
- 2.6 REECE, Andrew Jackson born 1878, Newton County Miss. died unknown buried unknown, D.J. BUSBY born unknown died unknown buried unknown. They were married Sep. 15, 1890, Newton County Miss. and they had 8 issue.
- 3.1 REECE, Andrew Jackson Jr.  
 3.2 REECE, Bryan L.  
 3.3 REECE, Toy E.  
 3.4 REECE, Gracy  
 3.5 REECE, Nadine  
 3.6 REECE, Opal  
 3.7 REECE, Janelle  
 3.8 REECE, Audey E.
- 2.7 Thomas J. REECE born 1881 died 1951, Susie TEDDS born 16 Aug. 1881 died Mar., 1956. They were married unknown and they had 3 issue.
- 3.1 REECE, Earl  
 3.2 REECE, Roy  
 3.3 REECE, Josie
- 2.8 REECE, Fannie L born Dec. 1883
- 1.3 REECE, Martha Jewell born 1830, Ala. died around 1869. Ambrose Warren DOLLAR born Apr. 12, 1828, died Nov. 28, 1912 buried New Ireland Abney Cemetery Union Miss. They were married Sep. 6, 1845, and they had 10 issue.
- 2.1 DOLLAR, James Pinkney (never married)  
 2.2 DOLLAR, Mary Ann - GRAY  
 2.3 DOLLAR, Lucretin - Miller  
 2.4 DOLLAR, Henry Herbert died in Oklahoma  
 2.5 DOLLAR, Garrison, Emily VANCE - died in Arkansas  
 2.6 DOLLAR, Emily, - Tom Allen, Magee, Miss.  
 2.7 DOLLAR, Bill - Mary Crenshaw died in La.  
 2.8 DOLLAR, William Waren - Margaret Elizabeth Lang, Magee, Miss.  
 2.9 DOLLAR, Isadora - (never married) born 1868 died 1966 buried Union Miss.  
 2.10 DOLLAR, Ambrose Melvin - Jennis Stricklin
- 1.4 REECE, Susannah E. (Susan) born Ala. Aug. 1, 1834, died Mar. 27, 1869 buried ?. John B. MUNN born Ala. Jun. 15, 1829, died Mar. 28, 1865, buried in Richmond Va. They were married July 3, 1851, and they had 6 or 7 issue.
- 2.1 MUNN, Frances Ann, born July 29, 1852, Newton County Miss. died Dec. 20, 1854, buried Newton County Miss.

- 2.2 MUNN, William James (Jim) born Jul. 22, 1854, Newton County Miss died 1943, buried Simpson Cemetery Thomastown Miss. Mary Melissa SIMPSON born Nov. 1854. died 1909, buried Simpson Cemetery Thomastown Miss. They were married Jul. 25, 1878 and they had 9 issue.
- 2.3 MUNN, Daniel C., born Dec. 20, 1855, Newton County Miss. died Nov. 24, 1858, buried Newton County Miss.
- 2.4 MUNN, Jesse N. born Oct. 6, 1857, Newton County Miss died Jul. 2, 1932 buried Liberty Church Cemetery Duffee, Miss. Mary M KEEN born Aug. 29, 1855, Newton County Miss died Apr. 6, 1904, buried Liberty Church Cemetery Duffee, Miss. They were married Dec. 22, 1876, Lauderdale County Miss., and they had 3 issue.
- 2.5 MUNN, Charles Hitt, born Oct. 18, 1859, Newton County Miss. died Mar. 23, 1942, buried Pisgah Cemetery Pisgah, Miss. Mary Elizabeth SIMPSON born Feb. 18, 1859, Leake County Miss. died Jan. 11, 1904, buried Pisgah Cemetery Pisgah, Miss. They were married Dec. 30, 1883, Leake County Miss., and they had 7 issue.
- 2.6 MUNN, John Henry, born Jul. 24, 1862, Newton County Miss. died Jan. 23, 1917, buried Wakeforest Cemetery Thomastown Miss. Bettie IVEY, born Feb. 25, 1864, Leake County Miss. died Mar. 24, 1942, buried Wakeforest Cemetery Thomastown, Miss. They were married Dec. 13, 1887, Leake County Miss. and they had 10 issue.
- 2.7 ?           ?           ?

I have heard as long as I can remember that John B. MUNN came home during the Civil War, and found that his wife Susan had a little girl (which would have been born late 1863 or early 1864). A neighbor, told him he would see that his family would be cared for while he was away. Who was the neighbor? He left that night by train, from Enterprise, Miss. to rejoin his company. An old timer told that Susan went to Enterprise, Miss and worked in a cotton mill. Another said she went to Alabama and later came back with a daughter looking for John B. What happen to the Daughter? The Daughter was supposed to have had a son name Ross MUNN. I had also heard that a Ross MUNN came home with my Uncle to grandpa's, (Charles Hitt MUNN) and he was calling him Uncle. Grandpa asked him why did he call him that, and he told him that he was his sister's child, but grandpa said that he didn't have a sister.

In checking the Newton County Census in 1910, I found a Ross MUNN, and it showed that he had a daughter named Mary MUNN. I had already found where Mary had married Bill PARKHILL in Meridian Miss. So I got in touch with her



and found out that she didn't know who Ross's mother & father was, but he had a sister named Viola MUNN. She was told that Ross's mother died when he was little, and an old couple carried him to Kosciusko, Miss., but she didn't know what happened to Viola, I had already found out Viola had married, and in contacting her son they didn't know her mother & father either. Since Viola was the oldest I tried to find out who she lived with. I found in school records of Newton County that she was living with a John A. SMITH and going to school. The 1910 Census Newton County Miss. showed that she was living with Louis & Polly BETTERFIELD & later she married R. H. SPANGLER. It showed also she had a daughter named Maudie B. MUNN and I had records that Maudie had married Levard PHILYAW

In checking the 1900 Census Attala County Miss. I found the following:

ELLENBURG, Jasper T		APR 1877
Willie K	Wife	1863
Sarah D.	Dau	MAR 1896
Willie Evey	Dau	MAY 1898
GRAHAM, Ross	Step-Son	AUG 1886
YOUNG, Brady	Step-Son	OCT 1889

Showing that she had 4 children & 4 was living. After finding the above information I talked to Mary again, and she said that he went by the name of GRAHAM in Kosciusko Miss. She remembers her daddy & mother, and her, going to Sebastapol Miss. to see a Jane ELLENBURG & a Georgia BLACKMAN, Georgia turned out to be Janes's Daughter, and the ELLENBURG Ross lived within Attala County was Jane's son.

The census in 1870 Newton County Miss. shows that Charles Hitt MUNN was living with Francis & Amanda HARRISON of which was his Aunt & Uncle. Aunt Lucy said, that Charless Hitt told her that he lived with her grandfather until he was 18. In 1880 Census Leake County Miss. shows that William James (Jim), Charles Hitt, and John Henry were living in Leake County.

1. Who did William James (Jim) MUNN age 15 live with in Newton County after his mother died?
2. Who did Jesse N. MUNN age 12 live with in Newton County after his mother died?

3. Who did John Henry MUNN, age 7, live with in Newton County, Mississippi after his mother died?
4. Who did Susan's daughter live with?
5. Did Susan get married after 1865, and if so, who to and did they have any children?

In accordance with records that I have, it shows Willie K. ELLENBURG with W. P. and Sarah (TAYLOR) JONES. Since it showed that Ross was a stepson of J. T. ELLENBURG, could Ross's mother not have died? And could Willie K. ELLENBURG have been Susan's daughter, and W. P. and Sarah JONES raised her after Susan died? With all of the above information I hope someone will be able to tell me what happened to Susan, my Great Grandmother.

After going through all the records, my beliefs are that Viola and Ross MUNN are grandchildren of Susannah (Susan) REECE MUNN.

In checking land records, we find that on July 27, 1859 John B. MUNN purchased 80 acres of land (Certificate of Purchase Number 40166— description being: ~~SW/2 of NW1/4 Section 27, Township 8N, Range 13E~~).

The above described land was in the hands of W.P. and Mary C. REECE in 1876. The majority of the land is at the present time held by descendants of Susan B. REECE MUNN, (40 acres to Colvert S. ESHEE, three acres to W. C. REECE and 26 acres to H. C. HUDDLESTON).



Sarah Jane, Viola (MUNN) Robert H SPANGLER

- 3.1 Viola MUNN born Mar. 14, 1884, Newton County Miss., died Aug. 28, 1955 buried Carmel Cemetery Lauderdale County Miss. Robert H. SPANGLER, buried Carmel Cemetery Lauderdale County Miss. They were married Jun. 29, 1915 Newton County Miss., and they had 4 issue.
- 4.1 Maudie B. MUNN born 1901 Marriage Levard PHILYAW Jan. 18, 1913 Newton County Miss., and they had 9 issue. There picture is on page 9.
- 5.1 Odel PHILYAW, cied at birth
- 5.2 Sadie PHILYAW marriage Ernest STEPHENS and they had 3 issue. There picture is on page 10.
- 5.3 Otis T. PHILYAW - deceased - father of 4
- 5.4 Mildred PHILYAW - CLEARMAN - Deceased - Mother of 1



Levard and Maudie B. PHILYAW

- 5.5 Maxine PHILYAW Md. SHARP - Mother of 2 and adopted 2
- 5.6 Gwendolyn PHILYAW Md. MANLEY - no children
- 5.7 Deloris PHILYAW - Deceased - never married
- 5.8 Melvin Oree PHILYAW - father of 6
- 5.9 Bobby Ray PHILYAW - father of 3



Sadie and Ernest STEPHENS

- 4.2 Dallas SPANGLER Md. SHANNON - no children
- 4.3 Clois L. SPANGLER - father of 4
- 4.4 Ella Mae SPANGLER Md. MARCHANT - no children
- 3.2 Mosby Ross MUNN born Aug. 7, 1886 Newton County Miss. died Nov 28. 1959, Married Lelan GRAHAM. They are both buried Magnolia Cemetery Meridian, Miss. and they had 5 issue. Mosby Ross picture page 11
- 4.1 Mary MUNN md. Bill PARKHILL and they had 3 issue
- 4.2 K. C. MUNN - father 1 daughter
- 4.3 Hazel MUNN -
- 4.4 Nellie MUNN -
- 4.5 Ethel MUNN -

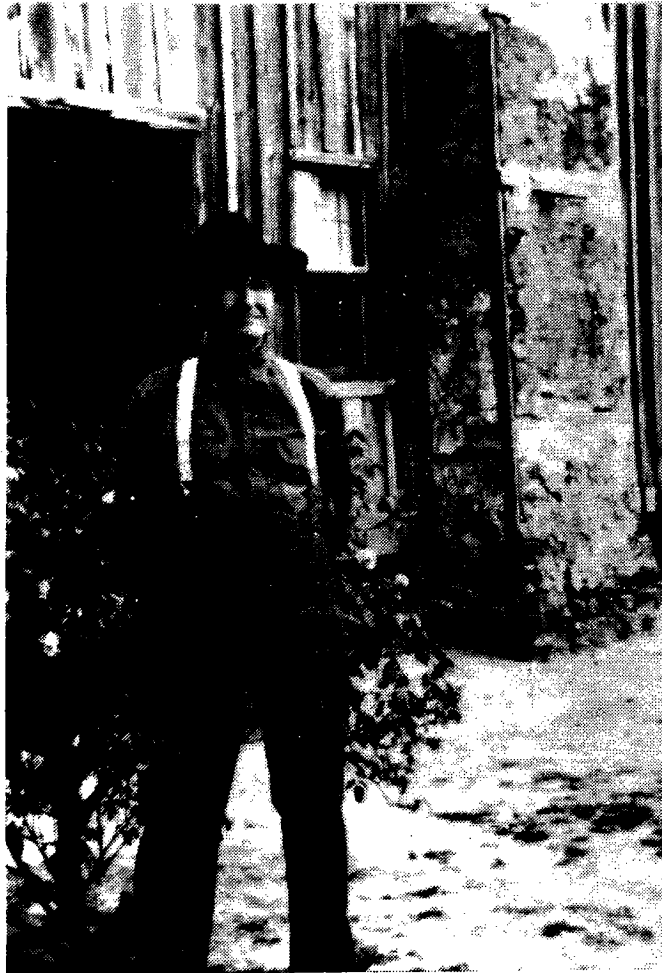

Mosby Ross MUNN

## In the Beginning

Genesis 1:1      In the beginning God created the heaven and earth

1:27            So God created man in his own image, in the image of God  
                  created he him: male and female created he them.

1:28            And God blessed them, and God said unto them "Be fruitful  
                  and multiply, and replenish the earth, and subdue it, and  
                  have dominion over the fish of the sea and over the fowl  
                  of the air, and over every living thing that moveth upon  
                  the earth"

In the beginning has brought us to Daniel Marion MUNN, Sr., father of Daniel Marion MUNN, Jr., born in North Carolina, December 4, 1799. The chart on lineage shows Daniel Marion MUNN, Jr. and Margaret MUNN family in Newton County Mississippi. Chapter one through ten is descendants from Daniel Marion MUNN, Sr. Chapter 11 and 12 are Margaret MUNN'S two brothers' families. In 1820 the record shows that the family of Daniel Sr. was in Pickens County Alabama. There is no record to show that Daniel Sr. family came to Mississippi, however Daniel Jr. came.

Chapter one through ten denotes first generation from Daniel Marion Jr. Sections of each chapter denotes second generation. The first digit in each section denotes the generation. The second digit after the decimal point denotes the number of issue in each marriage.

Daniel Marion MUNN Jr. was born Dec. 14, 1799, in N.C. died between 1870 and 1880. Margaret MUNN was born Oct. 20, 1807, in N.C. died between 1880 and 1892. I beleive they are buried at Liberty ChurchCemetery Duffee, Miss. He met Margaret which was a third cousin, and they were married Dec. 27, 1826 in Greene County Ala. A copy of where they applied for their marriage license is shown below. The portion that is to be filled out by a minister or Justice of the Peace was never return or was never recorded.

A copy of a letter thay my grandfather wrote to his nephew said that his grandfather had a brother named Neil who fell off a mill house 8' tall and broke his neck. His grandmother had 2 brothers named Norman and John, 2 sisters Sarah WOODBAR and Nancy DOLLAR, Norman MUNN's family is listed in Chapter 11, and John MUNN/s is listed in Chapter 12 of this book, but I was unable to find any descendents of her sisters.

While living in Ala. Daniel and Margaret had William C., John B., Mary Ann Cathrine, Martha Jane and James Jefferson. I would say they came to Newton County Miss. between 1837 and 1839 since James Jefferson was born Dec. 25, 1836, in Ala., and Nancy Eler born Feb. 27, 1840 in Newton County Miss. Then in Miss. they had Neal Hamilton, Margaret Artitie, Amanda and Daniel Marion 3rd. Daniel Jr. showed up on the 1840 census of Newton County Miss. On the 1860 Census it indicated that he owned land in Newton County Miss. After checking Newton Land records I found where Daniel Jr. had bought the following land W1/2 of SW1/4 Section 31 township 8 Ranges 13E on Apr. 25, 1836 Certificate of Purchase #27064 Patent Feb. 27, 1841." I also found Oswald HITT and wife sold Daniel Jr the following "SW1/4 of SW1/4 Sec 22 NW1/4 of NW1/4 Sec 27 and NE1/4 of NE1/4 Section 27 all in Township 8 Range 13 East Containing 120 acres more or less. However I found where Daniel 3rd sold his part of the land



to his brother Neal H., with the following decription "SE1/4 of SE1/4 Sec 21 SW1/4 of SW1/4 Sec 22 NW1/4 of NW1/4 Sec 27 and NE1/4 of NE1/4 Sec. 28 all in Township 8 range 13 East containg 160 acres more or less. Since it showed 40 acres more than Daniel Jr. had bought, I checked the Land Records further to find where the extra 40 acres came from. I found that Daniel Jr. had Homstead- ed the SE1/4 of SE1/4 of Sec 21 Township 8 Range 13 East on May 1, 1860 Certif- icate No. 40,033. I do not know what happened to the land that Daniel Jr. bought in Section 31, but he must have sold it before his death.

All the Descendants of Daniel and Margaret that I have talked to has asked where they had lived in Newton County Miss. Since Daniel & Margaret owned land in Section 31 Township 8 Range 13E, they probably lived there when they first came to Newton County Miss. However, the old House place that Aunt Lucy showed me is on the 40 acres that Daniel Jr., had homesteaded I beleive that is where they lived since you had to live on the land to homestead it. The reason is, after Daniel Jr., died, before 1880, Aunt Lucy's grandparents lived in the House, and the 1880 Census of Newton County shows that Margaret was living with her Son, Daniel 3rd's family in the house that is listed in Chapter 10, of which was also on the same 40 acres.

Out of the 160 acres that Daniel Jr. and Margaret owned, 40 acres is owned by his great granddaughter Lucy MUNN, making it in the MUNN name since 1856. The other 40 acres is owned by his great-great grandson Billy S. MUNN, making it in the MUNN name since 1860. This is the 40 acres that Daniel Jr. homesteaded.

## Coat of Arms

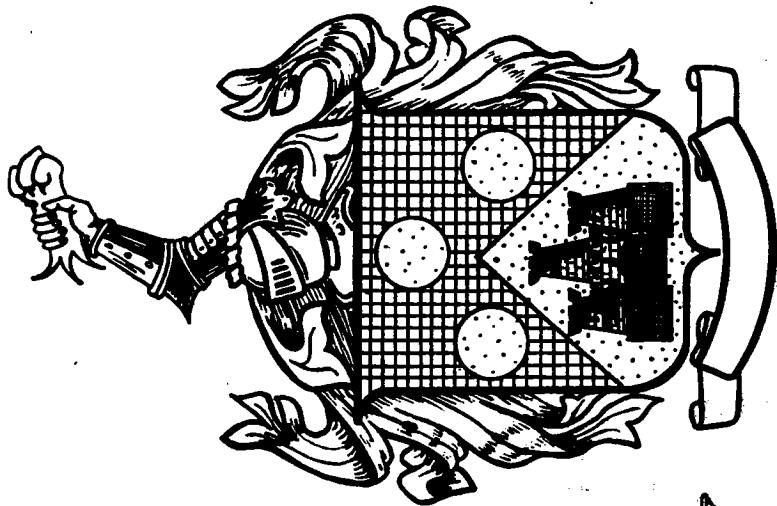

Munn

## Historiography

The Munn Coat of Arms illustrated left was drawn by an heraldic artist from information officially recorded in ancient heraldic archives. Documentation for the Munn Coat of Arms design can be found in Burke's General Armory. Heraldic artists of old developed their own unique language to describe an individual Coat of Arms. In their language, the Arms (Shield) is as follows:

"Per chey sa. and or, in chief three bezants, and in base a castle triple-towered of the first."  
"A dexter arm in armour holding a lion's paw erased ppr."

When translated the blazon also describes the original colors of the Munn Arms and Crest as it appeared centuries ago.  
Family mottoes are believed to have originated as battle cries in medieval times. A Motto was recorded with this Munn Coat of Arms:  
"OMNIA VINCIT VERITAS."

Individual surnames originated for the purpose of more specific identification. The four primary sources for second names were: occupation, location, father's name, or personal characteristics. The surname Munn appears to be occupational in origin, and is believed to be associated with the English meaning, "one who resided in a monastic establishment, a monk." The supplementary sheet included with this report is designed to give you more information to further your understanding of the origin of names. Different spellings of the same original surname are a common occurrence. Variations of surnames indicate probable spelling variations of Munn to be Mune, Munes, Munnie, Munnes, Mund, Munds, Mundes, Munnides and Munns.

Although bearers of the old and distinguished Munn name comprise a small fraction of the population there are a number who have established for it a significant place in history. They include: PAUL SANDBY MITCHELL (1773-1845) Artist who specialized in water-color paintings and exhibited many of his excellent works at the Royal-Academy and many other museums from 1798. ORSON DESAIX MUNN (1824-1907) American publisher and editor who was associated with the periodical "Scientific American", among the outgrowths of this periodical was a patent department for advising inventors and securing patents for them. HIRAM H. MUNN (b. 1838) Lawyer and historian who after being admitted to the Ohio State Bar Association established a practice in Cleveland, Ohio; is principally known for his, "The History of the Declination of the Great Republic"; in it he claims to have discovered the causes of the degeneracy of nations, and in his general introduction, discloses a method by which man can be restored or changed to a moral condition. CHARLES CLARK MUNN (1848-1917) Author who was reared on a Connecticut farm; at the age of 17, he left his home and became a commercial traveler for over 30 years; among his many works are: "Pocket Island" completed in 1900; "Uncle Terry-a Story of the Maine Coast" also completed in 1900; "The Hermit" which he finished in 1904; and, "Boyhood Days on the Farm" which was published in 1907.  
No genealogical representation is intended or implied by this report and it does not represent individual lineage or your family tree.



## COMPANY I 46th MISSISSIPPI REGIMENT OF INFANTRY

Dr. Jubal Watts, of Harperville, Mississippi, kindly furnishes the information in connection with the above company. He said it was organized about the last of April 1862, at Union, Newton County, Mississippi, though there were a few from Neshoba and Scott Counties in the company. Some few joined at Meridian, belonging to Lauderdale County. The Commanding Officers are: Dr. W. J. Hoyer, Captain B. F. Tingle, 1st Lieutenant; J. M. R. Adams, 2nd Lieutenant; T. R. Gardner, Jr., 3rd Lieutenant. The company joined the 6th Mississippi Battalion, making the 9th company in the Battalion O, Lieutenant Colonel J. W. Balfour commanding. July 4, 1862, was ordered to Vicksburg to garrison the town. After the fall of Fort Donelson the 6th Mississippi Battalion was organized into a regiment by the addition of Captain Durham's company of Kemper County. This regiment was the 46th Mississippi, commanded by Captain  afterwards General C. W. Sears. This regiment was in the seige of Vicksburg. Sergeant Smith was killed at Port Gibson; several others wounded. During the seige of Vicksburg three were killed by cannon balls, and several by smaller shot. The greater part of Company I died of camp fever and pneumonia in camp and hospital.

This company had originally 80 men, the greater part from Newton County, Captain Hoyer resigned in June 1862; Lieutenant Tingle was promoted to his place; Lieutenant Adams died at his home of fever contracted in camp; Lieutenant Gardner resigned and joined a cavalry company; Captain Tingle resigned in spring of 1863, and J. Watts was promoted to captain; T. Burgess, 1st Lieutenant; S. R. Martin, 2nd Lieutenant; T. H. Creel, 3rd Lieutenant. J. Watts resigned after the fall of Vicksburg.

Marriage License issued from

County Clerk's Office

John [unclear]

John [unclear]

John [unclear]

John [unclear]

John [unclear]

John [unclear]

John [unclear]

John [unclear]

John [unclear]

John [unclear]

John [unclear]

John [unclear]

John [unclear]

John [unclear]

John [unclear]

County Clerk's Office Green County

John [unclear]

John [unclear]

John [unclear]

John [unclear]

John [unclear]

John [unclear]

John [unclear]

John [unclear]

John [unclear]

John [unclear]

John [unclear]

John [unclear]

John [unclear]

John [unclear]

John [unclear]

John [unclear]

Carroll

John [unclear]

Byes

Byes

Byes

Byes

Byes

Byes

Grant [unclear]

John [unclear]

John [unclear]

John [unclear]

John [unclear]

John [unclear]

John [unclear]

John [unclear]

John [unclear]

John [unclear]

## CHAPTER 1

William C. MUNN born in Alabama on November 4, 1827. He enlisted September 1862 at Union, Mississippi, Company I 46th Infantry. He was captured at Columbia, Tennessee on December 22, 1864, and transferred to Louisville Ky on Feb. 24, 1865, then transferred to Camp Chase Ohio on Feb. 25, 1865. On March 26, 1865 transferred to Point Lookout Maryland where he was released on June 6, 1865. On July 3, 1865 he was received at Washington D.C. where he was furnished transportation to Meridian, Mississippi.

He owned land in Newton County Mississippi of the following description: E SW Section 31, Township 8N, Range 13E. Eighty acres of land was purchased at one dollar per acre on November 2, 1855, Certificate of Purchase Number 37895.

He died November 8, 1870 and was Buried at Hamrick Cemetery Collinsville, Mississippi. The marker didnot show date of birth but showed age as 43 at death. It also showed he was a member of the Stoves Great AmericanCircus.

In Chapted One, Section One, I am entering descendants of James H. MUNN which I believe is a son of William C. MUNN. None of James H.'s descendants knows who his father was.

- 1.1 William C. MUNN born in Ala. Nov. 4, 1827, died Nov. 8, 1870 buried Hamrick Cemetery Collinsville, Miss. The marker did not show date of birth but showed age 43 at death. Letha and they had 1 issue.

### Section 1 of Chapter 1

- 2.1 James H. MUNN born 1852, Newton County Miss. Elizabeth Leah PARKS born Nov. 13, 1854, died Oct. 11, 1875, buried Greenland Cemetery Union, Miss. They were married 1870, Newton County Miss., and they had 2 issue. James picture on page 1-2
- 3.1 Leonard MUNN born Sep. 26, 1871, Newton County Miss. died Jan. 9, 1946, buried Buelah Cemetery, Newton County Miss. Mary S.E. HARRIS born Jul. 20, 1875, Decatur, Miss. died Jul. 4, 1937, buried Beulah Cemetery Newton County Miss. They were married Mar. 27, 1898, Newton County Miss. and they had 5 issue. Leonard picture on page 1-2

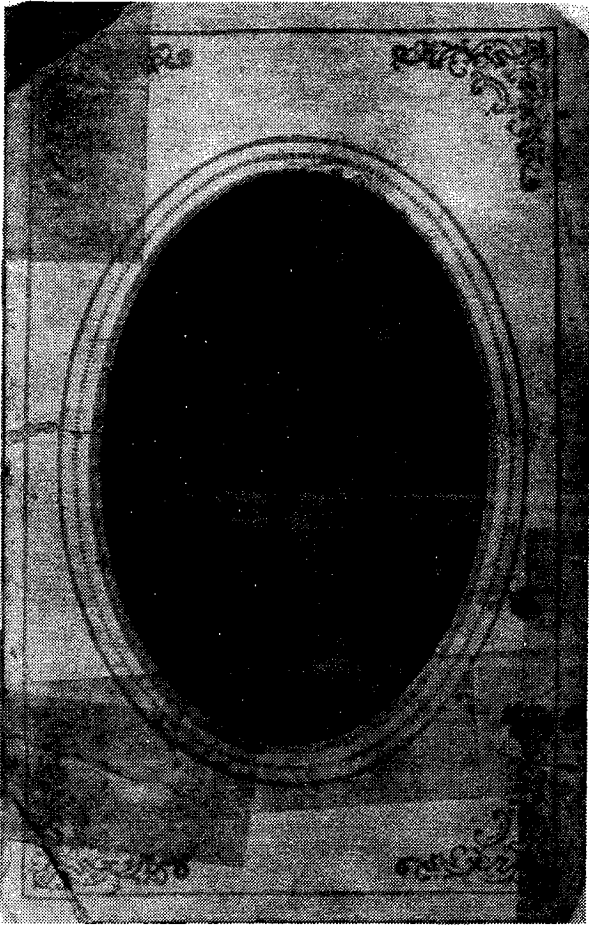

James H. MUNN

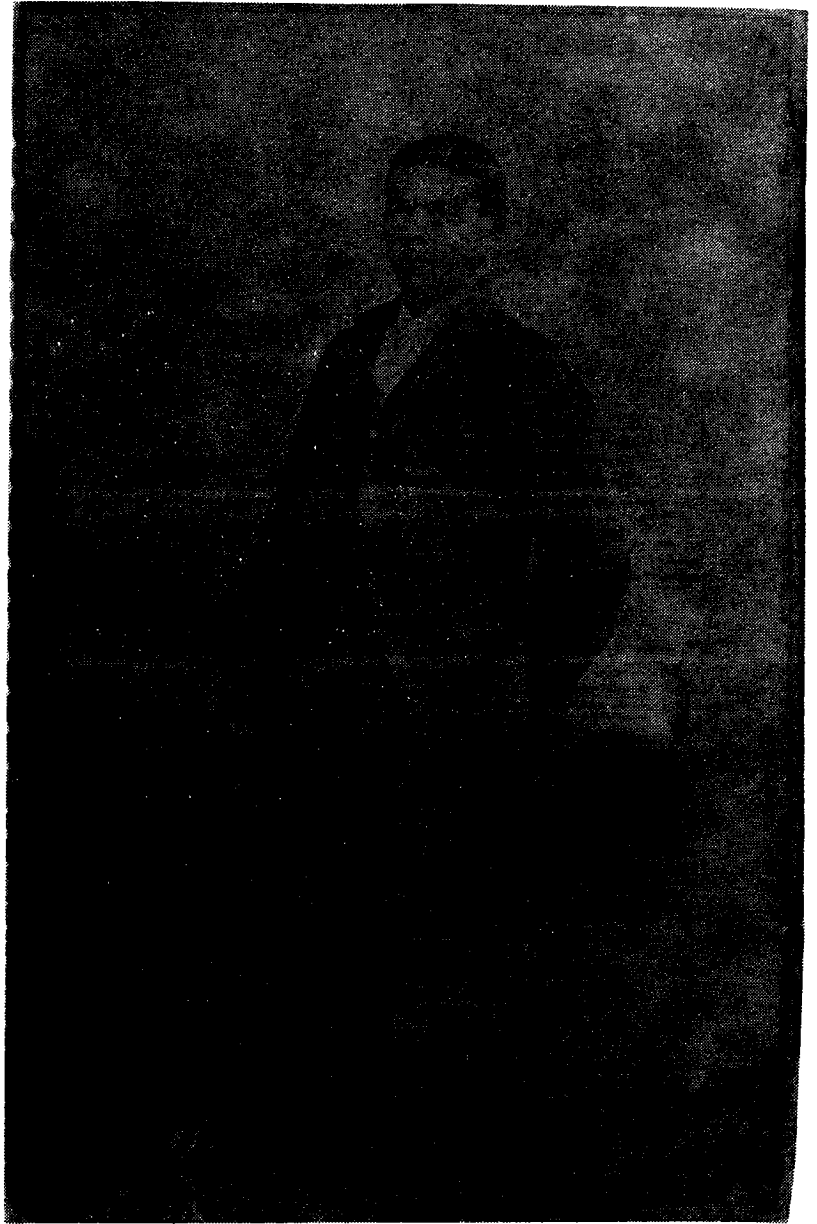

Leonard MUNN

- 4.1 Lorene Elizabeth MUNN born Apr. 18, 1899, Decatur, Miss. William Hansford BASSETT born Mar. 25, 1910, Louin, Miss. They were married Mar. 25, 1928, and they had 1 issue. Address Terrapin Hill South, Brandon, Miss.
- 5.1 Mary Elizabeth BASSETT born Louin, Miss. and married Lyman W. CROSSMAN, Jr. and they had no issue. Address Terrapin Hill South, Brandon, Miss.
- 4.2 James William MUNN born Jul. 17, 1901 Newton County Miss. died Jul. 6, 1906, buried Beulah Cemetery, Newton County Miss.

- 4.3 Thomas Olen MUNN born Aug. 22, 1905, Decatur Miss. died May 12, 1976 buried Beulah Cemetery Newton County Miss. N. Grace DAY born Jan. 31, 1908 Hattiesburg, Miss. They were married Mar. 8, 1925, and they had 10 issue. Address: P.O. Box 575 Ellisville, Miss 39437.
- 5.1 Mary Virginia MUNN born Dec. 28, 1925, died Oct. 29, 1975, buried Beulah Cemetery Newton County Miss. Married to Woody WAMSLEY and they had 1 issue.
- 6.1 Gayle WAMSLEY born Jan. 1, 1948, died Jan. 1, 1948, buried Beulah Cemetery Newton County Miss.
- 5.1A Mary Virginia WAMSLEY married Clarence HOPKINS and they had no issue.
- 5.2 James William MUNN born Jan. 11, 1928, Beulah Miss, married Frances Nell DAVIS and they had 2 issue. Address: Ellisville, Miss.
- 6.1 Mark MUNN
- 6.2 Sandra Jane MUNN married Mike MATTHEWS, and they had no issue.
- 5.3 Tommie Nell MUNN born Jun. 5, 1930, married Robert J. POLSON, and they had 3 issue. Address: Laurel, Miss.
- 6.1 John Thomas POLSON married to Jo Ann STRINGER and they had 1 issue.
- 7.1 Jozette POLSON
- 6.2 James Ray MUNN
- 6.3 James David MUNN
- 5.4 Billy Charles MUNN born Oct. 20, 1932, Little Rock, Miss., died July 10, 1942, buried Beulah Cemetery Newton County Miss.
- 5.5 Bernard Ray MUNN born Jan. 12, 1935, Little Rock, Miss., married Betty Patricica CHECANNICK, and they had 1 issue. Address: Fort Walton Florida.
- 6.1 Lisa Rae MUNN, married Kevin DAHNKE, and they have no issue.
- 5.6 John Fred MUNN born Dec. 2, 1938, Little Rock, Miss., married Mary Ruth BURNETT and they had 2 issue. Address: Euless, Tex.
- 6.1 Kenneth Ray MUNN died Jan. 5, 1981 burried Dallas Tex.
- 6.2 Janice Lynn MUNN married James JONES and they had 1 issue.
- 7.1 Kenni Rae JONES born Jan. 29, 1983.
- 5.7 Cecil Leonard MUNN born Apr. 28, 1941 Decatur Miss, died Mar. 1, 1943, buried Beulah Cemetery Newton County Miss.
- 5.8 Martha Jo MUNN born Nov. 10, 1943, Newton Miss., married James E JONES and they had 3 issue. Address: Soso, Miss.
- 6.1 Thomas E. JONES born July 2, 1962.
- 6.2 Ronald C. JONES born Dec. 9, 1964, married Denise HOLIFIELD and they had no issue.

- 6.3 Connie M. JONES born Feb. 19, 1970
- 5.9 Clarence Darrell (Buster) born Jan. 4, 1946, Laurel Miss. married Gail HUCKSTEP and they had 2 issue. Address: Burleson, Tex.
- 6.1 James Malcomb MUNN born Dec. 1973.
- 6.2 Bernard Ray MUNN born Dec. 1973.
- 5.10 Nan Day MUNN born Feb. 27, 1948, Union Miss.
- 4.4 Irene MUNN born Apr. 27, 1910, Newton County Decatur Miss. Herbert John LANHAM born Jun. 14, 1912, Washington, D.C. died Nov. 26, 1962, buried National Memorial Gardens Falls Church, Va. They were married Apr. 21, 1936, and they had 1 issue. Address: 2858 Stuart Drive, Falls Church, Va.
- 5.1 Herbert John LANHAM Jr. born Jul. 25, 1937, married Mary M. SKINNER born Apr. 22, 1940 Sutton West Va. They were married Feb. 18, 1961 and they had 2 issue. Address:\*
- 4.5 Mary Jo MUNN born Oct. 1, 1916, Newton County, Miss., John SAMOKAR born Sep. 17, 1919, Erie, Pa. They were married Nov. 20, 1948, and they had 2 issue. Address: 1808 Augusta Ct., Lexington Ky., 40505.
- 5.1 Jon Charles SAMOKAR born Oct. 24, 1952.
- 5.2 David Munn SAMOKAR born Jul. 30, 1956.



Could this be Margaret MUNN, wife of Daniel MUNN?

- \*6.1 Paula Sue LANHAM born Nov. 2, 1963, Washington D.C.
- 6.2 James Herbert LANHAM born Oct. 22, 1965 Washington D.C.



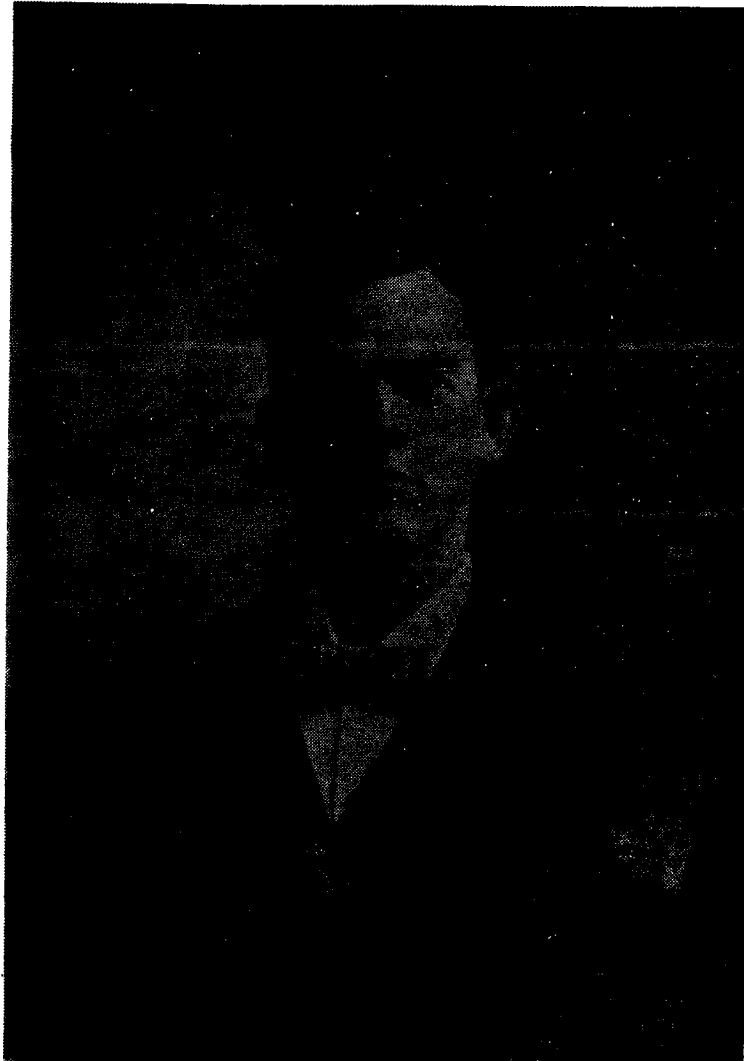

William Isaac MUNN Sr.

- 3.2 William Isaac MUNN Sr. born Jan. 20, 1874, Newton County Miss. died Jan. 16, 1946, buried Masonic Cemetery Newton, Miss. Mammie Roselia ROWZEE died Aug. 10, 1936, buried Masonic Cemetery Newton, Miss. They were married Mar. 28, 1903, Newton County Miss. and they had 6 issue.
- 4.1 Elene MUNN SMITH born May 14, 1905, Newton County Miss.
- 4.2 William Issac MUNN, Jr. born Feb. 13, 1907 Newton County Miss. died Feb. 15, 1970 buried Hindman Kentucky.

- 4.3 Victor Hugo MUNN born Jul. 1, 1909, Newton County Miss, died Apr. 24, 1969, buried Masonic Cemetery Newton, Miss.
- 4.4 Evelyn MUNN born Dec. 23, 1912, Newton County Miss., died Jun. 8, 1914, buried Masonic Cemetery Newton Miss.
- 4.5 Ava Rebecca MUNN FELLERS born Dec. 9, 1917, Newton County Miss.
- 4.6 James Harold MUNN born Jan. 27, 1921, Newton County Miss. Address: 2011 Meadowbrook Drive, Blacksburg, Va. 24060.
- 3.2A William Issac MUNN Sr., married Lenore DEAN.
- 2.1A James H. MUNN married Jessie REEVES, Dec. 31, 1877, Newton County Miss., and they had 2 issue.



Neal Hamilton & mary & James MUNN

- 3.1 Neal Hamilton MUNN born Oct. 6, 1878, Newton County Miss. died Jan. 30, 1963, buried Decatur, Miss. Mary Camilla ADDY born Mar. 15 1883 Newton County, Miss. died Dec. 26, 1963, buried Decatur, Miss. They were married Nov. 29, 1902, Newton County Miss., and they had 3 issue.
- 4.1 Jewell B. MUNN born Mar. 13, 1904, Newton County Miss., died Feb. 26, 1966, buried Decatur, Miss.

- 4.2 Henry Hamilton MUNN Sr. born Apr. 23, 1906, Newton County Miss. died Jun. 23, 1982 buried Decatur Cemetery, Decatur, Miss. Winnie Elma STRICKLAN born Oct 1, 1910, Newton County Miss. They were married Apr. 16, 1945, Decatur, Miss and they had 3 issue. Address: Rt 1, Box 131 Decatur, Miss. 39327.
- 5.1 Henry H. MUNN Jr. born Dec. 1. 1946, Newton County Miss. Reta Sue EVAN born Dec. 30, 1947. Decatur Miss. They were married Dec. 21, 1969, Decatur, Miss., and they had 1 issue. Address: 1410 Lavaca Texline, Tex. 75503.
- 6.1 Jason MUNN born Aug. 7, 1980 Texline Tex.
- 5.2 Judy Fay MUNN born Jul. 15, 1948, Newton County Miss. Ralph MC LAIN born Nov. 28, 1946, Philadelphia, Miss., They were married Jun. 2, 1967, Decatur, Miss and they had 2 issue. Address: 935 Deena Dr. Columbus, Miss. 39701.
- 6.1 Stephanie MC LAIN born 28 Nov. 1968, Meridian, Miss.
- 6.2 Natalie Sha MC LAIN born 20 Feb. 1970. Meridian, Miss.
- 5.3 Nancy Loretta MUNN born May 25, 1950, Union Miss. Homer BURTON born Feb. 27, 1951, Union, Miss. They were married May 29, 1970 Goodhope Church Decatur Miss and they had 4 issue. Address: Rt 1 Decatur, Miss. 39327
- 6.1 Naomi BURTON born Dec. 6, 1973. Newton Hospital Newton Miss.
- 6.2 Molly Burton BORN Mar. 9, 1976, Newton, Miss.
- 6.3 Polly BURTON born Mar. 9. 1976, Newton, Miss.
- 6.4 Josua Allen BURTON born Sep. 18, 1980, Jackson, Miss.
- 4.3 Marzine Mason MUNN born Jul. 6, 1909, Newton County Miss. died Oct. 24, 1982, buried Decatur Cemetery, Decatur, Miss. Bonnie Jean SIMS born Mar. 11, 1911, Newton Miss. They were married Dec. 24, 1936, Newton Co County Miss., and they had 4 issue. Address: Rt. 1, Box 132, Decatur, Miss. 39327.
- 5.2 Dorothy Jean MUNN born Apr. 11, 1943, Newton County Miss. Kenneth FISHER born Sep. 25, 1936, Natchez, Miss. They were married Nov. 20, 1964., Jackson, Miss., and they had 1 issue. Address: 3154 Oak Forest Dr. Jackson Miss. 39212
- 6.1 Kenneth Lenan FISHER born Apr. 10, 1966, Jackson, Miss.
- 5.2 Johnny Neal MUNN born Jan. 22, 1945, Newton County Miss. Linda MC NEIL born Oct. 17, 1944, Newton County Miss. They were married Apr. 25, 1965, Newton County Miss., and they had 1 issue. Address: Rt 2 Box 125, Decatur Miss. 39327
- 6.1 Tracsi MUNN born Jun. 20, 1974, Netwon County Miss.
- 5.3 Mary MUNN born Dec. 12, 1947, Newton County Miss. Address: Rt. 1, Box 132, Decatur, Miss. 39327

- 5.4 Tommy Joe MUNN born Feb. 3, 1954, Newton County Miss., Melody WELCH born Apr. 17, 1962, Houston, Tex. They were married Aug. 14, 1982, Houston, Tex., and they had no issue. Address 2001 Apr 103, Laver St. Houston, Tex. 77080.
- 4.4 James Robert MUNN born Oct. 25, 1920, Newton County Miss. Florence Adeline DICKARK born Sep. 23, 1915, Lexington, Miss. They were married Aug 14, 1948, Newton County Miss. Address: 47051/2 South Dr. Lot 5, Jackson Miss. 39209.

3.2



Louis Marble & Edith Mae MUNN

- 3.2 Louis Marble MUNN born Apr. 13, 1881, Newton County Miss. died Jun. 7, 1963, buried Hickory Miss. Edith May PARKS born Jan. 27, 1882, Newton County Miss., died Jun. 7, 1964., buried Hickory Miss. They were married Nov. 8, 1905, Newton County, Miss., and they had 8 issue.
- 4.1 Georgie C. MUNN born Jul. 21, 1906, Hickory, Miss. died Oct. 23, 1976, buried Memorial Gardens Newton, County Miss. Glover U. WOLVERTON born Jun. 21, 1904, Sebastopol, Miss. died Feb. 27, 1981 buried Memorial Gardens Newton, County Miss. They were married May 30, 1926, Union Miss. and they had 1 issue.
- 5.1 Jack K. WOLVERTON born Aug. 13, 1927, Lena, Miss. Shirley A. WILLIAMS born Feb. 25, 1937, Hickory Miss. They were married Jun. 2, 1957, Hickory Miss., and they had 2 issue. Address: P.O. Box 111 Cartage, Miss. 39051.
- 6.1 Kim K. WOLVERTON born Feb. 24, 1960, Carthage, Miss.
- 6.2 Karen A. WOLVERTON born Mar. 22, 1962, Cathage, Miss.

- 4.2 Barto Marable MUNN born Aug. 1908, deceased, married Eunice TRIBBLE born Jan. 1908, and they had 2 issue. Address: Rt. 1, Box 103 Hickory, Miss. 39332.
- 5.1 Billy Anderson MUNN born July 1929.
- 5.2 Bobby Barto MUNN born Dec. 1932, Married Janice ELAINE born Mar. 1937, and they had 4 issue. Address: Rt. 1, Hickory. 39332.
- 4.3 Nola MUNN Address: Rt. Box 273, Decatur, Miss. 39327.
- No further information on Louis & Edith family.
- 2.1B James H. MUNN. Emma H. CROCKER born July 1860, Newton County Miss. died 1930, buried Greenland Baptist Cemetery Union Miss. They were married Jun. 5, 1882, Newton, County Miss., and they had 7 issue.
- 3.1 Thomas Jefferson MUNN born Feb. 17, 1883, Newton County Miss. died Oct. 5, 1966, buried Greenland Baptist Cemetery Union Miss. Velma COLLINS born Jan. 12, 1884, died July 31, 1917, buried Greenland Baptist Cemetery Union Miss. They were married Aug. 26, 1905, Newton County Miss., and they had 1 issue.
- 4.1 Andrew Mock MUNN born Jun. 24, 1916, Newton County Miss. Myrtle Josephine CLEVELAND. They were married Dec. 17, 1936, and they had 1 issue. Address: 7060 Edgewater Dr., Ridgeland Miss.
- 5.1 Mary Joye MUNN born Jan. 24, 1939, Newton County Miss. Donald Robert DAVIS. They were married Jun. 3, 1962., and they had 1 issue.
- 6.1 De Lesli Munn DAVIS born Aug. 27, 1965, Dallas, Tex.
- 3.1A Thomas Jefferson MUNN., Rubby ALLEN born Oct. 27, 1900, Newton County Miss. died Nov. 28, 1982. buried Greeland Baptist Cemetery Union Miss. They were married Mar. 28, 1920, Newton County Miss., and they had no issue.
- 3.2 Maletha MUNN born Aug. 1886, Newton County Miss. E.M. BUTTS. They were married Sep. 14, 1905, Newton County Miss.
- 3.3 Clark Eugene MUNN born Dec. 21, 1887, Newton County Miss. M. D SAVELL. They were married and they had 6 issue.
- 4.1 Ollie R. MUNN born May 19, 1907, Union Miss. died Feb. 20, 1974, buried Pine Grove Cemetery Union Miss. Lula TOLBERT born July 16, 1904, Philadelphia, Miss. They were married Sep. 14, 1929., and they had 5 issue. Address: Union Miss.
- 5.1 Ollie Ray MUNN born Oct. 31, 1932, Rio, Miss. Barbara SUPELZUR. They were married and they had 1 issue.
- 6.1 Bederly Joyce MUNN

- 5.2 Charles Eugene MUNN born Dec. 11, 1934, Philadelphia, Miss. Linda Sue SKELTON. They were married and they had no issue.
- 5.3 Carolyn Maxine MUNN born Jun. 29, 1938, Union Miss. Cecil WYNNE. They were married and they had 2 issue.
- 6.1 Cecilia WYNNE
- 6.2 Kelvin WYNNE
- 5.4 Glenda Marline MUNN Born Feb. 20, 1940, Union, Miss. Richard RHODES They were married and they had 2 issue.
- 6.1 Tyrone RHODES.
- 6.2 Frist RHODES.
- 5.5 Hilda Lanell MUNN born Aug. 12, 1941, Union Miss. Billy Ray PEETS. They were married and they had 1 issue.
- 6.1 Kimberly Fay PEETS.
- 4.2 J.A. MUNN born Mar. 10, 1924, Neshoba County Miss. died Aug. 3, 1924 buried County Line Cemetery Union Miss.
- 4.3 C. E. "Berlin" MUNN born May 17, 1925, Luver Dee PINSON, born Jan. 21, 1925, Little Rock Miss. They were married Dec. 5, 1958, Meridian, Miss., and they had 1 issue.
- 5.1 Michael Wayne MUNN born Dec. 6, 1962, Meridian, Miss.
- 3.4 Lonnie MUNN born Jun. 10, 1889, Newton County Miss.
- 3.5 Vaida MUNN born Jun. 1892, Newton County Miss. Buck TRUETT, born Newton County Miss. They were married may 2, 1911, Newton County Miss.
- 3.6 Onnie MUNN born Feb. 17, 1896, Newton County Miss.
- 3.7 Mae MUNN born Feb. 17, 1896, Newton County, Miss. died Jun. 17, 1952, buried Greenland Baptist Cemetery, Decatur Miss.
- 1.1A William C MUNN. Mary. They were married and they had 1 issue.
- 2.2 Amanda MUNN born around 1860.
- 1.1B William C. MUNN. Myrtle born 1844. They were married and they had 1 issue.
- 2.3 Nancy J. MUNN born around 1867.

## CHAPTER 2

John B MUNN born in Ala. on June 15, 1829. He enlisted Sept. 1862 at Union, Miss. Co, I 46 Infantry. He was captured at Vicksburg Miss. July 4, 1863, and released on Parole July 10, 1863, Captured at Nashville Tenn. Dec. 19, 1864, Transferred to Louisville Ky. Dec. 21, 1864. Transferred to Camp Douglas Ill. Dec. 24, 1864. Appeared on a register of receiving at Wayside Hospital, or General Hospital No. 9 Richmand Va., Admintted Mar. 22, 1865. Transferred to Howard Grove Richmond Va. Mar. 22, 1865. Died Mar. 28, 1865 at the hospital in Richmond, Va.

He owned land in Newton County Miss. of the following description  
"S NW Sec. 27 Township 8N Range 13 E, 80 acres more or less, Jul. 22, 1859 certificate No. 40166. Also Se NW Sec. 32 Township 8N Range 13E Sep. 1853 certificate No. 41024.

- 1.2 John B. MUNN born In Ala. Jun. 15, 1829 died Mar. 28, 1865 Richmond Va. Susannah E. REECE born in Ala. Aug. 1, 1834 died Mar. 27, 1869. They were married Jul. 3, 1851 Newton County Miss., and they had 7 issue.

### Section 1 of Chapter 2

- 2.1 Frances Ann MUNN born Jul. 29, 1852, Newton County Miss. died Dec. 20 1854. buried Liberty Cemetery Duffee, Miss. I think.

### Section 2 of Chapter 2

William James MUNN born, Newton, County Miss 1854 and died in Scott County Miss., 1943. He never knew very much about his family other than his found memory of an Uncle Neal MUNN and an Aunt Amandy HARRISON. He 4 brothers and 1 sister. When he was 26 years old he met a pretty lass by the name of Mary Melissa SIMPSON who was born in Miss., in 1859 and died in Leake County Miss., in 1909. She was the Charming daughter of Wm. (Billy) SIMPSON and Elizabeth BAKER. William James and Mary made their home in Leake County Miss. where he was engaged in various interests. They were parents of nine children.

- 2.2 William James MUNN (Jim) born in Newton County Miss., Jul. 22, 1854 died 1943., buried Simpson Cemetery Thomastown, Miss. Malissa SIMPSON born in Miss. Nov. 1854, died 1909., buried Simpson Cemetery Thomastown, Miss. They were married Jul. 25, 1878 and they had 9 issue. Picture page 2-2.

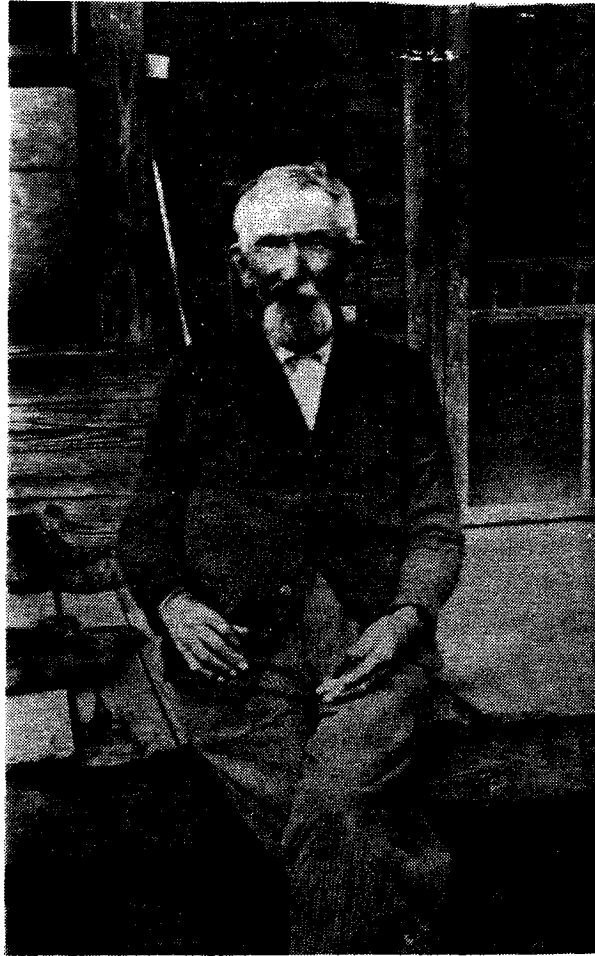

William James MUNN

3.1 Mary J. MUNN born in Miss. Nov. 25, 1882, died Oct. 8, 1886, buried Simpson Cemetery Thomastown, Miss.



Walter & Bessie MUNN



- 3.2 W Walter MURN born Jan. 10, 1884, in Miss., died Jun. 7, 1968, buried Morton, Miss. Bessie ODOM born Mar. 22, 1890, in Miss., died Nov. 25, 1982, buried Morton, Miss. They were married Attala County Jun. 16, 1907, and they had 1 issue.
- 4.1 Connie Mae MURN born Oct. 24, 1908, in Miss. died Feb. 10, 1925, buried Pearl Miss.
- 3.3 Alice R. MURN born Feb. 14, 1886, in Miss. died Aug. 28, 1905, buried Simpson Cemetery Thomastown, Miss. A. L. KILLEBREW., They were married Aug. 7, 1903, Home County, Miss., and they had no issue.



William Hugh & Mallie EVERETT

- 3.4 Mallie Mae MURN, born May 13, 1889, Leake County Miss William Hugh EVERETT They were married 1908, and they had 9 issue.
- 4.1 Claude EVERETT died as a child
- 4.2 Bonnie Mae EVERETT married BOYLES and they had 1 issue.
- 5.1 Bobby Joe BOYLES
- 4.3 Lee Willie EVERETT
- 4.4 Maggie Lee EVERETT
- 4.5 May Bell EVERETT Vilos Lamar SIMPSON, They were married and they had 6 issue.
- 5.1 Edgar SIMPSON born Jun. 9, 1939, Ann TREST They were married and had 2 issue.
- 6.1 Vicky Ann SIMPSON born Jun. 25, 1961, Reed ROGERS. They were married 1980.

- 6.2 Sherry Lynn SIMPSON born Aug. 6, 1963. Married Dusty RHODES
- 5.1A Edgar SIMPSON married LeCole and they had 3 issue.
- 5.2 James William SIMPSON born Sep. 18, 1941 , He married and they had 2 issue.
- 6.1 Leah SIMPSON born Aug. 12, 1968
- 6.2 Joy SIMPSON born Feb
- 5.3 Linda Faye SIMPSON born Aug. 23, 1941. Joe Tynes and they had 2 issue.
- 6.1 Joey TYNES born Sep. 14, 1963
- 6.2 Stephanie TYNES born July 5, 1968
- 5.4 Mallie Ray SIMPSON born Aug. 23, 1941, Percey Lee PARKER., They were married and had 2 issue.
- 6.1 Cindy PARKER born Apr. 9, 1964. Terry MILES . They were married Jun. 23, 1984 and they have no issue.
- 6.2 Tommy Lamar PARKER born Apr. 2, 1968
- 5.5 Vilos Melvin SIMPSON born Oct. 13, 1948, Georgia MC CURDY., They were married and had 3 issue. Address: Morton, Miss.
- 6.1 Vilos Melven SIMPSON Jr., born Feb. 28, 1968, Morton Miss.
- 6.2 Clay SIMPSON born July 28, 1969, Morton, Miss.
- 6.3 Chris SIMPSON born Jun 1971, Morton, Miss.
- 5.6 Evelyn SIMPSON born Oct. 13, 1948 . Joe FAIR They were married and had 2 issue.
- 6.1 Kenny FAIR born Jun. 12, 1972
- 6.2 Amanda FAIR born July 10, 1979
- 4.5A May Bell SIMPSON, Howard HERRINGTON . They were married Sep. 12, 1976 and they had no issue. Address: Box 145, Sumrall Miss. 39482.
- 4.6 Marie EVERETT married ROBERINSON and they had 3 issue.
- 5.1 Pat ROBERINSON
- 5.2 Montia J. ROBERINSON
- 5.3 Medric ROBERINSON
- 4.7 Inez EVERETT married CARROLL

- 4.8 James C. EVERETT, Pauline SHEPPARD, They were married and had 5 issue. Address: Rt. 13, Box 12, Hattiesburg Miss., 39401.
- 5.1 James Howard EVERETT
- 5.2 Paul EVERETT
- 5.3 Loury EVERETT
- 5.4 Paulete EVERETT
- 5.5 Terrice EVERETT
- 4.9 Howard Hugh EVERETT
- 3.5 Virgil Newton MUNN born Sep. 9, 1890, Leake County Miss. died Apr. 22, 1965, buried Rehobeth Cemetery Pelahatchie, Miss. Florence Elizabeth STEVENSON, born Aug. 24, 1886, Rankin County Miss, died Aug. 2, 1964, buried Rehobeth Cemetery Pelahatchie, Miss. They were married Nov. 19, 1912, Rankin County Miss., and they had 6 issue.
- 4.1 Ruth MUNN born Nov. 6, 1913, Rankin County Miss. Oliver Raymond MEASELLS born Dec. 22, 1914, Scott County Miss., died Apr. 17, 1955, buried Old Branch Cemetery, Morton Miss. They were married Dec. 22, 1934, Scott County, Miss., and they had 6 issue. Address: Rt. 2, Box 76, Morton Miss. 39117.
- 5.1 Colin Raymond MEASELLS born Apr. 29, 1939, Scott County Miss. Barbra GREY born Jan. 10, 1944, Rankin County Miss. died Dec. 9, 1964 buried City Cemetery Pelahatchie, Miss. They were married Mar. 29, 1958, Rankin County Miss., and they had 2 issue.
- 6.1 Steven MEASELLS born May 5, 1962 Morton Miss. died May 8, 1965 buried City Cemetery, Pelahatchie, Miss.
- 6.2 Melissa Diane MEASELLS born Dec. 9, 1964, Hind County Miss. died Dec. 9, 1964, buried City Cemetery, Pelahatchie, Miss.
- 5.1A Colin Raymond MEASELLS, Flossie THOMPSON born Jan. 10, 1943, Rankin County Miss. They were married Sep. 22, 1966 Rankin County Miss., and they had 1 issue. Address Rt. 2, Box 116, Morton, Miss. 39117.
- 6.1 Brandi MEASELLS born Nov. 23, 1976, Hind County Miss.
- 5.2 Jimmie Dale MEASELLS born Nov. 8, 1940, Scott County Miss. Address: Rt. 2, Morton, Miss. 39117.
- 5.3 Glenda Faye MEASELLS born Feb. 26, 1943, Scott County Miss. Robert CHAMPION Born Jan. 12, 1937, Scott County Miss. They were married Jan. 29, 1968, Scott County., and they had 2 issue. Address: Forkville Miss
- 6.1 Raymond Jeffery CHAMPION born Mar. 10, 1964, Scott County Miss., Connie SMITH born Oct. 23, 1965, Scott County Miss. They were married Jun. 10, 1983 Scott County Miss. Address: Morton Miss. 39117.

- 7.1 Candyce Noel CHAMPION, born Dec. 27, 1983, Jackson Miss.
- 6.2 Joey Glen CHAMPION born July 9, 1968, Scott County, Miss.
- 5.4 Larry Gayle MEASELL born July 6, 1945, Scott County, Miss., died Dec. 22, 1952, buried Old Branch Cemetery, Morton, Miss.
- 5.5 Rita Carol MEASELLS born Sep. 13, 1947, Scott County Miss. Harris HARVEY born Mar. 19, 1937, Mt Olive, Miss., They were married May 17, 1980, Rankin County Miss. and they had no issue. Address: 6 Club Oak drive, Pearl Miss., 39208.
- 5.6 Terry Michael MEASELLS born Jan. 27, 1952, Scott County Miss. Patsey IRBY born Oct. 20, 1955 Hind County Miss. They were married Jan. 20, 1972, Leesburg, Miss. and they had 2 issue. Address: Rt. 2, Box 116A, Morton, Miss. 39117.
- 6.1 Michael Cameron MEASELLS born Nov. 9, 1972, Scott County Miss.
- 6.2 Kelly Rene MEASELLS born May 4, 1977, Scott County Miss.
- 4.2 V. W. MUNN, born Aug. 19, 1915, Scott County Miss. died Aug. 31, 1925, buried Rehobeth Cemetery Pelahatchie, Miss.
- 4.2 Lavern Maggie MUNN born Nov. 9, 1917, Scott County Miss. Bryan POLK, born Jan. 17, 1919, Simpson County Miss. died Jan. 12, 1970, buried Lakewood Memorial Park, Jackson, Miss. They were married Apr. 18, 1951, Hind County Miss. Bryan had 3 issue by previous marriage. They had 4 issue. Address: 250 Richland Circle, Richland, Miss. 39218.
- 5.1 Rudy Wilson POLK, born Feb. 2, 1945, Richmond Ind. Patricia Ann PITTMAN born July 4, 1945, Braxton Miss. They were married Aug. 12, 1967, Rankin County Miss., and they had 3 issue. Address: 345 Whippoowill Lane, Jackson, Miss.
- 6.1 Rudy Wilson POLK Jr., born Nov. 11, 1970, Hinds County Miss.
- 6.2 Leigh Ann POLK born Apr. 7, 1973, Hinds County Miss.
- 6.3 Scott Martin POLK, Born Aug. 25, 1976, Hinds, County Miss.
- 5.2 Samuel Travis POLK born Aug. 19, 1947, Richmond Ind. Rebekah Ann TAYLOR born Aug. 12, 1947, Homes County Miss. They were married Mar. 18, 1968, Marcy New York and they had 4 issue. Address: Mulligan Rd. Florence, Miss ., 39073.
- 6.1 Samuel Travis POLK, Jr, born Jun. 23, 1969, Hinds County Miss.
- 6.2 Elizabeth Rebekah POLK, Born Feb. 22, 1971, Columbus, Miss.
- 6.3 Eric Bryan POLK born Jan. 3, 1973, Ft Walton, Fla.
- 6.4 Russel Lance POLK born Mar. 21, 1975, Ft Walton, Fla.

- 5.3 Ted Clifton POLK, born Dec. 25, 1948, Richmond Ind. Debra Ann CALAHAN born Oct. 25, 1954, Natchez, Miss., They were married Feb. 14, 1969, Rankin County Miss., and they had 2 issue. Address: Rt. 6, Box 120 Florence, Miss. 39073.
- 6.1 Ted Clifton POLK, Jr born Sep. 23, 1969, Baptist Hospital Jackson Miss.
- 6.2 Angela Marie POLK, born Jun. 30, 1971, Baptist Hospital Jackson Miss.
- 5.4 Keith Newton POLK born Feb. 1, 1952, Baptist Hospital Jackson Miss. Royal Ann NEWMAN born Jun. 9, 1964, San Diego, Calif. They were married Jan. 21, 1984, Memphis Tenn., and they have no issue. Address: 3488 Meditenian #2, Memphis, Tenn. 38118.
- 5.5 Roger Bryan POLK born Feb. 3, 1955, Baptist Hospital Jackson Miss. Linda Monohn WALLACE born Apr. 5, 1955, Hinds County Miss., They were married Sep. 14, 1974, Rankin County Miss., and they had 1 issue. Address: P.O. Box 24 Old Hwy 49 South, Florence Miss 39073.
- 6.1 Matthew Bryan POLK, born Aug. 16, 1979, Hinds County Miss.
- 5.6 Harvey Mark POLK born Feb. 4, 1958, Hinds County Miss. Patty Lynn CALLAHAN born Mar. 16, 1960, Hinds County Miss. They were married Aut. 22, 1981, Hinds County Miss., and they had no issue. Address: 157 Wendy Hillcove Raymond, Miss. 39154.
- 5.7 Dora Elizabeth POLK, born Sep. 21, 1959, Rankin County Miss. Address The meadows Apt., Jackson, Miss. 39204
- 4.4 Christine MUNN born Nov. 22, 1919, Rankin County Miss., Jimmie Joe THOMPSON born Jan. 31, 1920, Scott County Miss. They were married Dec. 27, 1950, Rankin County Miss. and they had 2 issue. 215 South Foxhall Rd. Pearl Miss.39208.
- 5.1 Debra Joe THOMPSON born Jan. 22, 1952, Rankin County Miss. Dennis Van MORGAN Sr., born Mar. 3, 1952 Rankin County Miss. They were married May 23, 1970, and they had 3 issue. Address: 5255 Manhattan Rd., Jackson, Miss.
- 6.1 Leslie Mirande MORGAN born Jan. 22, 1971, Rankin County Miss.
- 6.2 Ashlee Brooke MORGAN born Oct. 11, 1975, Memphis, Tenn.
- 6.3 Dennie Van MORGAN Jr., born Sep. 23, 1978, Memphis, Tenn.
- 5.2 Janet Leigh THOMPSON born Apr. 3, 1955, Rankin County Miss. Steven HARRELL born Jul. 27, 1955, Jackson Miss. They were married Jan. 1, 1975, Jackson, Miss. and they had 2 issue. Address: 102 Forest Dr. Brandon, Miss. 39042.
- 6.1 Steven Chancellor HARRELL born Aug. 15, 1976 Rankin County Miss.
- 6.2 Kayla Chiree HARRELL born Aug. 23, 1977 Rankin County Miss.

- 4.5 Harvey C. MUNN born Aug. 20, 1922, Rankin County Miss. Frances WADE born July 14, 1924, Scott County Miss. They were married May 24, 1942 Scott County Miss., and they had 1 issue. Address: 122 Pine Park Dr. Pearl Miss. 39208.
- 5.1 Judith Lyn MUNN born Dec. 5, 1947, Hinds County Miss. John Iris BLACK III born Dec. 31, Richmond Va. They were married Oct. 3, 1963, Jackson, Miss. and they had 2 issue.
- 6.1 Jason Munn BLACK born Oct. 13, 1964, Hinds County Miss.
- 6.2 John Iris BLACK IV born Feb. 25, 1966, Hinds County Miss.
- 5.1A Judith Lyn BLACK, David Wayne ELLINGBURG born Dec. 20, 1945, Kilmichael, Miss. They were married Nov. 20, 1970, Jackson, Miss., and they had no issue.
- 5.1B Judith Lyn ELLINGBURG, Robert Wiley POWELL born Aug. 17, 1948, Jackson, Miss. and they had 1 issue. Address: 122 Pine Parks Dr. Pearl Miss. 39208.
- 6.1 Robert Newell POWELL born Oct. 22, 1980, Hinds County Miss.
- 4.6 Betty (Bessie Mae) MUNN born Sep. 16, 1926, Rankin County Miss, Jack Dennis WADE born July 29, 1926, Scott County Miss. They were married Mar. 22, 1947, Hinds County, Miss., and they had 2 issue. Address: Rt. 2, Bos 159A, Morton, Miss. 39117.
- 5.1 Barry Jack WADE born Feb. 6, 1948, Baptist, Hospital, Jackson, Miss. Kathryn Mitchell born Nov. 7, 1948, Memphis Tenn. They were married Feb. 15, 1968, Rankin County, Miss., and they had 1 issue.
- 6.1 Natlie Michelle WADE born Apr. 2, 1972, Rankin County Miss.
- 5.1A Barry Jack WADE, Vicy born Gulfport Miss. They were married and had 1 issue.
- 6.1 Brandon WADE born Feb. 1973. S.C.
- 5.2 Terri Lisa WADE born Feb. 7, 1957, Baptist Hospital, Jackson Miss. Eddie ELLINGBURG born Ohio. They were married Jan. 3, 1975, Rankin County Miss., and they had 2 issue. Address: Rt. 2 Box 159B, Morton Miss. 39117.
- 6.1 Dennis Edward ELLINGBURG born Dec. 17, 1976, Rankin County Miss.
- 6.2 Amanda Layne ELLINGBURG born Nov. 9, 1978, Baptist Hospital, Jackson, Miss.
- 3.6 Vernon Eugene MUNN born Oct. 6, 1892, Leake County Miss., died Arp. 19, 1966, buried, Church of God Cemetery Morton, Miss. Picture on page 2-9.



W. E. & JULIE ODOM      Vernon E. MUNN & Bossy ODOM

- 3.7    Julia Ethel MUNN born Mar. 9, 1895, Leake County Miss. William Eli ODOM born Jun. 14, 1839, Leake County, Miss. died Jan. 16, 1982., buried Gladewater Memorial Park, Gladewater, Tex. They were married Nov. 25, 1911, Leake County Miss. and they had 4 issue. Address Rt. 3 Box 293 Gladewater, Tex.
- 4.1    Stillborn Born Apr. 21, 1912 Leake County Miss. buried Wakeforest, Thomastown Miss.
- 4.2    Gladys Eloise ODOM born Sep. 28, 1913, Kosciusko, Miss. Lynn Earnest JONES born Sep. 26, 1909, Hope Ark. died Mar. 2, 1960, buried Longview, Tex. They were married May 20, 1933, and they had 1 issue. Address: 501 Rodeo St. Gladewater Tex. 75647
- 4.1    Quita Virginia JONES born Sep. 7, 1949, Gladewater Tex. Marc CRUCIGNA. They were married Jun. 20, 1974, Gladewater Tex. and they had no issue. Address: 1632 Taylor #5 San Francisco, Calif. 94133.
- 4.3    Classie Louise ODOM born Mar. 31, 1918, Leake County Miss. James Claude FORD born Apr. 9, 1910, Gladewater, Tex. They were married Oct. 18, 1935, Gladewater, Tex., and they had 2 issue. Address: 2806 W Upshur Gladewater Tex. 75647.
- 5.1    Gladys Claudine FORD born Jun. 28, 1936, Gladewater, Tex. Gene Irving GARLAND Sr. born Dec. 15, 1933, Gladewater Tex. They were married July 24, 1955, Gladewater Tex. and they had 5 issue. Address: 307 South Club Dr. Longview, Tex.

- 6.1 Gene Irving GARLAND Jr. born Mar. 14, 1956, Gladewater Tex Margaret Roxe DULWEBER born Nov. 8, 1956, Memphis Tenn. They were married Jan. 29, 1977, Longview, Tex. and they had 2 issue. Address. 3704 Terilyn, Longview, Tex.
- 7.1 Christopher Gene GARLAND born Aug. 27, 1977, Longview Tex.
- 7.2 William Casey GARDAND born Jan. 17, 1981, Longview Tex.
- 6.2 Jerry Lynn GARLAND born Jun. 27, 1958, Longview, Tex. Ruby Jeanie DISHMAN born Nov. 20, 1960, Marshall Tex. They were married July 30, 1983, Longview Tex., and they had no issue. Address: Rt. 3, Box 280 Gladewater, Tex.
- 6.3 Jamie Louise GARLAND born July 22, 1961, Longview, Tex. Michael NIEHAUS, born Sep. 30, 1960, Cincinnati, Ohio. They were married July 30, 1983. Longview Tex., and they have no issue. Address: 319 Club Drive, Longview Tex.
- 6.4 Julie Elizabeth GARLAND born Nov. 4, 1962, Longview, Tex. Jay Ray HOLLEY born Dec. 19, 1958, Stephenville, Tex. They were married Sep. 11, 1982, Longview Tex., and they have no issue. Address: Rt. 1, Eldorado, Tex.
- 6.5 Jeffrey Grady GARLAND born Apr. 8, 1981, Longview Tex.
- 5.2 Robbie Lynne FORD born Dec. 31, 1937, Gladewater, Tex. C.L. VERNER born Dec. 3, 1937, East Mountain, Tex. They were married Dec. 26, 1956, Gladewater Tex and they had 5 issue. Address: 504, W. Marshall Gladewater Tex. 75647.
- 6.1 Jerry VERNER born July 10, 1957, Gladewater, Tex. died July 10, 1957, buried Gladewater Tex.
- 6.2 Terry VERNER born July 10, 1957 Gladewater, Tex. died July 10, 1957, buried Gladewater Tex.
- 6.3 Douglas Ray VERNER born July 12, 1958, Cornado, Calif. Joh Pricilla BORDEN born Sep. 8, 1959, Dallas, Tex. They were married Nov. 25, 1978 Cuero, Tex and they had 1 issue. Address Rt. 3, Box 291A Gladewater Tex.
- 7.1 ~~Christine Leihenn~~ PITTMAN born Dec. 29, 1977, Step-Dau)
- 7.2 Joshua Ray VENER born Sep. 25, 1957, Gladewater Tex.
- 6.4 Gary Paul VERNER born Mar. 10, 1961, Houston Tex. Valerie HILL born Dec. 5, 1962, Cuero, Texas. They were married Jun. 1981, Cuero Tex. and they had 1 issue. Address: 513 Neil, Victoria Tex.
- 7.1 Kelli Nicole VERNER born Feb. 11, 1984, Victoria Tex.
- 6.5 James Kevin VERNER born Jun. 5, 1967, Houston Tex.
- 4.4 Willie Virginia ODOM born Aug. 23. 1926, Eldorado, Ark. Rhudolph Lafon DORROUGH born Sep, 25, 1926, Elk City, Okalahoma. They were married May 29, 1948, Gladewater Tex. and they had 2 issue. Address: Box 573 Bonham Tex.



- 5.1 Carl Lafon DORROUGH born Jun. 16, 1958, Gladewater, Tex
- 5.2 Carla Virginia DORROUGH born Mar. 6, 1962, Gladewater, Tex.
- 3.8 Harvey B. MUNN born Aug. 1897, Leake County Miss, died 1908, buried Simpson Cemetery Thomastown Miss.
- 3.9 Claude C. MUNN born Oct. 27, 1900, Leake County Miss. died Sep, 5, 1903 buried Simpson Cemetery Thomastown, Miss.

Section 3 of Chapter 2

- 2.3 Daniel C. MUNN born Dec. 20, 1855, Newton County Miss., died Nov. 24, 1858, buried Liberty Cemetery Duffee, Miss. I think.

Section 4 of Chapter 2



Curtis & JesseN MUNN

- 2.4 Jesse N. MUNN born Oct, 6, 1857, Newton County Miss. died July 12, 1932, buried Liberty Cemetery Duffee Miss. Mary M. KEEN born Aug. 29, 1855, Newton County Miss., died Apr. 6, 1904, buried Liberty Cemetery Duffee, Miss. They were married Dec. 22, 1876, Lauderdale County Miss. and they had 3 issue.
- 3.1 Green Alvin MUNN born Oct. 9, 1877, Newton County Miss. died May 12, 1951, buried Liberty Cemetery Duffee Miss. Maggie WILLIAM born July 22, 1884, Duffee Miss. died Jan. 13, 1970, buried Liberty Cemetery Duffee, Miss. They were married Nov. 27, 1899, Newton County Miss, and they had 8 issue. Green picture on page 2-14.

- 4.1 Laird Victor MUNN born Feb. 9, 1901, Newton County Miss. died Aug. 1, 1905, buried Liberty Cemetery Duffee, Miss.
- 4.2 Mary Ethel MUNN born May 21, 1904, Newton County Miss. died Feb. 5, 1960 buried Liberty Cemetery Duffee Miss. David Pete NANCE born Dec. 16, 1896 Benton County, Miss. died Aug. 14, 1962, buried Liberty Cemetery, Duffee, Miss. They were married Dec. 17, 1920, Newton County, Miss. and they had 2 issue.
- 5.1 Gladys o'Neal NANCE born Dec. 30, 1921, Rock Branch Miss. Gary P. FARMER born Sep. 25, 1919, Carroll County Miss. They were married Nov. 21, 1940, Lauderdale, County, Miss. and they had 2 issue. Address: 4325 North 63rd Drive, Phoenix Arizona, 85033.
- 6.1 Peggy Ann FARMER born Apr. 9, 1942, Union, Miss.
- 6.2 Gary P. FARMER Jr. born Nov. 2, 1943, Lexington, Miss. died Nov. 27, 1971, buried Resthaven Cemetery, Glendale Arizona.
- 5.2 Mavis Margerine NANCE born Aug. 28, 1924, Newton County Miss. died 1 Jun 1981, buried Riverside Cemetery, Riverside Calif. Arthur STEVENS born Jun. 7, 1920, Magee, Miss. died Feb. 1. 1981, buried Riverside Cemetery Riverside Calif. They were married May 26, 1943, Miss and they had 3 issue.
- 6.1 Randy STEVENS, born Aug. 8, 1944, Jackson, Miss., Maureen D. RANDEL born Mar. 4, 1950, Lynwood, Calif. They were married Sep. 20, 1974 and they had no issue. Address: P.O. Box 403, Trinidad, Calif. 95570
- 6.2 Mark STEVENS born Aug. 20, 1949, Cincinnati, Ohio, Ada Lois HILTON born Nov. 30, 1942, Harrisburg, Pennsylvania. They were married Jan. 4, 1977, Jacksonville, Florida and they had no issue. Address DMS Post Office Box 537, FPO, Seattle Wa. 98762.
- 6.3 Wanda K. STEVENS. Address: 95. S. Ann St. No. 15, Ventura Ca. 93001
- 4.3 Curtis C. MUNN Sr. born Feb. 2, 1907, Duffee Miss. Maggie L. GARRISON born Sep. 5, 1913, Little Rock Miss. They were married Aug. 7, 1924, Newton County Miss. and they had 1 issue.
- 5.1 Madallain MUNN born Feb. 17, 1926.
- 4.3A Curtis C. MUNN Sr. died Feb. 5, 1975, buried Gate of Heaven, Silver Spring Md. Sally D'AGARIS born July 1, 1907, Whiteplains N.Y. they were married July 7, 1930, Orange, N.J. and they had 1 issue. Address: 3408 Taylor St. Chevy Chase Md. 20815.
- 5.1 Curtis C. MUNN Jr. born Apr. 29, 1935, Washington, D.C. Jean KINNEHAN born Nov. 2, 1938, Maryland. They were married Apr. 10, 1956, Washington D.C. and they had 2 issue.
- 6.1 Linda Ann MUNN born Jun. 29, 1956, Bethesda Md. David MINOT born Sep. 14, Lynn Mass. They were married Jun. 14, 1977, Washington, D.C. and they had 1 issue. Address: Burtonsville, Md.
- 7.1 Kelly MINOT born Aug. 5, 1978, Sliver Spring Md.
- 6.2 Curtis C. MUNN III born Sep. 29, 1958, Bethesda Md.

- 5.1A Curtis C. MUNN, Jr., Linda JOHNSON born May 6, 1943, Stoney Ridge, Va. They were married Jul. 9, 1970, Washington, D.C. and they had no issue. Address: 19004 Hempstond Dr. Pollesville, Md.
- 4.4 Infant Daughter born Dec. 3, 1910, Newton County Miss. died Dec. 3, 1910 buried Liberty Cemetery Duffee, Miss.
- 4.5 Gladys Lorene MUNN born Sep. 14, 1911, Newton County Miss. Conrad Brent CLEARMAN born Feb. 15, 1908, Newton County Miss. They were married Aug. 23, 1929, Lauderdale County Miss, and they had 3 issue. Address: Rt. 2 Little Rock, Miss. 30337.
- 5.1 Carlyn Wardine CLEARMAN, born Mar. 24, 1931, Newton County Miss. Clifton Oneal FULTON born Feb. 15, 1925, Neshoba County Miss. died Nov. 25, 1965 buried North Been Methodist Church Philadelphia, Miss. They were married Jul 13, 1948, Meridian, Miss, and they had 2 issue.
- 6.1 Stanley Neal FULTON born Feb. 16, 1953, Neshoba County Miss. Mary HARDIN born Nov. 22, Neshoba County Miss. They were married Aug. 17, 1973, Jackson, Miss., and they had 2 issue Address: 423 Cedarwood Dr. Jackson Miss.
- 7.1 Jennefer Delyn FULTON born Apr. 12, 1978, Jackson Miss.
- 7.2 Lindsey Kay FULTON born Sep. 28, 1983, Jackson, Miss.
- 6.2 Brenda Kay FULTON born Oct. 9, 1954, Neshoba County Miss. Michael B. SYKES born Mar. 22, 1945, Nashville Tenn. They were married Dec. 22, 1983, Jackson, Miss., and they had no issue. Address: 705 River Rd. Madison, Tenn. 37115.
- 5.1A Carlyn Wardine FULTON, Jimmy R. IVERS born Dec. 10, 1930, Yazoo, County Miss. They were married Feb. 16, 1973, Mobile, Ala., and they had no issue. Address: Rt. 7, Box 464, Florence, Miss., 39073.
- 5.2 James Harold CLEARMAN born Jul 4, 1935, Newton County Miss. Carolyn ADDINGTON born Miss. They were married May 17, 1958, Shreveport, La., and they had 3 issue.
- 6.1 Randy CLEARMAN born Sep. 6, 1960, Shreveport, La.
- 6.2 Cynthia CLEARMAN born Feb. 6, 1962, Shreveport La.
- 6.3 Sherry CLEARMAN born Aug. 21, 1967, Little Rock Ak.
- 5.3 Jackie Lynn CLEARMAN born Nov. 5, 1943, Newton County Miss. Carolyn MUNN born Apr. 13, 1947, Newton County Miss. They were married Nov. 28, 1964, Newton County Miss and they had 2 issue. Address: Rt. 2 Little Rock Miss. 30337.
- 6.1 Gary CLEARMAN born Nov. 29, 1966, Newton County Miss.
- 6.2 Shelia CLEARMAN born Oct., 15, 1968, Newton County Miss.
- 4.6 Carmel MUNN born Dec. 7, 1914, Duffee, Miss, Pauline Elise HARRISON born Jan. 24, Combardy Miss. They were married Sep. 15, 1942, Newton County Miss., and they had 1 issue: Address: 3770 Yvette Way Carlsbad, Ca. 92008.

- 5.1 Susan MUNN born Aug. 6, 1952, San Diego, Calif. Thomas DRESLER born May 7, 1953, Denver Colo. They were married Jun. 15, 1980, La Jolla Calif., and they had no issue. Address: 381 W. Sycamore Lane, Louisville, Colo. 80027.
- 4.7 Winfred Isacc MUNN Sr., born May 14, 1918, Duffee, Miss. Norma THAMES born Jan. 13, 1924, Duffee Miss. They were married Aug. 7, 1942, Pineville La., and they had 2 issue. Address: 741 53rd Ave. Meridian, Miss. 39304.
- 5.1 Winfred Isacc MUNN Jr. born Feb. 6, 1946, Miss. Clara MC MILLIAN born Feb., 7, 1965, Philadelphia, Miss. They were married Apr. 16, 1982, Meridian, Miss. and they had no issue. Address: 3001 40th Av., Meridian, Miss.
- 5.2 Rick H. MUNN born Oct. 7, 1949, Duffee, Miss.
- 4.8 Gertrude MUNN born Dec. 10, 1922, Duffee, Miss. Nilan SMITH born Aug. 17, 1916, Newton County Miss. They were married Mar. 23, 1940, Newton County Miss., and they had 2 issue.
- 4.8A Gertrude SMITH, Lee KNIGHT born Sep. 24, 1918, Meridian Miss. They were married May 19, 1970, Picayune, Miss. They had no issue. Address: 2000 Hiway North Picayune, Miss. 39466.



1st row Curtis C. MUNN Sr; Gladys. CLEARMAN, Maggie MUNN, Ethel NANCE  
 Green A. MUNN and Peter NANCE I don't know th baby. 2nd row  
 Gertrude MUNN O'Neill NANCE front row Margerine NANCE.

- 3.2 John Calvin MUNN born Oct, 9, 1877, Newton County Miss. died July 12, 1950, buried Liberty Cemetery Duffee, Miss. Amanda RIGDON born Apr. 6, 1888, Newton County Miss. died 1951, buried Liberty Cemetery Duffee, Miss., They were married Apr. 11, 1904, Newton County Miss, and they had 7 issue.

- 4.1 Grady G. MUNN born May 18, 1908, Newton County Miss. died Oct. 1947, buried Coy Church in Neshoba County Miss. Gertrude LUKE., They were married May 3, 1924, Neshoba County and they had no issue.
- 4.2 Gracy MUNN born 1910, Newton County Miss., died 1918, buried Union Miss
- 4.3 Roy Leveston MUNN born Jan. 28, 1912, Neshoba County Miss., died May 16, 1972, buried Lakewood Cemetery, Jackson, Miss. Ruthie V. SMITH born born Mar. 6, 1911, Lauderdale County Miss. They were Married Dec. 3, 1934., and they had no issue. She had 2 issue from previous marriage. Address: 550 Houston Ave., Apt 1206, Jackson, Miss. 39209.
- 5.1 Ora Lee POOLE born Aug. 1, 1927, Tallahatchie, County, Miss. William G. HOLLOWAY born Jul 22, 1916, Covington County Miss. They were married Aug. 15, 1941, and they had 4 issue. Address: 3137 Adrienne Dr.
- 6.1 Patricia Ann HOLLOWAY born Jun. 2, 1946.
- 6.2 Nancy Lee HOLLOWAY born Oct. 26, 1947.
- 6.3 William M. HOLLOWAY born Jan. 21, 1953.
- 6.4 Dennis W. HOLLOWAY born Oct. 30, 1958.
- 5.2 Robert Lee CAMPBELL, born July 30, 1930 Leflore County Miss. He had 4 issue.
- 6.1 Robert David CAMPBELL born Oct. 1, 1953.
- 6.2 Brian Keith CAMPBELL
- 6.3 Mark Anthony CAMPBELL born Nov. 30, 1961.
- 6.4 Stephanie Maxine CAMPBELL born Nov. 30, 1970.
- 5.2A Robert Lee CAMPBELL born July 30, 1930., Eliva S LOFLINS. They were married May 15, 1981 and they had no issue. Address 550 Greenmonth Dr. Jackson, Miss. 39212.
- 4.4 Jessie Washington MUNN born May 22, 1914, Duffee, Miss. Juanita LADD born Feb. 11, 1921. They were married May 23, 1939, Neshoba County Miss. and they had 5 issue. Rt. 3, Box 27, Lucedale Miss. 39452.
- 5.1 Ted MUNN born Apr. 23, 1940, Dixon, Neshoba County Miss. Donna STRINGER born Jul. 18, 1950, Hattiesburg, Miss. They were married and they had 1 Issue. 3902 Sussex Cl., Pascagoula, Miss. 39567.
- 6.1 Melanie Elaine MUNN born Oct. 3, 1975.
- 5.2 Dolores MUNN born Jun. 24, 1942. Arley BURTON. They were married and they had 2 issue.
- 6.1 Bruce Allen BURTON born Jun. 2, 1962
- 6.2 Melissa Inez BURTON born Nov. 24, 1964.
- 5.2A Dolores BURTON. Robert Reid born Warrior Ala. They were married and they had no issue.

- 5.3 Shelby Jean MUNN born Feb. 19, 1944, Charles TEMPLE. They were married and had 2 issue.
- 6.1 Jason TEMPLE, born May 28, 1966.
- 6.2 Jonas TEMPLE born Sep. 27, 1967.
- 5.4 Joyce MUNN born Sep. 25, 1947., Dewitt MILLER born Nov. 23, 1944. They were married and had 2 issue. Address: 2913 Lum Cumbest Drive., Pascagoula, Miss. 39567.
- 6.1 Kenneth Brian MILLER born Feb. 26, 1972.
- 6.2 Teresa Michelle MILLER, born Dec. 14, 1978.
- 5.5 Frankie MUNN born Jul. 30, 1952. Charles J ROSS. They were married and had 2 issue.
- 6.1 Kimberly Dawn ROSS born May 11, 1972.
- 6.2 John Tyler ROSS born Jan. 17, 1977.
- 4.5 Amos Luran MUNN born Jan. 29, 1917, Union Miss. Died May 18, 1964, buried at Preston, Miss. Mozell LUKE born Aug. 23, 1920, Preston, Miss. They were married Jun. 3, 1936, Preston Miss and they had 3 issue. Address: 2523 N. Kildare Chicago Ill, 60639.
- 5.1 Dean MUNN born Apr. 14, 1937, Miss. Billy DOWDY born Nov. 14, 1934, Piggott Ark. They were married Nov. 10, 1952, and they had 3 issue. Address: 2052 N. Lealaire, Chicago Ill. 60639.
- 6.1 Judy DOWDY, born May 21, 1955, Detroit Mich. Gerhart JAYER born Apr., 2, 1953, Chicago Ill. They were married Oct. 28, 1973, Chicago, Ill. and they had no issue.
- 6.2 Sherry DOWDY born July 2, 1964, Chicago, Ill.
- 6.3 Gary DOWDY born July 2, 1964, Chicago, Ill.
- 5.2 Amos P. MUNN born July 13, 1939, Preston Miss. Sandra KABOFOSKI born Sep. 25, 1932, Chicago, Ill. They were married Dec. 4, 1982, Chicago, Ill., and they had 2 issue.
- 6.1 Michelle MUNN, born Feb. 18, 1964, Chicago, Ill.
- 6.2 Milanie MUNN, born July 29, 1974, Chicago, Ill.
- 5.3 Gerald Winford MUNN born May 7, 1945 Mobile, Ala. Mary HARRIS born Aug. 17, 1943, Chicago, Ill., They were married May 12, 1958, Chicago Ill., and they had 4 issue.
- 6.1 Jerry MUNN born Jun. 2, 1969, Chicago, Ill.
- 6.2 Mark MUNN born Feb. 05, 1971, Chicago, Ill.

- 6.3 Robert MUNN born Mar. 27, 1983 Chicago, Ill.
- 6.4 Brain MUNN born Feb. 12, 1977 Chicago, Ill.
- 4.6 Myrtle MUNN born Oct. 3, 1921, Duffee Miss. Lee J. LUKE born July 16, 1918, Neshoba County Miss. They were married on May 1940, Newton County Miss and they had 5 issue. Address: 1309 Ingalls Pascagoula, Miss. 39567
- 5.1 Larry James LUKE born Aug. 25, 1941, Pascagoula Miss.
- 5.2 Jessica LUKE born Aug. 14, 1942, Mobile, Ala. Ora D. TANNER born May 12 1938, George County Miss. They were married May 31, 1958, Gorge County Miss., and they had 4 issue.
- 6.1 Michael Anthony TANNER born Apr. 27, 1959, Jackson County Miss. Cindia LEE born Mar 4, 1959, Wayne MI. They were married Mar. 1977, Westland, MI and they had 2 issue. Address: 31911 Calhoun Ct., Westland Mi 48185.
- 7.4 Angela Marie TANNER born Aug. 16, 1978, Wayne, MI
- 7.2 Lisa Nicole TANNER born Aug. 17, 1981, Wayne MI.
- 6.2 James Russel TANNER born Aug. 2, 1960, Lucedale, Miss. Nancy BRYANT born Apr. 26, 1961, Wayne MI. They were married Mar. 16, 1980, Westland MI. and they had 2 issue. Address: 2026 Stieber, Westland MI 48185.
- 7.1 Mark Anthony TANNER born Aug. 7, 1978, Wayne County MI
- 7.2 Jamie Shawn TANNER born July 15, 1980 Wayne County, MI
- 5.2A Jessica TANNER born Aug. 14, 1942, Martin Otto KARL born Dec. 29, 1938, Schweinfurt, German. They were married July 2, 1975, Wayne County MI. They had no issue but He adopted 2 issue from previous marriage . 16443, Sutters Lane Ct., Northville, Mi. 48167.
- 6.1 Dianna Lynn KARL born Aug. 31, 1964, Pascagoula, Miss.
- 6.2 April Denise KARL born Feb. 17, 1966 Pascagoula, Miss.
- 5.3 Eric LUKE born Jan. 18, 1948, died May 1969, buried Serenit Gardens, Jackson County Miss.
- 5.4 Sherry LUKE born May 7, 1947
- 5.5 Douglas Wayne LUKE born Dec. 10, 1946
- 5.6 Jonnie Keith LUKE born July 29, 1952, Michigan.
- 4.7 Garvice E. MUNN born Oct. 1924, Deemer Miss.
- 3.3 William L. MUNN born Oct. 1880, Newton County Miss died Oct. 1880 buried Liberty Cemetery Duffee, Miss.
- 2.4A Jesse N. MUNN, Married Mary MAYATT Sep. 1, 1906, Newton County Miss. , and they had no issue.

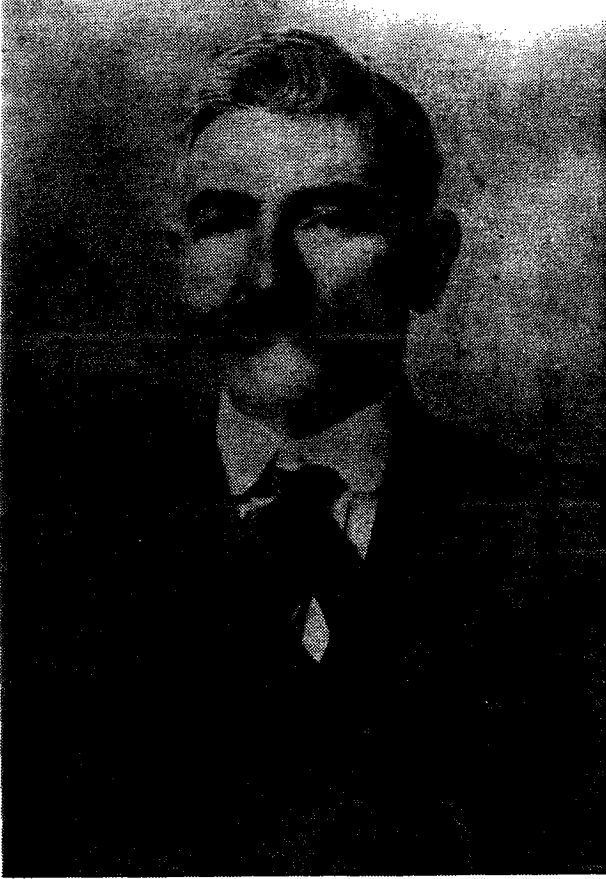

Charles Hitt MUNN



Mary Elizabeth SIMPSON

Charles Hitt MUNN born Oct. 18, 1859, Newton County Miss. He moved to Leake County Miss., and there he married Mary Elizabeth SIMPSON, born Feb. 18, 1859, Leake County Miss. He left Leake County in the late 1890's and moved to Rankin County. He bought his first land around 1906, at Leesburg, Miss, And at his death in Mar, 1942, he had around 400 acres, of which he left his 5 children 80 acres each. Out of the 400 acres he had, there is about 85 acres, that is in the hands of his granddaughter and some of his great grandchildren.

Since he wore a long white beard in his older days, alots of the neighborhood kids around christman time would run and hide, thinking he was Santa Claus. He had alots of patience with his grand kids (there were a dozen living close by) since they were in and out. And a favorite thing to do was get meat



and biscutis, which was on a platter in the safe. ( a safe in those days was used as a refergiator is now)

- 2.5 Charles Hitt MUNN born Oct. 18, 1859, Newton County Miss., died Mar. 23, 1942, buried Pisgah Cemetery Rankin County Miss. Mary Elizabeth SIMPSON born Feb. 18, 1859, Leake County Miss., died Jan. 11, 1904, buried Pisgah Cemetery Rankin County Miss. They were married Dec. 30, 1883, Leake County Miss., and they had 7 issue.

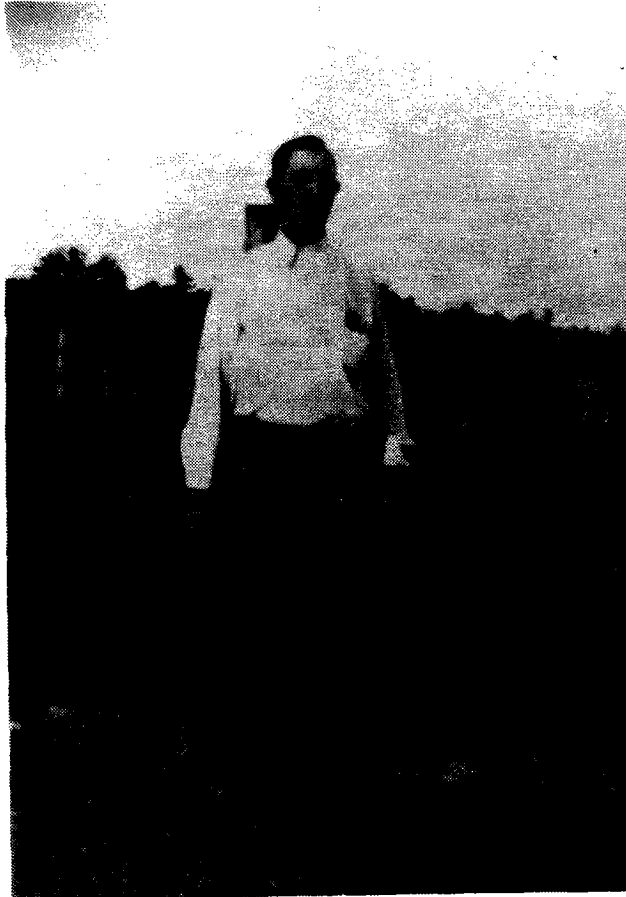

Charles Curtis MUNN

- 3.1 Charles Curtis MUNN born Dec. 29, 1884, Leake County Miss., was a farmer and carpenter, working some in New Orleans, La. Visiting relatives in all the counties. He as a deaf - mute and attended the institute for the Deaf in Jackson, Miss. His father would take him to school from Leesburg to Jackson, and by the time he got home and put the car away, Curtis would beat him home, or be closing the gate at the road. A note was found that he had written who to, we do not know. "Clock 10, I walk man rought I get hit. I tell him go to

home Hit man kill him for me he is always coming to back door & I am tired of it. I don't like him no more. I don't like him I tired him Big loan \$1.00 I am not let him."

We know very little about his private life. He courted Buelah DENSON of the Midway Community. He died Dec. 29, 1951, and is buried at Pisgah Cemetery.

3.2 Nettie Isadorah MUNN born July 21, 1886, Leake County Miss., died Aug. 22, 1888, buried Wakeforest Cemetery, Thomastown Miss.



Nina Mae and Virgil Edward MUNN

Written for Miss Bertha IRBY, by Virgil Edward MUNN May 14, 1907 at 2:30 P.M. Son Ballied of (Dew Drops) at Leesburg, Miss.

Dew drops are falling on me, dew drops are falling on me, on me, say darling will you love me once more

I will stand at your gate and cry. I will stand at your gate, and cry for you. say darling will you love me once more:

I will ask your Mama for you. I will ask your Mama for you, for you. say darling will you love me once more?

I will ask your papa for you, I will ask your papa, for you, for you.

say darling will you love me once more.

The time has come that we must close. the time has come that we must part. must part say darling will you be my sweetheart once more:

- 3.3 Virgil Edward MUNN Sr. born Jan. 5, 1888, Leake County Miss. Nina Mae GREEN born Oct. 15, 1900, Lauderdale County Miss. They were married Sep. 13, 1919, Lauderdale County Miss., and they had 3 issue.
- 4.1 Virginia Dare MUNN born Mar. 21, 1922, Meridian, Miss. Glo Garland GALLACHER born Mar. 9, 1919, Birchfield, W. Va. They were married and they had no issue. Address: 255 Alaska Road Merritt Island Fla. 27577.
- 4.2 Edith Mae MUNN born Aug. 4, 1924, Lockhart, Miss. Herbert LeRoy PINCKARD born May 4, 1921, Elba, Ala. They were married Nov. 8, 1942 Everglades City, Florida., and they had 1 issue. Address: 151 E. 5th Street Hialeah, Florida. 33010.
- 5.1 Thomas LeRoy PICKARD born Oct. 27, 1943, died Jan. 1982, buried Miami, Florida. He married Anita WHITE and they had 2 issue.
- 4.3 Virgil Edward MUNN Jr.
- 3.3A Virgil Edward MUNN Sr. Mary Edna ARNHART., They were married Feb. 16, 1935, Knoxville, Tenn., and they had no issue.

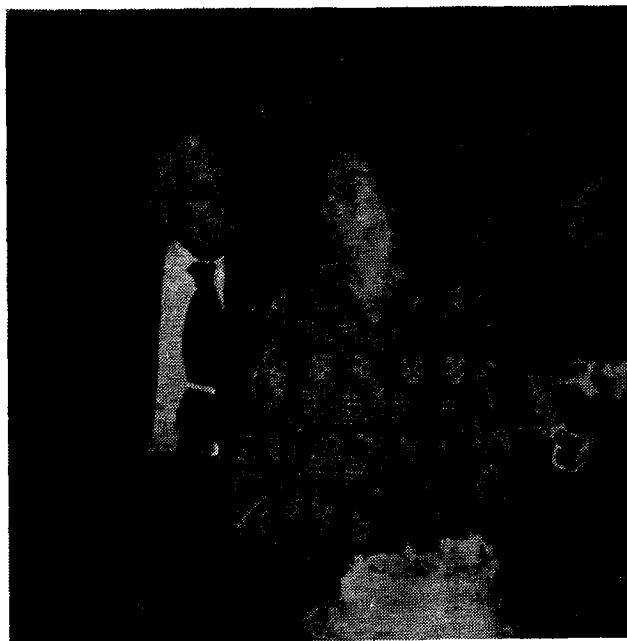

Virgil Edward MUNN Sr. Laura

- 3.3B Virgil Edward MUNN Sr. died Jan. 18, 1977, buried Sunset Memorial Park Smithfield, N.C. Laura SANDERS born July 3, 1902, N.C. They were married Mar. 27, 1943, N.C. and they had no issue. Address: Rt. 2, Box 128, Smithfield, N.C. 27577.



William Birttie & Lora Allie SIMPSON

April 13, 1910

Leesburg Miss.

Miss Lora MUNN,

My dear girl as it is April fool time I thought I would try to write you one. Beleiving that you will be surprised. As doubtless you never thought that I cared enought for you to write and Appil fool. but I must say that my pleasures are few. and the happiest moments of my life were those I spent with you. I have talked earnestly and tried many ways to be some ones sweetheart. But was disappointed. So I must start a new.

some loves two some loves twenty. I love you and that is a plenty. As sure as the grapes grows on the vine. I will be yours if you will be mine. Your love is like a Birds love. They fly from tree to tree. and when you are with other boy's you never think of me.

Remember me in all your wishes, remember me when washing dishes and if

the water is to hot. Precious one forgit me not.

Roses may wither Leaves May die. Friends may for sake you. but never will I.

You I love, and will for every. you may change but I will never Always remeber and bear in mind that a trusting friend is hard to find. and when you find one you Do Not know to Be true. Exchange not the old for the new.

While you think of those around you. When you think of those you see. While you are thinking of who loves you. will you sometimes think of me.:

Tis sweet to love, but oh how bitter To love a pretty girl and then can't get her. Silver is bright Silver is tin, the way I love you darling is a sin. Tis sweet to meet sad to part. remember darling you have my heart.

Love me darling love me long. love me darling Before you are Dead and gone. Apples in the summer time. Peaches in the fall. But remember little girl, you are the pretiest of them all.

Birds loves sunshine. Flowers loves dew angels in heaven know I love you. Apples are good Peaches are better I will not know what to think of you. if you don't answer my letter.

Tis sweet to meet and sad to part and hard to say good Bye. sweetheart. But I will say bye bye this time but not forever. and will close and have writen a very long letter, hoping I will hear from soon I am as ever your best friend.

Guess who

Wrote with love and sealed with a kiss god bless the hands that open this.

Aunt Lora was more like a grand-mother than an Aunt since she lived with Grandpa MUNN after her husband passed away. She scolded us about dropping food on her clean floor after giving us a biscuit with a hole poked in it and molasses poured in. She let us smoke a corn cob pipe, and would roll Cigarettes made out of corn silk, and coffee. Knowing all the while our Mothers and Fathers would not approve.

- 3.4 Lora Allie MUNN born Oct. 23, 1889, Leake County Miss. died Feb. 13, 1959, buried Pisgah Cemetery Rankin County Miss. William Birttie SIMPSON born July 16, 1890, Leake County Miss. died Nov. 13, 1917, buried Pisgah Cemetery Rankin County Miss. They were married Oct. 2, 1912, and they had 3 issue.
- 4.1 Unknown
- 4.2 Clara Lee SIMPSON born May 8, 1914, Rankin County Miss., died Dec. 12, 1960, buried Leesburg, Miss. Wallace SMITH born Nov. 6, 1906, Rankin County Miss. They were married Apr. 9, 1937, Meridian, Miss. and they had 9 issue. Address: Rt. 1, Box 29, Pelahatchie, Miss. 39145.
- 5.1 Wallace Montague SMITH born Nov. 21, 1937, Rankin County Miss. Beverly Baye BATES born Jan. 28, 1944, Scott County Miss. They were married Jan. 17, 1964., Scott County Miss., and they had 1 issue. Address: Rt. 2, Morton, Miss.
- 6.1 Rita Carol SMITH born Feb. 21, 1972, Jackson, Miss.
- 5.2 Winnie Joyce SMITH born Jun. 6, 1939, Rankin County Miss. Marvin Crisler DAVIS, born Sep. 19, 1924, Madison County Miss. They were married Apr. 10, 1979, Jackson Miss. and they had no issue. Address: Box 67, Rt. 2, Pelahatchie, Miss. 39145.
- 5.3 James Paulton SMITH born Sep. 30, 1940, Rankin County Miss. Rebecea Ann MUNDAY born Sep. 1, 1946, Scott County Miss. They were married Aug. 4, 1966, Ludlow, Miss., and they had 1 issue. Address: Rt. 1, Ludlow, Miss.
- 6.1 Christopher Alan SMITH born Jul. 9, 1968, Morton, Miss.
- 5.4 Jimmy Dale SMITH born Apr. 10, 1942, Rankin County Miss. Shirley Dianne STEWART born Feb. 10, 1945, Rankin Miss. They were married Sep. 17, 1963, Leesburg, Miss., and they had 2 issue. Address: Pelahatchie, Miss. 39145.
- 6.1 Kathy Joyce SMITH born Apr. 7, 1964, Canton, Miss. Lanny Eric PURVIS born Dec. 28, 1962, Rankin County Miss. They were married May 21, 1982, Jacksonville, Fla. and they had 1 issue. Pelahatchie, Miss.
- 7.1 Mark Nicholas PURVIS born Feb. 24, 1983, Jacksonville, Fla.
- 6.2 Dere~~x~~ Lee SMITH born Feb. 21, 1974, Jackson, Miss.
- 5.5 Ruby Jewell SMITH born Dec. 27, 1943, Rankin County Miss. Robert Augustus ROGERS born Feb. 9, 1944, Carroll County Miss. They were married Apr. 7, 1972, Pearl, Miss., and they had 3 issue. Address: Pelahatchie, Miss. 39145.
- 6.1 Richard Lance ROGERS born Nov. 11, 1974, Jackson, Miss.
- 6.2 Anthony Clay ROGERS born May 25, 1978, Jackson, Miss.
- 6.3 Ryan Curtis ROGERS born Feb. 28, 1981, Jackson, Miss.

- 5.6 Gloria Faye SMITH born Aug. 23, 1945, Rankin County Miss. Jimmy Dale WINDHAM born Feb. 22, 1947, Rankin County Miss. They were married Mar. 5, 1971, Pearl Miss., and they had 3 issue. Address: Rtl Box 28A Pelahatchie, Miss. 39145.
- 6.1 Ty Russell WINDHAM born Jan. 26, 1974, Jackson, Miss.
- 6.2 Nandy Michele WINDHAM born July 31, 1977, Jackson, Miss.
- 6.3 Kurt Mitchell WINDHAM born Mar. 14, 1979, Jackson, Miss.
- 5.7 Lois Earl SMITH born Mar. 20, 1947, Rankin Miss. Bettie Jo SQUIRES born Feb. 2, 1950, Rankin County Miss. They were married Oct. 11, 1968, Leesburg, Miss and they had 2 issue. Rt. 1. Box 227, Pelahatchie, Miss. 39145
- 6.1 Stephen Earl SMITH born Nov. 13, 1970, Morton, Miss.
- 6.2 Clara Lee SMITH born Dec. 12, 1981, Jackson, Miss.
- 5.8 Larry Gale SMITH born Jan. 2, 1949, Rankin County Miss. Vickie JOHNSON They were married Mar. 1972, Pelahatchie, Miss., and they had 1 issue.
- 6.1 Timothy Dwayne SMITH born Sep. 15, 1974, Jackson, Miss.
- 5.8A Larry Gale SMITH. Bobbie Jean WALLACE born Sep., 9, 1949, Rankin County Miss. They were married Apr. 3, 1976, Pearl Miss. and they had 2 issue. She had 1 by previous marriage. Address: 237 Wade Patrick Road, Brandon Miss. 39042.
- 6.1 Chadwick WALLACE born Jul. 6, 1971, Brookhaven, Miss.
- 6.2 Brian Ashley SMITH born Feb. 9, 1980, Jackson, Miss.
- 6.3 Amanda Gale SMITH born Feb. 11, 1982, Jackson, Miss.
- 5.9 Earnest Dwyatt SMITH born Nov. 11, 1950, Rankin, County Miss., Sylvia Ann TUCKER born Mar. 3. 1950, Scott County Miss. They were married Oct. 2, 1976, Forest Miss., and they had 2 issue. Address: Morton, Miss.
- 6.1 Stacey Leann SMITH born Aug. 3, 1979, Jackson, Miss.
- 6.2 Colin Dwyatt SMITH born Nov. 29, 1977, Jackson, Miss.
- 4.3 Mary Allie SMIPSON born Dec. 22, 1916, Rankin County Miss. See Chapter 9 Section 5 page 9-34 ,3.5
- 3.4A Lora Allie SIMPSON, Bill BALLARD Born 1882, died 1930, buried Wakeforest Cemetery Thomastown, Miss. He had 4 issue by previous marriage.
- 4.1 Lamar BALLARD
- 4.2 Melvin BALLARD
- 4.3 Cecil BALLARD
- 4.4 Ersel BALLARD



John Elmer & Lucy MUNN

John Elmer MUNN was a farmer, carpenter, and did his own blacksmith work. He was a cattle inspector to set up dates to have their cows dip. Owned his own service station in Pelahatchie, Miss. He ran for town marshall in Pelahatchie and came in 2nd in the race out of five. His father went to Newton County Miss. to visit his first cousin Daniel Robert MUNN, and brought his daughter Lucy MUNN home for a visit. Elmer had gone to Kosciusko, Miss. to bring his sister and children home and met Lucy on his return. They operated a home for poor people in Rankin County and you could ask their oldest son where he was born, and he would say in the poor house. After they got married they lived in Rankin County until 1946, then they moved to Newton County Miss. to Aunt Lucy old home place.



- 3.5 John Elmer MUNN born Mar. 18, 1893, Rankin County Miss. died Jun. 17, 1969, buried Hopewell Cemetery Duffee Miss. Lucy B. MUNN born Mar. 12, 1911, Newton County Miss. They were married Mar. 14, 1931, Newton County Miss., and they had 2 issue. Address: Rt 2. Box 371 Little Rock, Miss., 39337.
- 4.1 Charles Daniel MUNN, born July 5, 1933, Rankin County Miss. Ann born Sep. 27, 1937, Richmond County Ga. They were married Mar. 10, 1956, Richmond County Ga., and they had 3 issue. Address: 3610 Hood Dr. Pearl Miss. 39208.
- 5.1 Pamela Denise MUNN born Feb. 12, 1957, Union Miss. Ronald Bruce MC MASTER born Jan. 15, 1949, Ft. Belvior, Va. They were married Aug. 23, 1975, Pearl Miss and they had 3 issue. Address: 324 Coventy Ct. Jackson Miss. 39208.
- 6.1 Justin Daniel MC MASTER born Dec. 28, 1976, Floweed Miss.
- 6.2 Courtney Marianne MC MASTER born July 9, 1979, Flowood Miss.
- 6.3 Greylin Jarred MC MASTER born Apr. 7, 1982, Flowood Miss.
- 5.2 Cynthia Dianne MUNN born Apr. 1, 1958, Union Miss. William Richard SMITH born July 1, 1957, Philadelphia, Miss. They were married Mar. 18, 1978, Pearl Miss., and they had 1 issue.
- 6.1 Richard "Tryce" SMITH born May 21, 1980, Floweed Miss.
- 5.2A. Cynthia Dianne SMITH, Larry Lewis MC MASTER born Jan. 29, 1956, Fort Benning, Georgia. They were married May 28, 1982, Pearl Miss. and they had no issue. Address: 4334 Nancy Street, Pearl Miss. 39208.
- 5.3 Paula Charlene MUNN born Jan. 27, 1963, Meridian Miss. Jeffrey Allen WILLIAMSON born Feb. 5, 1960, Alexandria La. They were married July 3, 1982, Pearl Miss., and they had no issue. P.O. Box 944, Ridgeland, Miss. 39157.
- 4.2 John Max MUNN born May 25, 1947, Newton County Miss. Address: Tapelo, Miss.



James Ellie MUNN grave in  
England

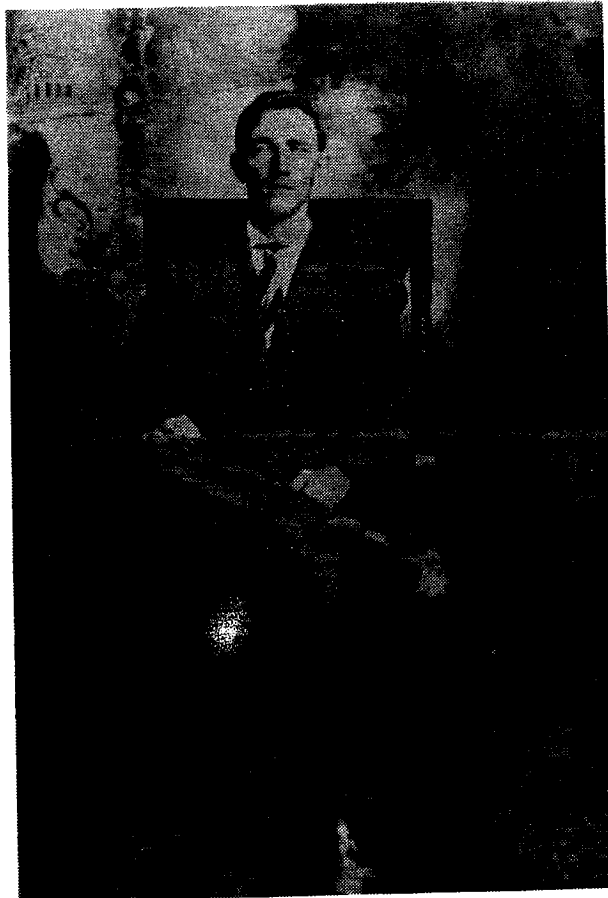

James Ellie MUNN

- 3.6 James Ellie MUNN born Mar. 18, 1893, Rankin County Miss., died Nov. 8, 1918, in England and his Father had his remains brought to the U.S. He is buried Pisgah Cemetery Rankin County Miss.



Robert E. & Jettie E. MUNN

Robert Eugene MUNN said Jettie E. FRANKLIN always lived back in the wood and in order to get her out of the wood he married her. After seeing a movie named "Cheaper By The Dozen" it made me think of Daddy since he had one DOZEN Children. He was a Watkins Dealer , a Farmer, and ran the Post Office Leesburg Miss., from 1936 to 1940. Also a Justice of the Peace and did Carpenter Work. It was beleived he liked Carpenter work better than farming.

- 3.7 Robert Eugene MUNN born Dec. 15, 1897, Rankin County Miss. died July 16, 1945, buried Pisgah Cemetery Rankin County Miss., Jettie Elizabeth FRANKLIN born Mar. 14, 1899, Rankin County Miss., died Sep. 24, 1977, buried Pisgah, Cemetery Rankin County Miss. They were married Apr. 25, 1920, Leesburg, Miss. and they had 12 issue.
- 4.1 Unice Audrey MUNN born Mar. 31, 1921 Beach Miss. died Dec. 19, 1921, buried Pisgah Cemetery Rankin County Miss.
- 4.2 James Roy MUNN born Apr. 14, 1922, Ludlow Miss. Phylis WIEDEMA born Oct 2, 1916, Greenwood Nebr. They were married Apr. 15, 1949, Modesta, Calif., and they had 2 issue. Address: 3931 Coffee Rd Sp. 21, Modesta, Calif. 95355.
- 5.1 Jacqueline Elizabeth MUNN born Aug. 4, 1957, Modesta, Calif.
- 5.2 Edgar Eugene MUNN born Dec. 26, 1957, Modesta, Calif.
- 4.3 Mary Clothen MUNN born Oct. 16, 1923, Beach Miss. Robert G. HIEBERT born May 12, 1923, Reedley Calif. They were married May 28, 1947, Holtville Calif., and they had 5 issue. Address: 5520 Rudy Dr. San Jose, Calif. 95124.
- 5.1 Rodney Eugene HIEBERT born Feb. 26, 1948, Reedley Calif. Katherine

- DILLON born Jan. 20, 1952, Tucson, Arizona. They were married Sep. 6, 1972, San Jose, Calif., and they had no issue. Address: 1855 Andrews San Jose, Calif. 95124.
- 5.2 Patricia Diane HIEBERT born May 5, 1949, Reedley Calif. Peter COOK born Aug. 15, 1949, Milwaukee, Wisconsin. They were married Sep. 25, 1970, Los Galos, Calif. Address: 1338 Sprusewood Dr. San Jose, Calif. 95118.
- 6.1 Diana Lynn COOK born Jan. 7, 1967, San Jose, Calif.
- 6.2 Jolinda Gayle COOK born Apr. 23, 1968, San Jose, Calif.
- 6.3 Michael David COOK, born Sep. 25, 1971, San Jose, Calif.
- 6.4 Alycia Dawn born Nov. 24, San Jose, Calif.
- 5.3 Roger Dale HIEBERT born Oct. 21, 1952, Fresno, Calif. Address: 462 Doyle #4 San Jose, Calif. 95124.
- 5.4 Randall Keith HIEBERT born Jun. 4, 1954, Fresno, Calif. Jodie ROTI, born Feb. 18, 1958, Casper Wyoming. They were married Apr. 3, 1977, Yosemite, Calif., and they had 2 issue. 557 Yurok Cr., San Jose, Calif. 95123.
- 6.1 Rachel Kristen HIEBERT born Jun. 9, 1978, San Jose, Calif.
- 6.2 Allison Nicole HIEBERT born Aug. 18, 1981, San Jose, Calif.
- 5.5 Juantia Gail HIEBERT born Feb. 5, 1958, Fresno Calif. Address: 5520 Rudy Dr. San Joseph Calif. 95124.
- 4.4 Nelda Wardine MUNN born Feb. 18, 1925, Leesburg, Miss., Clifton CHESTNUT born Feb. 21, 1927, Laurel Miss., died Jun. 7, 1984., buried Fort San Houston, San Antonio, Tex. They were married Aug. 7, 1944, Union, Miss., and they had 6 issue. Address: 406, Legette, Sequin, Tex. 78155.
- 5.1 Clifton Timothy CHESTNUT born Jan. 6, 1947, Union Miss. Judy OWENS, born Jan. 3, 1949, San Antonio Tex., They were married Nov. 27, 1965, Universel City, Tex., and they had 1 issue. Address: 11462 Woollcott San Antonio, Tex.
- 6.2 Andrea Lynn CHESTNUT born Dec. 1, 1967, Big Spring Tex.
- 5.2 James Robert CHESTNUT born Dec. 9, 1948, Union Miss., Johnnie May ROGER born Dec. 12, 1950, Oakwood Tex. They were married Jun. 8, 1968. Oakwood Tex., and they had 3 issue.
- 6.1 Leslie Dean CHESTNUT born Jun. 12, 1969, San Antonio, Tex.
- 6.2 James Wayne CHESTNUT born July 30, 1972, San Antonio, Tex.
- 6.3 Lisa Jeannie CHESTNUT born May 14, 1975, San Antonio, Tex.
- 5.2A James Robert CHESTNUT, Diane Carolyn HOLLIMAN born May 6, 1943. They were married May 1, 1979., She had 2 issue by previous marriage. Address: Past Christian Miss.

- 6.1 Jackie Michelle HOLLIMAN
- 6.2 Edwin Gus HOLLIMAN born Oct. 10, 1969.
- 5.3 Elizabeth Fay CHESTNUT born Jan. 29, 1951, Meridian, Miss., Clyde W. JACKSON born Aug. 3, 1972, Charleston., S.C. They were married May 22, 1971, Wichita Falls Tex., and they had 2 issue. Address: 119 Jamestown Front Royal Va.
- 6.1 Robert Eugene JACKSON born Sep. 1, 1968, San Antonia, Tex.
- 6.2 Clifton Paul JACKSON born Aug. 3, 1982, Charleston, S.C.
- 5.4 Sandre Neil CHESTNUT born Jun. 1954, Meridian Miss., died Jun. 1954, buried Pisagh Cemetery Rankin County Miss.
- 5.5 Barbara Jean CHESTNUT born Oct. 1, 1959 Seguin, Tex. Robert ARISPE born Jan. 7, 1960, San Antonia Tex. They were married Jan. 12, 1980, Schertz Tex., and they had 1 issue. Address: 16614 Salt Grass San Antonia, Tex. 78247.
- 6.1 Robert ARISPE Jr., born Dec. 25, 1981, San Antonia, Tex.
- 5.6 Deberah Ann CHESTNUT born July 7, 1961, Seguin, Tex. Enrique SALAZAR born Aug. 2, 1960 Del Rio Tex. They were married May 26, 1979 Schertz, Tex. and they had no issue. Address: 406 Legette Street Seguin, Tex. 78155.
- 4.5 Robert Percy MUNN (Jack) born Nov. 4, 1926, Leesburg, Miss. Maggie Jewell PRESTAGE (Bettie) born Jan. 4, 1928, Red Oak, Miss. They were married Aug. 4, 1945, Leesburg, Miss and they had 4 issue.
- 5.1 Jimmie Gene MUNN born July 3, 1946, Leesburg, Miss. Martha Elane PARKER They were married Dec. 12, 1979, Neshoba County Miss., and she had 2 issue by previous marriage.
- 5.2 Vivian Joan MUNN born July 21, 1949, Holtville Calif. George Gary NUTT, born May 2, 1946, Scott County Miss. They were married May 10, 1969, Scott County Miss., and they had 2 issue. Address: Rt. 3, Box 22, Morton, Miss. 39117.
- 6.1 Amy Elizabeth NUTT, born Nov. 6, 1972, Hinds County Miss.
- 6.2 Rebecca Ann NUTT, born Sep. 8, 1975, in Rankin County Miss.
- 5.3 Betty Gail MUNN born Oct. 22, 1951, Holtville, Calif. Died Oct. 31, 1951, buried Holtville, Calif.
- 5.4 Robert Gary MUNN, born Feb. 28, 1954, Scott County Miss.
- 4.6 Ada Jestine MUNN, born Feb. 15, 1929, Leesburg, Miss. Thomas J. SULLIVAN born July 20, 1925, Mize, Miss. They were married Nov. 18, 1962, Jackson Miss., and they had 2 issue. Address: 3205 Ralston Road Mobile Ala. 36606.
- 5.1 Wanda Ann SULLIVAN born Dec. 9, 1965, Jackson, Miss.
- 5.2 Jeffrey Thomas SULLIVAN born Apr. 25, 1967, Jackson, Miss.

- 4.7 Charles Olen MUNN born Jan. 23, 1932, Leesburg Miss. Mildred Louise JOHNSON, born Mar. 2, 1929, Clarkston, Wash. They were married Apr. 15, 1960, Jackson, Miss., and they had no issue. Address: 6105 North Sultana Ave. Temple City Calif. 91780.
- 4.8 John Nolon MUNN born Jan. 23, 1932, Leesburg Miss. Bobbie Dean LEWIS REDDEN born July 5, 1932, Scott County Miss. They were married Sep. 16, 1955, Leesburg, Miss., and they had 1 issue. She had two issue by a previous marriage of which I adopted. Address: Rt. 2. Box 68A Pelahatchie, Miss. 39145.
- 5.1 Carol Dean MUNN born Dec. 25, 1952, Jackson, Miss. Stanley Eugene HOLLEMAN born Dec. 5, 1947, Va. They were married Jun. 5, 1969, Manassa, Va., and they had 1 issue.
- 6.1 Craig Allan HOLLEMAN born May 14, 1972, Manassa Va.
- 5.1A Carol Dean HOLLEMAN. Richard Earl WARREN born Apr. 12, 1951, Rankin County Miss. They were married Aug. 20, 1976, Rankin County Miss. and they had 1 issue.
- 6.1 Chrystal Renee WARREN born Sep. 30, 1978, Flowood, Miss.
- 5.1B Carol Dean WARREN, Tommy Ray HARRIS born Nov. 25, 1948, Memphis, Tenn. They were married Nov. 1, 1982, Hinds County Miss. and he had 2 by previous marriage. Address: Brandon, Miss.
- 6.1 Jeffrey Lane HARRIS born Nov. 18, 1967, Memphis Tenn.
- 6.2 Crystal Marie HARRIS born Feb. 1981, Cohoma County Miss.
- 5.2 Vivian Derinda MUNN born Mar. 23, 1954, Jackson, Miss. Danny Buck BRYANT born Sep. 18, 1953, Canton, Miss. They were married Nov. 19, 1971, Rankin County Miss., and they had 1 issue.
- 6.1 Richard Steven BRYANT born Jun. 9, 1972, Canton Miss.
- 5.2A Vivian Derinda BRYANT, Jerry Dale SHOEMAKER born May 15, 1959, Rankin County Miss. They were married July 10, 1980, Rankin County Miss., and they had no issue. Address: Rt 2 Box 68A Pelahatchie, Miss. 39145.
- 5.3 Robbin MUNN born Oct. 26, 1956, Pensacola, Florida. Address: Rt 2 Box 68A, Pelahatchie, Miss. 39145.
- 4.9 Theresa Elizabeth MUNN born July 3, 1934, Leesburg Miss. died May 12, 1982, buried Park View Cemetery Stockton, Calif. Paul HOLDREN born Oct. 13., They were married Mar. 12, 1969, Stockton, Calif. and they had no issue. Address: 2852 Elmwood Ave. Stockton, Calif. 95203.
- 4.10 Nina Mae MUNN born July 17, 1936, Leesburg, Miss. Lehmond Graves MINTON born Aug. 22, 1933, Jackson, Miss. They were married Dec. 23, 1953, Pelahatchie, Miss. and they had 3 issue.
- 5.1 Connie Mae MINTON born Oct. 2, 1954, Scott County Miss. Nathan Bennett CARRAWAY born Aug. 8, 1953, Westwood Calif. They were married July 2, 1975, Jackson, Miss., and they had 1 issue. Address: Rt. 6 Box C-122 W. More, La. 71291.
- 6.1 Constance Precia CARRAWAY born Jun. 19, 1976, Jackson, Miss.

- 5.2 Donna Jean MINTON born Sep. 2, 1955, Morton, Miss. Leonard Aron BEATTY born Nov. 19, 1955, Scott County Miss. They were married Jun 1, 1974, Scott County Miss., and they had 1 issue. Address: Rt. 1. Box 110A, Hictory Flat, Miss., 38633.
- 6.1 Toni Jeanette BEATTY born Aug. 11, 1978, Phillippines Island.
- 5.3 Bobbie Jo MINTON born Nov. 30, 1956, Scott County Miss. Ronald BRYANT They were married Feb. 14, and they had no issue. Address: 3975, I-55 North, Jackson, Miss. 39206.
- 4.11 Opal Ruth MUNN born July 26, 1939, Leesburg, Miss. Paul Edward EVERETTE born July 9, 1936, Rankin County Miss. They were married Apr. 24, 1959, Rankin County Miss., and they had 3 issue. Address: 112 East Pаметto St Amite, La, 70422.
- 5.1 April EVERETTE born Nov. 7, 1964, Hinds County Miss. Michael Andrew HARWELL born Dec. 9, 1963, Meridian, Miss., They were married Sep. 29, 1984, Jackson, Miss., and they had no issue. Address: 1315 North Jefferson St. Apt. 123, Jackson, Miss. 39202.
- 5.2 Jean EVERETTE born May 22, 1966, Hinds County Miss.
- 5.3 Mary EVERETTE born July 9, 1968, Scott County Miss.
- 4.12 Un-Name Infant (stillborn) born Jan. 29, 1941, buried Pisgah Cemetery Rankin County Miss.
- 4.5A Robert Percy MUNN, Annie Lee HUGHES born Feb. 15, 1925, Holmes County Miss. They were married Oct. 4, 1966, Holtville Calif., and they had no issue. Address: 822 Brentwood Ave, Holtville, Calif. 92250.
- 4.10A Mina Mae MINTON, Huey Dorsey THOMPSON, born Oct. 22, 1927, Scott County Miss. They were married Sep. 10, 1983, Richland, Miss. Address: Canton, Miss.



Seated John Henry, Baby is Jessie, Luther, seated Bettie. back row left to right John A, Bertha M, Louis J, Mark C, front of Mark left to right Oscar and Oswald.

John Henry MUNN was born in Newton County Miss, who he stayed with after his parents died we do not know, however he shows up on the Attala County Census in 1880 as a farm hand living with Calvin SIMPSON. The Leake County Census of 1900 shows that he was a farmer and had married Bettie IVEY. As far as we know he lived on his farm in Leake County from 1887 until his death.

2.6 John Henry MUNN born July 24, 1862, Newton County Miss. died Jan. 23, 1917, buried Wakeforest Cemetery Thomastown Miss. Bettie IVEY born Feb. 25, 1864, Leake County Miss. died Mar. 24, 1942, buried Wakeforest Cemetery Thomastown Miss. They were married Dec. 13, 1887, Leake County Miss., and they had 10 issue.



- 3.1 Bertha Mae MUNN born Oct. 10, 1888, Thomastown Miss. A. J. BECKHAM born Apr. 22, 1885, Thomastown Miss., died Nov. 17, 1918, buried Leake County Miss. They were married Oct. 28, 1906, Leake County and they had 4 issue.
- 4.1 Beulah BECKHAM born Oct. 20, 1907, Thomastown Miss. Arnie S. COLLIER, Born Dec. 6, 1913, Dukedam, Tenn., died Sep. 6, 1980, buried Clyde Cemetery Clyde, Tex. They were married Apr. 3, 1948 and they had 2 issue. Address: 161 So Pioneer Lot 14, Abilene, Tex. 79605.
- 5.2 Violet Lynn COLLIER born Oct. 19, 1957, Belton Tex., Joe SOSA, born Dec. 22, 1956, Altus, Oka. They were married Aug. 1, 1975, and they had 2 issue. Address: 1342 Graham St. Abilene, Tex. 79605.
- 6.1 Avis D. SOSA born Sep. 5, 1976, Abilene, Tex.
- 6.2 Angela Rhea SOSA born Sep. 5, 1976, Abilene, Tex.
- 5.3 Melody Jan COLLIER born Dec. 6, 1962 Temple, Tex. Mike Engere CLASPILL They were married Jun. 20., 1981, Abilene, Tex. and they had no issue. Address: 161 So Pioneer Lot 38, Abilene, Tex. 79605.
- 4.2 Tommie BECKHAM born Sep. 9, 1909, Thomastown Miss. Mabel LEE. They were married and they had 1 issue.
- 4.3 Elmer BECKHAM born Sep. 11, 1911, Thomastown Miss. died Sep 27, 1917, buried Koscuisko, Miss.
- 4.4 John L. BECKHAM born Feb. 23, 1914, Thomastown Miss. died Dec. 30, 1947, buried Chicago, Ill. Marlana HACKET. They were married and they had 5 issue.



Berth Mae and S. D. DOWNS

- 3.1A Bertha Mae BECKHAM died Jan. 13, 1966, buried Clyde Cemetery Clyde, Tex. Sam D. DOWNS born Oct. 23, 1884, Ethel, Miss., died Jan. 11, 1953, buried Kosciusko, Miss. They were married, Kosciusko, Miss., and they had 2 issue.
- 4.1 Bertha Lee DOWNS born Mar. 6, 1925, Isold, Miss. James L. HANNA born Mar. 9, 1923, Ruleville, Miss., died Nov. 19, 1982, buried Ruleville, Cemetery, Ruleville, Miss. They were married Apr. 13, 1946, Cleveland, Miss. and they had 6 issue. Address: P.O. Box 264, Ruleville, Miss. 38771.
- 5.1 James L. HANNA Jr. born Sep. 17, 1947, Drew, Miss., Katherline COPPER, born Aug. 23, 1940, Webster County Miss. They were married Cleveland Miss. and they had 1 issue. Address: 131 E Glays St. Ruleville, Miss. 38771.
- 5.2 Lois Carolyn HANNA born Aug. 1948, Drew Miss. Ronnie SANDERS born Saltillo, Miss. They were married Saltillo, Miss., and they had 3 issue. Address: Rtl Box 175A., Saltillo, Miss.
- 5.3 Samuel Eugene HANNA born Sep. 20, 1949, Drew Miss. Benida STARNS born Marks Miss., They were married Money Miss., and they had 2 issue. Address: Memphis Tenn.
- 5.4 Linda Fay HANNA born Sep. 14, 1950, Moorhead Miss. Steve HODNUTT born Lumberton Miss., and they were married Lumberton Miss., and they had 1 issue. Address: 502 Cob Ava. Lumberton Miss. 39455.
- 5.5 Carl William HANNA born Dec. 2, 1951 Moorhead Miss. Mary Jane BIRTON born Mar. 26. Indianola Miss. They were married Aug. 11, 1978, Indianola Miss., and they had 2 issue. Address: Rt.l. Box 44, Noxapter Miss. 39346.
- 5.6 Budah L. HANNA born Aug. 30, 1954 Cleveland Miss. Euber Alice STEVENSON Born Helena, Ark. They were married Helena, Ark and they had 2 issue. Address: 203 Quapaw, Helena, Ark.
- 4.2 Mary Iris DOWNS born Sep. 30, 1927, Sallis Miss. Henry Allen RIDDELL born July 26, 1911, Ruleville Miss. They were married Jan. 20, 1947, Drew, Miss. and they had 5 issue. Address: Rt. 2, Box 780, Drew, Miss. 38737.
- 5.1 Sammy Allen RIDDELL born Mar. 6, 1948, Drew, Miss. Kay CABROWL born Oct. 21, 1955 Leland Washington County Miss. They were married Mar. 8, 1974, Drew Miss and they had 1 issue. Address: Rt. 2, B 780, Drew, Miss. 38737.
- 5.2 Ressie Ellis RIDDEL born Jun. 28, 1950, Drew Miss. Jill BURRELL born Feb. 22, 1949, Isolo, Miss. They were married Nov. 24, 1972, Skeene, Miss., and they had 1 issue. Address: 110 Main St. Indianola, Miss.
- 5.3 Debbie Salome RIDDELL born July 27, 1953, Drew Miss. Richard Wayne KNIGHT born Aug. 18, 1945, Ruleville, Miss. They were married Mar. 31, 1972, Bethel Baptist Church, Drew, Miss., and they had 2 issue. Address: 320 West Park St., Drew, Miss., 38737.
- 5.4 Tonie Lanell RIDDELL born Aug. 8, 1954, Ruleville, Miss. Thomas HODGES born Feb. 25, 1951, Slaughter Miss., They were married Sep. 24, 1971 Drew Bethel Baptist Church Drew, Miss., and they had 3 issue: Address: 513 Hampton St. Indianola, Miss.

- 5.5 Dorothy Laurrane RIDDELL born Mar. 19, 1956, Drew, Miss., died Apr 13, 1978, buried Ruleville, Cemetery, Ruleville, Miss. Jerry Ross MITCHELL Born Apr. 3, 1953, Ruleville, Miss., They were married Mar. 24, 1972, Bethel Baptist Church Drew, Miss. and they had 1 issue. Address: Rt.2 Drew Miss.38737.



John Alvin, Olympia Ruth, ~~Charlie Hugh~~, Edna Lorene MUNN

- 3.2 John Alvin MUNN born Mar. 6, 1890, Leake County Miss., died Mar. 13, 1951, buried Coleman Cemetery, McAdams, Miss. Olympia Ruth ELLINGTON born Oct. 26, 1892, Leake County Miss. died Jun. 17, 1975, buried Coleman Cemetery, McAdams, Miss. They were married Nov. 11, 1911, Thomastown, Miss., and they had 3 issue.
- 4.1 Donald Alvin MUNN born May 15, 1913, Leake County Miss. died Mar. 30, 1959, Lauderdale County Miss. buried Coleman Cemetery McAdams, Miss. Mattie Lou HESTER born May 10, 1929, Eupora Miss. died Jan. 6, 1983, Hinds County Miss. buried Coleman Cemetery McAdams, Miss. They were married Mar. 4, 1952., and they had 2 issue.
- 5.1 Donnie Ruth MUNN born Feb. 8, 1953, Kosciusko, Miss. George Frank MC GAUGHY Sr. born Oct. 20, 1935, Booneville, Miss. They were married Apr. 17, 1973, and they had 2 issue. Address: Rt. 5, Box 282, Meridian, Miss. 39301.
- 6.1 George Frank MC GAUGHY Jr. born Jun. 10, 1978, Meridian, Miss.
- 6.2 Monica Lynn MC GAUGHY born Aug. 3, 1983, Meridian, Miss.
- 5.2 Calvin Eugene MUNN born Aug. 11, 1959, Kosciusko, Miss. Address: Rt. 5, Box 282, Meridian, Miss. 39301.

- 4.2 Edna Lorene MUNN born Aug. 26, 1917, Leake County Miss. William R MCCRORY born Jan. 23, 1913, Attala County Miss. They were married Jan. 13, 1941, Attala County Miss., and they had 2 issue. Address: 104 Aubrun Dr. Clinton, Miss.
- 5.1 Edna Ruth MCCRORY born Feb. 6, 1942, Kosciusko, Miss.
- 5.2 Donald Russell MCCRORY born Apr. 12, 1943, Kosciusko, Miss. died Feb. 18, 1958, buried, Coleman Cemetery, McAdams, Miss.
- 4.3 Charlie Hugh MUNN born Aug. 21, 1922, Thomastown, Miss. died Dec. 15, 1944, buried Coleman Cemetery, McAdams, Miss.
- 3.3 Louis Jefferson MUNN born Mar. 29, 1892, Leake County Miss. died Dec. 21, 1941 buried Clarkburg, Miss. Minnie Lee STEWART born Nov. 22, 1901 Rankin County Miss. They were married Nov. 23, 1919, Hinds County Miss. and they had 8 issue. Address: 345 Daniel Lake Blvd., Jackson, Miss.
- 4.1 Betty Kathyrine MUNN born Dec. 12, 1920, Hinds County Miss. Marshall A. MC KENZIE born Sep. 14, 1913, Covington County Miss. They were married Dec. 23, 1937, and they had 5 issue. Address: Box 29A Monterey, La 71354.
- 5.1 Delores Jean MC KENZIE born Aug. 31, 1938, John KIRKLAND, died Oct. 5, 1955 They were married Jan. 1955 and they had 1 issue.
- 6.1 Johnnie Rhea KIRKLAND was born Oct. 24, 1955, died Feb. 3, 1957,
- 5.1A Delores Jean KIRKLAND, Pius Olney GIBSON II They were married Aug. 31, 1956, and they had 4 issue.
- 6.1 Pius Olney GIBSON III born July 3, 1957.
- 6.2 David Andrew GIBSON born Oct. 21, 1959,
- 6.3 Stephen Paige GIVSON born July 27, 1961.
- 6.4 Viva Comille GIBSON born Sep. 5, 1962
- 5.2 Sara Francis GIBSON born Nov. 19, 1941., Troy Jennings STRICKLIN, Jr., They were married Oct. 3, 1958, and they had 3 issue.
- 6.1 Troy Jennings STRICKLIN II born Dec. 14, 1959.
- 6.2 Michael Kenneth STRICKLIN born Oct. 5, 1961.
- 6.3 Regina Allison STRICKLIN born Sep. 20, 1962.
- 5.2A Sara Francis STRICKLIN, Jimmy LUSTER. They were married and they had 1 issue.
- 6.1 Linda Michelle LUSTER born May 2, 1970.
- 5.3 Mary Christene MC KENZIE born Mar. 24, 1944., Neal Austin BRADFORD, They were married Aug. 30, 1963., and they had 2 issue.

- 6.1 Lisa Katherine BRADFORD born Nov. 30, 1963.
- 6.2 Timothy Neal BRADFORD born Nov. 27, 1968.
- 5.3A Mary Christene BRADFORD, Richard SMITH., They were married and they had no issue.
- 5.4 Marshall Abner MCKENZIE II, born Aug. 17, 1947, Wanda Lou ALFORD., They were married 1969, and they had 1 issue.
- 6.1 Marshall Alan MC KENZIE born Apr. 5, 1970.
- 5.4 Marshall Abner MCKENZIE,II Freda EDWARDS., They were married and they had 1. issue.
- 6.1 Angila Nichole MC KENZIE born Oct. 7, 1972.
- 5.4B Marshall Abner MC KENZIE II. died Aug. 5, 1976, buried Kelly Cemetery Star, Miss.,Margaret MASHBURN, They were married and they had 1 issue.
- 6.1 Kimberely Rebecca MC KENZIE born Oct. 25, 1976.
- 5.5 Michael Dennis MC KENZIE born Dec. 13, 1949., Jana PITTMAN. They were married Nov. 13, 1969 and they had 3 issue.
- 6.1 James Tedd MC KENZIE born Mar. 14, 1972.
- 6.2 Gordan Bradford MC KENZIE born May 23, 1974.
- 6.3 Heather Michole MC KENZIE born Nov. 16, 1978.
- 4.2 Harvey Dewitt MUNN Sr., born May 29, 1923, Rankin County Miss., died Nov. 19, 1971, Earline HENRY born May 9, 1944, Scott County Miss died Aug. 1973, buried Branch Miss. They were married and they had 5 issue.
- 5.1 Margaret Earl MUNN born Apr. 20, 1942, Scott County Miss. Willie Herman MORRIS born Aug. 9, 1942, Hattisburg, Miss. They were married Jun 1968, Hinds County Miss and they had 2 issue. Address: Rt. 6, Box 165, Pearl Miss. 39208.
- 6.1 Wendy Nicole MORRIS born Mar. 23, 1973, Jackson, Miss.
- 6.2 Ginger Kay MORRIS born Jan. 14, 1976, Jackson, Miss.
- 5.2 Harvey Dewtitt MUNN Jr., born Apr. 13, 1945, Scott County Miss. Sadie Mae STRICKLAND born Jun. 7, 1946, Jone County Miss. They were married Aug. 31, 1963, Scott County and they had 3 issue. Address: 1403 St Francis St. Jackson, Miss. 39209.
- 6.1 Cynthia Charlene MUNN born Dec. 20, 1966, Hinds County Miss.
- 6.2 Kimberly Michelle MUNN born Jun 4. 1969, Hinds County Miss.
- 6.3 Christopher Dewitte MUNN born July,1971, Hinds County Miss.

- 5.3 Jimmy Royce MUNN born Aug. 17, 1947, Morton, Miss. Susan Dian RABUN born July 31, 1949, Kosciusko, Miss. They were married Oct. 16, 1966, Livingston, Ala., and they had 3 issue. Address: 3885 Meadowland Jackson, Miss. 39212.
- 6.1 Angela Michelle MUNN born Mar. 26, 1970, Jackson, Miss.
- 6.2 Jason Todd MUNN born Aug. 29, 1972, Jackson, Miss.
- 6.3 Karen Nicole MUNN born Dec. 26, 1973, Jackson, Miss.
- 5.4 Brenda MUNN born Dec. 14, Scott County Miss. Teddy Joe CALLAHAN born Mar. 9, 1952, Scott County Miss. They were married Oct. 26, 1973, Scott Miss., and they had 2 issue.
- 6.1 Shannon Oenayne CALLAHAN born May 31, 1972, Scott County Miss.
- 6.2 Susan Denise CALLANHAN born Nov. 5, 1974, Scott County Miss.
- 5.5 Mitzi MUNN born Feb. 18, 1957, Scott County Miss. Bobby Charles KENNEDY born Sep. 25, 1954, Scott County Miss. They were married May 1, 1972, Scott County Miss., and they had 2 issue.
- 6.1 Toni Lynn KENNEDY born Sep. 2, 1972, Scott County Miss.
- 6.2 Brian Dewitt KENNEDY born July 21, 1975, Scott County Miss.
- 5.5A Mitzi KENNEDY, Michael Dorian ATKINSON born Nov. 1, 1956, Hinds County Miss. They were married Aug. 1, 1980, Hinds County Miss., and they had 1 issue. Address: 430 Connor Ave. Jackson, Miss.
- 6.1 David Allan ATKINSON born Oct. 18, 1982, Hinds County Miss.
- 4.4 Mary Louise MUNN born Aug. 29, 1927, Jackson, Miss. William B. MC KENZIE born Sep. 15, 1928, Collins, Miss. They were married Jan. 18, 1946, and they had 2 issue. Address P.O. Box 63E Logansport, La. 71049.
- 5.1 Jimmie F. MC KENZIE born May 16, 1948, Robyne ADAMS., They were married and had 4 issue.
- 5.2 Bobby R. MC KENZIE born Dec. 6, 1950, Sharon HUSLEY., They were married and had 2 issue.
- 4.5 Audrey Isabelle MUNN born Sep. 11, 1931, Rankin County Miss. Ruel SHelton ANDERSON born Aug. 17, 1927, Rankin County Miss. They were married Sep. 25, 1945, and they had 1 issue.
- 5.1 John Edward ANDERSON born Dec. 5, 1947, Rankin County Miss., Shirely Ann HOATLAND, They were married Apr. 1, 1969, and they had 2 issue.
- 6.1 Sylvia Lynn ANDERSON born Jan. 23, 1970.
- 6.2 Pamela Annette ANDERSON born July 9, 1971.
- 4.5A Audrey Isabelle ANDERSON, Nolan TORENCE., They were married Mar. 25, 1948, and they had 1 issue.

- 5.1 Gloria Joyce TORENCE born Oct. 13, 1950, died Mar. 18, 1978., Larry Graham FRIEND . They were married 1968., and they had 2 issue.
- 6.1 Dana Roxann FRIEND born Feb. 20, 1970.
- 6.2 Audrey Frances FRIEND born Jan. 15, 1972.
- 5.1A Gloria Joyce FRIEND, William E. LITTLE., They were married 1975., and they had 1 issue.
- 6.1 Anthony Curtiss LITTLE born Jan. 8, 1976.
- 4.5B Audrey Isabelle ANDERSON, William F. DRISOCK, They were married Nov. 5, 1951, and they had 1 issue.
- 5.1 William Franklin DRISOCK Jr., born Dec. 6, 1952, Therse CARTER ., They were married Apr. 15, 1971., and they had 1 issue.
- 6.1 Bradley Christopher DRISOCK born Sep. 17, 1972.
- 5.1A William Franklin DRISOCK Jr. Susan Cookie TILLMAN., They were married and they had 1 issue.
- 6.1 Carl Phillip DRISOCK born July 19, 1976.
- 5.1B William Franklin DRISOCK Jr. Pamela Jean DILLON., They were married and they had 1 issue.
- 6.1 Julie Frances DRISOCK born Jan. 27, 1983.
- 4.5C Audrey Isabelle DRISOCK, Brock C. CONERLY, died Jan. 22, 1979. They were married Aug. 6, 1956 and they had 2 issue.
- 5.1 Lina Jo CONERLY born July 10, 1957.
- 5.2 Martha Hilderidge CONERLY born Nov. 1, 1959.
- 4.5D Audrey Isabelle CONERLY., Edward Harris ANDERREWS., They were married Jan. 8, 1982, and they had no issue. Address: Rt. 5, Box 770, Jackson, Miss. 39212.
- 4.6 Vere Jewelle MUNN born Feb. 22, 1934 Rankin County Miss. Randell A. BAKER born Sep. 1927, Scott County Miss. They were married Nov. 25, 1953, Scott County Miss., and they had 2 issue. Address: 1406 Pecan Briar, Jackson Miss. 39212.
- 5.1 Randell A. BAKER Jr., born May 15, 1960, Scott County Miss.
- 5.2 Lea Annette BAKER born Nov. 16, 1962, Scott County Miss. Richard Earl BASS Jr. born Nov. 7, 1960, Jackson, Miss. They were married Nov. 7, 1980., and they had 2 issue. Address: 5139 Gertrude Dr. Jackson, Miss. 39204.
- 6.1 Amy Annette BASS born July 22, 1981, Hinds County Miss.
- 6.2 Steven Kyle BASS born July 5, 1983, Hinds County Miss.

- 4.7 Sylvia Maxine MUNN born Feb. 15, 1938, Rankin County Miss. Donnie NUTT born Aug. 31, 1932, Scott County Miss. They were married July 11, 1958, Scott County Miss., and they had 2 issue. Address: Mc Cluver Rd Jackson, Miss. 39212.
- 5.1 Jeffery Samuel NUTT born Mar. 10, 1962, Scott County Miss.
- 5.2 Michel Douglas NUTT born Jan. 20, 1965, Scott County Miss.
- 4.8 Nancy Ruth MUNN born Jan. 9, 1940, Rankin County Miss., O.T. PARKER born Aug. 22, 1934, Rankin County Miss., They were married May 7, 1955, Rankin County Miss., and they had no issue.
- 4.8A Nancy Ruth PARKER, John David CRUMP born Dec. 14, 1935, Blairville, Ga. They were married May 30, 1960, Lockheart Tex., and they had 1 issue.
- 5.1 Thomas Edward CRUMP born Apr. 7, 1962. Letha Gail DEARMAN., They were married and they had no issue.
- 4.8B Nancy Ruth CRUMP, William Gerald TEMPLE born Jun. 19, 1935, Meadeville Ak. They were married Jan. 27, 1967, Jackson, Miss. and they had 2 issue.
- 5.1 Billy Duanne TEMPLE born Feb. 17, 1973, Jackson, Miss.
- 5.2 Melinda Gayle TEMPLE born Apr. 2, 1975, Jackson, Miss.



Myrtle Estell & Mark Clifton MUNN



- 3.4 Mark Clifton MUNN born Sep. 5, 1893, Leake County Miss. died Jan. 26, 1976, buried Shiloh Church Thomastown, Miss. Myrtle Estell ODOM born Apr. 29, 1890, Thomastown Miss. They were married ~~Dec. 19~~ <sup>Feb. 19</sup>, 1913, and they had 6 issue.
- 4.1 Minnie Estelle MUNN, born July 22, 1915, Leadke County Miss. Clyde Bennett MEGGS born Sep. 18, 1916, Attala County. They were married Dec. 23, 1933, Attala County Miss. and they had 5 issue. Address: 301 Love Road, Kosciusko, Miss. 39090.
- 5.1 Clyde Lawrence MEGGS, born July 1, 1935, Attala County, Miss., Pat /May 18, 1954 NOLAN, born Feb. 12, 1936, Dupelo, Miss., They were married/and they had 2 issue. Address: 212 North Vines, Freeburg, Ill. 62243.
- 6.1 Scott MEGGS, born Mar. 31, 1966, St. Louis, Missouri.
- 6.2 Chad MEGGS, born Jun. 3, 1970, Evansdale, Indiana.
- 5.2 James Draden MEGGS born Feb. 27, 1938, died Jan. 31, 1980, buried Parkway Cemetery, Kosciusko, Miss., Melba GREEN born July 21, 1942, Attala County, Miss. They were married Apr. 10, 1959, Kosciusko, Miss., and they had 4 issue. Address: 600 South Huntington Street, Kosciusko, Miss. 39090.
- 6.1 Sonya Michelle MEGGS, born Jan. 13, 1961, Great Falls, Montana.
- 6.2 Debora MEGGS, born October 19, 1962, Great Falls, Montana.
- 6.3 Brian MEGGS, born Nov. 3, 1969, Attala County, Kosciusko, Miss.
- 6.4 Jason MEGGS, born Apr. 9, 1973, Attala County, Kosciusko, Miss.
- 5.3 Martha Annette MEGGS, born Sep. 26, 1941, Attala County Miss. Ben Bernie GERALD, Sr. born Oct. 9, 1933, Green County, Miss. They were married Oct. 16, 1959, Kosciusko, Miss., and they had 4 issue. Address: Rt. 2, Box 104-B, Thomasville, Ala., 36784.
- 6.1 Ben Bernie GERALD, Jr., born Sep. 24, 1960, Attala County Miss, Laurie POSTON, born July 19, 1963. They were married on Jun. 11, 1982, Alamo, Tenn. , and they had no issue.
- 6.2 Alton Wyattte GERALD, born Dec. 27, 1964, Scott County Miss.
- 6.3 Clyde Mark GERALD, born Oct. 2, 1968, Forest, Miss.
- 6.4 Melissa Dawn GERALD, born Sep. 29, 1971, Hinds County,
- 5.4 Johnnie Ruth MEGGS, born Jan. 10, 1944, Attala County, Miss. Walton Ray JENKINS, born May 12, 1944, Attala County. They were married Aug. 26, 1965, Forest, Miss., and they had no issue. Address: Rt. 2, Box 296 C, Kosciusko, Miss. 39090.
- 6.1 Michael Jay JENKINS, born Apr. 20, 1975, Attala County, Miss.
- 5.5 Delma Jerod MEGGS, born Dec. 5, 1949, Kosciusko, Miss., Debbie PARKER born Apr. 26, 1952, Kosciusko, Miss. They were married Dec. 31, 1970, Kosciusko, Miss., and they had 2 issue. Address: Rt. 3. Box 319-B, Kosciusko, Miss. 39090.

- 6.1 Amy MEGGS born Mar. 9, 1974, Kosciusko, Attala County, Miss.
- 6.2 Jeff MEGGS born Aug. 27, 1977, Kosciusko, Attala County, Miss.
- 4.2 Mitchell Clifton MUNN born Jan. 11, 1919, Leake County Miss. Frances DAVIS born May 22 1922, Kosciusko, Miss. They were married Dec. 11, 1937, Kosciusko, Miss., and they had 1 issue. Address: 211 Brantley, Kosciusko, Miss., 39090.
- 5.1 Barbara Francis MUNN born May 16, 1945, Attala County Miss. Jerrol L. HAMILTON born May 4, 1941, Vardaman, Miss. They were married Apr. 8, 1966, Kosciusko, Miss., and they had 1 issue. Address: 901 Westhaven Clarksdale, Miss.
- 6.1 Nancy Michell HAMILTON born Jul. 11, 1968, Clarksdale, Miss.
- 4.3 Murray James MUNN born Nov. 10, 1920, Attala County Miss., Della TAYLOR born Oct. 10, 1922, They were married and they had no issue.
- 4.3A Murray James MUNN., Sarah Bell RYAN., They were married and they had no issue.
- 4.3B Murray James MUNN., Lena Howell MANGUN. They were married and they had 2 issue. Address: 808 Redwing Cherokees Heith, Kosciusko, Miss. 39090.
- 5.1 Melvin MUNN born 1943
- 5.2 Joseph MUNN born, 1946, Attala County Miss., Jenette HORN born Nov. 10, 1950., They were married and had 1 issue.
- 6.1 Mac MUNN .
- 4.4 John Alex MUNN born Jan. 18, 1923, Leake County Miss. Viola Mae DEES born Jun. 18, 1932, Carrol County, Miss. They were married Aug. 11, 1947, Attala County Miss. and they had 3 issue. Address: Rt. 3., Kosciusko, Miss. 39090.
- 5.1 Brenda Joyce MUNN born Apr. 28, 1948, Attala County Miss. George Edward PINKARD Jr. born Feb. 15, 1948, Attala County Miss. They were married Mar. 31. 1967, Attala County and they had 3 issue. Address: Rt. 3, Kosciusko, Miss. 39090.
- 6.1 Amy Suzannie PINKARD born Aug. 16, 1968, Attala County Miss.
- 6.2 Mark Estol PINKARD born Jan. 28, 1970, Attala County Miss.
- 6.3 Ben Belix PINKARD born Nov. 4, 1977, Attala, County Miss.
- 5.2 Jennifer Ann MUNN born Sep. 14, 1950, Attala County Miss. Gerald Dewitt CAGLE, born Jun. 14, 1948, Attala County Miss. They were married Aug. 29, 1969, Attala County Miss., and they had 2 issue. Address: P.O. Box 73, Cut. Off, La. 70345.

- 6.1 Kimberly Paige CAGLE born July 14, 1972, Attala County Miss.
- 6.2 Karla Munn CAGLE born Jun. 30, 1976, Attala, County Miss.
- 5.3 John Herman MUNN born July 15, 1952, Attala, County Miss., Charla PULLEN born July 27, 1952, Montgomer, County Miss. They were married May. 31, 1974, Montgomer County Miss., and they had 2 issue. Address: Rt. 3, Kosciusko, Miss., 39090.
- 6.1 John Matthew MUNN, born Jan. 4, 1977, Attala County Miss.
- 6.2 Myndi Pullen MUNN born July 28, 1979, Attala County Miss.
- 4.5 Grady Henry MUNN born Feb. 2, 1925, Attala County Miss. died Jun. 20, 1963, buried Shilo Church, Thomastown, Miss. LuLa Marie LACEY born Nov. 11, 1927, Winona, Miss. They were married Sep. 9, 1949, Durant Miss. and they had 3 issue. Address: 208 E. Boyd Ridgeland Miss.
- 5.1 Bruce Quinton MUNN born Nov. 10, 1950, Kosciusko, Miss. June TEMPLE born Jun. 15, 1951, Baton Rouge, La. They were married Aug. 1971, Baton Rouge, La., and they had 2 issue. Address: 11947 Alamo, Baton Rouge, La.
- 6.1 Melissa MUNN, born Nov. 26, 1970, Baton Rouge La.
- 6.2 Lacie MUNN born Oct. 31, 1977, Baton Rouge La.
- 5.2 Judy Beth MUNN born Nov. 20, 1952, Kosciusko, Miss. Weedy Daws PAYNE born Oct. 7, 1947, Anniston, Ala., They were married Oct. 19, 1973, Jackson Miss., and they had 1 issue. Address 149 St. Augustine, Madison Miss.
- 6.1 Corey PAYNE born Dec. 21, 1977, Jackson, Miss.
- 5.3 Barry Doyle MUNN born Jan. 21, 1954, Koscisusko, Miss., Kay STEVENS, Va. They were married Feb. Jackson, Miss. and they had 1 issue. Address: Jackson, Miss.
- 6.1 Julye MUNN born Aug. 17, 1978, Jackson, Miss.
- 4.6 Francis Marie MUNN, born Jun. 15, 1927, Leake County Miss. Joe Edward CULPEPPER born Sep. 17, 1920, Attala County Miss. died July 23, 1979, buried Harmonia Cementer Sallie, Miss. They were married Feb. 15, 1950, McAdams, Miss., and they had 4 issue. Address: 117 West South Street, Kosciusko, Miss. 39090.
- 5.1 Glenda Jo CULPEPPER born Dec. 18, 1950, Attala County Miss., Rickey Willard YATES born Nov. 15, 1947, Attala County Miss. They were married Aug. 22, 1969, Attala County Miss., and they had 2 issue. Address: Rt. 2, Box 232B, Kosciusko, Miss. 39090.
- 6.1 Keith Edward YATES born Jan. 8, 1972, Attala County Miss.
- 6.2 John Joe YATES (Joey) born Jul. 26, <sup>1979</sup> Attala County Miss.
- 5.2 William Mark CULPEPPER (Billy) born Jun. 29, 1952, Attala County, Miss. Address: 1138 Northwest Street, Jackson, Miss.

- 5.3 Ricky Earl CULPEPPER born Jan. 2, 1954, Attala County Miss. Rebecca Glene MANGUM born Aug. 3, 1955, Attala County Miss. They were married Jun. 21, 1974, Attala County Miss., and they had 1 issue. Address: Rt. 2, Box 29637, Kosciusko, Miss. 39090.
- 6.1 Michael Shea CULPEPPER born Jan. 1., 1979, Attala, County Miss.
- 5.4 Cathy Marie CULPEPPER born Oct. 24, 1955, Attala County Miss. George Robert GILREATH born Oct. 4, 1954, Clay County Miss. They were married Sep. 3, 1977, Attala County Miss., and they had 1 issue. Address: P.O. 36 Caledonia, Miss. 39740.
- 6.1 George Robert GILREATH, Jr. (Bob) born May 17, 1983, Lowndes County Miss.
- 3.6 ~~Oswald~~ Munn born May 2, 1896 Attala County Miss., died Jan. 8, 1916, buried Wakeforest, Cemetery Thomastown, Miss.

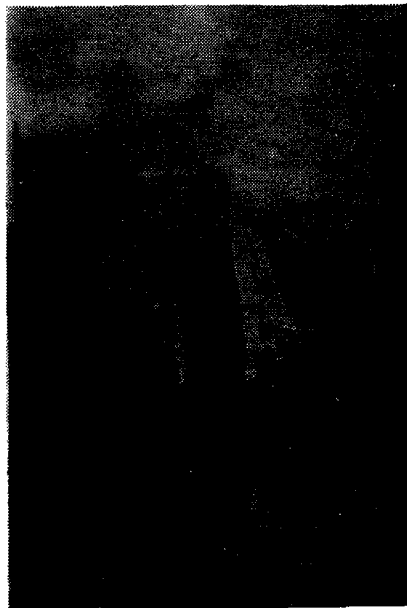

Oscar MUNN & Wife

- 3.5 Oscar MUNN born May 2, 1896 Attala County Miss., Him and his wife did not have any issue. They are buried in La.
- 3.7 Luther Victor MUNN Sr. born May 28, 1898 Attala County Miss. died Sep. 17, 1955, buried Wakeforest Cemetery Thomastown, Miss. Myrtise ODOM born Nov. 14, 1902, Attala County Miss. They were married Aug. 27, 1918, Attala County Miss., and they had 4 issue. Address: 315 E. Adams St. Kosciuski, Miss. 39090.

- 4.1 Luther Victor MUNN Jr. born Apr. 15, 1920, Attala County Miss. died Oct. 10, 1975, buried Wakeforest Cemetery Thomastown Miss. Earline K. WILLIAMS born May 3, 1920. They were married Apr. 20, 1940, Kosciusko, Miss., and they had 3 issue. Address: 5570 Coleman Road Oliver Branch, Miss. 38654.
- 5.1 Luther Victor MUNN III born Dec. 2, 1948, Oxford, Miss. Christy LEMASTUS born Jan. 3. 1947, Memphis, Tenn. They were married Sep. 9, 1966, N.C., and they had 2 issue. Address: 5570 Coleman Rd. Olive Branch, Miss. 38654.
- 6.1 Luther Victor MUNN IV born May 16, 1967, Memphis Tenn. died May 15, 1982, buried LuLa Miss.
- 6.2 Lynette MUNN born Apr. 25, 1969, Memphis, Tenn.
- 5.2 Martha Neal MUNN born Mar 12 1942, New Port News, Va., James David COLE born Oct. 14, 1938, Payne Miss. They were married Dec. 22, 1961, Arkabutla, Miss and they had 1 issue. Address: P.O. Box 934, Senatobia, Miss. 38668.
- 6.2 James David COLE, Jr. born Mar. 16, 1966, Memphis Tenn.
- 5.3 John Thomas MUNN, Sr born Aug. 28, <sup>1956</sup>Memphis Tenn. Clairruth CARMON born Oct. 9, 1957, Memphis Tenn. They were married Jun. 23, 1976, Memphis Tenn. and they had 1 issue. Address: 3787 E. Mallory, Memphis Tenn.
- 6.1 John Thomas Jr. MUNN born Sep 2, 1977, Memphis Tenn.
- 6.2 Steven Donald MUNN born Jan. 6, 1975, Memphis Tenn.
- 4.2 Sylvia Elizabeth MUNN born 1926., divorced resumed maiden name. No issue. Address: 315 E. Adams St. Kosciusko, Miss. 39090.
- 4.3 John Benjamin MUNN born Feb. 28, 1932, ~~died Apr. 15, 1939~~, buried Wakeforest Cemetery Thomastown Miss.
- 4.4 Lamar Ray MUNN born Nov. 13, <sup>1939</sup>Attala County Miss. died Nov. 13, ~~1939~~, buried Wakeforest Cemetery Thomastown, Miss.
- 3.8 Dora MUNN born Oct. 23, 1902, Attala County Miss. died Sep. 15, 1903, buried Wakeforest Cemetery Thomastown, Miss.
- 3.9 Lora MUNN born Oct. 23, 1902 in Attala County Miss., died Aug. 30, 1905, buried Wakeforest Cemetery Thomastown, Miss.
- 3.10 Jessie MUNN born Oct. 9, 1904, Attala County Miss. died Jan. 16, 1932, buried Wakeforest Cemetery Thomastown, Miss. Othe THWEATT born, Attala County Miss., They were married and they had 3 issue.
- 4.1 Walter Selton THWEATT.
- 4.2 Carly Emmett THWEATT.
- 4.3 Willie Othe THEWEATT.

3.10A Jessie THWEATT., Benjamin Tharman WOODS born Jan. 13, 1892, died July 23, 1933, and they had 3 issue.

4.1 Anzy Marie WOODS.

4.2 Jessie Thurman WOODS.

4.3 Betty Merele WOODS , Address: Fox 212 Aponavg Rd. Kosciusko, Miss. 39090.

Section 7 of Chapter 2

2.7 ? ? ? ? ? ? ? ?

### Chapter 3

1.3 Mary Ann Cathrine MUNN was born April 20, 1932 in Alabama.  
She married Silas Johnson who was born in 1833 in Mississippi and  
they had three issue.

2.1 George

2.2 Mary

2.3 William

## Chapter 4

- 1.4 Martha Jane MUNN was born July 5, 1834 in Alabama. We have no other information on her.



## Chapter 5

1.5 James Jefferson MUNN was born December 25, 1836 in Alabama  
In 1850 the census shows he was living in Newton County Mississippi.  
We heard he went to Alabama but we have been unable to locate any  
descendants.

## Chapter 6

- 1.6 Nancy Eler MUMF was born February 24, 1840 in Mississippi. She died February 24, 1911 and was buried in Newton County Mississippi. She never married.

## CHAPTER 7



NEAL AND MARY KUNN

Neal Hamilton KUNN was born February 12, 1843 in Mississippi and died February 19, 1921. He married Mary E. (Lollie) Martin who was born on July 18, 1849 in Mississippi. She died January 3, 1930. They were known as the "Little People". They were both under four feet tall and weighed in the 70's. Their meeting was through the postmaster knowing Lollie's existence in Attala County Mississippi and telling Neal of it. Giving him her address, they corresponded.

then going to see her and marrying within four days, on December 21, 1871, in Leake County Mississippi. The story goes, they were walking up the road and a small hill to be married. People were lined on each side of the road watching them. After the ceremony, they went to a dance, and danced all night. People tell of seeing them riding in a wagon, and their feet would not touch the bottom of the wagon. Also Neal rode big horses, and would get on a stump to mount the horse.

The railroad people used his gate to go through the pasture and would not close it. After not closing the gate a few times, Neal became upset and told them behind the breach of his gun he was as big as any man. After that they closed the gate.

Mollie could not carry too heavy a load, so after her fire went out one day, she had to go to a member of the family to borrow coal to rebuild a fire. She would carry her baby so far, set him down, go back and get the bucket of coals, carry the baby further up, repeating this process until she got home.

Neal swam the creek below his home to warn the relatives and neighbors that the "Yankess" were coming during the Civil War.

A picture of their 13 year old daughter, Mary Allie, taken with them shows her a head taller than her parents. They are both buried in Liberty Cemetery at Little Rock, Mississippi

On December 1888 Neal Hamilton bought the following land from J. T. Hitt: the  $E\frac{1}{2}$  of  $NW\frac{1}{4}$  of the  $SW\frac{1}{4}$ , sec. 22, Township 8, Range 13E. containing 20 acres more or less. Could Neal and Mollie live here until after his father's death and then moved into the house on the land that his father had homesteaded?

- 1.7 Neal Hamilton MUNN was born February 12, 1843 in Mississippi and died February 19, 1921. He is buried in Liberty Cemetery in Little Rock, Mississippi. Mary E. (Mollie) MARTIN was born July 18, 1844 in Mississippi and died January 3, 1930. She is buried in Liberty Cemetery.

in Little Rock, Mississippi. They were married December 21, 1871 in Leake County, Mississippi and they had 5 issue.

Section 1 of Chapter 7



DANIEL AND MAGGIE MUNN

- 2.1 Daniel Robert MUNN was born September 9, 1874 in Newton County, Mississippi. He died March 15, 1953 and is buried in Liberty Cemetery, Little Rock, Mississippi. Maggie KEEN born November 7, 1876 in Mississippi and died January 25, 1932. She is buried in Liberty Cemetery, Little Rock, Mississippi. They were married January 1, 1898 in Newton County Mississippi and they had 11 issue.

- 3.1 Lula MUMN was born November 7, 1896 in Newton County Mississippi. Jesse Thompson Hitt, Jr. was born October 29, 1895 in Newton County Mississippi. He died December 24, 1956. They were married April 4, 1916 in Newton County Mississippi and they had six issue. Her address is Route 2, Box 36, Little Rock, Mississippi, 39337.
- 4.1 Baby boy born and died in 1918.
- 4.2 Thomas Darnell HITT was born February 21, 1920 in Newton County Mississippi. Mary Lucille DEAN was born April 11, 1932 in Newton County, Mississippi. They were married September 9, 1950 in Newton County Mississippi and they had two issue. Their address is Route 2, Box 361, Little Rock, Mississippi, 39337.
- 5.2 Thomas Leon HITT was born March 10, 1952 in Newton County Mississippi. Beverly BLACKWELL was born April 28, 1953 in Newton County Mississippi. They were married February 26, 1972 in Newton County Mississippi and they had two issue. Their address is Route 2, Box 374, Little Rock, Mississippi, 39337.
- 6.1 Constance A. HITT was born April 20, 1974 in Newton County Mississippi.
- 6.2 Jennifer Hitt was born July 4, 1975 in Newton County Mississippi.
- 5.2 Jacquelyn Lucille HITT was born May 24, 1954 in Newton County Mississippi. Walter Thomas GRAHAM was born in 1950. They were married December 21, 1971 in Newton County Mississippi and they had one issue. Their address is Route 2, Box 360, Little Rock, Mississippi, 39337.
- 6.1 Heath GRAHAM was born March 11, 1976 in Newton County Mississippi.
- 4.3 Lula May HITT was born December 16, 1921 in Neshoba County Mississippi. O. T. ESHEE was born November 15, 1913 in Lauderdale County Mississippi. They were married April 22, 1939 in Newton County Mississippi and they had one issue. Their address is Route, Box 373, Little Rock, Mississippi.
- 5.1 Janice Sue ESHEE was born March 20, 1943 in Lauderdale County Mississippi. Joseph Lewis "BUSTER" BUCKLEY was born January 14, 1943. They were married December 5, 1970 in Clinton, Mississippi, and they had one issue.
- 4.1 Lee Joseph BUCKLEY was born October 5, 1972.
- 4.4 Harley Hillard HITT was born November 28, 1923 in Newton County Mississippi. Marie DEAN was born September 30, 1928 in Newton County Mississippi. They were married March 20, 1954 in Newton County Mississippi and they had no issue. Their address is Route 2, Little Rock, Mississippi 39337.
- 4.5 Jessie Bobb HITT was born December 4, 1930 in Newton County Mississippi. He died March 8, 1962 and was buried at Hopewell Cemetery in Newton County Mississippi. Geraldine VIVERETTE was born November 23, 1934 in Newton County, Mississippi. She died February 1, 1984 and was buried Hopewell Cemetery in Newton County Mississippi. They were married September 3, 1949 in Newton County Mississippi and they had three issue.

- 1.1 Bobby R. WITT was born July 18, 1937 in Newton County, Mississippi. Barbara Ann WILLIAMS was born July 4, 1937 in Newton County, Mississippi. They were married June 11, 1971 in Newton County, Mississippi and they had three issue. Their address is Route 1, Box 1, Little Rock, Mississippi 38327.
- 1.2 Anita Pearl WITT was born November 1936 in Newton County, Mississippi. She is married to WILLIAM and with several issue. Their address is Newton County, Mississippi.
- 1.3 Willie Ray WITT was born and died on December 21, 1930. He is buried in Newton County, Newton County, Mississippi.
- 1.4 Willie Rayford WITT was born November 11, 1938 in Newton County, Mississippi. Lottie Faye WOODSON was born in Douglas, Georgia. They were married December 1954 and had one issue.
- 1.5 Ray Stanley WITT was born May 4, 1956.
- 1.6A Willie Rayford WITT. JoAnn Schenk was born November 30, 1942 in Livingston, Louisiana. They were married June 4, 1964 in Livingston, Louisiana and they had two issue. Their address is P. O. Box 597, Livingston, Louisiana, 70754.
- 1.7 Robert WITT was born December 9, 1964.
- 1.8 Jerry WITT was born April 12, 1961.



WALTER AND CARRIE WOODINGTON

- 3.2 Carrie MUNN was born March 17, 1898 in Newton County Mississippi. Walter Eugene HUDDLESTON was born July 10, 1894 in Newton County Mississippi. He worked on the railroad in his young life and was also a farmer. Carrie was always a housewife. They were married September 4, 1918 in Newton County Mississippi and they had two issue. Their address is Route , Little Rock, Mississippi.
- 4.1 Wallace Robert HUDDLESTON, Sr. was born June 3, 1929 in Newton County Mississippi. Imogene STOKES was born February 30, 1929 in Newton County Mississippi. They were married in April 1948 in Newton County Mississippi and they had four issue.
- 5.1 Wallace Robert HUDDLESTON, Jr. was born August 23, 1950 in Union Mississippi.
- 5.2 Roger Dale HUDDLESTON was born in Union, Mississippi.
- 5.3 Janice Lynn HUDDLESTON was born December 28, 1952 in Union, Mississippi.
- 5.4 Michael Lewis HUDDLESTON was born August 16, 1955 in Union, Mississippi.
- 4.1A Wallace Robert HUDDLESTON, Sr. There is one issue in this family.
- 4.2 Myrtis Marjorie HUDDLESTON was born November 12, 1931 in Newton County Carol STOKES was born January 15, in Scott County Mississippi. They were married August 26, 1950 in Newton County Mississippi and they had one issue. Address is Route 2, Box 345, Little Rock, Mississippi 39337.
- 5.1 Shirley Marie STOKES was born June 24, 1951 in Union, Mississippi. John Frank KOCH was born August 12, 1950 in Meridian, Mississippi. They were married January 4, 1970 in Newton County Mississippi and they had two issue. Their Address is Meridian, Mississippi 39305.
- 6.1 Monica Marie KOCH was born August 15, 1970 in Union, Mississippi.
- 6.2 Frankie Michelle KOCH was born October 20, 1977 in Meridian, Miss.
- 3.3 William Lawrence MUNN was born April 4, 1899 in Newton County Mississippi and died November 22, 1973. He was buried in Pine Grove Cemetery, Neshoba County Mississippi. Maggie Lucile SADLER was born June 2, 1904 in Neshoba County Mississippi and died August 22, 1981. She was buried in Pine Grove Cemetery, Neshoba County Mississippi. They were married October 22, 1922 in Neshoba County Mississippi and they had five issue.
- 4.1 Wilmer Lawrence MUNN was born October 25, 1923 in Neshoba County Mississippi. Wynnell RUSH was born December 14, 1928 in Neshoba County Mississippi. They were married May 2, 1940 in Neshoba County Mississippi and they had three issue. Their address is Route 1, Box 69, Little Rock, Mississippi, 39337.
- 5.1 Wayne MUNN was born February 17, 1941. He married Kate HICKS and they had three issue.
- 5.2 Durwood MUNN was born September 4, 1943. He married Sherry GRAHAM and they had one issue.



- 6.1 Bobby MUNN
- 6.2 Carolyn MUNN was born April 10, 1947 in Newton County Mississippi.  
See Section 4 of Chapter 2, 6.3 on page 2.13.
- 6.2 John Hollis MUNN was born August 2, 1927 in Newton County Mississippi.  
John Hollis married Cecelia ROBERTS and they had four issue. Their  
address is Route 3, Union, Mississippi.
- 6.3 Jimmie MUNN was born April 3, 1931 in Newton County Mississippi;  
died August 26, 1915 and is buried in Pine Grove Cemetery in Newton  
County, Mississippi.
- 6.4 Martha MUNN was born March 25, 1935 in Washoba County Mississippi.  
James MURPHY was born January 13, 1932 in Washoba County Mississippi.  
They got married February 2, 1952 in Washoba County Mississippi and  
they had two issue. Their address is Route 3, Box 218, Union,  
Mississippi.
- 6.1 Kimberly Ann MURPHY was born November 3, 1962 in Newton County  
Mississippi.
- 6.2 Nichole MURPHY was born March 11, 1967 in Newton County Mississippi.
- 6.3 Billy Joe MUNN was born September 30, 1947 in Newton County Mississippi.



FOUNDER A. J. M. MUNN

- 3.4 Tonnie L. MUNN was born April 23, 1900 in Newton County Mississippi and died October 25, 1977. He was buried Hopewell Cemetery, Little Rock, Mississippi. Ola CRABTREE was born December 16, 1900 in Newton County, Mississippi and died April 20, 1975. She was buried in Hopewell Cemetery, Little Rock, Mississippi. They were married March 30, 1924 in Lauderdale County, Mississippi and had 5 issue.
- 4.1 Norma L. MUNN was born January 24, 1945 in Duffee, Mississippi. Raymond J. MILLER was born May 23, 1923 in Pleasant Plain, Iowa. They were married March 26, 1945 in Fairfield, Iowa and they had seven issue. Their address is 511 S. Avenue E, Washington, Iowa, 52353.
- 5.1 Raymond J. MILLER, Jr. was born December 9, 1945 in Union, Mississippi. Diana L. DICKSON married Raymond Miller on April 24, 1965 in Michigan and they had five issue.
- 6.1 Raymond J. Miller, III was born March 19, 1966.
- 6.2 Denise M. MILLER was born October 18, 1967.
- 6.3 Robert A. MILLER was born June 17, 1969 (adopted).
- 6.4 Jeffery A. MILLER was born October 24, 1969.
- 6.5 Ryan K. MILLER was born June 25, 1976.
- 6.6 Jean MILLER was born April 17, 1947 in Washington, Iowa. She married Kenneth STOUT on June 24, 1966 in Washington, Iowa and they had five issue.
- 7.1 Kimberly J. STOUT was born December 25, 1966.
- 7.2 Timothy E. STOUT was born November 18, 1967.
- 7.3 Jerry H. STOUT was born May 17, 1969.
- 7.4 Daniel J. STOUT was born March 22, 1972.
- 7.5 Melissa T. STOUT was born August 28, 1974.
- 8.3 Kathy A. MILLER was born July 11, 1948 in Washington, Iowa. She married Patrick CHILDS on April 21, 1967 in Washington, Iowa and they had four issue.
- 9.1 Gregory L. CHILDS was born February 27, 1968.
- 9.2 James E. CHILDS was born May 3, 1969.
- 9.3 Matthew D. CHILDS was born October 18, 1973.
- 9.4 Bruce A. CHILDS was born August 20, 1977.

- 5.1 John L. MILLER was born November 15, 1949 in Washington, Iowa. He married Linda K. STOEN on September 27, 1969 in Decorah, Iowa and they had two issue.
- 6.1 Tara K. MILLER was born November 3, 1970.
- 6.2 Tammy L. MILLER was born January 18, 1974.
- 5.5 Terry L. MILLER was born November 18, 1951 in Washington, Iowa. He married Nancy McMAHAN on November 18, 1972 in Hamilton, Illinois and they had three issue.
- 6.1 Byron J. MILLER was born July 20, 1975.
- 6.2 Wendy A. MILLER was born August 21, 1977.
- 6.3 Anthony J. MILLER was born June 6, 1983.
- 5.6 Roger C. MILLER was born July 26, 1953 in Washington, Iowa.
- 5.7 Ralph H. MILLER was born March 19, 1955 in Washington, Iowa. He married Cathy A. CROCK on June 28, 1974 in Washington, Iowa and they had three issue.
- 6.1 Kim A. MILLER was born March 7, 1975.
- 6.2 Joseph H. MILLER was born March 26, 1977.
- 6.3 Jeremy R. MILLER was born September 9, 1980.
- 4.2 Nancy K. MUNN was born October 14, 1926 in Duffee, Mississippi. She married J. D. MABRY and they had three issue. He was born in 1912. She died July 1984 and is buried in Banker Cemetery in Marion, Mississippi.
- 5.1 Dale Muller was born in 1952.
- 6.1 Tracy Muller was born in 1978.
- 5.2 Teresa Buster was born in 1955.
- 6.1 James Buster was born 1979.
- 6.2 Nancy Buster was born 1981.
- 5.3 J. D. (Slick) Mabry was born 1956.
- 6.1 Nicole Mabry was born 1977.
- 6.2 Kelly Mabry was born in 1983.
- 4.3 Billy SANFORD MUNN was born October 9, 1928 in Newton County Mississippi. Mary Inez HERRINGTON was born December 6, 1936 in Jones County. They were married January 9, 1954 in Newton County and they had four issue. Their address is Route 2, Box 356 Little, Rock, Mississippi 39337.

- 5.1 Billie MURN was born and died December 31, 1954. Buried Hopewell cemetery.
- 5.2 Cheryl Renee MUNN was born August 4, 1956 in Newton County Mississippi. James LAIRD, Jr. was born September 23, 1953 in Newton County Mississippi. They were married May 31, 1974 in Newton County Mississippi and they had two issue. Their address is Route 2, Box 368, Little Rock, Mississippi 39337.
- 6.1 Misty Renee LAIRD was born September 2, 1975 in Newton County mississippi.
- 6.2 Bethany Shad LAIRD was born August 22, 1979 in Newton County Mississippi.
- 5.3 Billy Randolph MUNN was born December 22, 1958 in Newton County Mississippi. Allison DEAN was born February 15, 1959 in Stockton, California. They were married February 9, 1978 in Newton County Mississippi and they had two issue. Their address is Route 2, Box 357, Little Rock, Mississippi 39337.
- 6.1 Brandy Kay MUNN was born November 24, 1979 in Newton County miss.
- 6.2 Daniel Randolph MURN was born December 25, 1980 in Newton County Mississippi.
- 5.4 Tijuana MUNN was born October 25, 1960 in Newton County Mississippi. Randy Keith LITTLE was born October 20, 1956 in Lauderdale County Mississippi. They were married October 27, 1983 in Newton County Mississippi and they had no issue. Their address is Route 3, Collinsville, Mississippi.
- 5.1 Robin MURN was born October 20, 1968 in Newton County Mississippi.
- 6.4 Delia Faye MUNN was born December 1, 1930 in Newton County Mississippi. R. W. STOKLEY was born February 1, 1928 in Lauderdale County Mississippi. They were married July 3, 1950 in Meridian, Mississippi and they had two issue. Their address is 1106 34th St., Meridian, Mississippi 39305.
- 5.1 Betty Joyce STOKLEY was born April 15, 1951 in Meridian, Mississippi.
- Lynn C. WALL was born October 7, 1949 in Lauderdale County Mississippi. They were married on September 3, 1971 in Meridian, Mississippi and they have no issue. Their address is 3821 Fall Wheat Drive, Plano, Texas, 75075.
- 5.2 Patricia Faye STOKLEY was born on December 26, 1952 in Meridian, Mississippi. Larry E. DUKE was born February 23, 1951 in Lauderdale County. They were married February 12, 1971 in Meridian, Mississippi and they had two issue. Their address is Route 5, Meridian, Mississippi.
- 6.1 Tracy DUKE was born September 29, 1971 in Meridian, Mississippi.
- 6.2 Brandy DUKE was born August 15, 1975 in Meridian, Mississippi.
- 4.6 Tony Buck MUNN was born November 16, 1939 in Duffee, Mississippi. His address is 21770 W. Boshome Dr., Kilder, Ill. 60047
- 3.5 Robert Walter MUNN was born July 15, 1902 in Newton County Mississippi and died May 8, 1957. He is buried in Hopewell Cemetery in Newton County, Mississippi. Ardis CLEARMAN was born September 3, 1908

in Newton County Mississippi. They were married September 12, 1925 in Newton County Mississippi and they had one issue.

- 4.1 Patsy Neil MUNN was born January 12, 1930 in Newton County Mississippi. Selma Thomas Graham was born March 15, 1919 in Newton County Mississippi. They were married December 12, 1948 in Newton County, Mississippi and they had three issue.
- 5.1 Walter Thomas Graham was born June 26, 1949 in Newton County Mississippi.
- 5.2 Paul Edwin GRAHAM was born October 26, 1951.
- 5.3 Cynthia Jean GRAHAM (SESSIONS) was born December 20, 1957.
- 4.1A Patsy Nell GRAHAM married Ernest CROSS who was born October 20, 1914 in Lauderdale County Mississippi. They were married on November 3, 1967 in Sumter County Alabama and they had no issue.
- 3.6 James Earl MUNN was born July 24, 1904 in Newton County Mississippi and died June 24, 1982. He was buried in Hamrick Cemetery, Collinsville, Mississippi. Mildred Renee CLEARMAN was born September 18, 1910 in Duffee, Mississippi and died March 9, 1979. She was buried in Hamrick Cemetery, Collinsville, Mississippi. They were married February 18, 1929 in Newton County Mississippi and they had three issue.
- 4.1 James Bobby MUNN was born January 13, 1930 in Newton County Mississippi. Bobbye Joe JACOBS was born June 1, 1932 in Lauderdale County Mississippi. They were married November 5, 1950 in Lauderdale County, Mississippi and they had two issue. Their address is Route 2, Box 91, Gilbert, South Carolina.
- 5.1 Diane MUNN was born October 6, 1951 in South Carolina. Mike PATTERSON AND Diane were married in 1971 in South Carolina and they had one issue.
- 6.1 Chris PATTERSON was born February 28, 1972 in South Carolina.
- 5.1A Diane PATTERSON married Jerry CRAPS in 1977 and they had one issue. Their address is South Carolina.
- 6.1A Bryan CRAPS was born November 16, 1978 in South Carolina.
- 5.2 Michael James MUNN was born June 6, 1956 in Lauderdale County Mississippi. He married Barbara WILSON from South Carolina in 1976 and they had one issue.
- 6.1 Kathryn Leigh MUNN was born July 8, 1977 in South Carolina.
- 4.2 Jimmy Max MUNN was born July 15, 1934 in Collinsville, Mississippi. Mary Lou SCITZ was born November 4, 1933 in Lauderdale County Mississippi. They married in Lauderdale County Mississippi and they had three issue.
- 5.1 Danny Max MUNN was born May 3, 1955 in Lauderdale County Mississippi. Kathy KRABES was born in Pascagoula, Mississippi. They were married in 1976 in Jackson, Mississippi and they had one issue.

- 6.1 Eric Daniel MUNN was born July 11, 1977 in Pascagoula, Mississippi.
- 5.2 Rhonda MUNN was born July 6, 1957 in Lauderdale County Mississippi. James EVANS and Rhonda had no issue.
- 5.3 Infant son born December 17, 1965 in Lauderdale County Mississippi and died December 17, 1965. He was buried in Hamrick Cemetery, Collinsville, Mississippi.
- 4.3 Sammie Neil MUNN was born January 25, 1936 in Collinsville, Mississippi. He died March 1, 1983 and was buried in Mt. Nebo Cemetery, Collinsville, Mississippi. Bertie CHLEPPER was born August 2, 1920 in Lauderdale County Mississippi. They were married August 7, 1965 in Lauderdale County Mississippi and they had no issue. Her address is Collinsville, Mississippi, 39329.



MARY ANNIE (MUNN) AND NORTON ARTHUR REECE

- 3.7 Mary Annie MUNN was born May 11, 1906 in Newton County Mississippi. Norton Arthur REECE was born November 11, 1901 in Newton County Mississippi and died September 1, 1981. He was buried in Liberty Cemetery, Little Rock, Mississippi. They were married December 31, 1923 in Newton County Mississippi. They had two issue. Her address is Route 2, Box , Little Rock, Mississippi, 39337.
- 4.1 Irma Dee REECE was born April 24, 1924 in Duffee, Mississippi. Ernest C. WIDDLESTON was born March 3, 1915 in Duffee, Mississippi. They were married February 23, 1948 in Newton County Mississippi and had two issue. Their address is Route 2, Little Rock, Mississippi.
- 5.1 Ernest L. WIDDLESTON was born October 20, 1953 in Duffee, Mississippi.
- 5.2 Kerry L. WIDDLESTON was born November 30, 1961 in Duffee, Mississippi.

- 4.2 Gerald Kenneth REECE was born October 17, 1926 in Duffee, Mississippi. Zolola Ileen Rigdon was born January 14, 1927 in Duffee, Mississippi and died January 13, 1968 in Yazoo City, Mississippi and was buried there. They had three issue.
- 5.1 Larry Kenneth REECE was born October 29, 1945. Maria Elizabeth FROST was born on April 3, 1950 in Yazoo City, Mississippi. They had one issue.
- 6.1 Kimberly Paige REECE was born October 14, 1976 in Vicksburg, Mississippi.
- 5.2 Sandra Kaye REECE was born January 14, 1955 in Union, Mississippi. Billy Wayne GREER was born March 9, 1954 in Jackson, Mississippi. They had one issue.
- 6.1 Annie Kate GREER was born September 28, 1980 in Jackson, Mississippi.
- 5.3 Randy Gerald REECE was born May 30, 1961 in Yazoo City, Mississippi. Marilyn Beth BRASHER was born June 28, 1959 in Bruce, Mississippi. They had one issue.
- 6.1 Randy Blake REECE was born August 24, 1983 in Yazoo City, Mississippi.
- 4.2A Gerald Kenneth married Anita Lucille (Tyler) Bowman, born October 2, 1924 in McComb, Mississippi, on February 14, 1970. They had no issue. Their address is 1523 Gaywood Avenue, Yazoo City, Mississippi.
- 3.8 Neal Edward MUNN was born April 29, 1908 in Newton County Mississippi. He died May 15, 1967 and was buried in Friendship Cemetery, Duffee, Mississippi. Thellis Irma HUDDLESTON was born January 10, 1915 in Newton County Mississippi. They were married March 19, 1932 in Newton County Mississippi and they had one issue. Their address is 1622 14th Street, Meridian, Mississippi.
- 4.1 Jack Raybon MUNN was born October 15, 1933 in Newton, Mississippi. Carolyn BALLARD was born February 27, 1937 in Sulligent, Alabama. They were married December 22, 1956 and had two issue. Their address is 2809 Bounds Road, Meridian, Mississippi.
- 5.1 Starla Telitha MUNN was born March 8, 1961.
- 5.2 Jeffrey Raybon MUNN was born May 17, 1963.
- 3.8 Lucy B. MUNN was born March 12, 1911 in Newton County Mississippi. See Chapter 2, Section 5, 3.5, page 2-27.
- 3.9 Bruce A. MUNN was born December 15, 1914 in Newton County Mississippi and died October 17, 1918 and was buried in Liberty Cemetery, Little Rock, Mississippi.
- 3.10 Stillborn

- 2.1A Daniel Robert MUNN was born September 9, 1874. Ida Ava Lee COLLING and Daniel Robert were married May 7, 1932 in Newton County Mississippi and they had five issue.
- 3.1 Evelyn Imogene MUNN was born in Newton County, Mississippi. She married Homer Jay MOSS and they had seven issue.
- 4.1 Janice Marie MOSS and Douglas ADAMSON had four issue.
- 5.1 Paul Scott ADAMSON
- 5.1 Paul Scott ADAMSON
- 5.2 Peter Christopher ADAMSON
- 5.3 James Ryan ADAMSON
- 5.4 John Douglas ADAMSON
- 4.2 Brenda Sue MOSS and Warren DUNN had no issue.
- 4.3 Deborah Lynn MOSS and Bob POWERS had four issue.
- 5.1 Brandon Scott POWERS
- 4.4 Michael Wayne MOSS
- 4.5 Homer Jay MOSS, Jr.
- 4.6 Shelly Denise MOSS
- 4.7 Daniel Robert MOSS
- 3.2 Bobby Ray MUNN was born in Newton County Mississippi. Dorothy Faye KEENE was born in Newton County Mississippi. They married April 10, 1954 in Neshoba County Mississippi and they had seven issue.
- 4.1 Rickey Ray MUNN and Dianne WALTERS had four issue.
- 5.1 Christina Amy MUNN
- 5.2 Steven Ray MUNN
- 5.3 Regina Dianne MUNN
- 5.4 Richard MUNN
- 4.2 Berry Harold MUNN and June EDWARDS had two issue.
- 5.1 Amy June MUNN
- 5.2 Jamie Leanne MUNN
- 4.3 Nelta Faye MUNN and Danny Wayne ROBERTSON HAD TWO issue.
- 5.1 Bobby Wayne ROBERTSON



- 5.2 Martha Faye ROBERTSON
- 4.4 Robert Earle MUNN
- 4.5 Daniel Timothy MUNN and Avis ARCHIE had two issue.
- 5.1 Amy Lynn MUNN
- 5.2 Rita Faye MUNN
- 4.6 Mary Ellen MUNN and Tommy Ellis had two issue.
- 5.1 Tanny Lynn ELLIS
- 5.2 Mary Ann ELLIS
- 4.7 Lisa Jeanette MUNN and James L. REDMOND had no issue.
- 3.3 Allie Mae MUNN was born in Newton County Mississippi and never married.
- 3.4 Ava Nell MUNN was born in Newton County Mississippi. She married Lonnie Ray JACKSON and they had six issue.
- 4.1 Shelia Dianne JACKSON and Wayne JOHNSON had two issue.
- 5.1 Jason Wayne JOHNSON
- 5.2 Justin Layne JOHNSON
- 4.2 Ronnie Glyn JACKSON and Darlene KEETAN had one issue.
- 5.1 Steven Glyn JACKSON
- 4.3 Kenny Ray JACKSON
- 4.4 Danna Carol JACKSON
- 4.5 Gregory Steven JACKSON
- 4.6 Katina Lynn JACKSON
- 3.4B Ava Nell MUNN and Arlie Renfroe had one issue.
- 4.1B Tanya Dawn Renfroe
- 3.5 Judy Faye MUNN and Joe Keith LATHAM had two issue. Their address is Route 2, Box 94, Lana, Mississippi 39094
- 4.1 Sherry Annette LATHAM and Billy M. BROWN had one issue.
- 5.1 Kheri Lynnette BROWN
- 4.2 Jefferson Stephen LATHAM and Lisa Kaye COUCH had no issue.
- Section 2 of Chapter 7
- 2.2 Mary Allie MUNN was born November 12, 1887 in Newton County Mississippi and died September 27, 1901. She was buried in Liberty Cemetery, Little Rock, Mississippi. See picture on page 7.15.

2.3 Stillborn

2.4 Stillborn

2.5 Stillborn



NEAL HAMILTON, Mary E. and MARY ALLIE MURN

## CHAPTER 8

- 1.8 Margaret Artillia MUNN born Apr. 1, 1846, Newton County Miss.  
She died between 1846 and 1850 since she did not show up on the  
1860 Census of Newton County Miss. We assume she is buried with  
her Parents at Liberty Cemetery Duffee, Miss.

## CHAPTER 9



The Family of Francis Marion and Amanda HARRISON

Handy, as she was known by relatives and friends, must have had a big house and heart to match. As the census at different times showed relatives and boarders living with her. One neice remember her index finger, with the bone missing, holding a snuff box. She and her husband owned a complete section of land in Newton, County.

- 1.9 Amanda Ealdin Munn born Oct. 22, 1847, Newton County Miss., died Nov. 6, 1931, buried Liberty Cemetery Duffee, Miss., Francis Marion HARRISON born May 6, 1846, Ala., died Jan. 4, 1911, buried Liberty Cemetery Duffee, Miss. They were married and they had 6 issue. Amanda picture page 9-2.

Section 1 of Chapter 9

- 2.1 Lewis J. HARRISON born Mar, 14, 1867, Newton County Miss. died Oct. , 1875.



Amanda E. (MUNN) HARRISON)



William Henry & Hosanah HARRISON

- 2.2 William Henry HARRISON born Feb. 5, 1871, Newton County Miss. died Feb. 1, 1958, buried Mt Nebo Cemetery Collinsville, Miss. Hosanah JOHNSON born Sep. 17, 1875, Newton County Miss. died Mar. 17, 1971, buried Mt Nebo Cemetery. They were married and they had 7 issue.



Who is the Mad little girl?

Answer is on page 9-27

- 3.1 Ulna Mae HARRISON born July 27, 1893, Newton, County Miss. died May 3, 1982, buried Mt Nebo Cemetery Collinsville, Miss. Irvin Fair PILGRIM born Aug. 21, 1891, Newton County Miss. died Mar. 19, 1937, buried Mt Nebo Cemetery Collinsville, Miss., They were married Nov. 11, 1922 and they had 3 issue.
- 4.1 James Herman PILGRIM born Feb. 10, 1924, Newton County Miss. Agnes SMITH. They were married Dec. 20, 1947, Newton County Miss., and they had 3 issue.
- 5.1 Elizabeth Ann (Beth) PILGRIM born Jun. 21, 1952
- 5.2 Nancy Evelyn PILGRIM born Aug. 25, 1953.
- 5.3 Jancie Mae PILGRIM born Mar. 22, 1955,
- 4.2 William Howard PILGRIM born Sep. 1, 1926, Newton County Miss. Nettie HUST. They were married May 23, 1951, Newton County Miss., and they had 1 issue.
- 5.1 Robert Irvin (Bobby) PILGRIM born Feb. 2, 1952.
- 4.3 Margaret Lucille PILGRIM born Apr. 12, 1929, Philadelphia, Miss. Albert Flynt KELLER born Dec. 12, 1917, Meridian, Miss. They were married Dec. 24, 1952, and they had 2 issue. Address: Rt. 1. Box 107, Collinsville, Miss. 39325.
- 5.1 Rita Gail KELLER born Apr. 26, 1954, Newton County Miss.
- 5.2 Garry Flynt KELLER born May 24, 1956, Newton County Miss.

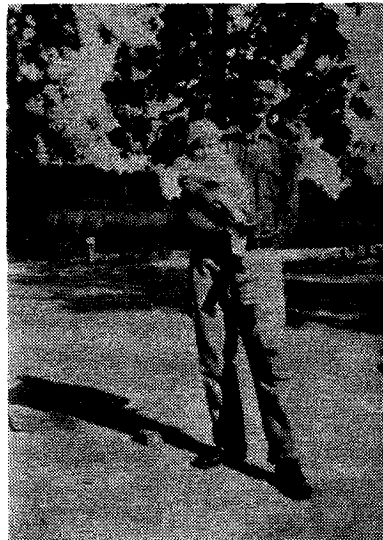

Eric Francis & William Anse SNOWDEN

- 3.2 Eric Francis HARRISON born Nov. 28, 1894, Newton County Miss. died Oct. 27, 1982, buried Memorial Park Cemetery, Meridian, Miss. William Anse SNOWDEN. They were married, and they had 2 issue.

- 4.1 Norman E. SNOWDEN born Dec. 30, 1927, Collinsville Miss. Mildred WARREN born May 17, 1926, Newton County Miss. They were married Jan. 17, 1947, Newton County Miss., and they had 1 issue. Address: Rt. 3, Box 444, Collinsville, Miss. 39325.
- 5.1 David SNOWDEN born Dec. 13, 1951, Collinsville Miss. Janit CULPEPPER, born Nov. 17, 1951, Norfolk, Va. They were married Jun. 25, 1978., and they had 1 issue. Address: 2816 Eden St. F183, Pasacagoula, Miss 39567.
- 6.1 David Ryan SNOWDEN born Sep. 21, 1973, Meridian, Miss.
- 4.2 William Edward SNOWDEN born Dec. 10, 1929, Collinsville. He was married and they had 2 issue.
- 5.1 William Edward SNOWDEN Jr.
- 5.2 Sylvia Ann SNOWDEN, Dilly Max GRESSETT. They were married and they had 1 issue. Address: Rt. 1 Box 44, Collinsville, Miss. 39325.

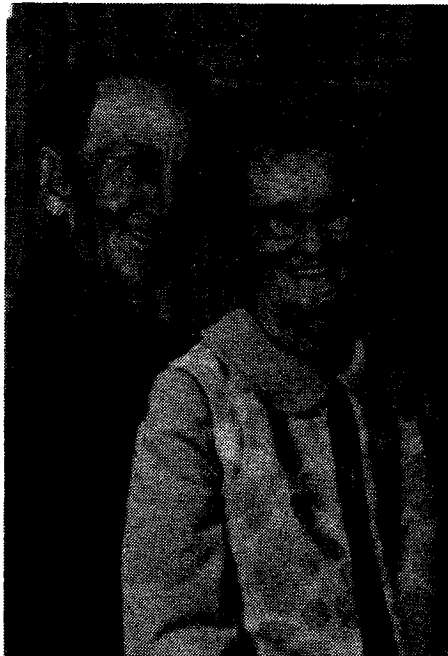

James Covert and Annie Jane HARRISON

- 3.3 James Covert HARRISON born Apr. 29, 1896, Newton County Miss. died Aug. 29, 1977, buried Liberty Cemetery Duffee, Miss. Annie Jane BROOKS born Apr. 22, 1901, Newton County Miss. They were married Feb. 2, 1920, Duffee, Miss., and they had 5 issue. Address: Rt. 2, Box 314, Little Rock Miss. 39337.
- 4.1 Harold Bernard HARRISON born Mar. 26, 1922, Newton County Miss. Bess Clair THURMOND born Dec. 23, 1924, Jackson, Miss. They were married May 23, 1943, Jackson, Miss., and they had 5 issue. Address: 225 Taft Apt. 8, El Cajon, Calif. 92020.



- 5.1 Harold Glenn HARRISON born Jan. 27, 1945, Collinsville Miss. Nancy NIELSEN born Nov. 23, 1950, Anaheim Calif. They were married Apr. 1983, and they had 2 issue. Address: Elsinore Calif.
- 5.2 Elise HARRISON born Aug. 20, 1946, Jackson, Miss. William MC COLLUM born Mar 194, Kansas City Kansas. They were married 1976, San Diego, Calif. and they had 3 issue. Address: 10450, Magnolia Ave. Apt, Santee Calif. 92071.
- 5.3 Clara Jean HARRISON born Aug. 6, 1948, Detroit Mich. Eddy DOUGHTY born Jun. 20, 1943, Boston Mass. They were married 1968, Las Vegas, Calif. and they had 2 issue. Address: 10450 Magnolia Ave Apt Nt, Santee Calif. 9207.
- 5.4 James Wade HARRISON born Aug. 24, 1954, Hollywood Fla. Roberta born San Jose, Calif. They were married Aug. 1979, San Jose, Calif. and they had 1 issue.
- 6.1 Kyle James HARRISON.
- 5.5 Larry HARRISON born Sep. 16, 1957, Ft, Lauderdale, Fla. Address: San Diego, Calif.
- 4.2 Pauline Elise HARRISON born Jan. 24, 1925. See Chapter 2 Section 3, Page 2-13. 4.6.
- 4.3 Bonnie Jean HARRISON born Oct. 28, 1930, Hickory, Miss., William Larry MILLER born July 20, 1931, Cowington County Miss. They were married Jun. 1957, Jackson, Miss., and they had 2 issue. Address: 405 Brookmead Gretna, La.
- 5.1 Karen MILLER born July 8, 1962, Greenville, S.C.
- 5.2 Derek MILLER born Sep. 18, 1964, Greenville, S.C.
- 4.4 James Cecil HARRISON born Sep. 13, 1934, Duffee, Miss. Carla Sue JONES born Mar. 7, 1936, Athens, Tenn. They were married and they had 2 issue: 3911 Longmoor Circle Phoenix Md. 21131.
- 5.1 Donna Lee HARRISON born Nov. 7, 1957, Hollywood Fla. John ZUMWINKLE. They were married Phoenix Md., and they had no issue.
- 5.2 James Carlton HARRISON born Oct. 30, 1959, Hollywood Fla.
- 4.5 Alan Francis HARRISON born Jun. 20, 1939, Newton County Miss. Sandra CASTLES, born May 12, 1943, Newton County Miss. They were married Dec. 18, 1960, Lauderdale County Miss., and they had 4 issue. Address: 3105 Smith Drive Gautier Miss. 39553.
- 5.1 Allen Keith HARRISON born July 27, 1961, Meridian, Miss. Barbara Jean GASAWAY born Aug. 6, 1963, Jackson County Miss. They were married Jun. 18, 1983., and they have no issue. Address: 1404 Bel Air St Apt #1 Pascagoula, Miss. 39567.
- 5.2 Gary Kent HARRISON born Oct. 23, 1964, Gautier, Miss.
- 5.3 Deana HARRISON born May 19, 1966, Gautier Miss.
- 6.1 Casey HARRISON born Feb. 13, 1983. Gautier, Miss.

- 5.4 Donnis HARRISON born Jun. 11, 1971, Gautier, Miss.
- 3.4 William Roy HARRISON born Nov. 15, 1901, Newton, County Miss. RudysNOWDEN born Oct. 27, 1900, Newton County Miss. They were married 1928, and they had no issue. Address: Meridian Nursing Center, Meridian, Miss.
- 3.5 Nona HARRISON born Nov. 4, 1906, Newton County Miss. Earnest Thomas WHIDDON born Jan. 13, 1906, Purvis Miss. died Nov. 27, 1974, buried Mt Nebo, Cemetery Collinsville, Miss. They were married Jun. 21, 1931, Newton, County Miss. Address: 2471 40th Ave. Meridian, Miss. 39301.



Henry Carl and Gladys Verdue HARRISON

- 3.6 Henry Carl HARRISON born Mar, 29, 1912, Collinsville, Miss. Gladys Verdue WARREN , born May 12, 1918, Pioneer La. They were married Feb. 14, Mendenhall, Miss. and they had 3 issue. Address: Rt. 4, Box 155, Morton Miss. 39117.
- 4.1 Larry Carl HARRISON born Aug. 12, 1943, Anniston Ala. died April. 25, 1948, buried White Oak, Cemetery, White Oak, Miss.
- 4.2 David Hulon HARRISON born Aug. 12, 1949, Mendenhall, Miss., Linda Ann MANSKA born Apr. 23, 1958, Jackson, Miss. They were married Aug. 15, 1970, Jackson, Miss., and they had 2 issue. Address: Pemberton Dr., Pearl Miss. 39208.
- 5.1 Erin Michele HARRISON born Jun. 18, 1972, Jackson, Miss.
- 5.2 Angela Marie HARRISON born Apr. 29, 1974. Jackson, Miss.

- 4.3 Douglas Thomas HARRISON born Aug. 4, 1952, Jackson, Miss. Hattie Louise CUMBERLAND. They were married Jun. 19, 1970, Union Miss., and they had 1 issue.
- 5.1 Jeffery Thomas HARRISON born Jun. 27, 1971, Brandon, Miss.
- 4.3A Douglas Thomas HARRISON. Judy Kay Allen BORN Oct. 5, 1954, Houston, Miss. They were married Jan. 10, 1976, Houston, Miss., and they had 3 issue. Address: 110 Oakridge Dr., Jackson, Miss. 39212.
- 5.1 Christi Lynn HARRISON born Aug. 2, 1976, Jackson, Miss.
- 5.2 Brian Todd HARRISON born Dec. 22, 1979, Jackson, Miss.
- 5.3 Tiffany Claire HARISON born Sep. 30, 1983, Jackson, Miss.

Section 3 of Chapter 9



OLIVIA HARRISON AND JASPER NEWTON MAYATTE

- 2.0 Olivia HARRISON was born December 19, 1873 in Newton County Mississippi and died April 14, 1946. She was buried at Suqualena, Mississippi. Jasper Newton MAYATTE was born July 11, 1864, Rio, Mississippi and died January 4, 1936. He was buried at Suqualena, Mississippi. They were married December 22, 1883, Newton County Mississippi and they had eight issue.
- 3.1 Bertha Mayette was born June 30, 1890 in Newton County Mississippi and died June 7, 1968. She was buried at Liberty Cemetery, Duffee, Mississippi. James Clarence CLEAVE was born November 12, 1884 in Duffee, Mississippi. He died October 9, 1970 and was buried at Liberty Cemetery, Duffee, Mississippi. They were married September 3, 1908 in Newton County Mississippi and they had ten issue. See picture on next page.

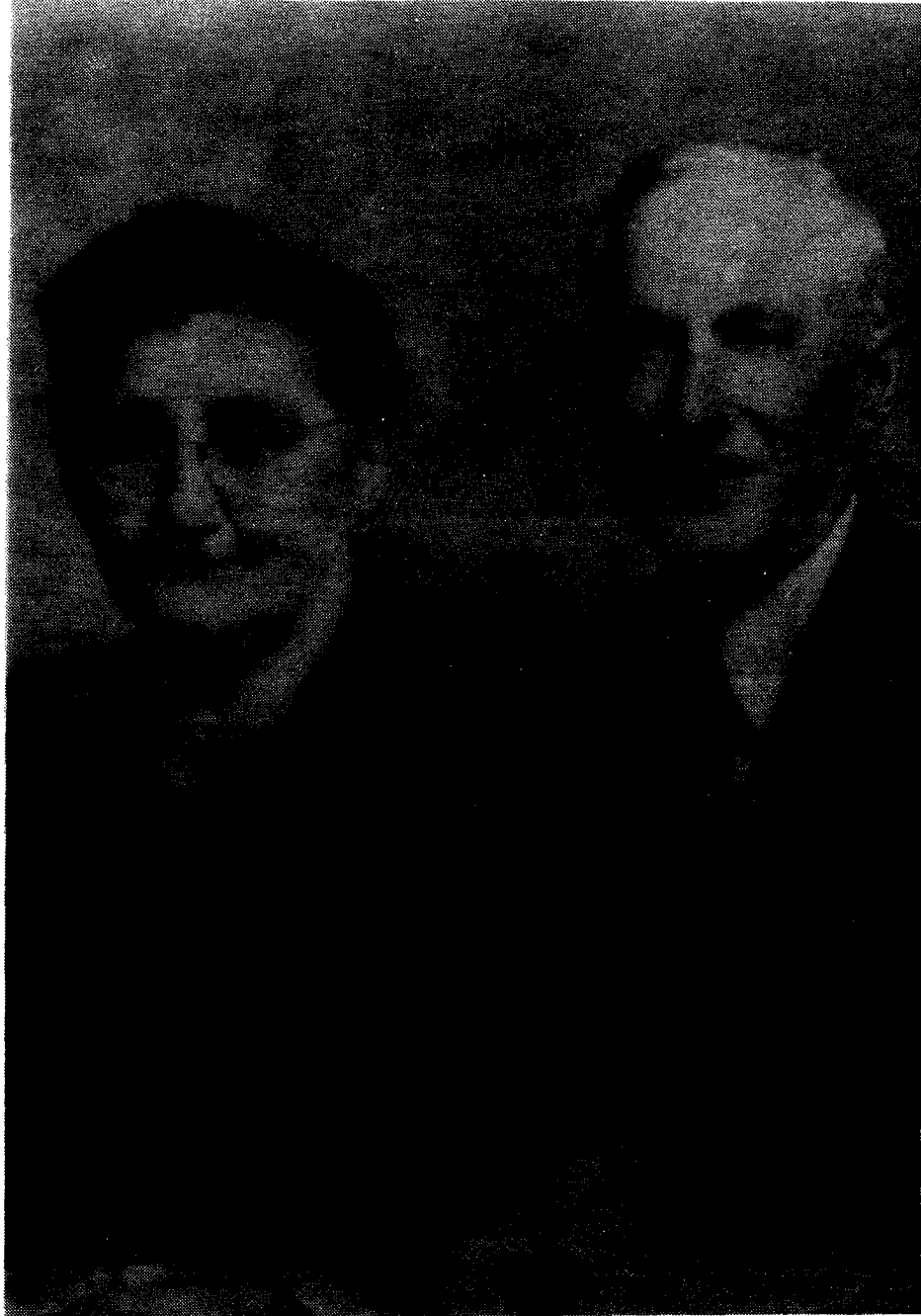

BERTHA MAYATTE AND JAMES CLARENCE CLEARMAN

- 4.1 Mildred Renee CLEARMAN was born September 18, 1910, Duffee, Mississippi. See Chapter 7, Section 1, Page 7-10; 3.6.
- 4.2 Nevis Beatrice CLEARMAN was born September 12, 1912 in Duffee, Mississippi. Foy Malcolm DEAN was born February 26, 1913 in Newton County, Mississippi and died December 22, 1983. He was buried at Liberty Cemetery, Duffee, Mississippi. They were married October 12, 1939 in Newton County Mississippi and they had no issue. Her address is P. O. Box 26, Collinsville, Mississippi 39325.
- 4.3 Malcolm Van CLEARMAN was born July 13, 1914 in Duffee, Mississippi. He died July 28, 1915 and was buried at Liberty Cemetery, Duffee Mississippi.

- 4.4 Lillian Etoile CLEARMAN was born May 16, 1916 in Duffee, Mississippi. Richard WHITE was born October 6, 1907 in Newton County, Mississippi. He died May 30, 1981 and was buried at Liberty Cemetery, Duffee, Mississippi. They were married September 1, 1942 in Lauderdale County Mississippi and they had no issue. Her address is Route 6, Box 423, 8 Miles, Alabama 36613.
- 4.5 James Edgar CLEARMAN was born July 30, 1918 in Duffee, Mississippi. Opal WOODLISSE was born July 23, 1920 in Duffee, Mississippi. They were married November 11, 1941 in Lauderdale County Mississippi and they had two issue. Their address is 2501 2 th Avenue, Meridian, Mississippi.
- 5.1 James Malcolm CLEARMAN was born July 16, 1942 in Lauderdale County Mississippi. Eric LOUGANEI was born May 10, 1944 in Germany. They were married February 19, 1968 in Germany and they had two issue.
- 6.1 Bionca CLEARMAN was born October 3, 1968 in Newton County Mississippi.
- 6.2 Jania CLEARMAN was born February 23, 1970 in Winnsboro, Louisiana.
- 5.2 Rita Gayle CLEARMAN was born July 24, 1953 in Meridian, Mississippi. C. J. WOLVERTON was born September 11, 1942 in Meridian, Mississippi. They married August 19, 1980 in Lauderdale County Mississippi and they had two issue. Their address is Causeyville Road, Meridian, Mississippi, 39301.
- 6.1 Tanva Lee WOLVERTON was born June 23, 1982 in Meridian, Mississippi.
- 6.2 Rex Wade WOLVERTON was born May 21, 1983.
- 4.6 Elaine CLEARMAN was born July 10, 1920 in Duffee, Mississippi. Victor WALTER CASTLES was born November 3, 1915 in Chunky, Mississippi and died October 13, 1972. He was buried at Chunky Cemetery, Chunky, Mississippi. They were married March 28, 1940 in Porterville, Mississippi, and they had two issue. Her address is Route 2, Box 112, Little Rock, Mississippi, 38337.
- 5.1 Sandra Loretta CASTLES was born May 12, 1943. See Section 2 of Chapter 9, page 9.6, 4.5.
- 5.2 Betty Carol CASTLES was born November 26, 1946 in Newton County Mississippi. James Rodney BOUNDS was born June 10, 1941 in Newton County Mississippi. They were married December 23, 1966 in Newton County Mississippi and they had two issue. Their address is 28 Pinecrest Drive, Meridian, Mississippi.
- 6.1 Kevin Rodney BOUNDS was born July 15, 1969 in Meridian, Ms.
- 6.2 Kelly Elaine BOUNDS was born January 21, 1976 in Meridian, Mississippi.
- 4.7 Howard CLEARMAN was born November 25, 1922 in Duffee, Mississippi. Martha SCARBOROUGH was born October 1922 in Alabama. They were married October 1945 in Mobile, Alabama and they had one issue. Martha died in 1968.

- 5.1 Gwendolyn Bertha CLEARMAN was born October 6, 1946 in Mobile, Alabama. Jimmy MUSGROVE, Sr. was born in Texas. They were married May 11, 1968 in Mobile, Alabama and they had two issue.
- 6.1 Jimmy MUSGROVE, Jr. was born November 27, 1968 in Texas.
- 6.2 Kimberly MUSGROVE was born March 1970 in Texas.
- 4.7 Howard CLEARMAN, Sr. married Myrtis SMITH of Neshoba County Mississippi. She was born August 2, 1922. They were married September 3, 1960 in Mobile, Alabama, and they had two issue. Their address is Route 2, Box 45, Collinsville, Mississippi.
- 5.1 Howard CLEARMAN, Jr. was born July 24, 1961 in Philadelphia, Mississippi.
- 5.2 Tony CLEARMAN was born May 29, 1962 in Philadelphia, Mississippi.
- 4.8 Charles Max CLEARMAN was born September 3, 1924 in Duffee, Mississippi. Norma Woodward was born July 25, 1931, Duffee, Mississippi. They were married November 2, 1946 in Newton County Mississippi and they had five issue. Their address is Box 193, Route 2, Little Rock, Mississippi.
- 5.1 Linda Sue CLEARMAN was born October 4, 1947 in Lauderdale County Mississippi. Richard MC DONALD was born February 5, 1947 in Newton County Mississippi. They were married July 31, 1965 in Newton County Mississippi and they had two issue. Their address is Route 2, Box 367, Meridian, Mississippi.
- 6.1 Tracey Lynn McDONALD was born February 26, 1966 in Meridian, Mississippi.
- 6.2 Kristy Richelle McDONALD was born March 19, 1970 in Meridian, Mississippi.
- 5.2 Cynthia Jean CLEARMAN was born January 26, 1960 in Meridian, Mississippi. Roger Earl DEAN was born November 21, 1948 in Newton County Mississippi. They were married July 1, 1968 in Mobile, Alabama and they had one issue. Their address is Route 2, Little Rock, Mississippi.
- 6.1 Angela DEAN was born November 21, 1968 in Newton County, Mississippi.
- 5.3 Charley Stanley CLEARMAN was born January 26, 1953 in Meridian, Mississippi. He died May 17, 1953 and was buried at Friendship Cemetery, Duffee, Mississippi.
- 5.4 Max Eugene CLEARMAN was born August 1, 1956 in Mobile, Alabama. Paula Susanne STOKES was born October 19, 1956 in Philadelphia, Mississippi. They were married March 22, 1977 in Philadelphia and they had two issue. Their address is Philadelphia, Mississippi.
- 6.1 Paul Eugene CLEARMAN was born October 17, 1977 in Meridian, Mississippi.
- 6.2 Bryan CLEARMAN was born October 15, 1981 in Meridian, Mississippi.
- 5.5 Michael Dana CLEARMAN was born August 13, 1970 in Meridian, Mississippi.
- 4.9 Bonnie Jean CLEARMAN was born June 23, 1931 in Duffee, Mississippi. Billie Ray HODGES was born January 10, 1926 in Lauderdale County

Mississippi and they had three issue.

- 5.1 Deborah Ann HODGES was born May 2, 1952 in Lauderdale County Mississippi. Willie MEADOWS was born May 4, 1950 in Jones County Mississippi. They married August 16, 1970 and they had two issue. Their address is 408 Highland Park Drive, Laurel, Mississippi, 38400.
- 6.1 Wesley MEADOWS was born May 25, 1978 in Laurel, Mississippi.
- 6.2 Will MEADOWS was born September 10, 1982 in Laurel, Mississippi.
- 5.2 Stephanie EDAMS was born October 6, 1954 in Neshoba County Mississippi. Mike ROLLINS was born February 11, 1952 in Lauderdale County Mississippi. They were married January 1, 1973 in Lauderdale County Mississippi and they had one issue.
- 6.1 Brande ROLLINS was born June 29, 1973 in Meridian, Mississippi.
- 5.2A Stephanie ROLLINS married Glenn PRUITT on December 29, 1978 in Athens, Georgia. He was born in Alabama. They had one issue. Their address is 2991 Mt. Trace, Roswell, Georgia, 30075.
- 6.1 Lorrier Jean PRUITT was born October 1, 1983 in Atlanta, Georgia.
- 5.3 Gil HODGES was born January 1, 1956 in Philadelphia, Mississippi.
- 4.9A Bonnie Hodges married J. C. Richardson who was born on May 4, 1921 in Newton County Mississippi. They were married February 11, 1977 in Lauderdale County Mississippi and they had no issue. Their address is Route 2, Box 209, Little Rock, Mississippi 39337.
- 4.10 Billy Jerrel CLEARMAN was born August 15, 1933 in Duffee, Mississippi. Tommy Lynn MAYATTE was born February 10, 1934 in Lauderdale County Mississippi. They were married April 24, 1953 in Lauderdale County and they had three issue. Their address is P. O. Box 96, Collinsville, Mississippi.
- 5.1 Billy Farrel CLEARMAN was born February 9, 1955 in Lauderdale County Mississippi. Audrey Lee IRBY was born May 6, 1956 in Lauderdale County Mississippi. They were married July 3, 1976 in Lauderdale County and they had two issue. Their address is Collinsville, Mississippi.
- 6.1 Stacey CLEARMAN was born January 17, 1977 in Meridian, Mississippi.
- 6.2 Sonya CLEARMAN WAS BORN July 21, 1980 in Meridian, Mississippi.
- 5.2 Donnie CLEARMAN was born August 5, 1956 in Lauderdale County Miss. Vicki LEWIS was born July 28, 1955 in Neshoba County, Mississippi. They were married 1978 in Neshoba County and they had one issue. Their address is Philadelphia, Mississippi.
- 6.1 Justin CLEARMAN was born November 25, 1979 in Meridian, Mississippi.
- 5.3 SonJa Clearman was born March 5, 1959 in Lauderdale County Mississippi. Rickey JOHNSON was born February 22, 1959 in Lauderdale County



Mississippi. They were married March 16, 1907 in Kemper County Mississippi and they had no issue.

4.3A Sonja JOHNSON married Mike ELLIS who was born in Lauderdale County Mississippi in 1959. They were married August 1, 1981 in Collinsville, Mississippi and they had no issue. Their address is P. O. Box 16, Collinsville, Mississippi.

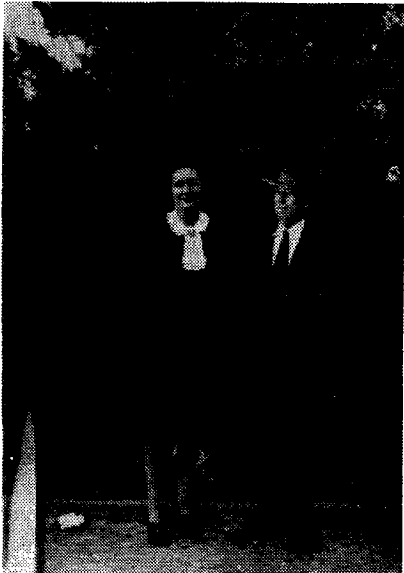

CARRIE MAYATTE & JOHN DEAN BROWN



RUBY MAYATTE & BLAINE KEENE

3.2 Carrie Mayatte was born November 26, 1893 in Old Battelfield, Miss. She died May 18, 1952 and was buried at Magnolia Cemetery, Meridian, Mississippi. John Dean Brown was born June 21, 1881 in Newton County Mississippi and died February 22, 1945 and was buried at Magnolia Cemetery in Meridian, Mississippi. They had two issue.

4.1 John BROWN's address is 42 Tawthorn Drive, Fairborn, Ohio, 45324.

4.2 Mary Frances BROWN

3.3 Ruby Mae MAYATTE was born December 29, 1895 in Newton County, Mississippi and died April 1, 1967. She is buried in Laurel, Mississippi. Her husband is BLAINE KEENE, born August 1, 1897 in Newton County, Mississippi and died August 1, 1967 in Newton County, Mississippi.

- 4.1 Thomas Blaine KEENE was born April 12, 1923 in Chunky, Mississippi. Stollie MORGAN was born August 30, 1929. They were married January 31, 1953 and they had no issue. Their address is Route 6, Box 436A, Laurel, Mississippi.
- 4.2 Jasper Benton KEENE was born August 8, 1925 in Laurel, Mississippi. Margaret was born August 28, 1929. They were married February 12, 1950 and they had one issue. Their address is Route 1, Box 788, Laurel, Mississippi.
- 5.1 Jack Blaine KEENE was born November 13, 1956 in Laurel, Mississippi. He married Libby Jo HUGHES, born July 29, 1957, on July 17, 1977 and they had two issue. Their address is 307 13th Street, Laurel, Mississippi.
- 6.1 Blaine KEENE was born May 13, 1973 in Laurel, Mississippi.
- 6.2 Shea KEENE was born June 20, 1979 in Laurel, Mississippi.
- 4.3 Bettie Ann KEENE was born March 19, 1927 in Meridian, Mississippi. Charles DAVIS was born December 11, 1919. They were married October 14, 1945 and they had two issue.
- 5.1 Mary Ann DAVIS was born August 3, 1946, Laurel, Mississippi. James TenEych was born April 25, 1944. They were married May 12, 1966 and they had two issue. Their address is Route 4, Box 1103, Laurel, Mississippi.
- 6.1 Brian TENEYCH was born March 22, 1968 in Laurel, Mississippi.
- 6.2 Chris TENEYCH was born March 27, 1973 in Laurel, Mississippi.
- 5.2 Inez Charlean DAVIS was born March 10, 1951. Robert Earl Smith was born September 18, 1930. They were married April 19, 1969 and they had one issue. Their address is Route 13, Laurel, Mississippi.
- 6.1 Charles Robert (TATE) SMITH was born March 19, 1971 in Laurel, Miss.
- 4.3A Bettie Ann DAVIS married K. K. TOWSEND who was born September 18, 1927. They were married August 11, 1979 in Laurel, Mississippi and they had no issue. Their address is Route 2, Box 1096, Laurel, Mississippi, 39040.
- 3.4 Etoile MAYATTE born October 10, 1898 in Old Battlefield, Mississippi and died April 15, 1982. She was buried Suqualena, Mississippi. Simon A. BRIEGER was born July 24, 1893 in LaPorte, Pennsylvania. He died November 29, 1973 and was buried Suqualena, Mississippi. They were married July 23, 1916 in Lauderdale County, Mississippi and they had six issue. See picture on next page.



ETOIL AND SIMON BRIEGLER

- 4.1 Edwin Mayatts BRIEGLER was born May 39, 1917 Old Battlefield, Mississippi. He died January 13, 1960 and was buried at Keithville Cemetery in Shreveport, Louisiana. Claudia Staley BREENE was born November 26, 1923 Keithville, Louisiana. They were married August 1, 1941 in Shreveport, Louisiana and they had no issue. Their address was Shreveport, La. Claudia Staley BREENE died August 9, 1984 and was buried Keithville Cemetery, Shreveport, Louisiana.
- 4.2 Margaret Doris BRIEGLER was born April 17, 1920 in Old Battlefield, Mississippi. Lawrence Arnold ETHRIDGE was born March 29, 1920 in Arkansas. They were married April 30, 1938 in Meridian, Mississippi and they had three issue. Their address is 141 San Jacinto, Conroe, Texas, 77307.
- 5.1 Edwin Adrain ETHRIDGE was born February 5, 1939 in Lauderdale County Mississippi. June REYNOLDS was born in Tulsa, Oklahoma and they were married August 14, 1959 in Houston, Texas. They had two issue.
- 6.1 Lisa ETHRIDGE
- 6.2 TALLY ETHRIDGE
- 6.1A Edwin Adrain ETHRIDGE married Diana JAYNES on June 20, 1981 and they had no issue. Their address is 335 South Riverhairs, Conroe, Texas. 77304.
- 6.2 Sylvia Blanche ETHRIDGE was born May 11, 1942. She married Carroll PIERCE on June 14, 1963 and they had two issue.
- 6.1 Phillip Lee PIERCE

- 6.2 Suzzane PIERCE
- 5.3 Janet Olivia ETHRIDGE was born October 7, 1946. James Hornbostel and Janet were married February 26, 1965 and they had two issue.
- 6.1 Jennifer HORNBOSTEL
- 6.2 Joel HORNBOSTEL
- 4.3 Anne Lucille BRIEGER was born July 13, 1925 in Bude, Mississippi. James C. CALDWELL was born January 27, 1925 in Kemper County Mississippi. They were married May 8, 1945 and they had three issue. Their address is 5363 8th Street, Meridian, Mississippi, 39301.
- 5.1 Jerry CALDWELL was born March 27, 1946. Judy McCRARY and Jerry were married and they had two issue.
- 6.1 Sean CALDWELL
- 6.2 Brad CALDWELL
- 5.1A Jerry CALDWELL, CAROLYN STAGG had one issue.
- 6.1 John David CALDWELL
- 5.1B Jerry CALDWELL AND Vanessa MOCKLIN had no issue.
- 5.2 Gays Nell CALDWELL was born November 3, 1947. Wayne Tingle and Gays Nell had one issue.
- 6.1 Jeffrey TINGLE
- 5.3 Frances Dianna CALDWELL was born September 6, 1950. Harrell MYERS and Frances had two issue.
- 6.1 Michael MYERS
- 6.2 Chris MYERS
- 4.4 James Francis BRIEGER was born April 9, 1930 in Newton County, Miss. Dolly BROADHEAD and James married in 1953 and they had no issue.
- 4.1A James Francis BRIEGER married Dorothy Nell BROCK on August 20, 1955 in Jackson, Mississippi. She was born December 9, 1932. They had no issue. Their address is 2110 Shady Lane Drive, Jackson, Miss. 39204.
- 4.5 Thomas Gerald BRIEGER was born March 5, 1935 in Newton County Mississippi. He died March 15, 1939 and was buried in Suqualana, Mississippi.
- 4.6 Simon ALAN BRIEGER was born January 7, 1939 in Newton County Mississippi. Wanda Gail DAVIS was born March 30, 1940 in Lauderdale County Mississippi. They were married April 12, 1958 in Lauderdale County Mississippi and they had two issue.
- 5.1 Tanya Gail BRIEGER was born October 21, 1959 in Jackson, Mississippi.

- 5.2 Randal Alan BRIEGER was born July 21, 1961 in Jackson, Mississippi.
- 4.6A Simon Alan BRIEGER and Carolyn Jean WOODS were married July 1, 1978 in Jackson, Mississippi. She was born August 14, 1947. They had one issue. Their address is Route 2, Box 1754E, Raymond, Mississippi. 39154
- 5.1 Christopher MICHAEL BRIEGER was born April 21, 1978 in Jackson, Mississippi.
- 3.5 Lura Mayette was born December 26, 1900? in Newton County, Mississippi. B. B. Riley was born September 16, 1890 in Louisiana and died January 23, 1943. He was buried Suqualena, Mississippi. They had no issue.
- 3.5A Lura RILEY married Clarence OLMSTEAD who was born February 1, 1895 and died February 24, 1972. He was buried Magnolia Cemetery, Meridian, Mississippi. Lura died January 13, 1984 and was buried in Magnolia Cemetery, Meridian, Mississippi. They had no issue.
- 3.6 Lottie Mayette was born March 12, 1905 in Newton County Mississippi. She died March 11, 1972 and buried at Memorial Cemetery in Meridian, Mississippi. Jackson GATES and Lottie were married April 25, 1937 in Meridian, Mississippi and they had no issue.



LOTTIE MAYATTE AND JACKSON GATES

- 3.7 Naomi MAYATTE was born in 1908 in Newton County Mississippi. She is buried in Cochran Cemetery, Wiggins, Mississippi. George Newton COCHRAN is buried in Cochran Cemetery, Wiggins, Mississippi. They had two issue.
- 4.1 George Everett COCHRAN is buried in Cochran Cemetery, Wiggins, Miss.
- 4.2 James Newton COCHRAN's address is Route 1, Box 21A, Wiggins, Miss. 39577



JAMES DURWOOD MAYATTE AND KATHERINE SNOWDEN

- 3.8 James Durwood MAYATTE was born March 5, 1912 in Newton County Mississippi. Katherine SNOWDEN was born February 3, 1915 in Meridian, Mississippi. They were married December 24, 1935 in Meridian, Mississippi and they had two issue. Address is 2011 33rd Avenue, Meridian, Mississippi 39301.
- 4.1 James Durwood MAYATTE, Jr. was born November 25, 1939 in Meridian, Mississippi. Jessica HARPER was born May 21, 1940 in Meridian, Mississippi. They were married September 2, 1961 in Meridian, Mississippi. They had two issue. Their address is 4320 13th, Meridian, Mississippi.
- 5.1 Barbara Kathleen BAGGETT was born December 11, 1942 in Meridian, Mississippi.
- 5.2 James D. A. WILSON was born December 11, 1942 in Meridian, Mississippi.
- 5.3 James D. A. WILSON was born December 11, 1942 in Meridian, Mississippi. They were married June 2, 1965 in Meridian, Mississippi and they had two issue. Their address is Route 12, Box 23, Meridian, Mississippi.
- 5.1 Debra Lynn BAGGETT was born January 11, 1966 in Meridian, Mississippi. David Ray TOMERLIN was born September 21, 1961 in Meridian, Mississippi. They were married June 1, 1984 in Meridian, Mississippi and they had no issue. Their address is Route 3, Meridian, Mississippi.
- 5.2 Michael Kenneth BAGGETT was born April 17, 1972 in Meridian, Mississippi.



Peter Andres and Nancy Jan HARRISON

- 2.4 Nancy Jane HARRISON born Mar. 24, 1876, Newton County Miss. died Sep. 4, 1957, buried Pleasant Ridge Cemetery Collinsville, Miss. Peter Andres MAYATTE born Oct. 1, 1866, Lauderdale County Miss. died Dec. 9, 1939, buried Pleasant Ridge Cemetery Collinsville, Miss. They were married Nov. 28, 1892, Newton County Miss., and they had 9 issue.
- 3.1 Infant Girl born Feb. 26, 1894, died Mar. 16, 1894, buried Pleasant Ridge Cemetery Collinsville, Miss.

- 3.2. Lee Euna MAYATTE born Apr. 22, 1896, Lauderdale County Miss. died Jan. 17, 1969, buried Pleasant Ridge Cemetery Collinsville, Miss. Tommy Lee CRENSHAW born Jan 7, 1898, Lauderdale County Miss. died Jan 6, 1974 , buried Plesant Ridge Cemetery Collinsville, Miss. They were married Feb. 19, 1924., and they had 3 issue.
- 4.1 Juanite CRENSHAW born Nov. 18, 1926, Lauderdale County Miss. Edsel GIBSON born Sep. 10, 1922, Lauderdale County Miss. They were married Oct. 12, 1946, Collinsville, Miss., and they had 1 issue. Address: Rt. 4, Box 266, Starville, Miss 39759.
- 5.1 Tommy Edsel GIBSON born Aug. 25, 1947, Lauderdale County Miss. died Apr. 19, 1979, buried Starkville, Miss.
- 4.2 Evelyn CRENSHAW born Aug. 20, 1928, Lauderdale County Miss. David HUDSON born May 5. 1924, Meridian Miss. They were married Jan. 6, 1951, Quitman, Miss., and they had 1 issue. Address: 103 South Dale St. Starville, Miss. 39759.
- 5.1 Kay HUDSON born Nov. 11, 1952.
- 4.3 Tommy Harold CRENSHAW born Lauderdale County Miss. Winnie D. HATCHER born Windson County Miss. They were married and they had 3 issue. Address: Rt. 3, Box 23, Collinsville, Miss. 39325.
- 5.1 Ray CRENSHAW born Lauderdale County Miss. Toni WATKINS, They were married and they had 1 issue.
- 6.1 Joe CRENSHAW.
- 5.2 Donna Jo CRENSHAW born.
- 5.3 Keith CRENSHAW.
- 3.3 Infant Girl.
- 3.4 Eva Evelyn MAYATTE born Oct. 16, 1898, Lauderdale, Miss. died Dec. 20, 1978. buried Plesant Ridge Cemetery, Collinsville, Miss. Robert Edward FAIRCHILD born Sep. 29, 1895, Lauderdale, County Miss. died Oct. 24, 1974, buried Plesant Ridge Collinsville Miss. They were married Oct. 5, 1918, Laderdale County Miss., and they had 3 issue. Picture page 9-22
- 4.1 Samuel Wilber FAIRCHILD born Oct. 22, 1920, Collinsville, Miss. Winefred (Winnie) JOHNSON born Apr. 22, 1928, Ququalene, Miss. They were married Dec. 23, 1949, Collinsville Miss., and they had 5 issue. Address: 5309 Forest Oak, Mobile, Ala.
- 5.1 Debra Kaye FAIRCHILD born July 29, 1952, Meridian, Miss. Michael BALTHROPE born Nov. 3, 1949, Ala. They were married Dec. 31, 1971, Mobile Ala., and they had 2 issue. Address: 6550 Cynthis Dr. Mobile, Ala, 36608.
- 6.1 Eric BALTHROPE born Jan. 16, 1979, Mobile, Ala.
- 6.2 Lara BALTHROPE born Feb. 21, 1981, Mobile Ala.



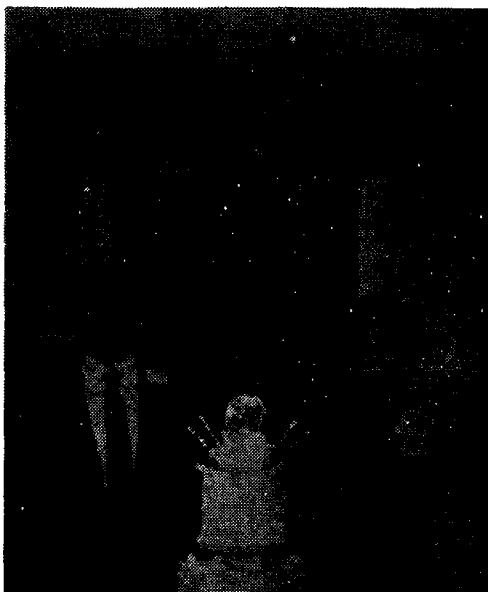

Robert Edward & Eva Evelyn FAIRCHILD

- 5.2 Wilber Scott FAIRCHILD born Jan. 19, 1955, Meridian Miss. died Jan. 9, 1978, buried Mobile Memorial Garden, Mobile, Ala. Pamela ALFORD born Nov. 18, 1954, Chickasaw, Ala. They were married July 21, 1973, Mobile, Ala., and they had 1 issue. Address: Forest Park Dr. Mobile, Ala. 36618.
- 6.1 Neal Scott FAIRCHILD born Nov. 7, 1975, Mobile, Ala.
- 5.3 Robert Flynt FAIRCHILD born Feb. 2, 1957, Meridian Miss. Joan ARMSTRONG born Nov. 18, 1957, Ala. They were married Dec. 5, 1977, Mobile Ala. and they had 1 issue.
- 6.1 Adele FAIRCHILD born Jun. 28, 1978, Mobile Ala.
- 5.3A Robert Flynt FAIRCHILD. Angie HARRIS born Apr. 15, 1959, Aal. They were married Jan. 10, 1979., and they had no issue. Address: 516, Jefferson St. LaGrange, Ga.
- 5.4 Samuel Keith FAIRCHILD born Oct. 6, 1960, Mobile Ala. Address: 7015 Victor Rd. Mobile, Ala. 36608.
- 5.5 Mark Wayne FAIRCHILD born Dec. 24, 1965, Mobile, Ala. Address: 5309 Forest Oaks Dr. Mobile, Ala. 36608.
- 4.2 Marion Montez FAIRCHILD born Sep. 10, 1931, Collinsville Miss. Glynn Wilson TEMPLE born July 2, 1925, Center Hiss, Miss. They were married and they had 2 issue. Address: 1695, Hilview Ave. Jonesboro, Ga. 30236.

- 5.1 Pamela Dianne TEMPLE born Sep. 19, 1949, Meridian Miss. Donnie SHEFFIELD born Sep. 19, 1946, Ga. They were married and they had 2 issue. Address: 130 Miellers Mill Rd, Stockbridge, Ga.
- 6.1 Delbra Kaye SHEFFIELD born Sep. 7, 1968, Ga.
- 6.2 Kimberly Dianne SHEFFIELD born Sep. 7, 1972, Ga.
- 5.2 Glynn Michael (Mike) TEMPLE born Dec. 17, 1950, Va. Mary Katherine ZARU born Apr. 7, 1960, Va. They were married and they had 3 issue. Address: Rt. 1 Box 263, Sutherland, Va. 23885.
- 6.1 Michael Paul TEMPLE born Oct. 19, 1977, Va.
- 6.2 David Adam TEMPLE born Mar. 24, 1980, Va.
- 6.3 Amanda "Mandy" Katherine TEMPLE born July 25, 1981, Va.
- 4.3 Jacqueline FAIRCHILD born Apr. 7, 1937, Lauderdale County Miss. Jerry Lee CLEARMAN born Sep. 15, 1936, Newton County Miss. They were married Dec. 24, 1955, Newton County Miss., and they had 5 issue. Address: P.O. Box 13, Collinsville, Miss. 39325.
- 5.1 Jerry Mitchell CLEARMAN born Oct. 23, 1956, Meridian, Miss. died Jun. 13, 1972, buried Pleasant Ridge, Collinsville, Miss.
- 5.2 Gegory Lee (Greg) CLEARMAN born Jan. 11, 1960, Meridian Miss. Tina CALLI Born Dec. 17, 1961 Michigan. They were married., and they had 1 issue. Address: Rt. 2, Collinsville, Miss.
- 6.1 Nicole Eddina CLEARMAN born Dec. 10, 1977, Meridian, Miss.
- 5.3 Jeffrey Kye "Kye" CLEARMAN born Feb. 3, 1961, Meridian Miss. Angelia M. ROSS born Ala. They were married and they had 2 issue.
- 6.1 Amy Michella ROSS born May 8, 1981, Meridian, Miss.
- 6.2 Benjamin ROSS born May 8, 1983, Meridian, Miss.
- 5.4 Christopher Dwight "Chris" CLEARMAN born Jun. 6, 1964, Meridian, Miss.
- 5.5 Robert Floyd "Robbie" CLEARMAN born Mar. 31, 1971, Meridian, Miss.
- 3.5 Joe Ernest "Bud" MAYATTE born Jan. 27, 1900, Lauderdale County Miss. died Jan. 7, 1977, burried Pleasant Ridge Cemetery Collinsville Miss.
- 3.6 James Maurice MAYATTE born Dec. 19, 1901, Lauderdale County Miss. died Aug. 11, 1974, buried Pleasant Ridge Cemetery, Collinsville Miss. Nancy KEETON born Feb. 12, 1907, Lauderdale County Miss. They were married Dec. 23, 1928, and they had 3 issue. Address: Rt. 3, Box 278, Connisville, Miss. 39325. Picture page 9-24.
- 4.1 Maurice Duane MAYATTE born Oct. 16, 1929, Lauderdale County Miss. died Nov. 23, 1971, buried Pleasant Ridge Cemeter Miss. They were married Mar. 16, 1947, Meridian Miss. and they had 2 issue. Address: P.O. Collinsville. Miss. 39325.



James Maurice & Nancy MAYATTE & Susie Mills

- 5.1 Richard Duane MAYATTE born Feb. 18, 1953, Lauderdale County Miss.
- 5.2 Timothy Allan MAYATTE, born Aug. 10, 1956, Lauderdale County Miss.
- 4.2 Fleeta Carol MAYATTE born Oct. 29, 1937, Lauderdale County Miss. Calvin Eugene MILLS born May 23, 1937, Watson Arkansas. They were married Aug. 14, 1955 and they had 3 issue. Address: Rt. 2, Collinsville, Miss.39325.
- 5.1 Ronda Gail MILLS born Sep. 2, 1957, Lauderdale County Miss. Rohnny Rae WILLIAMSON born Philadelphia Miss. They were married Aug. 1974, Philadelphia Miss., and they had 2 issue. Address: Philadelphia, Miss.
- 6.1 John Calvin MILLS born May 10, 1975, Philadelphia Miss.
- 6.2 Anye Nacole MILLS born Jan. 10, 1979, Philadelphia, Miss.
- 5.2 Leslie Sue MAYATTE born Oct. 22, 1964, Meridian, Miss. Allen Dewayne PARTEN born Sep. 17, 1963, Meridian, Miss. They were married Aug. 3, 1982, Meridian Miss., and they had 1 issue. Address:
- 6.1 Jared Dewayne PARTEN born Nov. 22, 1983, Meridian, Miss.
- 5.3 Gina Darlene MILLS born Jun. 3, 1969, Meridian, Miss.
- 4.3 Dona Sue MAYATTE born Jun. 16, 1941, Collinsville, Miss. Raymond Earl POWELL born Feb. 5, 1936, Collinsville, Miss. died Feb. 24, 1958. They were married Jan. 10, 1958, and they had no issue.

- 4.3A Dona Sue POWELL, W.S. CALTLE Born Collinsville. They were married and they had no issue.
- 4.3B Dona Sue CASTLE, Gary WATKINS born Pascagoula, Miss. They were married Dec. 1970., and they had 1 issue.
- 5.1 Barbar Allison WATKINS born Oct. 6, 1971, Mobile Ala.
- 4.3C Dona Sue WATKINS. A.C. BRECKENRIDGE born, Philadelphia Miss. died Nov. 21, 1974, buried Philadelphia Cemetery Philadelphia, Miss. They were married and they had 2 issue. Address: Rt. 4, Box 303 Reese Road Town Creek Estate, Palestine Texas 75801.
- 5.1 John Maurice BRECKENRIDGE born Nov. 9, 1973, died Nov. 1, 1974 buried Philadelphia Cemetery Philadelphia, Miss.
- 5.2 Steven Craig BECKENRIDGE born May 23, 1975.
- 3.7 Exter MAYATTE born Sep. 13, 1904, Lauderdale County Miss. died Aug. 13, 1943, buried Pleasant Ridge Cemetery Collinsville, Miss. Otha Lee ETHRIDGE Sr. born Aug. 28, 1909, Brownwood Tex. died Oct. 25, 1971. They were married and they had 2 issue.
- 4.1 Otho Lee ETHRIDGE Jr. born July 23, 1937, Lauderdale County Miss. died July 27, 1937, buried Pleasant Ridge Cemetery Collinsville, Miss.
- 4.2 Antionette ETHRIDGE. Address: 3013 78th pl, Lubboch Tex.
- 3.8 Vester MAYATTE born Sep. 13, 1904, Lauderdale County Miss. Joe D. LITCHFIELD born Aug. 20, 1904, Kemper County, Miss. They were married Dec. 24, 1927, Lauderdale County Miss. and they had 5 issue. Address: Rt. 3, Box 493, Collinsville Miss. 39325.
- 4.1 Joe D LITCHFIELD born Mar. 20, 1929, Lauderdale County Miss. died Apr. 20, 1929, buried Pleasant Ridge Cemetery, Collinsville, Miss.
- 4.2 Billy Ray LITCHFIELD Sr. born Feb. 1, 1931, Lauderdale County Miss. Gloria BOOKER born Feb. 12, 1938, Lauderdale County Miss. They were married Jun. 11, 1956, Meridian, Miss and they had 4 issue. Address: Rt. 2, Box 23B, Wilmer Ala. 36587.
- 5.1 Billy Ray LITCHFIELD Jr. born March 8, 1957.
- 5.2 Patti Gay LITCHFIELD born July 13, 1958.
- 5.3 Gloria Jan LITCHFIELD born July 28, 1961.
- 5.4 Joseph Leo LITCHFIELD born Apr. 29, 1968.
- 4.3 Barney LITCHFIELD born Mar. 6, 1933, Lauderdale County Miss. Mary JORDAN born Oct. 9. 1933. They were married Feb. 12, 1965, Saraland Ala. and they had no issue. Address: P.O. Saraland, Ala.

- 4.4 Vivian Liegh LITCHFIELD born Nov. 13, 1940, Lauderdale, Miss. Gerald Keith SNOWDEN born Feb. 18, 1939, Lauderdale County Miss., They were married Aug. 15, 1958, Lauderdale County Miss., and they had 3 issue. Address: Rt. 3, Box 496, Collinsville, Miss. 39325.
- 5.1 Brian Keith SNOWDEN born Apr. 24, 1963, Meridian, Miss.
- 5.2 Joseph Scott SNOWDEN born Aug. 26, 1964, Meridian, Miss.
- 5.3 Kimberly Leigh SNOWDEN born Mar.16, 1967, Meridian, Miss.
- 4.5 Mayeeta LITCHFIELD born Jun. 30, 1943, Lauderdale County Miss. James Willard POWELL Sr. born Jan. 8, 1941, Lauderdale County Miss. They were married Jun.17, 1960, Lauderdale County Miss., and they had 3 issue. Address: 39325.
- 5.1 Karen Gene POWELL born Dec. 14, 1962, Lauderdale County Miss. Charles Lee (BUD) BROWN. They were married Jun. 8, 1984, Lauderdale County Miss. and they had no issue. Address: Mami Florida.
- 5.2 Jimmie Renee POWELL born Oct. 11, 1964, Lauderdale County Miss.
- 5.3 James Willard POWELL, Jr., born Jan. 9, 1972, Lauderdale, County Miss.
- 3.9 Maude MAYATTE born Dec. 13, 1908, Lauderdale County Miss. Edwin M. DENTON born Jun. 15, 1903, Lauderdale County Miss. died July 21, 1973, buried Suqualena, Miss. They were married Oct. 15, 1945, Lauderdale County Miss., and they had 1 issue. Address: Rt. 2, Box 358, Meridian, Miss. 39301. Picture page 9-27.
- 4.1 William Nelson DENTON born July 29, 1948, Lauderdale County Miss. Dee HENDERSON born Oct. 27, 1951, Meridian, Miss. They were married Sep. 29, 1969, Lauderdale County Miss., and they had 1 issue.
- 5.1 Julie Carol DENTON born Dec. 29, 1970, Lauderdale County Miss.
- 4.1A William Nelson DENTON, Daye RAWSON born Sep. 4, 1953, Lauderdale County Miss. They were married July 3, 1975, Lauderdale County Miss., and they had 1 issue. Address: Rt. 2, Box 358, Meridian, Miss. 39301.
- 5.1 William Ryan DENTON born Apr. 22, 1981, Lauderdale County Miss.

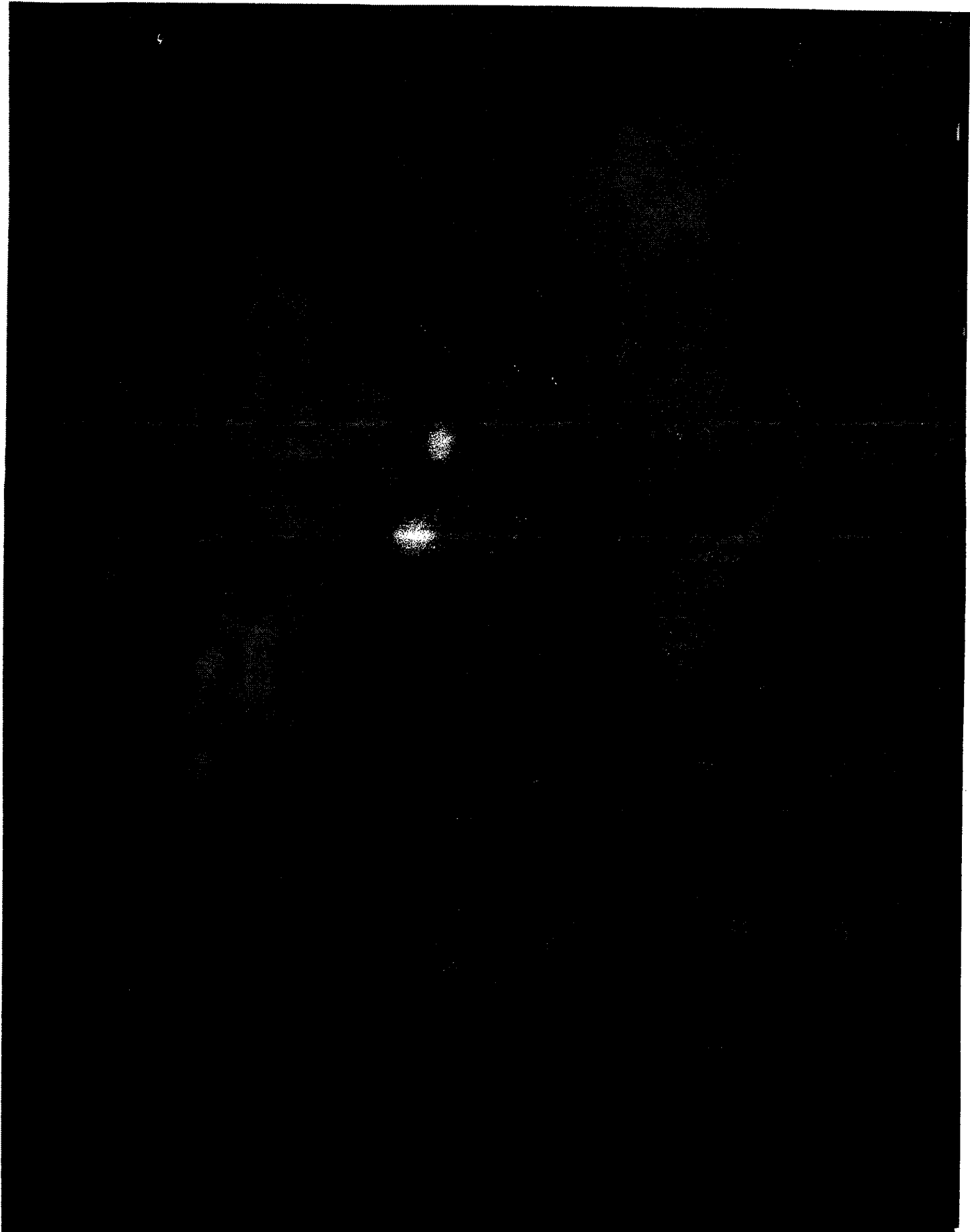

Maude & Edwin M. DENTON

9-23



Lavada, Homer Standing Rear, Jewell Standing, Ray, Baby Donald, Newton C. CRABTREE

- 2.5 Lavada HARRISON born Dec. 26, 1880, Newton County Miss. died Sep. 1960, buried Mt Nebo Cemetery Collinsville, Miss. Newton C. CRABTREE born Aug. 1, 1876, Newton County Miss. died Mar. 5, 1920, buried Mt. Nebo, Collinsville, Miss. They were married Dec. 29, 1896, Newton County Miss. and they had 3 issue.
- 3.1 Ethe CRABTREE born Sep. 15, 1897, Newton County Miss died 1904, buried Mt Nebo Cemetery Collinsville, Miss.



Homer & Janie CRABTREE

- 3.2 Homer CRABTREE born Sep. 15, 1900, Newton County Miss. died Apr. 18, 1976, buried Mt Nebo Cemetery Collinsville, Miss. Janie JAMES born Oct. 3, 1903, Newton County Miss. died May 18, 1973, buried Mt Nebo Cemetery Collinsville, Miss. They were married Apr. 5, 1920., and they had 7 issue.
- 4.1 Rudolph CRABTREE born Feb. 12, 1921, Newton County Miss. Mary Francis RICE born July 30, 1924, Lauderdale County Miss. They were married Jan. 3, 1942, Collinsville, Miss., and they had 2 issue. Address: 5804 Mosby Rd. Meridian, Miss.
- 5.1 Mary Jo CRABTREE born Dec. 1, 1942, Lauderdale County Miss. Mel RILLON. They were married and they had no issue. Address: Hildcross Dr. Meridian, Miss.
- 5.2 Sandra Kay CRABTREE born Feb. 25, 1945, Lauderdale County Miss. Herman KORANEK born Cameron Tex. They were married and they had 1 issue. Address: Polar 8626 Lumberton Tex.



- 4.1A Rudolph CRABTREE, died May 18, 1975, buried Oneanta Ala. Barbara SMITH born Aug. 5, 1944, Blount County Ala. They were married Dec. 1, 1964 and they had 1 issue. Address: P.O. Box 234, Springville Ala. 35146.
- 5.1 Paula CRABTREE born May 2, 1969.
- 4.2 Lavon CRABTREE born Oct. 8, 1922, Newton County Miss. Clara BEEBMAN born May 25, 1926, Newton County Miss. They were married Aug. 1, 1942 Collinsville, Miss., and they had 3 issue. Address: Rt 1, Box 317, Purvis Miss. 39475.
- 5.1 Charolette CRABTREE born Nov. 18, 1944, Fort Jackson S.C. Kenneth BYRD born Oct. 15, 1942, Fort Jackson, S.C. They were married Oct. 10, 1964, Purvis, Miss., and they had 4 issue. Address: 517 East Leake, Clinton, Miss.
- 6.1 Kimberly Lane BYRD born Apr. 15, 1966, Jackson Miss. Russell WEBB born May 13, 1962. They were married Apr. 1, 1984, and they had no issue.
- 6.2 Tina Lynn BYRD born Nov. 23, 1968, Jackson, Miss.
- 6.3 Ty Jason BYRD born July 11, 1972, Jackson, Miss.
- 6.4 Clair La Kenn BYRD born Oct. 15, 1978. Jackson, Miss.
- 5.2 Alete CRABTREE born July 1, 1946, Meridian, Miss. Nevon JOHNSTON born Hattiesburg, Miss. They were married July 24, 1965., and they had 2 issue. Address: P.O. Box 155, Purvis, Miss. 39475.
- 6.1 Kervon Stanley JOHNSTON born Nov. 28, 1966, Hattiesburg, Miss.
- 6.2 Richard Alan JOHNSTON born Jan. 1. 1968, Hattiesburg, Miss.
- 5.3 Lavonna CRABTREE born Mar. 19, 1952, Meridian, Miss. Ralph SMITH born Aug. 14, 1949, S.C. They were married Apr. 6, 1969, Purvis Miss., and they has 2 issue. Address: Rt. 3, Purvis, Miss. 39475.
- 6.1 Tara Martha SMITH born Nov. 14, 1971, Hattiesburg, Miss.
- 6.2 Juston Emmett SMITH born Apr. 28, 1974, Pascagoula, Miss.
- 4.3 Gertrude CRABTREE born Jun. 2, 1924, Newton County Miss. Morris VINES. They were married and they had 2 issue.
- 5.1 Linda VINES. Donald VINE. They were married and they had 5 issue.
- 6.1 Wayne VINE
- 6.2 Melaine VINE
- 6.3 Benny VINE
- 6.4 Brry VINE
- 6.5 Carylon VINE

- 5.2 Wanda Lucy VINES. Beed KNOTTS. They were married and they had 3 issue.
- 6.1 Stephine KNOTTS.
- 6.2 Julie KNOTTS.
- 6.3 Charolette KNOTTS.
- 4.3A Gertrude VINES, James CRISWELL. They were married and they had no issue. Address: P.O. Box 334 Gloster, Miss. 37638.
- 4.4 Waudine CRABTREE born May 1, 1926, Newton County Miss. Bill ESPINOSA, They were married and they had no issue.
- 4.4A Waudine ESPINOSA Michael WALKER born Jun. 6, 1920, They were married July 1952, Pheonix Ariz., and they had no issue. Address: Rt. 2, Box 306, Little Rock Miss. 39337.
- 4.5 Peggy CRABTREE born Dec. 16, 1930, Newton County Miss. Harold DEAN They were married and they had 4 issue. Address: Rt. 2, Little Rock Miss. 39337.
- 5.1 Charlie DEAN. Gwen ALEXANDER. They were married and they had 1 issue.
- 5.2 Hilda DEAN. Don FERGUSON. They were married and they had 2 issue.
- 5.3 Merinda DEAN. Mike FULTON. They were married and they had 2 issue.
- 5.4 Shelia DEAN. Kenneth MOORE. They were married and they had no issue.
- 4.6 Thurman CRABTREE born Sep. 1. 1933, Newton County Miss. Janelle ALEXANDER. They were married and they had 3 issue.
- 5.1 Janet CRABTREE. James (Pat) ROLLINS. They were married and they had no issue.
- 5.2 Kenneth CRABTREE.
- 5.3 Travis CRABTREE. died 1978.
- 4.7 Jack CRABTREE born Dec. 15, 1946, Newton County Miss. Janie Marie MOORE born Apr. 3, 1951, Newton County Miss. They were married Dec. 24, 1966, Neshoba County Miss., and they had 4 issue. Address: Box 305, Rt. 2 Little Rock, Miss. 39337.
- 5.1 James David CRABTREE born Jun. 6, 1971, Lauderdale County Miss.
- 5.2 Jason CRABTREE born Dec. 20, 1975, Lauderdale County Miss.
- 5.3 Tammy CRABTREE born Jun. 22, 1979, Newton County Miss.
- 5.4 Jennifer CRABTREE born Oct. 27, 1980, Newton County Miss.

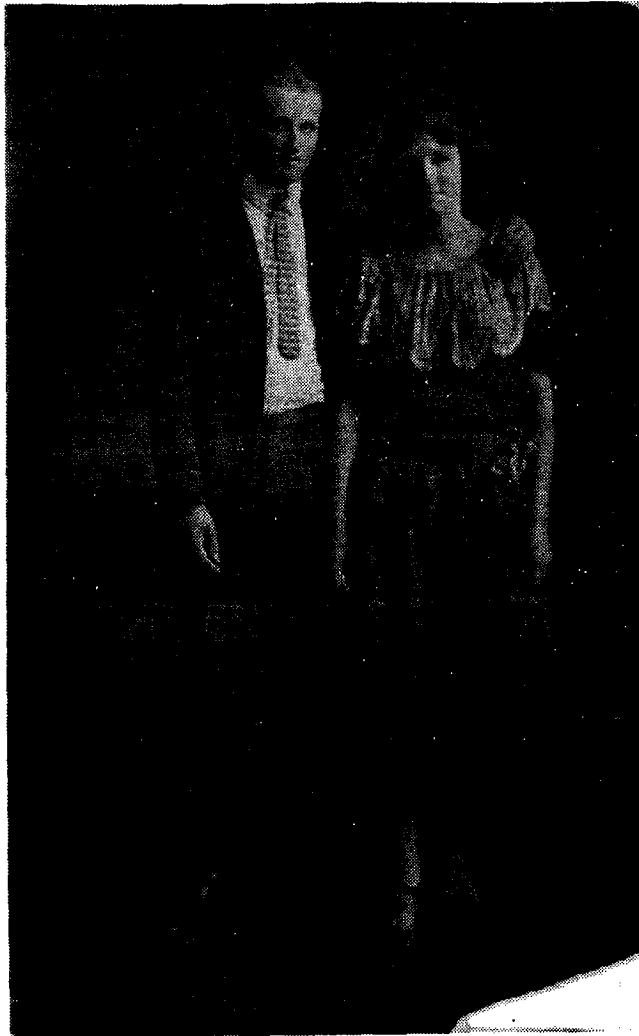

Walter C. & Jewell Elizabeth MIXON

- 3.3 Jewell Elizabeth CRABTREE born Dec. 1, 1903, Newton County Miss. Walter C. MIXON born Jan. 12, 1904, Covington County Miss. died Jan. 18, 1983. buried Mt Nebo, Cemetery Collinsville, Miss. They were married May 19, 1923, Newton County Miss., and they had 2 issue. Address: Bt. 3, Box 289, Collinsville, Miss. 39325.
- 4.1 J. W. MIXON born Nov. 15, 1925, Newton County Miss. Sara Lee VINCENT born Feb. 19, 1931, Lauderdale County Miss. They were married Apr. 8, 1947, Lauderdale County Miss., and they had 3 issue. Address: P.O. Box 44 Collinsville, Miss. 39325.
- 5.1 Cherryl Ann MIXON born July 22, 1948, Lauderdale Miss. Truman PEAVY born July 19, 1944, Lauderdale County Miss. They were married Jun. 11, 1966, Lauderdale County Miss., and they had 2 issue.

- 5.1A Cheryl Ann PEAVY, George L. BROWN born Nov. 27, 1944, Ga. They were married Dec. 14, 1974, Lauderdale County Miss., and they had 1 issue and he adopted 2 by previous marriage.
- 6.1 Pamela Ann BROWN born Nov. 21, 1968, Lauderdale County Miss.
- 6.2 Paula Renee BROWN born Oct. 9, 1973, Lauderdale County Miss.
- 6.3 Thomas Jason BROWN born Aug. 27, 1977, Honolulu, Hawaii.
- 5.1B Cheryl Ann BROWN, L.C. HUDNALL born Feb. 1946, Ga. They were married Apr. 30, 1983, Lauderdale County Miss., and they had no issue. Address: P.O. Box 173, Collinsville, Miss. 39326.
- 5.2 Norman David NIXON born Jun. 19, 1953, Lauderdale County Miss. Sherry CULPEPPER born Feb. 28, 1953, Lauderdale County Miss. They were married May 19, 1979, Lauderdale County Miss., and they had 1 issue.
- 5.3 Myra Gayle NIXON born Jun. 14, 1960, Lauderdale County Miss. Dennis Raymond MORGAN born Mar. 21, 1957, Lauderdale County Miss. They were married May 14, 1976, Lauderdale County Miss., and they had 2 issue. P.O. Box 61, Collinsville, Miss. 39325.
- 6.1 Dave Lee MORGAN born Jan. 13, 1977, Lauderdale County Miss.
- 6.2 Kelli Derray MORGAN born Aug. 13, 1983, Lauderdale County Miss.
- 4.2 Bobbie NIXON born Jan. 2, 1928, Lauderdale County Miss. Charles B. WILLIAMSON born Nov. 20, 1925, Union Miss. They were married Mar. 27, 1948, Lauderdale County Miss., and they had 3 issue.
- 5.1 Zona Thompson WILLIAMSON born Nov. 10, 1948, Meridian, Miss. Sidney THOMPSON born Mar. 25, 1947. They were married Meridian Miss. and they had 3 issue. Address: Rtl. Box 225, Bailey Miss.
- 6.1 Chad THOMPSON born Jun. 14, 1970, Meridian Miss.
- 6.2 Beth THOMPSON born Feb. 11, 1975, Meridian Miss.
- 6.3 Leeke THOMPSON born Oct. 4, 1982, Meridian Miss.
- 5.2 Jennifer Sue WILLIAMSON born Jun. 19, 1950, Meridian, Miss. Lee MARTIN born Jan. 22, 1946, Meridian, Miss. they were married Meridian, Miss. and they had 1 issue. Address: Toomsaba, Miss. 39364.
- 6.1 Jenifer MARTIN born Nov. 1. 1974, Meridian, Miss.
- 5.3 Regina Dale WILLIAMSON born Feb. 8, 1955, Meridian Miss. Jerry WATTE born Apr. 23, 1950, Meridian Miss. They were married Meridian, Miss., and they had 2 issue. Address: Rt. 1. Emelle, Ala.
- 6.1 Carlton WATTE born May 27, 1977, Meridian, Miss.
- 6.2 Jason WATTE born Jun. 8, 1981, Meridian, Miss.

4.2a Bobbie WILLIAMS, T. L. CRANEY, born Sep. 2, 1912, Union Miss. They were married Meridian, Miss., and they had no issue. Address: 730 Hickory Dr. Moss Point Miss. 39563.

3.4 Ray CRABTREE born July 12, 1906, Newton County Miss. died July 15, 1909 buried at Nebo Cemetery Collinsville, Miss.



Donald C. & Mary Allie CRABTREE

3.5 Donald C. CRABTREE born Jan. 29, 1909 Newton County Miss. died Aug. 1, 1973, buried Leesburg, Miss. Mary Allie SIMPSON born Dec. 22, 1916, Leesburg, Miss.\* They were married Nov. 5, 1941, Leesburg, Miss and they had 6 issue. Address: Rt. 2 Morton, Miss. (\*Died Dec. 30, 1985 buried Leesburg, Miss.

4.1 Girl unnamed born Jan 1944 Rankin County Miss. died Jan 1944, buried Leesburg, Miss.

4.2 Jerry Gale CRABTREE born Nov. 14, 1945, Leesburg, Miss. Linda Faye WHITE born Mar. 14, 1950 Rankin County Miss. They were married Mar. 3, 1966, Rankin County Miss. and they had 3 issue. Address: Rt. 2, Morton, Miss.

5.1 Paulette CRABTREE born Oct. 27, 1966, Scott County Miss.

5.2 Tammy Willane CRABTREE born Jan. 6, 1969, Scott County Miss.

5.3 Sherri Lynn CRABTREE born Feb. 26, 1971, Scott County Miss.

4.3 Girl Unamed born 1947, Leesburg Miss. died 1947, buried Leesburg Miss.

4.4 Girl Unamed born 1947, Leesburg Miss. died 1947, buried Leesburg Miss.

- 4.5 **Claudia**Lusille CRABTREE born Apr. 21, 1959, Meridian, Miss. Jimmy Lon BROWN born Oct. 5, 1955, Rankin County Miss. They were married Nov. 7, 1975, Forest Miss., and they had 1 issue. Address: Rt. 2, Norton, Miss.
- 5.1 Mary Angela CRABTREE born Jun. 25, 1969, Norton Miss.
- 5.2 Tonya Faye BROWN born Jun. 28, 1979, Jackson, Miss.
- 4.6 Donnie Ray CRABTREE born Aug. 21, 1952, Norton, Miss. Delilah Elaine LOTT born Nov. 11, 1953, Portsmouth, Va. They were married May 21, 1971, Ala., and they had 2 issue. Address: Rt. 2., Norton, Miss.
- 5.1 Donald Ray CRABTREE born Nov. 20, 1973, Norton, Miss.
- 5.2 Sondra Leah CRABTREE born Jun. 9, 1976, Jackson, Miss.



Gurvis S. & Cleo Hunter BEEMAN

- 3.6 Cleo Hunter CRABTREE born Sep. 16, 1911, Newton County Miss. Gurvis S. BEEMAN born Nov. 1, 1906, Newton County Miss..died Dec. 19, 1966, buried Mt Nebo Cemetery Collinsville, Miss. They were married Dec. 12, 1931, Newton County Miss., and they had no issue. Address: Detroit Mich.
- 3.7 Infant CRABTREE born Dec. 1. 1914, Newton County Miss. died Dec. 23, 1914, buried Mt Nebo Cemetery Collinsville, Miss.



G. B. CRABTREE

- 3.8 G. B. CRABTREE born Dec. 31, 1915, Newton County Miss. died, buried Mt Nebo Cemetery Collinsville, Miss.

Section 6 of Chapter 9

- 2.6 Granville Berry HARRISON born Sep. 3, 1887, Newton County Miss. Camiller MACKULLAN. They were married and they had 3 issue.
- 3.1 Elmo HARRISON Picture page 9-37
- 3.2 Odell HARRISON.
- 3.3 Willard HARRISON.
- 2.6A Granville Berry HARRISON died Oct. 7, 1964 buried Mt Nebo Cemetery Collinsville, Miss. Mary Lillian BAYLOCK born Apr.13, 1907, Lauderdale County Miss. They were married Feb. 14, 1940, Lauderdale County Miss., and they had 1 issue. Picture page 9-37
- 3.1 Frances Allen HARRISON born Jun. 14, 1941, Lauderdale County Miss. Carl ADKINS. They were married Apr. 25, 1958, Newton County Miss., and they had 2 issue. Address: Rt. 3. Box 88, Union, Miss. 39365.
- 4.1 Cindy Joyce ADKINS born Oct. 11, 1964, Newton County Miss.
- 4.2 Todd Matthew ADKINS born Jun. 17, 1975, Newton County Miss.



Elmo HARRISON and Wife

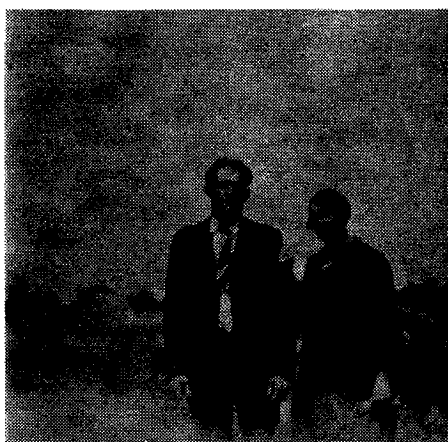

Granville Berry & Mary Lillian HARRISON



## CHAPTER 10



Daniel Marion MUNN III & Dianna PORTWOOD

1-10 Daniel Marion MUNN, III was born May 21, 1850 in Newton County Mississippi, the last of ten children. He wed Dianna Portwood born November 28, 1851, in Newton County Mississippi. They married on November 19, 1875, Newton County Mississippi. They built a home of logs and lived there until 1893. Eight of their nine children were born in this house. After a family quarrel over a washpot he picked up wife and children, boarded a train and headed west, settling in Boyd, Texas. His nephew, Robert Daniel MUNN moved in and his 17 children were born in this house. The log house is still standing off Highway 494 in Duffee, Mississippi. Picture of house is on page 2.

Dianna was very small and spry, walking to see friends, and loved working in the garden. She died in her sleep November 1937 after living with Eugene, her son, for 12 years after Daniel's III death in October 1925. They are both buried at Boyd, Texas.



Daniel MUNN, III built this house

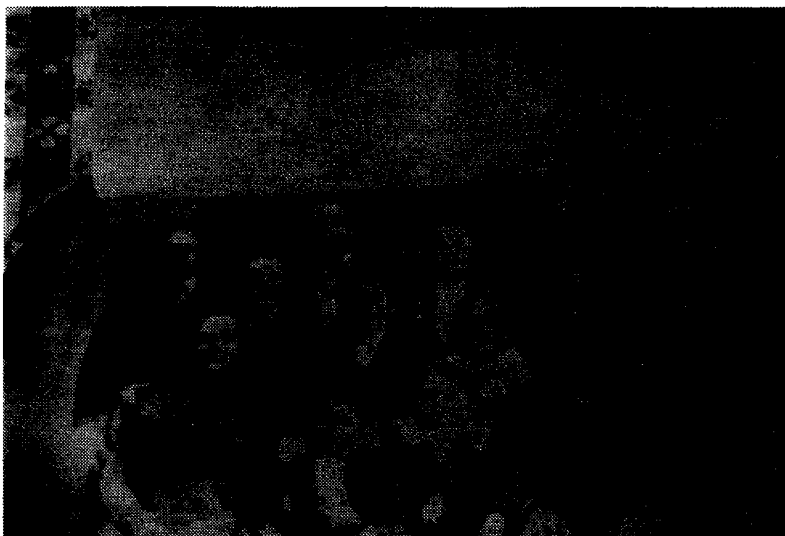

Family of Daniel Munn, III



William Eugene and Annie C. MUMF

2-1 William Eugene MUMF was born March 4, 1877 in Newton County Mississippi. He died March 11, 1948 in Fort Worth, Texas and was buried at Boyd, Texas. Annie C. Mumf was born October 15, 1876, Booneville, Mississippi and died August 11, 1948. She is buried in Boyd Cemetery in Boyd, Texas. They were married October 30, 1898, Boyd, Texas and had seven children.

The following is a poem in memory of Annie C. Mumf.

IN MEMORIAM

In memory of our dear wife and mother, Annie C. Mumf, who passed away August 11, 1948 at her home in Boyd, Texas.

"Loving and kind in all her ways  
upright and just to the end of her days  
Sincere and true in heart and mind  
Beautiful memories, she left behind."



Silas, Raymond, Harold, Ina May, Orlie, Bryan



Orlie Wayne and Eva May MURIN

- 3-1 William Jennings Bryan and Gennetta (LEWIS) MUNN  
William Jennings Bryan MUNN was born October 23, 1899 in Boyd, Texas. He died March 12, 1949 in Bowie, Texas and was buried in Boyd, Texas. Gennetta LEWIS was born November 14, 1902 in POOLVILLE, Texas. They were married December 19, 1927 in Rhame, Texas and they had one issue. Their address is Route 2, Box 71, Boyd, Texas, 76023.
- 4-1 Donald Lewis MUNN was born August 14, 1927 in Boyd, Texas and died January 1, 1963 in Fort Worth, Texas and was buried in Boyd, Texas.
- 3-2 Orlie Wayne MUNN was born December 8, 1902 in Cottondale, Wise County, Texas and died November 1, 1974. He was buried in Bridgeport, Texas. On June 7, 1932 he married Eva May McBRIDGE in Marietta, Oklahoma. She was born May 1, 1910 in Springtown, Parker County, Texas. They had six issue. Her address is 1503 Cates, Bridgeport, Texas, 76026.
- 4-1 Billy Wayne MUNN was born March 2, 1933 in Boyd, Texas. Shirley Jo Smith was born May 7, 1939 in Boonsville, Texas. They were married August 17, 1957 in Ardmore, Oklahoma and they had two children. Their address is Route 1, Box 148, Bridgeport, Texas, 76026.
- 5-1 Bert Wayne MUNN was born October 8, 1959 in Ardmore, Texas. Monica Sue SMITH was born August 31, 1962 in Bridgeport, Texas. They were married on October 17, 1981 in Bridgeport, Texas and they have no issue. Their address is Route 2, Box 950, Paradise, Texas, 76083.
- 5-2 Amy Jo MUNN was born July 9, 1972 in Bridgeport, Texas.
- 4-2 Jimmy Neil MUNN was born February 17, 1936 in Boyd, Texas. Iva Joy MEEK was born September 3, 1941 in Decatur, Texas. They were married September 28 in Bridgeport, Texas and they had two issue.
- 5-1 Neila Mischa MUNN was born October 24, 1962 in Decatur, Texas. David Eugene WATTS was born November 29, 1960 in Waco, Texas. They were married February 18, 1982 in Midlothian, Texas and they had one issue. Their address is P. O. Box 1232, Midlothian, Texas, 76065.
- 6-1 Heather Lauren WATTS was born January 30, 1984 in Waxahachie, Texas.
- 5-2 Dennis Neil MUNN was born August 1, 1964 in Decatur, Texas.
- 4-3 Orville Vernon MUNN was born May 26, 1939, Boyd, Texas. Frances Helen ARGO was born August 30, 1946 in Shepardville, Indiana. They were married April 8, 1980 in Comanche, Texas and they had no issue. Their address is P. O. Box 819, Bridgeport, Texas, 76026.
- 4-4 Ronald Charles MUNN was born September 23, 1942 in Boyd, Texas. Barbara Ann BRAZIER was born August 28, 1947 in Bridgeport, Texas. They were married on June 11, 1963 in Decatur, Texas and they had two issue. Their address is P. O. Box 1048, Bridgeport, Texas, 76026.
- 5-1 Charles Allen MUNN was born October 2, 1964 in Bridgeport, Texas. Cindy Lea MARTIN was born June 21, 1966 in Fort Worth, Texas. They were married July 30, 1983 in Boonsville, Texas and they had one issue. Their address is Bridgeport, Texas 76026.

- 3-1 Aaron Scott MUNN was born November 24, 1981 in Decatur, Texas.
- 5-2 Kevin Wayne MUNN was born October 28, 1968 in Bridgeport, Texas.
- 4-2 Jerry Rickey MUNN was born December 19, 1948 in Decatur, Texas.
- 4-1 Donna Louise MUNN was born January 3, 1953 in Decatur, Texas.

INA MAY MUNN

- 3-2 Ina May MUNN was born January 19, 1905 in Boyd, Texas and died March 24, 1961. She was buried in Boyd, Texas.



NEIL HAROLD AND MARTHA MARGARET (COLLIER) MUNN

- 3-4 Neil Harold MUNN was born March 30, 1907 in Boyd, Texas. Martha Margaret COLLIER was born April 25, 1912 in Ovalo, Texas. They were married July 27, 1934 in Lubbock, Texas. They had two issue. Their address is 5 Jadecrest Court, Conroy, Texas, 77301.
- 4-1 Mary Ann MUNN was born September 4, 1935 in Lubbock, Texas. Joseph Grover Putman, III was born March 26, 1934 in Ovilla, Texas. They were married July 27, 1956 in Lubbock, Texas and they had two issue. Their address is 16002 Kempton Park, Spring, Texas.
- 5-1 Joseph Grover PUTMAN IV was born December 15, 1965 in Houston, Texas.
- 5-2 John Neil Putman was born December 29, 1972 in Houston, Texas.
- 4-2 John William MUNN was born March 11, 1947 in Lubbock, Texas. Ann Louise was born October 15, 1947 in Corsicana, Texas. They were married April 10, 1971 in Dallas, Texas and they had three issue. Their address is 2046 Woodshore Drive, Dallas, Texas.

6-1 Jeffrey William MUNN was born December 12, 1973 in Dallas, Texas.

6-2 John Eric MUNN was born October 19, 1971 in Dallas, Texas.

- in Dallas, Texas, and died in Dallas, Texas.

-  
22, 1911. She was buried in Boyd, Texas. Her maiden name was ALLEN. She was born June 12, 1909 in Decatur, Texas and died November 4, 1984. She was buried in Paradise, Texas. They were married on December 4, 1936 in Fort Worth, Texas. They had one issue.

8-1 Larry Gene MUNN was born August 10, 1937 in Fort Worth, Texas.



DANIEL PAUL AND ALMA (MALEY) MUNN

2-5 Daniel Paul Munn was born August 7, 1909 in Boyd, Texas and died June 22, 1973 in Fort Worth, Texas Hospital. He was buried in Boyd, Texas. Alma MALEY was born July 13, 1909 in Mansfield, Texas. They were married February 8, 1948 in Weatherford, Texas and they had no issue. Her address is Rt. 1, Box 508, Boyd, Texas, 76023.



RAYMOND ORVILLE AND ROSE (HATZLFOFFER) MUNN

2-3 Raymond Orville MUNN was born February 11, 1915 in Boyd, Texas. Rose HATZLFOFFER was born August 24, 1906 in Grad, Hungary. They were married October 17, 1941 in Linden, New Jersey and they had one issue. Their address is 1938 Columbia Pike, Arlington, Virginia, 22204.

4-1 Eugene Frank MUNN was born April 22, 1948 in Rome, New York.



Sylvester, Lee and Lloyd in barber shop in Memphis, Texas





DANIEL SYLVESTER AND LILLIAN (WEST)

- 2-2 Daniel Sylvester MUNN was born March 31, 1879 in Newton County, Mississippi. He died April 10, 1916 and was buried Memphis Hall County Texas. Lillian WEST was born February 2, 1893 in Van Alyatine, Texas. She died May 13, 1953 in Amarillo, Texas. She was buried Memphis Hall County Texas. We do not know when they were married but they had three issue.
- 3-1 William Daniel MUNN was born March 11, 1912 in Memphis, Texas and died October 10, 1912. He was buried Memphis, Texas.



WILMA IONE (MUNN) AND REGNAL GREENHAW

3-2 Wilma Ione MUNN was born August 26, 1913 in Memphis, Texas. Regnal Greenhaw and Wilma Ione Munn were married April 1, 1934 in Memphis, Texas. They had one issue. Their address is 611 Belpree, Amarillo, Texas, 79106.

3-3 Sylvester Wilson MUNN was born June 25, 1916 in Memphis, Texas.

Section 3 of Chapter 10



TOLBERT ANDERSON AND MARGARET EDNA (MUNN) ASH

2-3 Margaret Edna MUNN was born July 14, 1881 in Newton County Mississippi, the third child of Daniel Marion and Dianna MUNN who moved to Texas the last of 1893. She met Tolbert Anderson Ash of Mt. Hope, Alabama, born March 2, 1876, and they were married December 22, 1903 in Rhome, Texas. She was a mother and homemaker. They had two issue, Audria Slemmie and Wilbur Lee Ash. She died May 30, 1925 and he died March 20, 1949. Both are buried at Boyd, Texas.

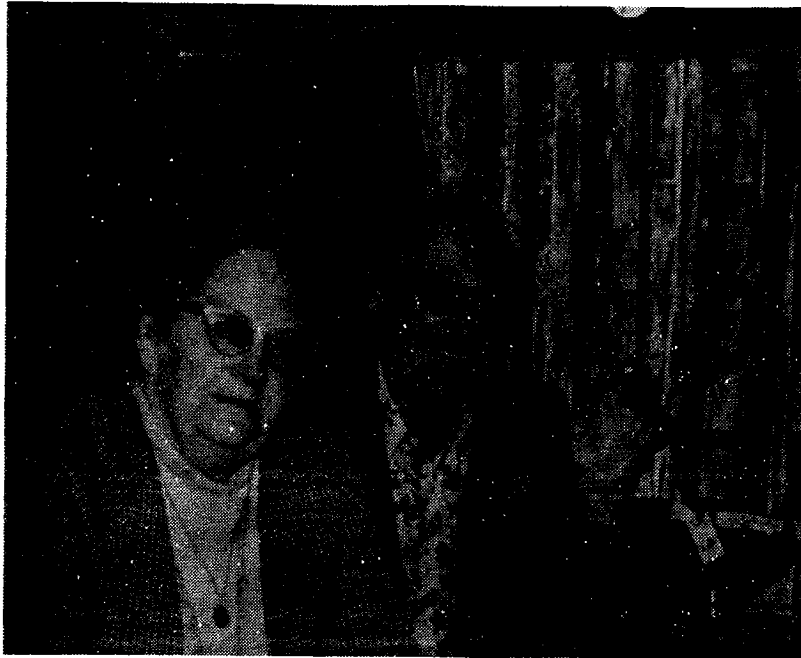

DAVE AND AUDREY CLEMMIE (ASH) OLLOM

- 3-1 Clemmie Audrey ASH was born September 23, 1904 in Wise County, Texas. Loren David OLLOM was born February 24, 1924 in Richfield, Minnesota. They were married August 14, 1950 in New York City, New York. They had no issue. Their address is 2104 G Avenue, National City, California, 92050.
- 3-2 Wilbur Lee ASH was born August 12, 1908 in Hall County Texas. Kathryn McKNIGHT born August 13, 1912 in Collin County, Texas. They were married and had seven issue.
- 4-1 Ann Margaret ASH was born July 15, 1931 and died July 15, 1931. She was buried in Calina, Texas.
- 4-2 Barbara Yvonne ASH was born October 16, 1934. She married Don Johnson and they had three issue. Their address is 2080 Celia Way, Layton, Utah, 84041.
- 4-3 Dorothy V. ASH was born January 11, 1937 in Memphis, Texas. Chris Brashear, Sr. was born June 26, 1936 in Hereford, Texas. They were married July 5, 1957 in Odessa, Texas and they had four issue. Their address is 1502 Parker Drive, Odessa, Texas 79763.
- 5-1 Chrisy Thomas BRASHEAR, Jr. born February 18, 1958, Commerce, Texas.
- 5-2 William Dean Brashear born June 13, 1962 in Farmington, New Mexico.
- 5-3 George Dennis BRASHEAR was born January 18, 1960 in Fort Stockton, Texas.
- 5-4 Brenda Sue BRASHEAR was born July 22, 1969 in Rapid City, South Dakota.

- 4-4 Lynn Darlene ASH was born September 15, 1930 in Silvertown, Texas. Robert Risinger was born April 28, 1939 in Austin, Texas. They were married July 5, 1958 at Odessa, Texas and they had four issue.
- 5-1 Richard Brent RISINGER was born February 26, 1959 in Odessa, Texas.
- 5-2 Jay Barrett RISINGER was born September 1, 1960 in Odessa, Texas.
- 5-3 Michael Bryan RISINGER was born July 31, 1962 in Renton, Washington.
- 5-4 Mary Lynn RISINGER was born May 1, 1964 in Renton, Washington.
- 4-5 Nancy Lee ASH was born October 22, 1939. John Arthur PRESTON was born January 6, 1934 at Pearsall, Texas. They were married December 6, 1956 at Odessa, Texas. They had two issue.
- 5-1 Cindy PRESTON was born in Odessa, Texas on December 5, 1957.
- 5-2 Randy PRESTON was born in Andrews, Texas on July 6, 1962.
- 4-5A Nancy Lee PRESTON, King Hyde was born on November 2, 1936 at Altoona, Kansas. They were married April 24, 1960 at Denver, Colorado and they had no issue. Their address is 1414 Belmont, Odessa, Texas.
- 4-6 James Anderson ASH was born June 27, 1941 at McKinney, Texas. Susie ALEMAN was born on March 4, 1948 in Cuero, Texas. They were married on March 21, 1968 in Odessa, Texas and they had two issue. Their address is 1314 West 20th, Odessa, Texas 79763
- 5-1 Brenda Darlene ASH was born October 29, 1972 in Odessa, Texas.
- 5-2 Glenda Gayle ASH was born October 29, 1972 in Odessa, Texas.
- 4-7 Wilbur Lee ASH, Jr. was born August 18, 1942 in Roxton, Texas. We know nothing other than they have two issue. Their address is 7304 Dreyfuss, Amarillo, Texas.
- 3-2A Wilbur Lee ASH, Sr. was born August 12, 1908
- Mary Irene METCALF was born September 25, 1917 in Arkansas. They were married August 1943 and they had no issue.
- 3-2B Wilbur Lee Ash, Sr. was born August 12, 1908
- Maria (cuesa) ESCAREEGA was born May 27, 1933 in Durango, Old Mexico. She died May 18, 1984 and is buried in Juarez, Mexico. They were married on June 3, 1969 in Juarez, Mexico. They had two issue.
- 4-1B John A. ASH was born December 13, 1961 in Juarez, Mexico.
- 4-2B Robert Lee ASH was born on October 17, 1964 in Juarez, Mexico.

Section 4 of Chapter 10

2-4 Walter MUNN was born in 1883 in Boyd, Texas and died in 1950. He is buried in Boyd, Texas. He never married.

Section 5 of Chapter 10

2-5 Mallie Lee Munn was the fifth child of Daniel and Dianna MUNN. He was born in Newton County Mississippi on December 22, 1884. He was a farmer. He met Clara Mae Vandaver and married her on October 29, 1905 in Boyd, Texas. She was born February 6, 1889 in Parker County Texas. They had four issue. She died December 22, 1964 and both are buried in Boyd, Texas.

MALLIE LEE AND  
CLARA MUNN

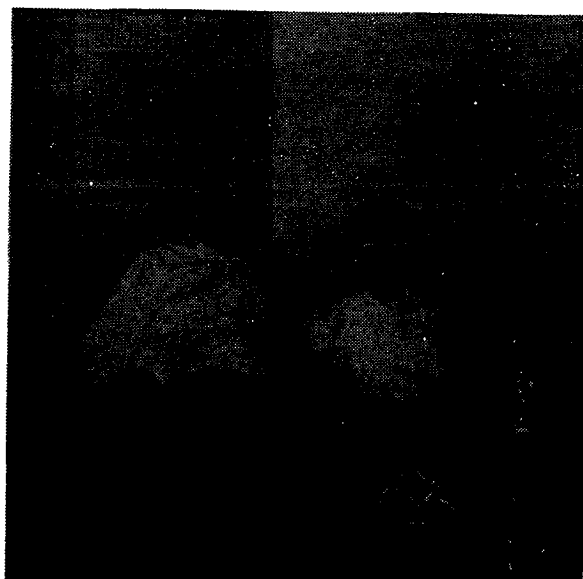

ALTA MAE MUNN AND THOMAS BRYAN WARD

3-1 Alta Mae MUNN was born September 6, 1907 in Lakeview, Texas-- near Memphis, Texas. Thomas Bryan WARD was born July 15, 1905 in Boyd, Texas. They were married December 10, 1924 in Rhame, Texas. They had two issue. Their address is Box 212, Boyd, Texas, 76023.

4-1 Verna Juanice WARD was born May 28, 1927 in Boyd, Texas. James Paschell Womack was born October 27, 1924 in Paradise, Texas. They were married February 11, 1946 in Boyd, Texas and they had two issue. Their address is 2702 Garland, Decatur, Texas, 76234.

5-1 Sheila Ann WOMACK was born December 28, 1947 in Fort Worth, Texas. She never married. Her address is 1408 Richmond #150, Houston, Texas, 77006.

5-2 Deborah Kay WOMACK was born June 17, 1951 in Roswell, New Mexico. Dudley McGraw HODGKINS was born in Fort worth, Texas on September 14, 1950. They married May 1, 1981 in Dallas, Texas. They have one issue, James Dudley Hodgkins born June 25, 1984 in Louisville

Kentucky. Their address is 600 Country Club Drive, #11, New Albany, Indiana, 47150.

4-2 Evelyn Audine WARD was born October 9, 1930 in Boyd, Texas. David SCHUCH was born April 24, 1920 in Pasadena, California. They were married on October 26, 1955 in Fort Worth, Texas and they have one issue. He adopted Steven of her previous marriage. Their address is 441 Daroca Avenue, Long Beach, California, 90803.

5-1 Steven Earl SCHUCH was born January 12, 1959 in Fort Worth, Texas.

Jennifer HARRIS was born April 3, 1961 at Long Beach, California. They were married February 2, 1979 at Long Beach, California and they have one issue. Their address is 12650 Scottsdale Circle, Stanton, California, 90680.

5-2 Jecki Nichols SCHUCH was born April 5, 1960 in Long Beach, California.

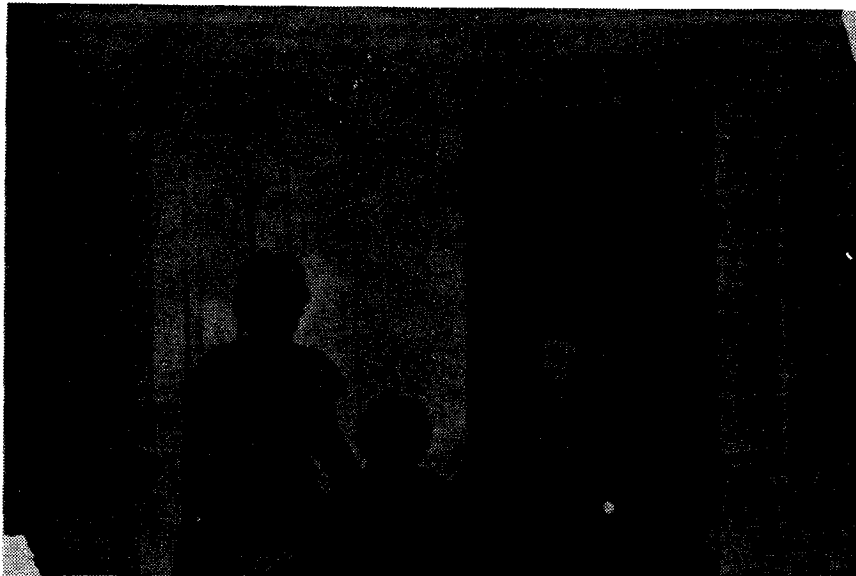

WELDON AND CLARA AND ALMA (WILSON) MUNN

3-2 Garry Weldon MUNN was born January 15, 1911 in Boyd, Texas. Alma Lee WILSON was born November 2, 1913 in Wise County Texas. They were married May 13, 1932 in Oklahoma and had one issue. Their address is 525, Boyd, Texas, 76023.

4-1 Garry Lee MUNN was born February 27, 1941 in Wise County, Texas. Carol Ann WILSON was born August 1, 1943 in Wise County, Texas. They were married August 1, 1961 in Fort Worth, Texas. Their address is Box 507, Boyd, Texas, 76023.

5-1 Garry Mark MUNN was born April 11, 1963 in Wise County, Texas.

5-2 Floria Jean MUNN was born October 26, 1962 in Wise County, Texas. She married Brit Eason and they have one issue, Sheria born March 24, 1982.

- 6-1 Sheria EASON was born March 24, 1982 in Wise County Texas.
- 5-3 David Carl MUNN was born May 4, 1965 in Wise County Texas.
- 5-4 Christopher Bryan MUNN was born October 8, 1968 in Wise County Texas.
- 3-3 J. D. MUNN was born September 1914 in Wise County Texas and died December 11, 1941. He was buried in Boyd, Texas.

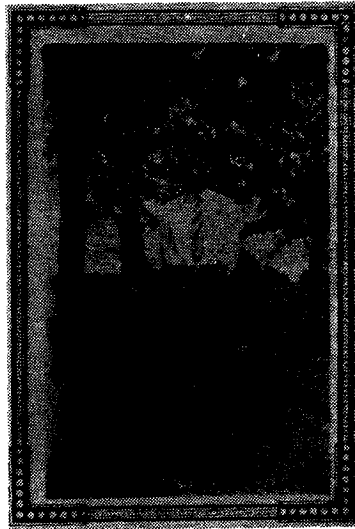

J. D. MUNN

- 3-4 Robert Lee MUNN was born December 1930 in Wise County Texas and died June 1942. He is buried in Boyd, Texas.

Section 6 of Chapter 10

- 2-6 Neil Harvey MUNN was born December 8, 1886 in Battlefield, Mississippi. He died May 8, 1969 at Long Beach, California. He was buried in Whittier, California. Minnie Acneith CHENNAULT was born February 7, 1892 in Houston, Mississippi. They were married August 22, 1909 in Rhame, Texas and they had one issue. Their address is 2544 Luder Avenue, El Monte, California, 91733  
Picture on following page.



NEIL HARVEY AND MINNIE AGNESE MURN

This lady should be given credit where credit is due, since she writes for a Senior Citizen's Paper and is considered blind. This is a quote from Minnie's letter: "I once asked Harvey if the Munns had traced their ancestors. He said his ancestors were traced, but they couldn't catch them. Well, it looks like they are being traced again. I hope we catch them this time."

"I have a neighbor who is a policeman--even though he wears a bullet-proof vest while working, he goes home every night half-shot.

"Do you know the difference between a Jew and a banana? You can skin a banana."

"Do you know why I serve only powdered coffee to my friends? So there won't be any grounds for complaint"



"When I was young and walked down the street, men used to follow me. They still do, only now they are bill collectors."

A farmer advertised a big fat sow for sale in the local paper-- After waiting a couple of days he had to go to town. He put a note on his gate that said "My wife is sleeping". If you want to see the big sow, you will have to wait until she wakes up.

"One cold morning a honey bee went out in an alfalfa field to gather his nectar. A cow grazing nearby swallowed the bee. The bee became angry and said when I get down in her stomach will I sting her sides. The bee became cozy warm, and sleepy and said in the morning I will sting her sides. When the bee woke up the next morning the cow was gone."

"The traffic violator paid his fine--clerk gave him a receipt. Motorist held it up and said, What shall I do with this? Keep it, said the clerk and when you get four you can get a bicycle."

"What became of the flower children? We think the most of them went to seed."

"A lady from Mississippi came to California looking for a position as a private secretary but found all laps filled."

"Daylight Saving Time" Taken from an old Indian Chief who cut off one end of his blanket and sewed it on the other end to make his blanket longer."

"For all fathers on Fathers Day. It is your big day, so you don't have to repair the faucet, wash the screens, paint the gutters, trim the hedge, bathe the dog or clean up the basement, you can do all that tomorrow."

"An 80 year old man found it necessary to refuse the advances of a woman 20 years his junior. Mother and father would not agree he said. Do you mean to tell me she replied, that your parents are still living? On the contrary he said, I was referring to Mother Nature and Father Time".

"Did you hear about the senior citizen who got down on his knees for love? He couldn't get up for his arthritis."

"I have a lady friend who is vice-president of a large savings and loan company. They have branches all over California and Florida-- a large bunch of managers get together and visit other branches. She said they have a lot of fun and laugh a lot. Someone in the crowd will get up and read what Minnie Says. Jokes" Now that makes me feel great even at my age--92."

"Regarding using a part of my letter and "Minnie Says" in the book, I would feel honored, but when you write that, will you write me and let me know what Minnie is going to say, me?"

- 3-1 Vivian Marie MUNN was born December 1, 1914 at Fort Worth, Texas. RILEY was born March 17, 1915. They were married on November 9, 1935 in Los Angeles County California and had two issue.
- 4-1 Roy Ronald RILEY was born July 29, 1939 in Los Angeles, California. He died September 27, 1970 in Los Angeles, California and was buried on October 1, 1970. He married Nancy who was born on November 23, 1940. They were married in December 1959 and had three issue.
- 5-1 Shannon Marie RILEY was born November 29, 1960.
- 5-2 Mary Ann RILEY was born April 30, 1963.
- 5-3 Kathleen Marie RILEY was born September 17, 1966.
- 4-2 Gary Michael RILEY was born April 15, 1942. Carol was born May 14, 1945. They were married on June 15, 1964 in Baldwin Park and they had two issue.
- 5-1 Gary John RILEY was born April 27, 1967.
- 5-2 Robert Neil RILEY was born September 28, 1969.
- 3-1A Vivian Marie RILEY was born December 1, 1914 in Fort Worth, Texas. CHERRY was born March 13, 1910 in Nebraska and they had one issue.
- 4-1 Melvin Wayne CHERRY was born April 14, 1951 in San Gabriel, Los Angeles County, California.
- 3-1B Vivian Marie CHERRY was born December 1, 1914 in Fort Worth, Texas. Harold J. KRANER was born January 16, 1912 in Minnesota. They were married on October 1, 1964 in Nevada and they had no issue. Their address is 434 Fernwood Street, West Covina, California, 91791

Section 7 of Chapter 10



Fleming Claude and Ulma (Munn) Huddleston and Lloyd Munn

- 2.7 Ulna MUNN was born February 4, 1889 in Newton County, Mississippi. Her mother and father moved to Boyd, Texas around 1893 and a guy named Fleming Claude HUDDLESTON was born October 2, 1892 in Newton County Mississippi within the same area she was born. He came to work for her daddy, Daniel Marion, and they got married in 1917. They lived for years in Stigler, Oklahoma before moving to Oklahoma City. They ran a dairy out from Stigler and their girls all went to school there and Oklahoma City. He had a coke or other bottling route truck until he retired. He had a lot of big business friends there. She died March 22, 1971 in Oklahoma and he shipped her back to Liberty Cemetery, Little Rock, Mississippi and they had three issue. His address is 1626 14th Street, Meridian, Mississippi.
- 3.1 Abena HUDDLESTON was born April 19, 1917 in Parkin, Arkansas. Julian Peevy was born January 16, 1917 in Dyer, Arkansas. They were married and had two issue. Their address is 4001 High, Fort Smith, Arkansas 72204.
- 4-1 Judith Ann PEEVY was born February 2, 1943. Dennis ROBERSON and Judith married and had two issue.
- 4-2 Barbara Jean PEEVY was born April 22, 1945. She married Kenny Dobing and they had one issue.
- 3-2 Ruby HUDDLESTON married a Koonce in Okoahoma City, Oklahoma. They had two issue. Their address is 48th Street.
- 4-3 Pauline HUDDLESTON married a Jones and lives in Meridian, Mississippi.

Section 8 of Chapter 10

- 2-8 Thomas Floyd MUNN was born May 18, 1891 in Newton County Mississippi. He died December 26, 1971 and was buried Springton Parkder County Texas. Flora Cordelia TUCKER was born May 8, 1894 in Disey, Texas. She died March 27, 1972 and was buried Springton Parker County Texas Cemetery. They were married July 12, 1912 in Wise County Texas and they had two issue.

An interesting story has been told by the older son of Floyd and Flora Munn on their courtship days. Floyd was telling of going to see Flora in Arkansas, and Arnold thought was a long way to go since his father was living in Texas. But he found out later it was a small town nearby named Arkansas. Picture of Floyd and Flora on following page.



THOMAS FLOYD AND FLORA CORDELIA (TUCKER) MUNN

- 3-1 Arnold L. MUNN was born August 7, 1914 in Springtown, Texas. Goldie May Miller was born January 21, 1917 in Fort Worth, Texas. They were married and had no issue. Their address is 1131 Citadel Drive, N.E., Atlanta, Georgia, 30324. Picture on next page.
- 3-2 Alvin Elijah MUNN was born July 20, 1919 in Springtown, Texas. He died February 17, 1984 and is buried Mount Olive Cemetery, Fort Worth, Texas. Ruth DUEASE was born August 13, 1922 in Fort Worth, Texas. They had one issue. Address c/o Mrs. Linda Baley, 1605 Northridge Drive, Arlington, Texas, 76012.
- 4-1 Linda Lea MUNN was born August 1, 1951 in Fort Worth, Texas. Randy Lee Baley was born March 28, 1946 in Fort Worth, Texas. They were married December 30, 1972 in Fort Worth, Texas and they had one issue.
- 5-1 Lauren Baley was born April 2, 1983 in Fort Worth, Texas.



ARNOLD AND GOLDIE MUNN



ALVIN AND RUTH MUNN

Section 9 of Chapter 10

2-9 John Loyd MUNN was born in Newton County Mississippi. Margie Stadum was born August 15, 1895 in Shelbyville, Tennessee. They were married and had two issue. Loyd died March 29, 1973 in Yucaipa, California and is buried at Rose Hills Memorial Park, Whittier, California. Her address is 2925 West Lincoln Blvd., Anaheim, California, 92801.

Loyd was always jolly and was always joking. He barbered and farmed around Memphis, Texas until about 1924. He owned his shop in South Gate, California. His wife opened a beauty shop. He opened an auto parts company and ran it until about 1965, owning the building. He retired, sold the business but retained the building. Their picture is on next page.



JOHN LOYD AND MARGIE MUNN

- 3-1 Max Statum MUNN was born April 10, 1917. He married Billie Segars and they had three issue. Picture on page 23.
- 3-2 Glenn Lloyd MUNN was born January 26, 1919 in Memphis, Texas. He married Phyllis Katherine Welch of Buffalo, New York. She was born June 6, 1923. They had two issue. Their address is 14720 Arans, La Mirada, California, 90638, Phone No. 714-523-3792. Their picture is on page 23.
- 4-1 Cynthia Ryan Viola was born December 9, 1953. She is divorced and has one issue.
- 4-2 John William MUNN was born November 30, 1956.
- 5-1 Brittany Ryan VIOLA



MAX AND BILLIE MUNN



GLENN AND PHYLLIS MUNN

CHAPTER 11



Norman, Russell GALLASPY, Sara, Martha, Harvey, Lucinda Ann MUNN

Norman Ranson MUNN enlisted in Company 2, Regiment Miss. State Troops on Feb. 5, 1863, at Decatur, Mississippi. He was captured at Vicksburg, Miss. as a prisoner of war on July 4, 1863. He took the oath that he would not take up arms against the United States, nor serve in any military police, garrison or field work, held by the Confederate States of America, against the United States of America, July 10, 1863. Norman Ramson MUNN was born in 1814, N.C.



Lucinda WOODARD was born, 1819 in Alabama. They were married and they had 9  
issu.

- 1.1 Sara MUNN born, 1842, Ala.
- 1.2 Martha MUNN born May 1842, Newton County Miss. died 1931, buried Midway Church Decatur Miss.
- 1.3 John MUNN born 1843.
- 1.4 William MUNN born 1847.
- 1.5 James MUNN born 1847.
- 1.6 Edward Loper MUNN born Oct. 22, 1851, Newton County Miss. died Aug. 14, 1942, buried Midway Church Decatur Miss. Ruthie Jane BRADY born 1853. Ala. died Oct. 14, 1910, buried Midway Church Decatur Miss. They were married Feb. 27, 1879, Newton County Miss. and they had 9 issue.
- 1.7 Elic H. MUNN born Oct. 1852, Newton County Miss. Lula BRADY. They were married Mar. 2, 1889, Newton County Miss., and they had 3 issue.
- 1.8 Lucinda Ann MUNN, born July 1857, Newton County Miss.
- 1.9 Norman Ranson MUNN Jr. born May 16, 1860, Decatur Miss. died Aug. 15, 1922, buried Sumrall Miss.

## CHAPTER 12

John MUNN homesteaded land on May 6, 1879, with the following description: South 1/2 of the NW1/4 of Section 23 in Township 6N of Range 12E, containing seventy-nine acres in Newton County Miss. Homestead Certificate Number 1190, Application 6274. In 1862 John enlisted in Company F. Miss. Regiment. He was discharged in Meridian, Miss.

John MUNN was born Oct. 5, 1819, Ala, died, 1882, Newton County Miss. Sara Jane born Jan. 13, 1838. They were married, 1855 and they had 7 issue.

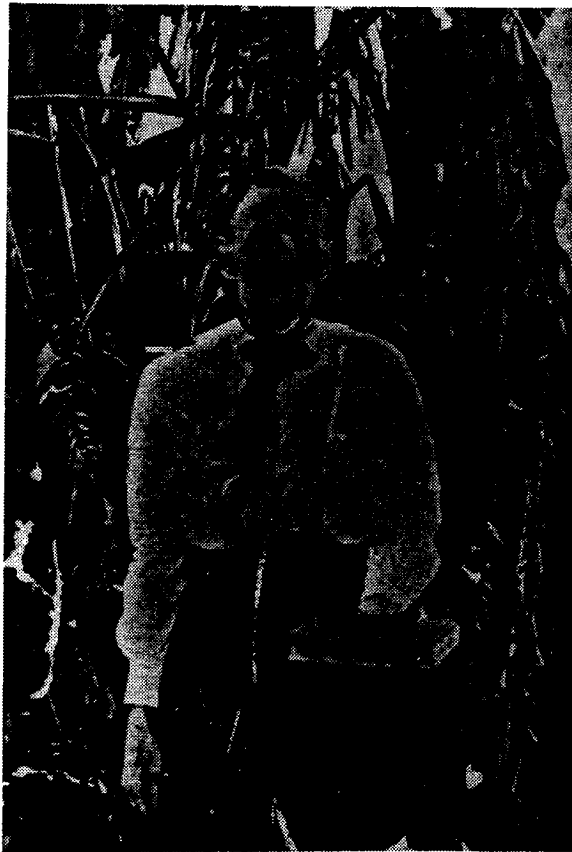

Sarah Jane Wife of John MUNN

- 1.1 Malissa A. MUNN born 1856, Newton County Miss. S.M.A. DENHAM They were married Feb. 26, 1879, Newton County Miss., and they had 1 issue.
- 1.1A Melissa A. DENHAM, Julius ROACH., They were married Feb. 26, 1885., and they had no issue.

- 1.2 John N. MUNN born Feb. 10, 1859, Miss. died 1936, buried Sumrall Miss. Sarah Jane GIBSON, born May 1861, died 1946, buried Sumrall Miss. They were married Dec. 1. 1880, Newton County Miss., and they had 10 issue.
- 1.3 Malinda MUNN born 1861, Newton County Miss. George GIBSON. They were married Nov. 2, 1885, Newton County Miss., and they had 5 issue.
- 1.4 Oleanna MUNN born Oct. 7, 1865, Miss. died Mar. 23, 1941, buried Sumrall Cemetery, Sumrall, Miss. William Thomas STRINGFELLOW born Aug. 27, 1856, Newton County Miss. died Jun. 5, 1916, buried Sumrall Cemetery Sumrall Miss. They were married Dec. 16, 1886, Newton County Miss., and they had 9 issue.
- 1.5 George Walter MUNN born Nov. 1870 Newton County Miss. M. A. SYKES born Sep. 1866, Newton County Miss. They were married Feb. 2, 1895, Newton County Miss., and they had no issue.
- 1.5A George Walter MUNN died 1940, buried Sumrall. Mary CARROLL born Neshoba County Miss. 1869, died 1931, buried Sumrall Miss. They were married Mar. 21, 1900, Newton County Miss., and they had 3 issue.
- 1.6 Albert Christian MUNN born Mar. 5, 1879. Lula GRAY. They were married Apr. 14, 1897, Newton County Miss., and they had 1 issue.
- 1.6A Albert Christian MUNN died Jun. 15, 1938. Effie Oliva SHORT born Oct. 25, 1888, died May 9, 1949. They were married and they had 2 issue.
- 1.7 Samuel MUNN.

NOTES

## NOTES

NOTES

Index

A

ADAMSON, Douglas 7-13  
 ADAMSON, James Ryan 7-13  
 ADAMSON, John Douglas 7-13  
 ADAMSON, Paul Scott 7-13  
 ADAMSON, Peter Christopher 7-13  
 ADDINGTON, Carolyn 2-13  
 ADDY, Mary Camilla 1-6  
 ADKINS, Carl 9-36  
 ADKINS, Cindy Joyce 9-36  
 ADKINS, Todd Matthew 9-36  
 ALEXANDER, Gwen 9-31  
 ALEXANDER, Janelle 9-31  
 ALFORD, Pamela 9-22  
 ALFORD, Wanda Lou 2-39  
 ALLEN, Judy Kay 9-8  
 ALLEN, Rubby 1-9  
 ALLEN, Tom 0-4  
 ALLISON, Fay Evelyn 10-7  
 ANDERREWS, Edward Harris 2-41  
 ANDERSON, John Edward 2-40  
 ANDERSON, Lessie Faye 7-5  
 ANDERSON, Pamela Annette 2-40  
 ANDERSON, Ruel Shelton 2-40  
 ANDERSON, Sylvia Lynn ANN, 2-27  
 ARCHIE, Avis 7-14  
 ARGO, Frances Helen 10-5  
 ARISPE, Robert Jr. 2-31  
 ARISPE, Robert, Sr. 2-31  
 ARMSTRONG, Joan 9-22  
 ARNHART, Mary Edna 2-21  
 ASH, Ann Margaret 10-11  
 ASH, Audria Clemmie 10-10,10-11  
 ASH, Barbara Yvonne 10-11  
 ASH, Brenda Darlene 10-12  
 ASH, Dorothy V. 10-11  
 ASH, Glenda Gayle 10-12  
 ASH, James Anderson 10-12  
 ASH, John A. 10-12  
 ASH, Lynn Darlene 10-12  
 ASH, Nancy Lee 10-12  
 ASH, Robert Lee 10-12  
 ASH, Tolbert Anderson 10-10  
 ASH, Wilbur Lee Jr. 10-12  
 ASH, Wilbur Lee Sr 10-10,10-11  
 ATKINSON, David Allan 2-40  
 ATKINSON, Michael Dorian 2-40

B

BAGGETT, Debra Lynn 9-19  
 BAGGETT, Kenneth 9-19  
 BAGGETT, Michael Kenneth 9-19  
 BAKER, Lea Annette 2-41  
 BAKER, Randall A. Sr. 2-41

BAKER, Randell A., Jr 2-41  
 BAILEY, Lauren 10-20  
 BAILEY, Randy Lee 10-20  
 BALLARD, Bill 2-25  
 BALLARD, Carolyn 7-12  
 BALLARD, Cecil 2-25  
 BALLARD, Ersel 2-25  
 BALLARD, Lamar 2-25  
 BALLARD, Melvin 2-25  
 BALTHROPE, Eric 9-21  
 BALTHROPE, Lara 9-21  
 BALTHROPE, Michael 9-21  
 BARTON, John 0-3  
 BARTON, Lucy 0-3  
 BARTON, Stella 0-3  
 BARTON, Willie 0-3  
 BASS, Amy Annette 2-41  
 BASS, Richard Earl, Jr., 2-41  
 BASS, Steven Kyle 2-41  
 BASSETT, Hansford 1-2  
 BASSETT, Mary Elizabeth 1-2  
 BATES, Beverly Faye 2-24  
 BATRON, Willard 0-3  
 BAYLOCK, Mary Lillian 9-36  
 BEATTY, Leonard Aron 2-33  
 BEATTY, Toni Jeanette 2-33  
 BECKHAM, A. J. 2-35  
 BECKHAM, Bertha Mae 2-36  
 BECKHAM, Beulah 2-35  
 BECKHAM, Ellmer 2-35  
 BECKHAM, John L. 2-35  
 BECKHAM, Tommie 2-35  
 BEEMAN, Clara 9-30  
 BEEMAN, Gurvis A. 9-35  
 BIRTON, Mary Jane 2-36  
 BLACK, Jason Munn 2-8  
 BLACK, John Iris, III 2-8  
 BLACK, John Iris., IV 2-8  
 BLACK, Judith Lyn 2-8  
 BLACKWELL, Beverly 7-4  
 BOOKER, Gloria 9-25  
 BORDEN, Joh Pricilla 2-10  
 BOUNDS, James Rodney 9-11  
 BOUNDS, Kevin Rodney 9-11  
 BOUNDS, Kelly Elane 9-11  
 BOWMAN, Anita Lucille "TYLER" 7-12  
 BOYLES, 2-3  
 BOYLES, Bobby Joe 2-3  
 BRADFORD, Lisa Katherine 2-39  
 BRADFORD, Mary Christene 2-39  
 BRADFORD, Neal Austin 2-39  
 BRADFORD, Timothy Neal 2-39  
 BRASHEAR, Brenda Sue 10-11  
 BRASHEAR, Chris Thomas, Jr. 10-11  
 BRASHEAR, Chris Thomas, Sr. 10-11  
 BRASHEAR, George Dennis 10-11  
 BRASHEAR, William Dean 10-11

BRASHER, Marilyn Beth 7-12  
 BRAZIER, Barbara Ann 10-5  
 BRECKENRIDGE, A. C. 9-25  
 BRECKENRIDGE, John Maurice 9-25  
 BRIEGER, Annie Lucille 9-17  
 BRIEGER, Christopher Michael 9-18  
 BRIEGER, Edwin Mayatte 9-16  
 BRIEGER, James Francis 9-17  
 BRIEGER, Margaret Doris 9-16  
 BRIEGER, Randal Alan 9-18  
 BRIEGER, Simon A. 9-15,9-16  
 BRIEGER, Simon Alan 9-17,9-18  
 BRIEGER, Tayna Gail 9-17  
 BRIEGER, Thomas Gerald 9-17  
 BROADHEAD, Dolly 9-17  
 BROCK, Dorothy Nell 9-17  
 BROOKS, Annie Jane 9-5  
 BROWN, Billy M. 7-14  
 BROWN, Charles Lee (Bud) 9-26  
 BROWN, Cheryl Ann 9-33  
 BROWN, George L. 9-33  
 BROWN, Jimmy Len 9-35  
 BROWN, John 9-14  
 BROWN, John Dean 9-14  
 BROWN, Kheri Lynnette 7-14  
 BROWN, Mary Frances 9-14  
 BROWN, Pamela Ann 9-33  
 BROWN, Paula Renee 9-33  
 BROWN, Thomas Jason 9-33  
 BROWN, Toyna Faye 9-35  
 BRYANT, Danny Buck 2-32  
 BRYANT, Nancy 2-17  
 BRYANT, Richard Steven 2-32  
 BRYANT, Ronald 2-33  
 BRYANT, Vivian Derinda 2-33  
 BUCKLEY, Joseph Lewis(Buster) 7-4  
 BUCKLEY, Lee Joseph 7-4  
 BURNETT, Mary Ruth 1-3  
 BURRELL, Jill 2-36  
 BURRON, Arley 2-15  
 BURTON, Bruce Allen 2-15  
 BURTON, Dolores 2-15  
 BURTON, Homer 1-7  
 BURTON, Josua Allen 1-7  
 BURTON, Melissa Inez 2-15  
 BURTON, Molly 1-7  
 BURTON, Naomi 1-7  
 BUSBY, D.J. 0-4  
 BUSTER, James 7-8  
 BUSTER, Nancy 7-8  
 BUSTER, Teresa 7-8  
 BUTTS, E.M. 1-9  
 BYRD, Clair LaKenn 9-30  
 BYRD, Kenneth 9-30  
 BYRD, Kimberly Lane 9-30  
 BYRD, Tina Lynn 9-30  
 BYRD, Ty Jason 9-30

Index

C					
CABROWL, Kay	2-36	CHILDS, Gregory L.	7-7	COCHRAN, George Newton	9-18
CAGLE, Gerald Dewitt	2-44	CHILDS, James E.	7-7	COCHRAN, James Newton	9-18
CAGLE, Karla Munn	2-45	CHILDS, Matthew D.	7-7	COLE, James David Jr.	2-47
CAGLE, Kimberly Paige	2-45	CHILDS, Patrick	7-7	COLE, James David Sr.	2-47
CALDWELL, Brad	9-17	CLASPILL, Mike Engere	2-35	COLLIER, Arnie S	2-35
CALDWELL, Frances Dianne	9-17	CLEARMAN,	0-8	COLLIER, Martha Margaret	10-6
CALDWELL, Gaye Nell	9-17	CLEARMAN, Artis	7-9	COLLIER, Melody Jan	2-35
CALDWELL, James C.	9-17	CLEARMAN, Billy Farrel	9-13	COLLIER, Violet Lynn	2-35
CALDWELL, Jerry	9-17	CLEARMAN, Billy Jerrel	9-13	COLLING, Ida Ava Lee	7-13
CALDWELL, John David	9-17	CLEARMAN, Bionca	9-11	COLLINS, Velma	1-9
CALDWELL, Sean	9-17	CLEARMAN, Bonnie Jean	9-12	CONERLY, Audrey Isabelle	2-41
CALLAHAN, Patty Lynn	2-7	CLEARMAN, Bryan	9-12	CONERLY, Brock C	2-41
CALLAHAN, Shannon Denayne	2-40	CLEARMAN, Carolyn Wardine	2-13	CONERLY, Lina Jo	2-41
CALLAHAN, Susan Denise	2-40	CLEARMAN, Charles Max	9-12	CONERLY, Martha Hilderidge	2-41
CALLAHAN, Teddy Joe	2-40	CLEARMAN, Charles Stanlley	9-12	COOK, Alycie Dawn	2-30
CAMPBELL, Brian Keith	2-15	CLEARMAN, Christopher Dwight	9-23	COOK, Diana Lynn	2-30
CAMPBELL, Mark Anthony	2-15	CLEARMAN, Conrad Brent	2-13	COOK, Jolinda Gayle	2-30
CAMPBELL, Robert David	2-15	CLEARMAN, Cynthia	2-12	COOK, Michael David	2-30
CAMPBELL, Robert Lee	2-15	CLEARMAN, Cynthia Jean	9-12	COOK, Peter	2-30
CAMPBELL, Stephanie Maxine	2-15	CLEARMAN, Donnie	9-13	COOPER, Grady	0-4
CARMON, Clairruth	2-47	CLEARMAN, Elaine	9-11	COOPER, Llauna	0-4
CAROL	10-18	CLEARMAN, Gary	2-13	COOPER, Sadie	0-4
CARRAWAY, Constance Precia	2-32	CLEARMAN, Gegory Lee (Greg)	9-23	COOPER, Selma	0-4
CARRAWAY, Nathan Bennett	2-32	CLEARMAN, Gwendolyn Bertha	9-12	COOPER, William P.	0-4
CARROLL,	2-4	CLEARMAN, Howard Jr.	9-12	COPPER, Katherline	2-36
CARTER, Therse	2-41	CLEARMAN, Howard Sr.	9-11,9-12	COUCH, Lisa Kaye	7-14
CASTLES, Betty Carol	9-11	CLEARMAN, Jackie Lynn	2-13	CRABTREE, Aleta	9-30
CASTLES, Dona Sue	9-25	CLEARMAN, James Clarence	9-9,9-10	CRABTREE, Charlotte	9-30
CASTLES, Sandra Loretta	9-6,9-11	CLEARMAN, James Edgar	9-11	CRABTREE, Claudia Lucille	9-35
CASTLES, Victor Walter	9-11	CLEARMAN, James Harold	2-13	CRABTREE, Cleo Hunter	9-35
CASTLES, W.S.	9-25	CLEARMAN, James Malcolm	9-11	CRABTREE, Donald C.	9-34
CHAMPION, Candyce Noel	2-6	CLEARMAN, Jamie	9-11	CRABTREE, Donald Ray	9-35
CHAMPION, Joey Glen	2-6	CLEARMAN, Jeffrey Kye	9-23	CRABTREE, Donnie Ray	9-35
CHAMPION, Raymond Jeffery	2-5	CLEARMAN, Jeremy		CRABTREE, Elhe	9-28
CHAMPION, Robert	2-5	CLEARMAN, Jerry Lee	9-23	CRABTREE, G.B.	9-36
CHATHAM, Sible Alvine	0-3	CLEARMAN, Jerry Mitchell	9-23	CRABTREE, Gertrude	9-30
CHENNAULT, Minnie Acneth	10-15	CLEARMAN, Justin	9-13	CRABTREE, Homer	9-29
CHENNICK, Betty Patricia	1-3	CLEARMAN, Lillian Etoile	9-11	CRABTREE, Jack	9-31
CERRY,	10-18	CLEARMAN, Linda Sue	9-12	CRABTREE, James David	9-31
CERRY, Melvin Wayne	10-18	CLEARMAN, Malcolm Van	9-10	CRABTREE, Janet	9-31
CERRY, Vivian Marie	10-18	CLEARMAN, Mavis Beatrice	9-10	CRABTREE, Jason	9-31
CESNEY, E.L.	9-34	CLEARMAN, Max Eugene	9-12	CRABTREE, Jennifer	9-31
CHESTNUT, Andrea Lynn	2-30	CLEARMAN, Michael Dana	9-12	CRABTREE, Jerry Gale	9-34
CHESTNUT, Barbara Jean	2-31	CLEARMAN, Mildred Renee	7-10,9-10	CRABTREE, Jewell Elizabeth	9-32
CHESTNUT, Clifton	2-30	CLEARMAN, Nicole Eddina	9-23	CRABTREE, Kenneth	9-31
CHESTNUT, Clifton Timothy	2-30	CLEARMAN, Paul Eugene	9-12	CRABTREE, Lavon	9-30
CHESTNUT, Deberah Ann	2-31	CLEARMAN, Randy	2-13	CRABTREE, Lavonna	9-30
CHESTNUT, Elizabeth Fay	2-31	CLEARMAN, Rita Gayle	9-11	CRABTREE, Mary Angela	9-34
CHESTNUT, James Robert	2-30	CLEARMAN, Robert Floyd (Robbid)	8-23	CRABTREE, Mary Jo	9-29
CHESTNUT, James Wayne	2-30	CLEARMAN, Sheila	2-13	CRABTREE, Newton C	9-28
CHESTNUT, Leslie Dean	2-30	CLEARMAN, Sherry	2-13	CRABTREE, Ola	7-6,7-7
CHESTNUT, Lisa Jeannie	2-30	CLEARMAN, Sonja	9-13	CRABTREE, Paula	9-30
CHESTNUT, Sandra Neil	2-31	CLEARMAN, Sonya	9-13	CRABTREE, Paulette	9-34
CHESTNUT, Sandra Neil	2-31	CLEARMAN, Stacey	9-13	CRABTREE, Peggy	9-31
CHILDS, Bruce A.	7-7	CLEARMAN, Tony	9-12	CRABTREE, Ray	9-34
		CLEVELAND, Myrtle Josephine		CRABTREE, Rudolph	9-29,9-30
		COCHRAN, George Everett	9-18	CRABTREE, Sandra Kay	9-29



Index

CRABTREE, Sherri Lynn	9-34	DEAN, Harold	9-31	E	
CRABTREE, Sondra Leah	9-35	DEAN, Hilda	9-31	EASON, Brit	10-14
CRABTREE, Tammy	9-31	DEAN, Lucille	9-10	EASON, Sheria	10-15
CRABTREE, Tammy Willane	9-34	DEAN, Marie	7-4	EDWARDS, Freda	2-39
CRABTREE, Thurman	9-31	DEAN, Mary Lucille	7-4	EDWARDS, June	7-13
CRABTREE, Travis	9-31	DEAN, Merinda	9-31	ELAINE, Janice	1-9
CRABTREE, Waudene	9-31	DEAN, Roger Earl	9-12	ELLINGBURG, Amanda Layne	2-8
CRAPE, Bryan	7-10	DEAN, Shelia Ann	9-31	ELLINGBURG, David Wayne	2-8
CRAPE, Jerry	7-10	DEARMAN, Leth Gail	2-42	ELLINGBURG, Dennis Edward	2-8
CRENSHAW, Donna Jo	9-21	DEES, Viola Mae	2-44	ELLINGBURG, Eddie	2-8
CRENSHAW, Evelyn	9-21	DENHAM, Melissa A.	12-1	ELLINGBURG, Judith Lyn	2-8
CRENSHAW, Joe	9-21	DENTON, Edwin M.	9-26,9-27	ELLINGTON, Olympia Ruth	2-37
CRENSHAW, Juanite	9-21	DENTON, Julie Carol	9-26	ELLIS, Mary Ann	7-14
CRENSHAW, Keith	9-21	DENTON, William Nelson	9-26	ELLIS, Mike	7-14
CRENSHAW, Mary	0-4	DENTON, William Ryan	9-26	ELLIS, Tammy Lynn	7-14
CRENSHAW, Ray	9-21	DICKSON, Diana L.	7-7	ELLIS, Tommy	7-14
CRENSHAW, Tommy Harold	9-21	DILLON, Katherine	2-30	ESCARREGA, Maria Cueva	10-12
CRENSHAW, Tommy Lee	9-21	DILLON, Pamela Jean	2-41	ESHEE, Janice Sue	7-4
CRISWELL, James	9-31	DISHMAN, Ruby Jeanie	2-10	ESHEE, O.T.	7-4
CROCK, Cathy A	7-8	DOBING, Kenny	10-19	ESPINOSA, Bill	9-31
CROCKER, Emma H.	1-9	DOLLAR, Ambrose Melvin	0-4	ESPINOSA, Wardine	9-31
CROSS, Ernest	7-10	DOLLAR, Ambrose Warren	0-4	ETHRIDGE, Antionette	9-25
CROSSMAN, Lyman W., Jr.	1-2	DOLLAR, Bill	0-4	ETHRIDGE, Edwin Adrain	9-16
CRUCIGER, Marc	2-9	DOLLAR, Emily	0-4	ETHRIDGE, Janet Ovidia	9-17
CRUMP, John David	2-42	DOLLAR, Garrison	0-4	ETHRIDGE, Lawrance Arnold	9-16
CRUMP, Nancy Ruth	2-42	DOLLAR, Henry Herbert	0-4	ETHRIDGE, Lisa	9-16
CRUMP, Thomas Edward	2-42	DOLLAR, Isadora	0-4	ETHRIDGE, Otho Lee Jr.	9-25
CULPEPPER, Bertie	7-11	DOLLAR, James Pinkey	0-4	ETHRIDGE, Otho Lee Sr.	9-25
CULPEPPER, Cathy Marie	2-46	DOLLAR, Loretin	0-4	ETHRIDGE, Sylvia Blanche	9-16
CULPEPPER, Janit	9-5	DOLLAR, Mary Ann	0-4	ETHRIDGE, Tammy	9-16
CULPEPPER, Joe Edward	2-45	DOLLAR, William Warren	0-4	EVAN, Reta Sue	1-7
CULPEPPER, Michael Shea	2-46	DORROUGH, Carl Laton	2-11	EVANS, James	7-11
CULPEPPER, Ricky Earl	2-46	DORROUGH, Carla Virginia	2-11	EVERET, Terrice	2-5
CULPEPPER, Sherry	9-33	DORROUGH, Eddy	9-6	EVERETT, Bonnie Mae	2-3
CULPEPPER, William Mark (Billy)	2-45	DORROUGH, Rhudolph Lafon	2-10	EVERETT, Claude	2-3
CULPEPPER, Glenda Jo	2-45	DOWDY, Billy	2-16	EVERETT, Howard Hugh	2-5
CUMBERLAND, Hattie Louise	9-8	DOWDY, Gary	2-16	EVERETT, Inez	2-4
		DOWDY, Judy	2-16	EVERETT, James Howard	2-5
		DOWDY, Sherry	2-16	EVERETT, James kC	2-5
D		DOWN, Bertha Lee	2-36	EVERETT, Lee Willie	2-3
D'AGARIS, Sally	2-12	DOWN, Bertha May	2-35	EVERETT, Loury	2-5
DAMNKE, Kevin	1-3	DOWN, Mary Iris	2-35	EVERETT, Maggie Lee	2-3
DAUGHTER, Infant	2-13	DOWN, Sam D	2-35,2-36	EVERETT, Marie	2-4
DAVIS, Betty Ann	9-15	DRESLER, Thomas	2-14	EVERETT, May Bell	2-3
DAVIS, Charles	9-15	DRISOCK, Audry Isabella	2-41	EVERETT, Paul	2-5
DAVIS, Donald Robert	1-9	DRISOCK, Bradley Christopher	2-41	EVERETT, Paulewte	2-5
DAVIS, Frances	2-44	DRISOCK, Carl Phillip	2-41	EVERETT, William Hugh	2-3
DAVIS, Frances Nell	1-3	DRISOCK, Julie Frances	2-41	EVERETTE, April	2-33
DAVIS, Inez Charleen	9-15	DRISOCK, William F	2-41	EVERETTE, Jean	2-33
DAVIS, Mary Ann	9-15	DRISOCK, William Franklin Jr.	2-41	EVERETTE, Mary	2-33
DAVIS, Wanda Gail	9-17	DUEASE, Ruth	10-20,10-21	EVERETTE, Paul Edward	2-33
DAVIS, Maryin Crisler	2-24	DUKE, Brandy	7-9		
DAY, Grace	1-3	DUKE, Larry E	7-9	F	
DEAN, Allison	7-9	DUKE, Tracy	7-9	FAIR, Amanda	2-4
DEAN, Angela	9-12	DULWEBER, Roxie	2-10	FAIR, Joe	2-4
DEAN, Charlie	9-31	DUNN, Warren	7-13		
DEAN, Foy Malcolm	9-10				

Index

FAIR, Kenny	2-4	GIBSON, Pius Olney, II	2-38	HARRISON, Casie Lauren	9-6
FAIRCHILD, Adele	9-22	GIBSON, Pius Olney, III	2-38	HARRISON, Christi Lynn	9-8
FAIRCHILD, Debra Kaye	9-21	GIBSON, Sara Francis	2-38	HARRISON, Clara Jean	9-6
FAIRCHILD, Jacqueline	9-23	GIBSON, Stephen Paige	2-38	HARRISON, David Hulon	9-7
FAIRCHILD, Marion Montez	9-22	GIBSON, Tommy Edsel	9-21	HARRISON, Deana Elaine	9-6
FAIRCHILD, Mark Wayne	9-22	GIBSON, Viva Comille	2-38	HARRISON, Donna Lee	9-6
FAIRCHILD, Neal Scott	9-22	GILREATH, George Robert Jr.	2-46	HARRISON, Donnis Kline	9-7
FAIRCHILD, Robert Flynt	9-22	GILREATH, George Robert Sr.	2-46	HARRISON, Douglas Thomas	9-8
FAIRCHILD, Samuel Keith	9-22	GRAHAM, Cynthia Jean	7-9	HARRISON, Elise	9-6
FAIRCHILD, Samuel Wilber	9-21	GRAHAM, Hlealth	7-4	HARRISON, Elmo	9-36,9-37
FAIRCHILD, Wilber Scott	9-22	GRAHAM, Lelan	0-10	HARRISON, Erie Francis	9-4
FAIRCHILD, Robert Edward	9-21,9-22	GRAHAM, Patsy Nell	7-10	HARRISON, Erin Michele	9-7
FARMER, Gary P. Jr.	2-12	GRAHAM, Paul Edwin	7-10	HARRISON, Frances Allen	9-36
FARMER, Gary P. Sr	2-12	GRAHAM, Selma Thomas	7-10	HARRISON, Francis Marion	9-1
FARNER, Peggy Ann	2-12	GRAHAM, Sherry	7-5A	HARRISON, Gary Kent	9-6
FERGUSON, Don	9-31	GRAHAM, Walter Thomas	7-10	HARRISON, Granville Berry	9-36,9-37
FISHER, Kenneth	1-7	GRAHAM, Walter Thomas	7-4	HARRISON, Harold Bernald	9-5
FISHER, Kenneth Llenan	1-7	GRAY	0-4	HARRISON, Harold Glenn	9-6
FORD, Glads Claudine	2-9	GREEN, Melba	2-43	HARRISON, Henry Carl	9-7
FORD, James Claude	2-9	GREEN, Nina Mae	2-21	HARRISON, James Carlton	9-6
FORD, Robbie Lynne	2-10	GREENE, Claudia Staley	9-16	HARRISON, James Cecil	9-6
FRANKLIN, Jettie Elizabeth	2-29	GREENHAW, Regnal	10-10	HARRISON, James Covert	9-5
FRIEND, Audrey Frances	2-41	GREER, Annie Kaye	7-12	HARRISON, James Wade	9-6
FRIEND, Dana Roxann	2-41	GREER, Billy Wayne	7-12	HARRISON, Jeffery Thomas	9-8
FRIEND, Gloria Joyce	2-41	GRESSETT, Billy Max	9-5	HARRISON, Kyle James	9-6
FRIEND, Larry Graham	2-41	GREY, Barbra	2-5	HARRISON, Larry	9-6
FROST, Marie Elizabeth	7-12			HARRISON, Larry Carl	9-7
FULTON, Brenda Kay	2-13	H		HARRISON, Lavada	9-28
FULTON, Carlyn Wardine	2-13	HACKET, Marlana	2-35	HARRISON, Myrial Emmaline	0-3
FULTON, Clifton Oneal	2-13	HAMILTON, Jerrol L.	2-44	HARRISON, Nancy Jane	9-20
FULTON, Jennerfer Delyn	2-13	HAMILTON, Nancy Nichell	2-44	HARRISON, Nona	9-7
FULTON, Lindsey Kay	2-13	HANNA, Budah L.	2-36	HARRISON, Odell	9-36
FULTON, Mike	9-31	HANNA, Carl William	2-36	HARRISON, Olivia	9-9
FULTON, Stanley Neal	2-13	HANNA, James L. Jr.	2-36	HARRISON, Tiffany Claire	9-8
		HANNA, James L. Sr.	2-36	HARRISON, Una Mae	9-4
G		HANNA, James L. Sr.	2-36	HARRISON, Willard	9-36
GALLAGHER, Glo Garland	2-21	HANNA, Linda Fay	2-36	HARRISON, William Henry	9-2
GALLI, Tina	9-23	HANNA, Lois Carolyn	2-36	HARRISON, Pauline Elise	2-13,9-6
GARLAND, Christopher Gene	2-10	HANNA, Samuel Eugene	2-36	HARVEY, Harris	2-6
GARLAND, Gene Irving Jr.	2-10	HARDIN, Mary	2-13	HARWELL, Michael Andrew	2-33
GARLAND, Gene Irving Sr.	2-9	HARPER, Jeannie	9-19	HATCHER, Winnie D.	9-21
GARLAND, Jamie Louise	2-10	HARRELL, Kayle Chiree	2-7	HATZLHOFFER, Rose	10-8
GARLAND, Jeffrey Grady	2-10	HARRELL, Steven	2-7	HENRY, Earline	2-31
GARLAND, Jerry Lynn	2-10	HARRELL, Steven Chancellor	2-7	HERRINGTON, Howarld	2-4
GARLAND, Julie Elizaabeth	2-10	HARRISON, William Roy	9-7	HERRINGTON, Mary Inez	7-8
GARLAND, William Casey	2-10	HARRIS, Angie	9-22	HESTER, Mattie Lou	2-37
GARRISON, Maggie L.	2-12	HARRIS, Crystal Marie	2-32	HICKS, Kate	7-5A
GASAWAY, Barbara Jean	9-6	HARRIS, Jeffrey Lane	2-32	HIEBERT, Allison Nicole	2-30
GATES, Jackson	9-18	HARRIS, Jennifer	10-14	HIEBERT, Juantia Gail	2-30
GERALD, Alton Wyattte	2-43	HARRIS, Mary	2-16	HIEBERT, Patricia Diane	2-30
GERALD, Ben Bernie, Jr.	2-43	HARRIS, Mary S	1-1	HIEBERT, Rachel Kristen	2-30
GERALD, Ben Bernie, sr.	2-43	HARRIS, Tommy Ray	2-32	HIEBERT, Randall Keith	2-30
GERALD, Clyde Mark	2-43	HARRISON, Alan Francis	9-6	HIEBERT, Robert G	2-29
GERALD, Melissa Dawn	2-43	HARRISON, Allen Keith	9-6	HIEBERT, Rodney Eugene	2-29
GIBSON, David Andrew	2-38	HARRISON, Ancela Marie	9-7	HIEBERT, Roger Dale	2-30
GIBSON, Edsel	9-21	HARRISON, Bonnie Jean	9-6	HILL, Valerie	2-10
		HARRISON, Brian Todd	9-8	HILTON, Ada Lois	2-12

Index

HITT, Alisa Gay	7-5	HUDDLESTON, Roger Dale	7-5A	JONES, Carla Sue	9-6
HITT, Anita Cheryl	7-5	HUDDLESTON, Ruby	10-19	JONES, Connie M	1-4
HITT, Bobby R	7-5	HUDDLESTON, Thellis Irma	7-12	JONES, James	1-3
HITT, Constance A	7-4	HUDDLESTON, Wallace Robert Jr	7-5A	JONES, James E	1-3
HITT, Harley Hillard	7-4	HUDDLESTON, Wallace Robert Sr	7-5A	JONES, Kenni Rae	1-3
HITT, Jacquelyn Lucille	7-4	HUDDLESTON, Walter Eugene	7-5A	JONES, Lynn Earnest	2-9
HITT, Jennifer	7-4	HUDNALL, L.C.	9-33	JONES, Quita Virginia	2-9
HITT, Jerry	7-5	HUDSON, David	9-21	JONES, Ronald C.	1-3
HITT, Jrsie Bobb	7-4	HUDSON, Kay	9-21	JONES, Thomas E	1-3
HITT, Lula May	7-4	HUGHES, Annie Lee	2-33	JONSON, Sonja	9-14
HITT, Ray Stanley	7-5	HUGHES, Libby Jo	9-15	JORDAN, Mary	9-25
HITT, Robert	7-5	HURST, Nettie	9-4		
HITT, Thomas Darrell	7-4			k	
HITT, Thomas Leon	7-4	I			
HITT, Thompson, Jr.	7-4	IRBY, Audrey Lee	9-13	KABOFOSKI, Sandra	2-16
HITT, Willie Rayford	7-5	IRBY, Patsey	2-6	KARL, April Denise	2-17
HOATLAND, Shirely Ann	2-40	IVERY, Jimmy R	2-13	KARL, Dianna Lynn	2-17
HODGES, Billy Ray	9-12	IVEY, Bettie	2-34	KARL, Martin Otto	2-17
HODGES, Debra Ann	9-13			KEEN, Mary M	2-11
HODGES, Gil	9-13	J		KEENE, Bettie Ann	9-15
HODGES, Stephanie	9-13	JACKSON, Clifton Paul	2-31	KEENE, Blaine	9-15
HODGES, Thomas	2-36	JACKSON, Clyde W.	2-31	KEENE, Blaine Benton	9-14
HODGKINS, Dudley McGraw	10-13	JACKSON, Danna Carol	7-14	KEENE, Dorothy Faye	7-13
HODGKINS, James Dudley	10-13	JACKSON, Gregory Steven	7-14	KEENE, Jack Blaine	9-15
HODNUTT, Steve	2-36	JACKSON, Katina Lynn	7-14	KEENE, Jasper Benton	9-15
HOEGES, Bonnie	9-13	JACKSON, Kenny Ray	7-14	KEENE, Shea	9-15
HOLDEN, Paul	2-32	JACKSON, Lonnie Ray	7-14	KEENE, Thomas Blaine	9-15
HOLLIFIELD, Denis	1-3	JACKSON, Robert Eugene	2-31	KEETAN, Darlene	7-14
HOLLEMAN, Craig Allan	2-32	JACKSON, Ronnie Glynn	7-14	KEETAN, Nancy	9-23
HOLLEMAN, Stanley Eugene	2-32	JACKSON, Shelia Dianne	7-14	KELLER, Albert Flynt	9-4
HOLLEY, Jay Ray	2-10	JACKSON, Steven Glyn	7-14	KELLER, Gary Flynt	9-4
HOLLIMAN, Dennis W.	2-15	JACOBS, Bobbie Joe	7-10	KELLER, Rita Gail	9-4
HOLLIMAN, Diane Carolyn	2-30	JAMES, Janie	9-29	KENNEDY, Bobby Charles	2-40
HOLLIMAN, Edwin Gus	2-31	JAYER, Gerhart	2-16	KENNEDY, Brian Dewitt	2-40
HOLLIMAN, Jackie Michelle	2-31	JAYNES, Diana	9-16	KENNEDY, Mitz	2-40
HOLLEMAN, Carl Dean	2-32	JENKINS, Michael Jay	2-43	KENNEDY, Toni Lynn	2-40
HOLLOWAY, Nancy Lee	2-15	JENKINS, Walton Ray	2-43	KILLELLEREW, A.L.	2-3
HOLLOWAY, Patricia Ann	2-15	JOHNSON, Don	10-11	KILPATRICK, Mary Polly	0-2
HOLLOWAY, William G	2-15	JOHNSON, Hosanah	9-2	KINNEHAN, Jean	2-12
HOLLOWAY, William M.	2-15	JOHNSON, Jason Wayne	7-14	KIRKLAND, Delores Jean	2-38
HORN, Jenette	2-44	JOHNSON, Justin Layne	7-14	KIRKLAND, John	2-38
HORNBOSTEL, James	9-17	JOHNSON, Linda	2-13	KIRKLAND, Johnnie Rhea	2-38
HORNBOSTEL, Jennifer	9-17	JOHNSON, Mildred Louise	2-32	KNIGHT, Lee	2-14
HORNBOSTEL, Joel	9-17	JOHNSON, Ricky	9-13	KNIGHT, Richard Wayne	2-36
HUCKSTEP, Gail	0-2	JOHNSON, Silas	3-0	KNOTT, Beed	9-31
HUDDLESTON, Abena	10-19	JOHNSON, Vickie	2-25	KNOTT, Charolette	9-31
HUDDLESTON, Ernest C	7-11	JOHNSON, Wayne	7-14	KNOTT, Julie	9-31
HUDDLESTON, Ernest L	7-11	JOHNSON, Winefred (Winnie)	9-21	KNOTT, Stephine	9-31
HUDDLESTON, Fleming Claude	10-19	JOHNSTON, Heather	9-30	KOCH, Frankie Michelle	7-5A
HUDDLESTON, OPAL	9-11	JOHNSTON, Kevin	9-30	KOCH, John Frank	7-5A
HUDDLESTON, Fleming	0-3	JOHNSTON, Nevon	9-30	KOCH, Monica Marie	7-5A
HUDDLESTON, Janice Lynn	7-5A	JOHNSTON, Richard Alan	9-30	KOONCE	10-19
HUDDLESTON, Kerry L	7-11	JOHNSTON, Kervon	9-30	KORANEK, Herman	9-29
HUDDLESTON, M. E.	0-3	JOINER, Ellen E.	0-3	KRABES, Kathy	7-10
HUDDLESTON, Michael Lewis	7-5A	JONES	10-19	KRAMER, Harold J	10-18
HUDDLESTON, Myrtis Marjorie	7-5A			L	
HUDDLESTON, Pauline	10-19				

Index

LACEY, Lula Marie	2-45	MANSKA, Linda Ann	9-7	MCKENZIE, Jimmie F	2-40
LADD, Juanita	2-15	MARCHANT	0-10	MCKENZIE, Kimberly Rebecca	2-39
LAIRD, Bethamy Shad	7-9	MARGARET,	9-15	MCKENZIE, Marshall A	2-38
LAIRD, James Jr.	7-9	MARTIN, Cindy Lea	10-5	MCKENZIE, Marshall Abner II	2-39
LAIRD, Misty Renee	7-9	MARTIN, Jenifer	9-33	MCKENZIE, Marshall Alan	2-39
LANG, Mararet Elizabeth	0-4	MARTIN, Lee	9-33	MCKENZIE, Mary Christene	2-38
LANHAM, Herbert John	1-4	MARTIN, Mary E(Nollie	7-1,7-2	MCKENZIE, Michael Dennis	2-39
LANHAM, Herbert John Jr.	1-4	MASBURN, Margaret	2-39	MCKENZIE, William B	2-40
LATHAM, Jefferson Stephen	7-14	MATTHEWS, Mike	1-3	MCKNIGHT, Kathryn	10-11
LATHAM, Joe Keith	7-14	MAY, Annie	0-4	MCLAIN, Natalie Sha	1-7
LATHAM, Sherry Annette	7-14	MAYATTE, Barbara Kathleen	9-19	MCLAIN, Stephanie	1-7
LEATH,	1--1	MAYATTE, Bertha	9-9,9-10	MCMAHAN, Nancy	7-8
LEE, Cincia	2-17	MAYATTE, Carrie	9-14	MCMASTER, Courtney Marianne	2-27
LEE, Nabel	2-35	MAYATTE, Donn Sue	9-24	MCMASTER, Greylin Jarred	2-27
LEMASTUS, Christy	2-47	MAYATTE, Eloil	9-15,9-16	MCMASTER, Justin Daniel	2-27
LEWIS, Gennette	10-5	MAYATTE, Eva Evelyn	9-21,9-22	MCMASTER, Larry Lewis	2-27
LEWIS, Vickie	9-13	MAYATTE, Fleeta Carol	9-24	MCMASTER, Ronald Bruce	2-27
LITCHFIELD, Barney	9-25	MAYATTE, James David	9-19	MCILLIAN, Clara	2-14
LITCHFIELD, Billy Ray Jr.	9-25	MAYATTE, James Durwood	9-19	MCNEIL, Linda	1-7
LITCHFIELD, Billy Ray Sr.	9-25	MAYATTE, James Maurice	9-23,9-24	MEADOWS, Wesley	9-13
LITCHFIELD, Gloria Jan	9-25	MAYATTE, Jasper Newton	9-9	MEADOWS, Will	9-13
LITCHFIELD, Joe D Jr.	9-25	MAYATTE, Joe Ernest (Bud)	9-23	MEADOWS, Willie	9-13
LITCHFIELD, Joe D Sr	9-25	MAYATTE, Katherine Gail	9-19	MEASELLS, Brandi	2-5
LITCHFIELD, Joseph Leo	9-25	MAYATTE, KEXter	9-25	MEASELLS, Colin Raymond	2-5
LITCHFIELD, Mayeeta	9-26	MAYATTE, Lee Euna	9-21	MEASELLS, Glenda Faye	2-5
LITCHFIELD, Patti Gay	9-25	MAYATTE, Leslie Sue	9-24	MEASELLS, Jimmie Dale	2-5
LITCHFIELD, Vivian Liegh	9-26	MAYATTE, Lottie	9-18	MEASELLS, Larry Gayle	2-6
LITTLE, Anthony Curtiss	2-41	MAYATTE, Lura	9-18	MEASELLS, Nellissa Diane	2-5
LITTLE, Randy Keith	7-9	MAYATTE, Mary	2-17	MEASELLS, Michael Cameron	2-6
LITTLE, William E.	2-41	MAYATTE, Maude	9-26,9-27	MEASELLS, Oliver Raymond	2-5
LOPLINS, Eliva S	2-15	MAYATTE, Maurice Duane	9-23	MEASELLS, Rita Carol	2-6
LOT, Delilah Elaine	9-35	MAYATTE, Naomi	9-18	MEASELLS, Steven	2-5
LOUGANEL, Erica	9-11	MAYATTE, Peter Andres	9-20	MEASELLS, Terry Michael	2-5
LOUISE, Ann	10-6	MAYATTE, Richard D	9-24	MEASELLS, Kelly Rene	2-6
LUKE, Douglas Wayne	2-17	MAYATTE, Ruby Inez	9-14	NEEK, Iva Joy	10-5
LUKE, Eric	2-17	MAYATTE, Timothy Allan	9-24	NEGGS, Amy	2-44
LUKE, Gertrude	2-15	MAYATTE, Tommy Lynn	9-13	NEGGS, Brian	2-43
LUKE, Jessica	2-17	MAYATTE, Vester	9-25	NEGGS, Chad	2-43
LUKE, Jonnie Keith	2-17	MCBRIDGE, Eva May	10-4,10-5	NEGGS, Clyde Bennett	2-43
LUKE, Larry James	2-17	MCCOLLUM, William E	9-6	NEGGS, Clyde Lawrence	2-43
LUKE, Lee J.	2-17	MCCRARY, Judy	9-17	NEGGS, Debora	2-43
LUKE, Mozal	2-16	MCCRORY, Donald Russell	2-38	NEGGS, Delma Jerod	2-43
LUKE, Sherry	2-17	MCCRORY, Edna Ruth	2-38	NEGGS, James Draden	2-43
LUSTER, Jimmy	2-38	MCCRORY, William R	2-38	NEGGS, Jason	2-43
LUSTER, Linda Michelle	2-38	MCCURDY, Georgia	2-4	NEGGS, Jeff	2-44
		MCDONALD, Kristy Rachelle	9-12	NEGGS, Johnnie Ruth	2-43
		MCDONALD, Richard	9-12	NEGGS, Johnnie Ruth	2-43
		MCDONALD, Tracey Lynn	9-12	NEGGS, Martha Annette	2-43
		MCGAUGHY, George Frank, Jr.	2-37	NEGGS, Scott	2-43
		MCGAUGHY, George Frank, Sr.	2-37	NEGGS, Sonya Michelle	2-43
		MCGAUGHY, Monica Lynn	2-37	METCALF, Mary Irene	10-12
		MCKENZIE, Angela Nichole	2-39	MILLER,	0-4
		MCKENZIE, Bobby R.	2-40	MILLER, Anthony J	7-8
		MCKENZIE, Delores Jean	2-38	MILLER, Byron J	7-8
		MCKENZIE, Gordan Bradford	2-39	MILLER, Denise M	7-8
		MCKENZIE, Heather Nichole	2-39	MILLER, Derek	9-6
		MCKENZIE, James Tedd	2-39	MILLER, Dewitt	2-16

m

Index

MILLER, Goldie May	10-20,10-21	NORRIS, Ginger Kay	2-39	MUNN, Brain	2-17
MILLER, Jean	7-7	NORRIS, Wendy Nicole	2-39	MUNN, Brandye Kay	7-9
MILLER, Jeffery A.	7-7	MORRIS, Willie Herman	2-39	MUNN, Brenda	2-40
MILLER, Jeremy R	7-8	MOSS, Branda Sue	7-13	MUNN, Brenda Joyce	2-44
MILLER, John L	7-8	MOSS, Daniel Robert	7-13	MUNN, Bruce A	7-12
MILLER, Joseph H	7-8	MOSS, Deborah Lynn	7-13	MUNN, Bruce Quinton	2-45
MILLER, Karen	9-6	MOSS, Homer Jay Jr.	7-13	MUNN, C.E. "Berlin"	1-10
MILLER, Kathy A	7-7	MOSS, Homer Jay Sr.	7-13	MUNN, Calvin Eugene	2-37
MILLER, Kenneth Brian	2-16	MOSS, Janice Marie	7-13	MUNN, Carmel	2-13
MILLER, Kim A.	7-8	MOSS, Michael Wayne	7-13	MUNN, Carol Dean	22-32
MILLER, Ralph H	7-8	MOSS, Shelly Denise	7-13	MUNN, Carolyn	2-12,7-16
MILLER, Raymond J	7-7	MULLER, Dale	7-8	MUNN, Carolyn Maxine	1-10
MILLER, Raymond J. Jr.	7-7	MULLER, Tracy	7-8	MUNN, Carrie	7-5A
MILLER, Rkaymond J III	7-7	MUNDAY Rebecea Ann	2-24	MUNN, Cecil Leonard	1-3
MILLER, Robert A.	7-7	MUNN, Ada Jestine	2-31	MUNN, Charles Allen	10-5
MILLER, Roger C.	7-8	MUNN, Albert Christian	12-2	MUNN, Charles Curtis	2-19
MILLER, Ryan K	7-7	MUNN, Alice R	2-3	MUNN, Charles Dainel	2-27
MILLER, Tara	7-8	MUNN, Allie Mae	7-14	MUNN, Charles Eugene	1-10
MILLER, Terry L	7-8	MUNN, Alla Mae	10-13	MUNN, Charles Hitt	2-18,2-19;
MILLER, Tera Michelle	2-16	MUNN, Alvin Elijah	10-20,10-21	MUNN, Charles Olen	2-32
MILLER, Wendy A	7-8	MUNN, Amanda	1-10	MUNN, Charlie Hugh	2-38
MILLER, William Larry	9-6	MUNN, Amanda Ealdin	9-1,9-2	MUNN, Cheryl Renee	7-9
MILLER, Tammy	7-8	MUNN, Amos Luran	2-16	MUNN, Christina Amy	7-13
MILLS, Amye Nacole	9-24	MUNN, Amos P	2-16	MUNN, Christine	2-7
MILLS, Calvin Eugene	9-24	MUNN, Amy Jo	10-5	MUNN, Christopher Bryan	10-15
MILLS, Gina Darlene	9-24	MUNN, Amy June	7-13	MUNN, Christopher Dewille	2-39
MILLS, John Calvin	9-24	MUNN, Amy Lynn	7-14	MUNN, Clalude C	2-11
MILLS, Ronda Gail	9-24	MUNN, Andrew Nock	1-9	MUNN, Clarence Darrell "Bluster"	1-4
MILLS, Susie	9-24	MUNN, Angela Michelle	2-40	MUNN, Clark Eugene	1-9
MINOT, David	2-12	MUNN, Annie Muse	10-3	MUNN, Connie Mae	2-3
MINOT, Kelly	2-12	MUNN, Arnold L	10-20,10-21	MUNN, Curtis C III	2-12
MINTON, Bobbie Jo	2-33	MUNN, Aron Scott	10-5	MUNN, Curtis C. Jr.	2-12,2-13
MINTON, Connie Mae	2-32	MUNN, Audrey Isabelle	2-40	MUNN, Curtis C. Sr.	2-12
MINTON, Donna Jean	2-33	MUNN, Ava Nell	7-14	MUNN, Cynthia Charlene	2-39
MINTON, Lehmnd Graves	2-32	MUNN, Ava Rebecca	1-6	MUNN, Cynthia Dianne	2-27
MITCHELL, Jerry Ross	2-37	MUNN, Barbara Frances	2-44	MUNN, Daniel C.	5,2-II
MITCHELL, Kathryn	2-8	MUNN, Barry Doyle	2-45	MUNN, Daniel Marion III	10-1,10-2
MIXON J.W.	9-32	MUNN, Batro Marable	1-9	MUNN, Daniel Marion Jr.	1-2,1-3
MIXON Walter C	9-32	MUNN, Bernard Ray	1-3	MUNN, Daniel Marion Sr.	0-12
MIXON, Bobbie	9-33	MUNN, Bernard Ray	1-4	MUNN, Daniel Paul	10-7
MIXON, Cheryl Ann	9-32	MUNN, Berry Harold	7-13	MUNN, Daniel Randolph	7-9
MIXON, Myra Gayle	9-33	MUNN, Bert KWayne	10-5	MUNN, Daniel Robert	7-3,7-13
MIXON, Norman David	9-33	MUNN, Bertha Ma	2-35	MUNN, Daniel Sylvesgter	10-8,10-9
NOCKLIN, Vanessa	9-17	MUNN, Betty "Bessie Mae"	2-8	MUNN, Daniel Timothy	7-14
MOLPHUS, Celia	0-3	MUNN, Betty Gail	2-31	MUNN, Danny Max	7-10
MOLPHUS, Francis	0-3	MUNN, Betty Kathyrine	2-38	MUNN, David Carl	10-15
MOLPHUS, Shany	0-3	MUNN, Beverly Joyce	1-9	MUNN, Dean	2-16
MOORE, Janie Marie	9-31	MUNN, Billie	7-9	MUNN, Della Faye	7-9
MOORE, Kenneth	9-31	MUNN, Billy Anderson	1-9	MUNN, Dennis Neil	10-5
MORGAN, Ashlee Brooke	2-7	MUNN, Billy Charles	1-3	MUNN, Dianne	7-10
MORGAN, Dave Lee	9-33	MUNN, Billy Joe	7-6	MUNN, Dolores	2-15
MORGAN, Dennis Raymond	9-33	MUNN, Billy Randolph	7-9	MUNN, Donald Alvina	2-37
MORGAN, Dennis Van . Sr.	2-7	MUNN, Billy Sanford	7-8	MUNN, Donald Lewis	10-5
MORGAN, Dennis Van. Jr.	2-7	MUNN, Billy Wayne	10-5	MUNN, Donna Louise	10-6
MORGAN, Kelli Derray	9-33	MUNN, Bobby	7-6	MUNN, DonnieRuth	2-37
MORGAN, Leslie Mirande	2-7	MUNN, Bobby Barto	1-9	MUNN, Dora	2-47
MORGAN, Steffie	9-15	MUNN, Bobby Ray	7-13	MUNN, Dorothy Jean	1-7

Index

MUNN, Durwood	7-5A	MUNN, James William	1-2,1-3	MUNN, Lavern Maggie	2-6
MUNN, Edgar Eugene	2-27	MUNN, Jamie Lellanne	7-13	MUNN, Leonard	1-1
MUNN, Edith Mae	2-21	MUNN, Janice Lynn	1-3	MUNN, Linda Ann	2-12
MUNN, Edward Loper	11-2	MUNN, Jason	1-7	MUNN, Linda Lea	10-20
MUNN, Elene	1-5	MUNN, Jason Todd	2-40	MUNN, Lisa Ann	10-7
MUNN, Elic H.	11-2	MUNN, Jeffrey Raygon	7-12	MUNN, Lisa Jeanette	7-14
MUNN, Ena Lorene	2-38	MUNN, Jeffrey William	10-7	MUNN, Lisa Rae	1-3
MUNN, Eric Daniel	7-11	MUNN, Jennifer Ann	2-44	MUNN, Lonnie	1-10
MUNN, Ethel	0-10	MUNN, Jerry	2-16	MUNN, Lora	2-47
MUNN, Eugene Frank	10-8	MUNN, Jerry Rickey	10-6	MUNN, Lora Allie	2-24
MUNN, Evelyn	1-6	MUNN, Jesse N	2-11,2-17,5	MUNN, Lorene Elizabeth	1-2
MUNN, Evelyn Imogene	7-13	MUNN, Jessie	2-47	MUNN, Louis Jefferson	2-38
MUNN, Frances Ann	4,2-1	MUNN, Jessie Washington	2-15	MUNN, Louis Marbe	1-8
MUNN, Frances Marie	2-45	MUNN, Jewell B	1-6	MUNN, Lucinda Ann	11-2
MUNN, Frankie	2-16	MUNN, Jimmie	7-6	MUNN, Lucy B	2-26,2-27
MUNN, Garry Mark	10-14	MUNN, Jimmie Gene	2-31	MUNN, Lula	7-4
MUNN, Garry Weldon	10-14	MUNN, Jimmy Max	7-10	MUNN, Luther Victor, III	2-47
MUNN, Garvice E	2-17	MUNN, Jimmy Neil	10-5	MUNN, Luther Victor, Jr.	2-47
MUNN, Gary Lee	10-14	MUNN, Jimmy Royce	2-47	MUNN, Luther Victor, Sr.	2-46
MUNN, George Walter	12-2	MUNN, John	11-2,12-1	MUNN, Luther Victor,IV	2-47
MUNN, Georgie C	1-8	MUNN, John Alex	2-44	MUNN, Lynette	2-47
MUNN, Gerald Winford	2-16	MUNN, John Alvin	2-37	MUNN, Mac	2-47
MUNN, Gertrude	2-14	MUNN, John B	2-1,4	MUNN, Madallain	2-12
MUNN, Gladys Lorene	2-13	MUNN, John Benjamin	2-47	MUNN, Mae	1-10
MUNN, Glenda Marline	1-10	MUNN, John Calvin	2-14	MUNN, Maetha	1-9
MUNN, Glenn Lloyd	10-22,10-23	MUNN, John Elmer	2-26,2-27	MUNN, Malinda	12-2
MUNN, Gloria Jean	10-14	MUNN, John Eri c	10-7	MUNN, Mafissa A.	12-1
MUNN, Gracy	2-11	MUNN, John Fred	1-3	MUNN, Mallie Lee	10-13
MUNN, Grady G	2-15	MUNN, John Henry	2-34,5	MUNN, Mallie Mae	2-3
MUNN, Grady Henry	2-45	MUNN, John Herman	2-45	MUNN, Margaret	1-2,1-3
MUNN, Green Alvin	2-11	MUNN, John Loyd	10-21,10-22	MUNN, Margaret Artillia	8-1
MUNN, Harvey B	2-11	MUNN, John Matthew	2-45	MUNN, Margaret Earl	2-39
MUNN, Harvey C	2-8	MUNN, John Max	2-27	MUNN, Margaret Edna	10-10
MUNN, Harvey Dewitt Jr.	2-39	MUNN, John N	12-2	MUNN, Mark	1-32,2-16
MUNN, Harvey Dewitt Sr.	2-39	MUNN, John Nolon	2-32	MUNN, Mark Clifton	2-43
MUNN, Hazel	0-10	MUNN, John Thomas Jr	2-47	MUNN, Martha	7-6
MUNN, Henry H. Jr.	1-7	MUNN, John Thomas Sr.	2-47	MUNN, Martha	11-2
MUNN, Henry Hamilton Sr.	1-7	MUNN, John William	10-22	MUNN, Martha Jane	4-1
MUNN, Hilda Lanell	1-10	MUNN, JohnHollis	7-6	MUNN, Martha Jo	1-3
MUNN, Ina May	10-6	MUNN, Johnny Neal	1-7	MUNN, Martha Neal	2-47
MUNN, Irene	1-4	MUNN, Joseph	2-44	MUNN, Mary	1-7
MUNN, J.A.	1-10	MUNN, Joyce	2-16	MUNN, Mary	0-10
MUNN, J.D.	10-15	MUNN, Judith Lyn	2-8	MUNN, Mary Allie	7-14,7-15
MUNN, Jack Raybon	7-12	MUNN, Judy Beth	2-45	MUNN, Mary Ann	10-6
MUNN, Jacqueline Elizabeth	2-29	MUNN, Judy Fay	1-7	MUNN, Mary Ann Cathrine	3-0
MUNN, James	11-2	MUNN, Judy Paye	7-14	MUNN, Mary Annie	7-11
MUNN, James Bobby	7-10	MUNN, Julia Ethel	2-9	MUNN, Mary Clothen	2-17
MUNN, James David	1-3	MUNN, Julye	2-45	MUNN, Mary Ellen	7-14,7-15
MUNN, James Earl	8-10	MUNN, K. C.	0-10	MUNN, Mary Ethel	2-12
MUNN, James Ellie	2-28	MUNN, Karen Nicole	2-40	MUNN, Mary Jo	1-4
MUNN, James H.	1-1,1-6,1-9	MUNN, Kathryn Leigh	7-10	MUNN, Mary Joye	1-9
MUNN, James Harold	1-6	MUNN, Kenneth Ray	1-3	MUNN, Mary Louise	2-40
MUNN, James Jefferson	5-1	MUNN, Kevin Wayne	10-5	MUNN, Mary Virginia	1-3
MUNN, James Malcomb	1-4	MUNN, Kimberly Michelle	2-39	MUNN, Marzine Mason	1-7
MUNN, James Ray	1-3	MUNN, Laird Victor	2-12	MUNN, Maudie B	0-8
MUNN, James Robert	1-8	MUNN, Lamar Ray	2-47	MUNN, Max	10-22,10-2
MUNN, James Roy	2-29	MUNN, Larry Gene	10-7	MUNN, Melanie Elaine	2-15

Index

MUNN, Melissa	2-45	MUNN, Robert Gary	3-31	MUNN, William Lawrance	7-5A
MUNN, Melvin	2-44	MUNN, Robert Lee	10-15	MUNN, Wilma lone	10-10
MUNN, Michael James	7-10	MUNN, Robert Percy "Jack"	2-31,2-33	MUNN, Wilmer Lawrance	7-5A
MUNN, Michael Wayne	1-10	MUNN, Robin	7-9	MUNN, Winfred Isacc, Jr.	2-14
MUNN, Michelle	2-16	MUNN, Ronald Charles	10-5	MUNN, Winfred Isacc, Sr.	2-14
MUNN, Milanie	2-16	MUNN, Roy Leveston	2-15	MURPHY, James	7-6
MUNN, Minnie Estelle	2-42	MUNN, Ruth	2-5	MURPHY, Kimberly Ann	7-6
MUNN, Mitchell Clifton	2-44	MUNN, Sammy Neil	7-11	MURPHY, Nichele	7-6
MUNN, Mitzi	2-40	MUNN, Samuel	12-2	MUSE, Annie C	10-3
MUNN, Mosby Ross	0-10	MUNN, Sandra Jane	1-3	MUSGROVE, Jimmy Jr	9-12
MUNN, Murray	2-44	MUNN, Sara	11-2	MUSGROVE, Jimmy Sr.	9-12
MUNN, Myndi Pullin	2-45	MUNN, Shelby Jean	2-16	MUSGROVE, Kimbrey	9-12
MUNN, Myrtie	2-17	MUNN, Silas Muse	10-7	MYERS, Chris	9-17
MUNN, Nan Day	1-4	MUNN, Starla Telitha	7-12	MYERS, Harrell	9-17
MUNN, Nancy Eler	6-1	MUNN, Steven Ray	7-13	MYERS, Michael	9-17
MUNN, Nancy J	1-10	MUNN, Susan	2-14	MYRTLE	1-10
MUNN, Nancy K.	7-8	MUNN, Sylvester Wilson	10-10		
MUNN, Nancy Loretta	1-7	MUNN, Sylvia Elizabeth	2-47		N
MUNN, Nancy Ruth	2-42	MUNN, Sylvia Maxine	2-47		
MUNN, Neal Edward	7-12	MUNN, Ted	2-15	NANCE, David Pete	2-12
MUNN, Neal Hamilton	1-6,7-2,7-15	MUNN, Thersea Elizabeth	2-32	NANCE, Gladys O'Neal	2-12
MUNN, Neil Harold	10-8	MUNN, Thomas Floyd	10-18,10-20	NANCE, Marvis Margerine	2-12
MUNN, Neil Harvey	10-15,10-16	MUNN, Thomas Jefferson	1-9	NANCY	10-18
MUNN, Neila Mischa	10-5	MUNN, Thomas Olen	1-3	NEWMAN, Royal Ann	2-7
MUNN, Nelda Wardine	2-30	MUNN, Tijuan	7-9	NIEHAUS, Michael	2-10
MUNN, Nellie	0-10	MUNN, Tommie Nell	1-3	NIELSEN, Nancy	9-6
MUNN, Nelta Faye	7-13	MUNN, Tommy Joe	1-8	NOLAN, Pat	2-43
MUNN, Nettiesadorah	2-20	MUNN, Tonnie L.	7-6,7-7	NUTT, Amy Elizabeth	2-31
MUNN, Nina Mae	2-20,2-21	MUNN, Tony Buck	7-9	NUTT, Donnie	2-42
MUNN, Nola	1-9	MUNN, Traci	1-7	NUTT, George Gary	2-31
MUNN, Norma L.	7-7	MUNN, Ulma	10-18,1019	NUTT, Jeffery Samuel	2-42
MUNN, Norman Ramson	11-1	MUNN, Unice Audrey	2-29	NUTT, Michel Douglas	2-42
MUNN, Norman Ranson	11-2	MUNN, V. W.	2-6	NUTT, Rebecca Ann	2-31
MUNN, Oleanna	12-2	MUNN, Vaida	1-10		O
MUNN, Ollie R	1-9	MUNN, Vere Jewelle	2-41		
MUNN, Ollie Ray	1-9	MUNN, Vernon Eugene	2-8	ODOM, Bessie	2-3
MUNN, Onnie	1-10	MUNN, Victor Hugo	1-6	ODOM, Classie Louise	2-9
MUNN, Opal Ruth	2-33	MUNN, Viola	0-8	ODOM, Gladys Eloise	2-9
MUNN, Orlie Wayne	10-4,10-5	MUNN, Virgil Edward Jr.	2-27	ODOM, Myrtie Estell	2-43
MUNN, Orville Vernon	10-5	MUNN, Virgil Edward Sr.	2-20,2-21	ODOM, Myrtise	2-46
MUNN, Oscar	2-46	MUNN, Virgil Newton	2-5	ODOM, William Eli	2-9
MUNN, Osward	2-46	MUNN, Virginia Dare	2-21	ODOM, Willie Virginia	2-10
MUNN, Pamela Denise	2-27	MUNN, Vivian Derinda	2-32	OLLOM, Loren David	10-11
MUNN, Pasty Neil	7-10	MUNN, Vivian Joan	2-31	OLMSTEAD, Clarence	9-18
MUNN, Paula Charlene	2-27	MUNN, Vivian Marie	10-18	OWENS, Judy	2-30
MUNN, Raymond Orville	10-8	MUNN, W. Walter	2-2,2-3		
MUNN, Regina Dianne	7-13	MUNN, Walter	10-13		P
MUNN, Rhonda	7-11	MUNN, Wayne	7-5A		
MUNN, Richard	7-13	MUNN, William	11-2	PARKER, Cindy	2-4
MUNN, Rick H	2-14	MUNN, William C.	1-1	PARKER, Debbie	2-43
MUNN, Rickey Ray	7-13	MUNN, William Daniel	10-9	PARKER, Martha Elane	2-31
MUNN, Rita Faye	7-14	MUNN, William Eugene	10-3	PARKER, Nancy Ruth	2-42
MUNN, RKobert Walter	7-9	MUNN, William Isaac Jr.	1-6	PARKER, O.T.	2-42
MUNN, Robbin	2-32	MUNN, William Isaac Sr	1-6	PARKER, Percey Lee	2-4
MUNN, Robert	2-17	MUNN, William James (Jim)	2-1,2-2,5	PARKER, Tommy Lamar	2-4
MUNN, Robert Earle	7-14	MUNN, William Jennings Bryan	10-5	PARKHILL, Bill	0-10
MUNN, Robert Eugene	2-31	MUNN, William L	2-17		

Index

PARKS, Edith May	1-8	POLK, Rudy Wilson, Jr.	2-6	REECE, John	0-3
PARKS, Elizabeth Lean	1-1	POLK, Rudy Wilson, Sr.	2-6	REECE, Josie	0-4
PARTEN, Allen Dewayne	9-24	POLK, Russel Lane	2-6	REECE, Kim berly Paige	7-12
PARTEN, Jared Dewayne	9-24	POLK, Samuel Travis Jr.	2-6	REECE, Larry Kenneth	7-11
PATTERSON, Chris	7-10	POLK, Samuel Travis, Sr.	2-6	REECE, Louis Walker	0-3
PATTERSON, Dian	7-10	POLK, Scott Martin	2-6	REECE, Maiah	0-3
PATTERSON, Mike	7-10	POLK, Ted Clifton Jr.	2-7	REECE, Martha	0-3
PAYNE, Corey	2-45	POLK, Ted Clifton Sr.	2-7	REECE, Mary Elizabeth	0-3
PAYNE, Weedy Daws	2-45	POLSON, Roberter J.	1-3	REECE, Nadine	0-4
PEAVY, Cheryl Ann	9-33	POOLE, Ora Lee	2-15	REECE, Norton Arthur	3,7-11
PEAVY, Truman	9-32	PORTOR, Clarence	1-3	REECE, Ola May	0-4
PEETS, Billy Ray	1-10	PORTWOOD, Dianna	10-1	REECE, Opal	0-4
PEETS, Kimberly Fay	1-10	POSTON, Laurie	2-43	REECE, Ottis H.	0-2
PEEVY, Barbara Jean	10-19	POWELL, Dona Sue	9-25	REECE, Randy Blake	7-12
PEEVY, Judith Ann	10-19	POWELL, James Willard Jr.	9-26	REECE, Randy Gerald	7-12
PEEVY, Julian	10-19	POWELL, James Willard Sr.	9-26	REECE, Rio U.	0-2
PHILYAW, Bobby Ray	0-10	POWELL, Jimmie Renee	9-26	REECE, Roy	0-4
PHILYAW, Deloris	0-10	POWELL, Raymond Earl	9-24	REECE, Sadie	0-3
PHILYAW, Gwendolyn	0-10	POWELL, Rkober Newell	2-8	REECE, Salvester	0-3
PHILYAW, Levard	0-8	POWELL, Robert Wiley	2-8	REECE, Sandra Kaye	7-12
PHILYAW, Maxine	0-10	POWELL,Karen Gene	9-26	REECE, Susan	0-3
PHILYAW, Melvin Cree	0-10	POWERS, Bob	7-13	REECE, Susannah E. (Susan)	2,4,2-1
PHILYAW, Mildred	0-8	POWERS, Brandon Scott	7-13	REECE, Thomas J.	0-4
PHILYAW, Otis T	0-8	PRESTAGE, Maggie Jewell	2-31	REECE, Toy E.	0-4
PHILYAW, Sadie	0-8	PRESTON, Cindy	10-12	REECE, William A.	0-2
PIERCE, Carroll	9-16	PRESTON, Nancy Lee	10-12	REECE, William Colvert	0-2
PIERCE, Phillip Lee	9-16	PRESTON, Randy	10-12	REECE, William James	0-2
PIERCE, Suzzane	9-17	PRUITT, Glenn	9-13	REECE, William L.	0-2
PILGRIM, Elizabeth Ann	9-4	PRUITT, Lorrin Jeanne	9-13	REECE, William P.	0-2
PILGRIM, Irvin Fair	9-4	PULLEN, Charla	2-45	REECE,Andrew Jackson Sr.	0-4
PILGRIM, James Herman	9-4	PURVIS, Lanny Eric	2-24	REECE,Marvin	0-3
PILGRIM, Jancie Mae	9-4	PURVIS, Mark Nicholas	2-24	REECE,Thomas	0-3
PILGRIM, Margaret Lucille	9-4	PUTMAN, John Neil	10-6	REECE,Walter	0-3
PILGRIM, Nancy Evelyn	9-4	PUTMAN, Joseph Grover IV	10-6	REECEJ, Martha Jewell	0-4
PILGRIM, Robert (Bobby)lrgin	9-4	PUTMAN, Joseph Grover, III	10-6	REEVES, Jessei	1-6
PILGRIM, William Howard	9-4	RABUN, Susan Dian	2-40	REID, Robert	2-15
PINCKARD, Hebert LeRoy	2-21	RANDEL, kMaureen D	2-12	RENFROE, Arlie	7-14
PINCKARD, Thomas LeRoy	2-21	REDDEN Bobbie Dean Lewis	2-32	RENFROE, Tanya Dawn	7-14
PINKARD, Am Suzannie	2-44	REDMOND, James L	7-14	REYNOLDS, June	9-16
PINKARD, Ben Felix	2-44	REECE, Andrew Jackson Jr.	0-4	RHODES, Dusty	2-4
PINKARD, George Edward	2-44	REECE, Audey E.	0-4	RHODES, Frist	1-10
PINKARD, Mark Estol	2-44	REECE, Bryan L.	0-4	RHODES, Mary Jane	0-2
PINSON, Luver Dee	1-10	REECE, Calvin Lewis	0-3	RHODES, Richard	1-10
PITTMAN, Chistine Leihenn	2-10	REECE, Cleo	0-4	RHODES,Tyrone	1-10
PITTMAN, Jana	2-39	REECE, Earl	0-4	RICE, Mary Frances	9-29
PITTMAN, Patricia Ann	2-6	REECE, Florence	0-3	RICHARDSON, J.C.	9-13
POLK, Angela Marie	2-7	REECE, Francis A.	0-3	RIDDELL, Debbie Salome	2-36
POLK, Bryan	2-6	REECE, George	0-3	RIDDELL, Dorothy Lalurrane	2-37
POLK, Dora Elizabeth	2-7	REECE, Gerald Kenneth	7-12	RIDDELL, Henry Allen	2-36
POLK, Elizabeth Rebekah	2-6	REECE, Gracy	0-4	RIDDELL, kSamm Allen	2-36
POLK, Eric Bryan	2-6	REECE, Henry H.	0-3	RIDDELL, Ressie Elhie	2-36
POLK, Harvey Mark	2-7	REECE, Henry L	0-3	RIDDELLL, Tonie Lanell	2-36
POLK, Keith Clifton	2-7	REECE, Henry P	0-2	RIGDON, Amanda	2-14
POLK, Keith Newton	2-7	REECE, Irma Dee	7-11	RIGDON, Zolola Ileen	7-12
POLK, Leigh Ann	2-6	REECE, Isadore(Dora)	0-4	RILEY,	10-18
POLK, Matthew Bryan	2-7	REECE, James	0-3	RILEY, B.B.	9-18
POLK, Roger Bryan	2-7	REECE, Janelle	0-4	RILEY, Gary John	10-18



Index

RILEY, Gary Michael	10-18	SCHOCH, Jacki Nicole	10-14	SMITH, Ruby Jewell	2-24
RILEY, Kathleen Marie	10-18	SCHOCH, kSteve Earl	10-14	SMITH, Ruthie V	2-15
RILEY, Lora	9-18	SCITZ, Mary Lou	7-10	SMITH, Shirley Jo	10-5
RILEY, Mary Ann	10-18	SHANNON	0-10	SMITH, Stacey Leann	2-25
RILEY, Robert Neil	10-18	SHARP,	0-10	SMITH, Stephen Earl	2-25
RILEY, Roy Ronald	10-18	SHEFFIELD, Delbra Kaye	9-23	SMITH, Tara Martha	9-30
RILEY, Shannon Marie	10-19	SHEFFIELD, Donnie	9-23	SMITH, Timothy Dwayne	2-25
RILEY, Vivian Marie	10-18	SHEFFIELD, Kimberly Dianne	9-23	SMITH, Wallace	2-24
RILLON, Mel	9-29	SHOEMAKER, Jerry Dale	2-32	SMITH, Wallace Montague	2-24
RISINGER, Jay Barrett	10-12	SIMPSON, Chris	2-4	SMITH, William Richard	2-27
RISINGER, Mary Lynn	10-12	SIMPSON, Clara Lee	2-24	SMITH, Winnie Joyce	2-24
RISINGER, Michael Bryan	10-12	SIMPSON, Clay	2-4	SMITH, James Paulton	2-24
RISINGER, Richard Brent	10-12	SIMPSON, Edgar	2-3,2-4	SNOWDEN, Brian Keith	9-26
ROBERINSON	2-4	SIMPSON, Evelyn	2-4	SNOWDEN, David	9-5
ROBERINSON, Medric	2-4	SIMPSON, James William	2-4	SNOWDEN, David Ryan	9-5
ROBERINSON, Montia J	2-4	SIMPSON, Joy	2-4	SNOWDEN, Gerald Keil	9-26
ROBERINSON, Pat	2-4	SIMPSON, Leah	2-4	SNOWDEN, Joseph Scott	9-26
ROBERSON, Dennis	10-19	SIMPSON, Linda Faye	2-4	SNOWDEN, Katherine	9-19
ROBERTS Connie	7-6	SIMPSON, Lora Allie	2-22,2-25	SNOWDEN, Kimberly Leigh	9-26
ROBERTSON, Bobby Wayne	7-13	SIMPSON, Mallie Ray	2-4	SNOWDEN, Norman E.	9-4
ROBERTSON, Dann y Wayne	7-13	SIMPSON, Mary Allie	2-25,7-14	SNOWDEN, Ruby	9-7
ROBERTSON, Martha Faye	7-14	SIMPSON, Mary Bell	2-14	SNOWDEN, Sylvia Ann	9-5
ROBINSON, W.A.	0-3	SIMPSON, Mary Elizabeth	2-18,2-19	SNOWDEN, William Anse	9-4
ROGER, Johnnie May	2-30	SIMPSON, Mary Melissa	2-1	SNOWDEN, William Edward Sr	9-5
ROGERS, Anthony Clay	2-24	SIMPSON, Sherry Lynn	2-14	SNOWDEN, William Edward Jr	9-5
ROGERS, Reed	2-3	SIMPSON, Vicky Ann	2-3	SOSA, Angela Rhea	2-35
ROGERS, Richard Lance	2-24	SIMPSON, Vilos Lamar	2-3	SOSA, Avis D.	2-35
ROGERS, Robert Augustus	2-24	SIMPSON, Vilos Melven Sr.	2-4	SOSA, Joe	2-35
ROGERS, Ryan Curtis	2-24	SIMPSON, Vilos Melven, Jr	2-4	SPANGLER, Clois L	0-10
ROLLINS, Brande	9-13	SIMPSON, William Birttie	2-22,2-24	SPANGLER, Dallas	0-10
ROLLINS, James (Pat)	9-31	SIMS, Bonnie Jean	1-7	SPANGLER, Ella Mae	0-10
ROLLINS, Mike	9-13	SKELTON,Linda Sue	1-10	SPANGLER, Robert H	0-8
ROLLINS, Stephanie	9-13	SKINNER, Mary M	1-4	SQUIRES, Bettie Jo	2-25
ROSS, Amy Michella	9-22	SMITH, Agnes	9-4	STADUM, Margie	10-21,10-2
ROSS, Angelia M	9-23	SMITH, Amanda Gale	2-25	STAGG, Carolyn	9-17
ROSS, Benjamin	9-23	SMITH, Barbara	9-30	STARIN, Benida	2-36
ROSS, Charles J.	2-16	SMITH, Brian Ashley	2-25	STEPHENS, Ernest	0-8
ROSS, John Tyler	2-16	SMITH, Charles Robert (Tate)	9-15	STEVEN, Randy	2-12
ROSS, Kimberly Dawn	2-16	SMITH, Clara Lee	2-25	STEVEN, Wanda K	2-12
ROTT, Jodie	2-30	SMITH, Colin Dwyatt	2-25	STEVENS, Arthur	2-12
ROWZEE, Mammie Roselia	1-5	SMITH, Connie	2-5	STEVENS, Kay	2-45
RUSH, Wynell	7-5A	SMITH, Derek Lee	2-24	STEVENS, Mark	2-12
RUSSELL, James Larr	7-5	SMITH, Earnest Dwyatt	2-25	STEVENSON, Buber Alice	2-36
RYAN, Sarah Bell	2-44	SMITH, Gertrude	2-14	STEVENSON, Florence Elizabeth	2-5
SADLER, Maggie Lucile	7-5A	SMITH, GKloria Faye	2-25	STEWART, Minnie Lee	2-38
SAGARS, Billie	10-22,10-23	SMITH, Jimmy Dale	2-24	STEWART, Shirley Dianne	2-24
SALAZAR, Enrice	2-31	SMITH, Juston Emmett	9-30	STOEN, Linda K	7-8
SAMOKAR, David Munn	1-4	SMITH, Kathy Joyce	2-24	STOKES, Carl	7-5A
SAMOKAR, John	1-4	SMITH, Larry Gale	2-25	STOKES, Imogane	7-5A
SAMOKAR, Jon Charles	1-4	SMITH, Monica Sue	10-5	STOKES, Paula Susanna	9-12
SANDERS, Laura	2-21	SMITH, Myrtis	9-12	STOKES, Shirley Marie	7-5A
SANDERS, Ronnie	2-36	SMITH, Nilan	2-14	STOKLEY, Betty Joyce	7-9
SARA JANE	12-1	SMITH, Ralph	9-30	STOKLEY, Patricia Faye	7-9
SAVELL, M. D.	1-9	SMITH, Richard	2-39	STOKLEY, R.W.	7-9
SCARBROUGH, Martha	9-11	SMITH, Richard Tryce	2-27	STOUT, Jerry H	7-7
SCHENK, John	7-5	SMITH, Rita Carol	2-24	STOUT, Kenneth	7-7
SCHOCH, David	10-14	SMITH, Robert Earl	9-15	STOUT, Kimberly J	7-7



## Index

WOMACK, Deborah Kay	10-13
WOMACK, James Paschell	10-13
WOODARD, Lucinda	11-2
WOODARD, Norma	9-12
WOODS, Anzy Marie	2-48
WOODS, Betty Merele	2-48
WOODS, Carolyn Jean	9-18
WOODS, Jessie Thurman	2-48
WORMACK, Sheila Ann	10-13
WYNNE, Cecil	1-10
WYNNE, Cecilia	1-10
WYNNE, Kelvin	1-10

### y

YATES, John Joe (Joey)	2-45
YATES, Keith Edward	2-45
YATES, Rickey Willard	2-45

### Z

ZARU, Mary Katherine	9-23
ZUMWINKLE, John	9-6



The descendants of Daniel Munn Sr

Daniel MUNN Sr #1 b. 00-00-1784, N.C., m. UNKNOWN #2.

I. Margaret MUNN #3 b. 20-10-1807, N.C., m. 27-12-1826, in Greene County or Picken AL, Daniel Marion MUNN #14, b. 14-12-1799, NC, d. 1870-1880, Newton County MS. Margaret died 1880-1882, Between 1880-1892. For the complete list of Margaret descendents see Where is Susan compiled by John Nolon Munn 797 Hwy 43 South Pelahatchie, MS 39145 Phone # 601-854-8988

A. William C MUNN #15 b. 04-11-1827, Picken County AL, d. 08-11-1970, Newton County MS, buried: Hamrick, Collinsville MS.

B. John B MUNN #16 b. 15-06-1829, Picken County AL, d. 28-03-1865, Richmond VA, buried: unknown.

C. Mary Ann Cagthrine MUNN #17 b. 29-04-1832, Picken County AL.

D. Martha Jane MUNN #18 b. 05-07-1834, Picken County AL.

E. James Jefferson MUNN #19 b. 25-12-1836, Picken County AL.

F. Nancy Eler MUNN #20 b. 24-02-1840, Newton County MS, d. 24-02-1911, Newton County MS, buried: Newton County MS.

G. Neal Hamilton MUNN #21 b. 12-02-1843, Newton County MS, d. 19-02-1921, Newton County MS, buried: Liberty Church, Duffee MS.

H. Margaret Artillia MUNN #22 b. 01-04-1846, Newton County MS, d. 1846-1850, No show on 1850 Census.

I. Amanda Ealdin MUNN #23 b. 22-10-1847, Newton County MS, d. 06-11-1931, Newton County MS, buried: Liberty Church, Duffee MS

J. Daniel Marion MUNN Jr #24 b. 21-05-1850, Newton County MS, d. 02-10-1925, Boyd TX, buried: Boyd Cem, Boyd TX.

II. Elizabeth MUNN #4 b. 1808, N.C., m. 09-11-1827, in Greene County AL, Richard VAUGHAN #25, b. 1802, TN, d. Aft 1860, Pontotoc MS. Elizabeth died Aft 1860, Pontotoc MS.

James M VAUGHAN #163 b. 01 SEP 1828, Pickens, AL, m. (1) 27 OCT 1853, in Pontotoc MS, Catherine GUESS #174, b. 1833, m. (2) 12 OCT 1869, in Lee County MS, Margaret or Mary MILLER #178, b. 1845, Lee County MS, m. (3) Louisa A #181. James died 06 AUG 1886, Prentiss, MS, buried: Lebanon Cem, Prentiss, MS.

B. Caroline Coniga VAUGHAN #164 b. FEB 1830, Pickens County AL, m. 28 SEP 1854, in Pontotoc, MS, Samuel Howard FOSTER #183, b. 1811, d. 1893. Caroline died FEB 1917, Elmore Garvin OK.

C. Richard J VAUGHAN #165 b. DEC 1831, Pickens County AL, m. Nancy C SMITH Mrs. #184. Richard died aft 1900, Prairie AR.



Cancelled

Descendants of Daniel Munn Sr

- D. Daniel B VAUGHAN #166 b. 1834, Pickens AL, m. 23 JUL 1856, in Pontotoc MS, Lydia A BOATMAN #195, b. 1834.
  - E. Elizabeth VAUGHAN #167 b. 1835, Pickens, County AL, m. SEAMSTER #199.
  - F. Rebecca Ann F. VAUGHAN #168 b. 1838, Pickens County AL, m. 1876, in Henderson Co. TN, John Reed WEST #200, b. 1846, d. 1905. Rebecca died 29 MAR 1893, Madison TN.
  - G. Mary J VAUGHAN #169 b. FEB 1840, Kemper County MS, m. (1) 12 MAR 1861, in Lee County MS, David C BOATMAN #207, b. 1831, SC, d. 1901, m. (2) 20 OCT 1867, in Lee County MS, Richard BROOKSHIRE #208, b. 1828, d. 1901.
  - H. John W VAUGHAN #170 b. 1842, Kemper County MS, m. 29 JUL 1866, in Pontotoc MS, Sarah J or D BURK #213.
  - I. Martha E VAUGHAN #171 b. 1844, Kemper County MS, m. 24 DEC 1869, in Lee County MS, John B MUNN #46, b. 00-01-1851, Pontotoc MS, (son of Daniel L. MUNN Jr #8 and Mary Ann #43).
  - J. Norman W VAUGHAN #172 b. 1847, Pontotoc MS, m. (1) 9 JAN 1868, Sarah J CHAMBLISS #221 b. 1850 m. (2) Martha #225. b. 1849.
  - K. Sarah VAUGHAN #173 b. 1850, Pontotoc MS.
- III. Catharine MUNN #5 m. BUYSINGER #231.
- IV. Norman Ranson MUNN SR #6 b. 00-00-1814, N.C., m. Sarah Lucinda WOODARD #26, b. 00-00-1819, Greene County MS, d. -0-\_\_\_\_-0-00, Before 1880.
- A. Sarah MUNN #27 b. 00-00-1841, Greene County AL.
  - B. Martha MUNN #28 b. 00-00-1842, Newton County MS, d. 00-00-1931, Newton County MS, buried: Midwaay Church, Decatur MA.
  - C. John MUNN #29 b. 00-00-1843, Newton County MS.
  - D. William MUNN #30 b. 00-00-1847, Newton County MS.
  - E. James MUNN #31 b. 00-00-1849, Newton County MS.
  - F. Edward Loper MUNN #32 b. 00-00-1822, Newton County MS, d. 14-00-1842, Newton County MS, buried: Midway Church, Newton County MS.
  - G. Elic Woodard MUNN #33 b. 00-10-1852, Newton County MS, d. 24-11-1902, Summrall MS, buried: Dan Sumrall, Sumrall MS.
  - H. Lucinda Ann MUNN #34 b. 00-07-1857, Newton County MS.





The descendants of Daniel Munn Sr

- I. **Norman Ranson MUNN #35** b. 16-05-1860, Decatur MS, d. 15-08-1922, buried: Dan Sumrall, Sumrall MS.
  
- V. **Mary MUNN #7** b. 00-00-1815, N.C., m. abt 1838, in Greee County AL, Charles BAYNE #36, b. 00-00-1820, NC.
  - A. **Martin V.C. BAIN #37** b. 00-00-1840, AL.
  - B. **Margaret M BAIN #38** b. 00-00-1842, Pontotoc County MS.
  - C. **Harvey V BAYNE #39** b. 00-00-1844, Pontotoc County MS.
  - D. **Mary A.F. BAYNE #40** b. 00-00-1846.
  - E. **Nancy A BAYNE #41** b. 00-00-1848, Pontotoc County MS.
  - F. **Robert S BAYNE #42** b. 00-00-1853, Pontotoc MS.
  
- VI. **Daniel L. MUNN Jr #8** b. 00-00-1817, NC, m. Abt 1846, in MS, Mary Ann #43, b. -0-\_\_\_-0-26, NC. Daniel died 00-00-1189, Pontotoc MS.
  - A. **Robert D MUNN #44** b. 00-00-1848, Pontotoc MS.
  - B. **James H MUNN #45** b. 22-10-1849, Pontotoc MS, d. 08-07-1907, buried: New Harmon Cem Union MS.
  - C. **John B MUNN #46** b. 00-01-1851, Pontotoc MS, m. 24 DEC 1869, in Lee County MS, Martha E VAUGHAN #171, b. 1844, Kemper County MS, (daughter of Richard VAUGHAN #25 and Elizabeth MUNN #4).
  - D. **Thomas A MUNN #47** b. 21-12-1853, Pontotoc MS, m. Minnie BOLAND #52, b. 28-12-1962, d. 14-08-1900, buried: Gernigan Cem. Thomas buried: Bethel Cem Pontotoc MS.
  - E. **Mary F MUNN #48** b. 00-00-1856, Pontotoc MS.
  - F. **Martha Jane MUNN #49** b. 00-00-1858, Polntotoc MS, m. 04-01-1883, in Pontotoc MS, William R PRICE #53, b. 00-00-1856, Pontotoc MS.
  - G. **Joseph Anderson MUNN #50** b. 27-05-1860, Pontotoc MS, m. 25-08-1891, in Pontotoc MS, Martha Alice JONES #51, b. 31-12-1861, Pontotoc County MS, (daughter of Caswell Carter JONES #107 and Eleanor WHITESIDE #108) d. 13-01-1933, buried: Longview Cemete, Pontotoc County MS. Joseph died 01-02-1910, buried: Longview Cem, Pontotoc MS. As a young man Joseph A Munn dated Willis Ann Pritchard. Willis ann later married James Richard Sappington, and they became parents of Callie Modene Sappington, future wife of Fevie Ulton Munn, son of Joseph A Munn and Martha Alice Jones Munn. Martha: After a beautiful life of 71 years, the death angel claimed Mrs. Alice Munn on 13 January 1933, Mrs Munn's influence in her community was thoroughly Christian and her chief desire seemed to be to



The descendants of Daniel Munn Sr

befriend others. Her preparation for death proved that she was truly the Christian character every one believed her to be.

- VII. **John MUNN #9** b. 05-10-1819, Ala, m. Sara Jane #54, b. 13-01-1838. John died 10-09-1882, Newton County MS, buried: unknown. For all of John MUNN, John Nolon Munn 797 Hwy 43 South Pelahatchie Ms phone 601-854-8988 has a rough copy of The Descendants of John & Sara Jane Munn.
- A. **Mallissa A MUNN #55** b. 00-00-1856, Newton Count MS.
  - B. **John N MUNN #56** b. 10-02-1859, Newton County MS, d. 00-00-1936, Sumrall MS, buried: Dan Sumrall, Sumrall MS.
  - C. **Malinda Ann MUNN #57** b. 15-07-1861, Newton County MS, d. 16-03-1910, Sumrall MS, buried: Dan Sumrall, Sumrall MS.
  - D. **Oleanna Munn #58** b. 07-10-1865, Newton County MS, d. 23-03-1941, Sumrall MS, buried: Dan Sumrall Cem, Sumrall MS.
  - E. **George Walgter MUNN #59** b. 00-11-1870, Newton County MS, d. 00-00-1946, Sumrall MS, buried: DanSumrall Cem, Sumrall MS.
  - F. **Albert Christian MUNN #60** b. 05-08-1879, d. 15-05-1938, Sumrall MS, buried: Dan Sumrall Cem, Sumrall MS.
  - G. **Samuel MUNN #61** b. 00-001872.
- VIII **Sarah MUNN #10** b. 00-00-1822, Ala, m. Abt 1842, in MS, Eli WOODARD #62, b. 00-00-1821, AL.
- A. **Thomas M WOOARD #63** b. 00-00-1844, Newton County MS].
  - B. **Julianne WOODARD #64** b. 00-00-1846, Newton County MS.
  - C. **William W WOODARD #65** b. 00-00-1849, Newton County MS.
  - D. **Nancy WOODARD #66** b. 00-00-1852, Neshoba MS.
  - E. **John A WOOARD #67** b. 00-00-1855, Neshoba County MS.
  - F. **Martha S WOOARD #68** b. 00-00-1857, Neshoba County MS.
  - G. **Mary R WOODARD #69** b. 00-00-1859, Neshoba County MS.
  - H. **James M WOODARD #70** b. 00-00-1864, Newton County MS.
- IX. **James MUNN #11** b. 00-00-1824, Ala, m. (1) 23-09-1850, in Pontotoc MS, Cynthia HARDWICK #71, b. 00-00-1826, AL, d. Before 1870, MS, m. (2) Mahala SIMS #75.
- A. **Mary Margaret MUNN #72** (daughter of James MUNN #11 and Cynthia HARDWICK #71) b. 00-00-1854, MS, m. 02-04-1871, in Calhoun MS,



The descendants of Daniel Munn Sr

- Marion Francis TAYLOR #76. Mary died 17-10-1918, Talihine LeFore OK, buried: Talihina Cem, Lefore OK.
- B. **Martha MUNN #73** (daughter of James MUNN #11 and Cynthia HARDWICK #71) b. 00-00-1856, MS.
  - C. **Nancy MUNN #74** (daughter of James MUNN #11 and Cynthia HARDWICK #71) b. 00-00-1858, MS, m. Tillman SIMS #85.
- X. **Martha MUNN #12** b. 00-00-1827, AL, m. ABOUT 1844, in MS, William BUGG #98, b. 00-00-1825, AL.
- A. **James BUGG #99** b. 00-00-1846, MS.
  - B. **William BUGG #100** b. 00-00-1847, Pontotoc MS.
  - C. **Mary BUGG #101** b. 00-00-1848, Pontotoc MS.
- XI. **Nancy MUNN #13** b. 00-00-1829, AL, m. 08-11-1829, in Lauderdale MS, William Henry H DOLLAR #90, b. 00-00-1825, SC.
- A. **Franklin DOLLAR #91** b. 00-00-1851, Newton County MS.
  - B. **Elizabeth DOLLAR #92** b. 00-00-1853.
  - C. **Lucinda DOLLAR #93** b. 00-00-1855, Newton County MS.
  - D. **James DOLLAR #94** b. 00-00-1869, Newton County MS.
  - E. **Martha DOLLAR #95** b. 00-00-1862, Newton County MS.
  - F. **Nancy L DOLLAR #96** b. 00-02-1866, Newton County MS.
  - G. **Sarah A DOLLAR #97** b. 00-00-1869, Newton County MS.



BUYSINGER . . . . .	2	MUNN, Nancy . . . . .	5
A, Louisa . . . . .	1	MUNN, Nancy Eler . . . . .	1
Ann, Mary . . . . .	2, 3	MUNN, Neal Hamilton . . . . .	1
BAIN, Margaret M . . . . .	3	MUNN, Norman Ranson . . . . .	3
BAIN, Martin V.C. . . . .	3	MUNN, Norman Ranson SR . . . . .	2
BAYNE, Charles . . . . .	3	Munn, Oleanna . . . . .	4
BAYNE, Harvey V . . . . .	3	MUNN, Robert D . . . . .	3
BAYNE, Mary A.F. . . . .	3	MUNN, Samuel . . . . .	4
BAYNE, Nancy A . . . . .	3	MUNN, Sarah . . . . .	2
BAYNE, Robert S . . . . .	3	MUNN, Sarah . . . . .	4
BOATMAN, David C . . . . .	2	MUNN, Thomas A . . . . .	3
BOATMAN, Lydia A . . . . .	2	MUNN, William . . . . .	2
BOLAND, Minnie . . . . .	3	MUNN, William C . . . . .	1
BROOKSHIRE, Richard . . . . .	2	PRICE, William R . . . . .	3
BUGG, James . . . . .	5	SEAMSTER . . . . .	2
BUGG, Mary . . . . .	5	SIMS, Mahala . . . . .	4
BUGG, William . . . . .	5	SIMS, Tillman . . . . .	5
BUGG, William . . . . .	5	SMITH, Nancy C Mrs. . . . .	1
BURK, Sarah J or D . . . . .	2	TAYLOR, Marion Francis . . . . .	4
CHAMBLISS, Sarah J . . . . .	2	UNKNOWN . . . . .	1
DOLLAR, Elizabeth . . . . .	5	VAUGHAN, Caroline Coniga . . . . .	1
DOLLAR, Franklin . . . . .	5	VAUGHAN, Daniel B . . . . .	2
DOLLAR, James . . . . .	5	VAUGHAN, Elizabeth . . . . .	2
DOLLAR, Lucinda . . . . .	5	VAUGHAN, James M . . . . .	1
DOLLAR, Martha . . . . .	5	VAUGHAN, John W . . . . .	2
DOLLAR, Nancy L . . . . .	5	VAUGHAN, Martha E . . . . .	2, 3
DOLLAR, Sarah A . . . . .	5	VAUGHAN, Mary J . . . . .	2
DOLLAR, William Henry H . . . . .	5	VAUGHAN, Norman W . . . . .	2
FOSTER, Samuel Howard . . . . .	1	VAUGHAN, Rebecca Ann F. . . . .	2
GUESS, Catherine . . . . .	1	VAUGHAN, Richard . . . . .	1, 3
HARDWICK, Cynthia . . . . .	4, 5	VAUGHAN, Richard J . . . . .	1
Jane, Sara . . . . .	4	VAUGHAN, Sarah . . . . .	2
JONES, Caswell Carter . . . . .	3	WEST, John Reed . . . . .	2
JONES, Martha Alice . . . . .	3	WHITESIDE, Eleanor . . . . .	3
Martha . . . . .	2	WOODARD, John A . . . . .	4
MILLER, Margaret or Mary . . . . .	1	WOODARD, Martha S . . . . .	4
MUNN, Albert Christian . . . . .	4	WOODARD, Thomas M . . . . .	4
MUNN, Amanda Ealdin . . . . .	1	WOODARD, Eli . . . . .	4
MUNN, Catharine . . . . .	2	WOODARD, James M . . . . .	4
MUNN, Daniel L. Jr . . . . .	2, 3	WOODARD, Julianne . . . . .	4
MUNN, Daniel Marion . . . . .	1	WOODARD, Mary R . . . . .	4
MUNN, Daniel Marion Jr . . . . .	1	WOODARD, Nancy . . . . .	4
MUNN, Daniel Sr . . . . .	1	WOODARD, Sarah Lucinda . . . . .	2
MUNN, Edward Loper . . . . .	2	WOODARD, William W . . . . .	4
MUNN, Elic Woodard . . . . .	2		
MUNN, Elizabeth . . . . .	1, 3		
MUNN, George Walgter . . . . .	4		
MUNN, James . . . . .	4, 5		
MUNN, James . . . . .	2		
MUNN, James H . . . . .	3		
MUNN, James Jefferson . . . . .	1		
MUNN, John . . . . .	2		
MUNN, John . . . . .	4		
MUNN, John E . . . . .	2, 3		
MUNN, John B . . . . .	1		
MUNN, John N . . . . .	4		
MUNN, Joseph Anderson . . . . .	3		
MUNN, Lucinda Ann . . . . .	2		
MUNN, Malinda Ann . . . . .	4		
MUNN, Mallissa A . . . . .	4		
MUNN, Margaret . . . . .	1		
MUNN, Margaret Artillia . . . . .	1		
MUNN, Martha . . . . .	2		
MUNN, Martha . . . . .	5		





MUNN, Martha . . . . . 5  
MUNN, Martha Jane . . . . . 1  
MUNN, Martha Jane . . . . . 3  
MUNN, Mary . . . . . 3  
MUNN, Mary Ann Caghrine . . . . . 1  
MUNN, Mary F . . . . . 3  
MUNN, Mary Margaret . . . . . 4  
MUNN, Nancy . . . . . 5

