

Jim D.

Extra copy
do not file

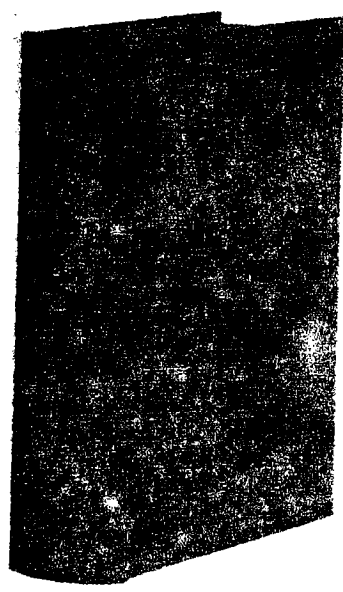

GENEALOGY

OF THE

GREENLEE FAMILIES

IN AMERICA,
SCOTLAND, IRELAND AND ENGLAND

WITH ANCESTORS OF
ELIZABETH BROOKS GREENLEE
and EMILY BROOKS GREENLEE

ALSO GENEALOGICAL DATA ON THE

McDOWELLS

OF VIRGINIA AND KENTUCKY

By RALPH STEBBINS GREENLEE

And ROBERT LEMUEL GREENLEE

Authors of STEBBINS GENEALOGY

Nov 1906

CHICAGO, ILLINOIS, PRIVATELY PRINTED, 1906

PC93.300

142. II. Thomasine, born July 14, 1865; married James Erastus Price.+
 III. Mary Elizabeth, born May 14, 1867.
 IV. Ida Agnes, born September 2, 1871; married Russel J. Thompson;
 lives at Cleveland, Ohio.

142.

THOMASINE GREENLEES { William Greenlees John Greenlees Arthur Greenlees }
 { Mary Hanly Elizabeth Greenlees }

daughter of William Greenlees and Mary Hanly, was born July 14, 1865; married October 28, 1894, JAMES ERASTUS PRICE. Had son Donald Greenlee Price who was born September 10, 1895.

143.

HUGH GREENLEES was born in Belfast, or Lisbrun, County Down, Ireland; married ISABEL McGOWIN, who was born in County Down, Ireland.

CHILDREN:

144. I. John, born May 11, 1797, or 1796; married Isabelle Dickson.+
 145. II. William,* born July, 1800; married Mary V. Allen.+
 146. III. Joseph; married Hester Ann Busby; married second Leah Wiggins.+
 IV. Jane; married ——— Breathwith; moved to Arkansas in 1851.

*William Greenlees had half brothers, Robert Calvert, James Calvert, William Calvert and Hugh Calvert.

144.

JOHN GREENLEES, son of Hugh Greenlees and Isabel McGowin, was born May 11, 1797, or 1796, at Dublin, Belfast, or Lisbrun, County Down, Ireland; died September 2, 1855 at Painesville, Sumter Co., Alabama; married November 28, 1819, or 1820, in Ireland, or Painesville, Alabama, ISABELLA DICKSON, born July 21, 1797 at Lisbrun, County Down, Ireland, died May 18, 1859 at Painesville, Alabama, daughter of David Dickson, or Dixon, and Margaret ———.

CHILDREN:

147. I. Jane, born November 11, 1820; married John Campbell.+
 II. William, born January 31, 1821; dead.
 148. III. Hugh, born November 26, 1826; married Mary Elizabeth Hopper.+
 149. IV. Isabella, born May 19, 1828; married Joseph Eakens.+

150. V. Margaret Ann, born January 8, 1830; married Absalom Farrar Burton.+
 151. VI. Mary, born March 6, 1832; married George Calvert.+
 152. VII. John, born March 23, 1833; married Georgia Appleby.+
 VIII. David James, born January, 1837; married Sallie Hopper. He was a soldier in the civil war in the 43rd Mississippi Regiment of Johnson's army, and was killed at the battle of Nashville.
 153. IX. Joseph Patterson, born December 9, 1838; married Sallie L. Manning.+
 X. Charles, born September 9, 1839; died July 28, 1845.

JOHN GREENLEES came to America, landing at Charleston, South Carolina. He worked at his trade—machinist and painter—until he had saved enough to bring his family to America. In 1820 he bought land near Boligee, Green County, Alabama, to which he removed. After remaining there for ten years he moved into the adjoining county of Sumter which was then a wilderness. In 1837 he sold his place to advantage and removed to Paynesville, in Sumter County, where he spent the remainder of his life. He was a magistrate until the time of his death; and was an elder in the Presbyterian church for years; in politics he was a true Democrat.

145.

WILLIAM GREENLEES, son of Hugh Greenlees and Isabel McGowin, was born July, 1800 at Belfast, Ireland; died June 20, or 17, 1864, or 1868, at Pine Bluff, Bradley Co., Arkansas; married MARY Y. ALLEN, born May 24, 1816 at Charlotte, North Carolina, died August 14, 1898 at Rison, Cleveland Co., Arkansas, daughter of William Allen; farmer; Democrat; Methodist. He came from Ireland about 1829; resided in Sumter Co., Alabama; moved to Bradley Co., Arkansas in 1851.

CHILDREN:

154. I. Elizabeth, born March 28, 1834; married James C. Harrison; married second John G. Culpepper.+
 II. Joseph, born in 1837; married Elvira Foster; died in 1878.
 III. Mary, born in 1839.
 IV. Nancy, born in 1841.
 V. John, born in 1843.
 VI. James, born in 1848.
 VII. Bell, born in 1850; married John Dickson; died in 1898.
 155. VIII. William Jacob, born June 17, 1851; married Samantha L. John.+
 IX. James, born in 1852; married Alice Pricket; lives at Faith, Arkansas.
 156. X. Robert, born April 14, 1854; married Margaret Norton.+
 XI. Jane; married Dr. Wentz. She is dead.
 XII. Charles; died.

146.

JOSEPH GREENLEES, son of Hugh Greenlees and Isabel McGowin, died about 1880; married **HESTER ANN BUSBY**, daughter of ——— Busby; married second **LEAH WIGGINS**. There were five children by first marriage, all of whom died before 1900, and seven grandchildren; seven children by second marriage; a large number of grandchildren, two of whom are Hugh Greenlees and Mrs. Bettie J. Lee, both of Epes Station, Sumter Co., Alabama.

147.

JANE GREENLEES { John Greenlees Hugh Greenlees
 Isabella Dickson Isabel McGowin }

daughter of John Greenlees and Isabella Dickson, was born November 11, 1820 at Belfast, Ireland; died March 25, 1870 at Kossuth, Alcorn Co., Mississippi; married November 14, 1844 at Painesville, Sumter Co., Alabama, **JOHN CAMPBELL**, born January 15, 1815 at Shelbyville, Bedford Co., Tennessee, died September 3, 1881 at Booneville, Prentiss Co., Mississippi, son of William Campbell and Sophia W. Harmon. He was a carpenter; in politics, Democrat; in religion, Presbyterian; resided in Mississippi.

CHILDREN:

- I. William P. Campbell, born November 5, 1845.
157. II. Susan Ann Campbell, born November 5, 1845; married Benjamin Moore. +
- III. Albert Campbell, born December 7, 1847; married Harriet McHaffey; lived at Boonesville, Mississippi.
- IV. Martha Ann Campbell, born August 8, 1849.
- V. Isabel Campbell, born February 16, 1852.
- VI. George Campbell, born June 28, 1853.
- VII. Angeline Campbell, born September 9, 1855.
- VIII. Charles Campbell, born September 28, 1857.
- IX. David Richmond Campbell, born June 7, 1861.

148.

HUGH GREENLEES { John Greenlees Hugh Greenlees
 Isabella Dickson Isabel McGowin }

son of John Greenlees and Isabella Dickson, was born November 26, 1826 at Eutaw, Alabama; died October, 1904; married May 6, 1856 at Paynesville, Sumter Co., Alabama, **MARY ELIZABETH HOPPER**, born November 28, 1838 at Greensboro, Alabama, daughter of William Hopper and Sarah Key; farmer; Democrat; Presbyterian; resided at Gainesville, Alabama.

CHILDREN:

- I. Rebecca Jane, born August 8, 1857; died October, 1865.
- II. Augustus Colman, born April 11, 1859; died September 22, 1883.



JAMES THOMAS GREENLEES.
Son of No. 148 Hugh Greenlees.



ANNA LAURA GREENLEES.
Daughter of No. 148, Hugh Greenlees.



No. 149. ISABELLE GREENLEES
EAKENS.



No. 150. MARGARET ANN GREEN-
LEES BURTON.

158. III. John William, born February 22, 1861; married Kate Bethune Mahony. +
159. IV. Mary Ida, born March 3, 1863; married R. J. J. Boyd. +
V. Annie Laura, born October 15, or December 8, 1869.
160. VI. Helen Irene, born August 15, 1870; married Robert I. H. Dial. +
VII. Addie Hopper, born August 31, 1872.
VIII. Charles Hugh, born December 10, 1876; lives at Eureka, Texas.
IX. James Thomas, born August 6, 1880; lives at Gainesville, Alabama.

HUGH GREENLEES was a soldier in the Confederate army.

149.

ISABELLA GREENLEES { John Greenlees Hugh Greenlees
 { Isabella Dickson Isabel McGowin }

daughter of John Greenlees and Isabella Dickson, was born May 19, 1828 at Erie, Greene Co., Alabama; married August 26, 1856 at Painesville, Sumter Co., Alabama. JOSEPH EAKENS, born May 11, 1829 at Raleigh, North Carolina, son of William Eakens and Ann Walker. He was a farmer. He stood high in his county, having served as tax collector and sheriff. Democrat; Baptist; resided at Lockhart, Mississippi.

CHILDREN:

161. I. Mary Lauderdale Eakens, born February 15, 1858; married R. W. Mathews. +
162. II. Annie Bell Eakens, born April 13, 1859; married J. W. Parker. +
163. III. Maggie Fannie Eakens, born June 7, 1862; married T. E. Rivers. +
IV. Laura Eakens, born March 4, 1864; married J. W. McWilliamson; no children.
V. Josie P. Eakens, born October 16, 1866; died December 12, 1867.
VI. Carrie Calvert, born April 16, 1872; married C. W. Bailey; no children. She is dead.

150.

MARGARET ANN GREENLEES { John Greenlees Hugh Greenlees
 { Isabella Dickson Isabel McGowin }

daughter of John Greenlees and Isabella Dickson, was born January 8, 1830 at Boligee, Green Co., Alabama; died May 25, 1906; married February 6, 1849, ABSALOM FARRAR BURTON, born March 19, 1823 at Yanceyville, Casewell Co., North Carolina, died October 22, 1903, son of Thomas Burton. He is a farmer; Democrat; Presbyterian; resides at Ramsey, Sumter Co., Alabama.

CHILDREN:

164. I. Andrew Jackson Burton, born December 22, 1849; married Nancy Jane Davenport; married second Mary Torian. +

- II. John Wesley Burton, born September 18, 1851; married Nancy Gregory. He is a local elder in the Methodist Church South and has been preaching for twenty years. He is a country merchant, also and a farmer; lives at Ramsey, Alabama.
- III. Thomas William Jefferson Burton, born September 14, 1853; married Fannie Lee Torian; lives at Minden, Kemper Co., Mississippi.
- IV. Martha Louisa Burton, born December 15, 1855; married Eli Amason; lives at Ramsey, Alabama.
- V. Absalom Farrar Burton, born February 16, 1858; died May 11, 1868.

151.

MARY GREENLEES { John Greenlees Hugh Greenlees }
 { Isabella Dickson Isabel McGowin }

daughter of John Greenlees and Isabella Dickson, was born March 6, 1832 at Lauderdale, Lauderdale Co., Mississippi; died October 6, 1887; married February 15, 1856, GEORGE CALVERT, born February 20, 1826 at Porterville, Kemper Co., Mississippi; died July 19, 1898. He was a farmer; Democrat; Presbyterian.

CHILDREN:

- I. John G. Calvert, born, 1857; married Ida Townsend; lives at Calvert, Mississippi.
- II. W. Thomas Calvert, born, 1858; married Lou Driver; lives at Calvert.
- III. D. James Calvert, born, 1859; married Sudie Snowden.
- IV. Annie Calvert, born, 1860; married Rufus Wanters.
- V. Joseph P. Calvert, born, 1863; married Nola Walters; dead.
- VI. R. Lee Calvert, born, 1864; married ——— Walters.
- 165. VII. Lou Calvert, born October, 1866; married John Chisolm. +
- VIII. L. Cooper Calvert, born 1868; married Ida Myers.
- IX. Eliza Calvert, born 1871; married Elijah Walters.

152.

JOHN GREENLEES { John Greenlees Hugh Greenlees }
 { Isabella Dickson Isabel McGowin }

son of John Greenlees and Isabella Dickson, was born March 23, 1833 or 1835; married GEORGIA APPLEBY. Their daughter, Mollie Bell, married ——— Barrett and lives at Lauderdale, Mississippi.

153.

JOSEPH PATTERSON GREENLEES { John Greenlees Hugh Greenlees }
 { Isabella Dickson Isabel McGowin }

son of John Greenlees and Isabella Dickson, was born December 9, 1838 at Painesville, Sumter Co., Alabama; married SALLIE L. MANNING, who was

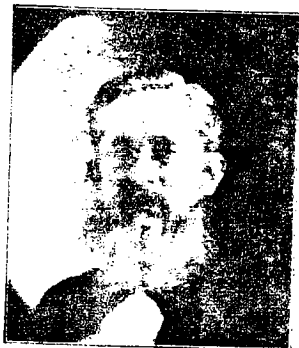

REV. JOHN WESLEY BURTON,
Son of No. 150.

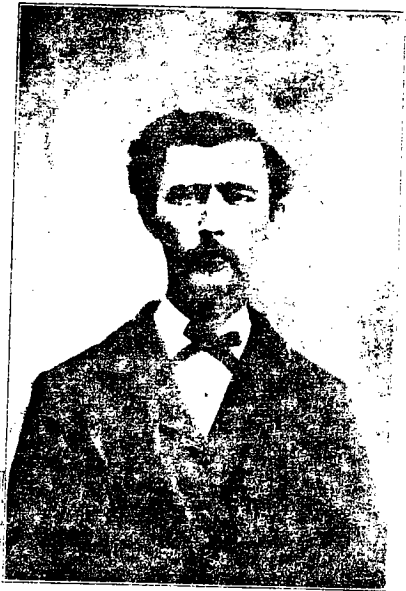

THOMAS W. J. BURTON,
Son of No. 150.



RESIDENCE OF REV. JOHN WESLEY BURTON.



MARTHA BURTON AMASON,
Daughter of No. 150.



No. 150. JOSEPH P. GREENLEAF.

- III. Leona, born March 20, 1876; married J. H. Cope.
- IV. Mary Alice, born March 22, 1879; married G. W. Brown.
- V. William, born February 24, 1882.
- VI. Lucy, born January 30, 1885.
- VII. A. C., born March 17, 1887.
- VIII. Ruth P., born November 22, 1890.
- IX. Hugh T., born January 15, 1893.

156.

ROBERT GREENLEE { William Greenlees Hugh Greenlees
 { Mary Y. Allen Isabel McGowin }

son of William Greenlees and Mary Y. Allen, was born April 14, 1854 at Pine Bluff, Cleveland Co., Arkansas; married January 14, 1880, MARGIE NORTON, born September 23, 1858 in Johnson Co., Texas, daughter of John Norton and Mary Gibson; farmer; Presbyterian; resides at Calmer, Cleveland Co., Arkansas.

CHILDREN:

- I. Mary, born September 3, 1882; married Frank Jenkins.
- II. Cas, born October 17, 1884.
- III. Lizzie, born December 8, 1886.
- IV. Myrtle, born December 17, 1888.
- V. Charles, born March 29, 1890.
- VI. John, born June 29, 1892.
- VII. Earl, born February 7, 1894.
- VIII. Miriam, born June 29, 1896.
- IX. Jessie, born September 25, 1900.

157.

SUSAN ANN CAMPBELL { Jane Greenlees John Greenlees Hugh Greenlees
 { John Campbell Isabella Dickson Isabel McGowin }

daughter of Jane Greenlees and John Campbell, was born November 5, 1845 at New Albany, Pontotoc Co., Mississippi; married May 22, 1872 at Rienzi, Alcorn Co., Mississippi, BENJAMIN MOORE, who was born in 1846 at Rienzi died May 15, 18— at Booneville, Mississippi, son of John Moore. He was a farmer; Democrat; Missionary Baptist; widow resides at Booneville, Mississippi.

CHILDREN:

- I. Franklin Moore, born December 4, 1873.
- II. Calvin Moore, born November 16, 1876; died March 26, 1881.
- III. John Moore, born May 24, 1878.
- IV. Richmon Moore, born November 12, 1880.
- V. Yarber Moore, born September 30, 1882.
- VI. Amy Moore, born July 12, 1885; died September 12, 1885.

158.

JOHN WILLIAM GREENLEE { Hugh Greenlees John Greenlees Hugh Greenlees }
 { Mary E. Hopper Isabella Dickson Isabel McGowin }

son of Hugh Greenlees and Mary Elizabeth Hopper, was born February 22, 1861 at Livingston, Sumter Co., Alabama; married December 11, 1892 at Eureka, Navarro Co., Texas, Kate Bethune Mahony, born August 14, 1870 at Sumter, South Carolina, daughter of Henry Mahony and Carrie Harvin; farmer; Democrat; Presbyterian; residence, Corsicana, Navarro Co., Texas.

CHILDREN:

- I. Mary Gladys, born October 2, 1893.
- II. Harry Hugh, born October 29, 1895.
- III. Richard Harvin, born May 6, 1897.
- IV. John Thomas, born May 18, 1899.
- V. Kate, born November 13, 1900.

159.

MARY IDA GREENLEE { Hugh Greenlees John Greenlees Hugh Greenlees }
 { Mary E. Hopper Isabella Dickson Isabel McGowin }

daughter of Hugh Greenlees and Mary Elizabeth Hopper, was born March 3, 1863 at Gainesville, Sumter Co., Alabama; married December 18, 1887, R. J. J. BOYD, born January 11, 1863 at Livingston, Sumter Co., Alabama, son of Robert Boyd and Rebecca Hopper. He is a farmer; Democrat; Presbyterian; resides at Livingston, Alabama.

CHILDREN:

- I. Mabel Boyd, born November 6, 1888.
- II. Lillian Boyd, born August 15, 1890.
- III. Jesse Boyd, born June 6, 1892.
- IV. Robert Hugh Boyd, born September 8, 1894.
- V. Anne May Boyd, born March 20, 1900.

160.

HELEN IRENE GREENLEE { Hugh Greenlees John Greenlees Hugh Greenlees }
 { Mary E. Hopper Isabella Dickson Isabel McGowin }

daughter of Hugh Greenlees and Mary Elizabeth Hopper, was born August 15, 1870, or 1874, at Gainesville, Sumter Co., Alabama; married May 17, 1899 at Livingston, Sumter Co., Alabama, ROBERT I. H. DIAL, born February 10, 1855 at Livingston, Alabama, son of James Dial and Kathrine ———. He is a farmer; Democrat; Presbyterian; resides at Livingston, Alabama.

CHILDREN:

- I. Robert James Dial, born December 21, 1900.

161.

MARY LAUDERDALE EAKENS { Isabella Greenlees John Greenlees
 { Joseph Eakens Isabella Dickson
Hugh Greenlees }
Isabel McGowin }

daughter of Isabella Greenlees and Joseph Eakens, was born February 15, 1858; died; married R. W. MATTHEWS.

CHILDREN:

- I. James W. Matthews.
- II. J. Morris Matthews.
- III. Annie May Matthews.

162.

ANNIE BELL EAKENS { Isabella Greenlees John Greenlees Hugh Greenlees }
 { Joseph Eakens Isabella Dickson Isabel McGowin }

daughter of Isabella Greenlees and Joseph Eakens, was born April 13, 1859; died; married J. W. PARKER.

Daughter:

- I. Nellie Parker.

163.

MAGGIE FANNIE EAKENS { Isabella Greenlees John Greenlees Hugh Greenlees }
 { Joseph Eakens Isabella Dickson Isabel McGowin }

daughter of Isabella Greenlees and Joseph Eakens, was born June 7, 1862; married T. E. RIVERS; resided at Meridian, Mississippi.

CHILDREN:

- I. Mabel V. Rivers.
- II. Evie P. Rivers.
- III. Paul H. Rivers.
- IV. John P. Rivers.
- V. Thomas A. Rivers.
- VI. Josie C. Rivers.

164.

ANDREW JACKSON BURTON { Margaret Ann Greenlees John Greenlees
Hugh Greenlees } { Absalom Farrar Burton Isabella Dickson
Isabel McGowin }

son of Margaret Ann Greenlees and Absalom Farrar Burton, was born December 22, 1849 in Kemper Co., Mississippi; died January 10, 1900 at Layton, Jackson Co., Arkansas; married January 11, 1876 in Jackson Co., Arkansas, NANCY JANE DAVENPORT, born December 22, 1859 in Kemper Co., Mississippi, died



No. 153. J. P. GREENLEES AND SIS-
TER, No. 150. MARGARET A. BUR-
TON.



No. 161. ANDREW JACKSON BUR-
TON



HARRY HUGH GREENLEE,
Son of No. 153.



No. 178. JOHN WILLIAM GREEN-
LEE.



KATE MAHONEY GREENLEE
Wife of J. P. Greenlee, No. 153.

January 30, 1877 in Arkansas, daughter of Henry Davenport and Martha ———; married second, January 27, 1880 in Kemper Co., Mississippi, MARY TORLAN, born March 30, 1858 at Boston, Halifax Co., Virginia, daughter of Robert D. Torian and Sarah Walker Burton; farmer; Democrat; Missionary Baptist; resided at Layton, Arkansas.

CHILDREN: (ten by second marriage, three living)

- I. Margaret Jane Burton, born January 17, 1877; living (1901) with her grandmother, Mrs. Margaret Greenlee Burton.
- II. Sarah Elizabeth Burton, born May 10, 1883; died October 20, 1899.
- III. Martha Louisa Burton, born February 25, 1885.
- IV. John Kelly Burton, born September 2, 1886; died May 26, 1888.
- V. Fanny Dean Burton, born June 2, 1893.
- VI. Patrick Henry Burton, born March 9, 1895.
- VII. Nellie Gray Burton, born January 12, 1898; died November 3, 1899.

165.

LOU CALVERT { Mary Greenlees John Greenlees Hugh Greenlees
 { George Calvert Isabella Dickson Isabel McGowin }

daughter of Mary Greenlees and George Calvert, was born October, 1866 in Kemper Co., Mississippi; married February 13, 1895, JOHN CHISOLM, born April, 1861 in Kemper Co., Mississippi. He is a farmer; Republican; resides at Calvert, Mississippi.

CHILDREN:

- I. Ray Chisolm, August 13, 1897.
- II. Marvil Chisolm, born February 16, 1898.

165a.

JAMES (or MATTHEW) GREENLEE was born in Ireland; died in Delaware; married ———.

CHILDREN:

- 165b. I. James; married Martha Walker. +
- II. Prudence; married David Colville; lives at Wilmington, Delaware.
- III. Elizabeth; married James Kennedy.
- IV. David.

165b.

JAMES GREENLEE, son of Matthew, or James, Greenlee, was born in County Armagh, Ireland; died July 27, or August 1, 1880 at Warkworth, Ontario, Can-