

February 11, 1993

Dear Mr. Dawson

I purchased your History of Whynot, Vol.I while I was in Meridian over the Christmas holidays. I found it very interesting and will look forward to the next volume. My grandfather and grandmother lived in the Whynot area. His name was Dr. Stephen B. Harmon and was referenced on page 55 of your book. My grandmother's name was Cora Pigford, daughter of Timothy D. Pigford and Catherine Satcher. She was born in Whynot in 1866. Dr. Harmon was born in Alabama and served as a Doctor in the Whynot and Zero area. I have enclosed some information about Dr. and Mrs. Harmon for your review. I would appreciate any additional information you may have on the Harmon's.

I enjoyed the book very much. My youngest son and I visited the Vimville cemetery where Dr Harmon and some members of his family are buried. He just asked me where Whynot is and I told him down the road from Vimville a few miles. Next time over, I'll have to show him the town. I retired from A.T.&T. in December of 1989. While working for that company in Meridian, I spent considerable time in the microwave station located just south of Whynot.

I have also enclosed a copy of a photograph of the Harmon' family home in Whynot. The picture was taken in the late 1890's. Included in the picture along with the Harmon family is a Mrs. Helen Edwards, who was Dr. Harmon's sister.

Please let me know when the next Volume will be available.

Sincerely,

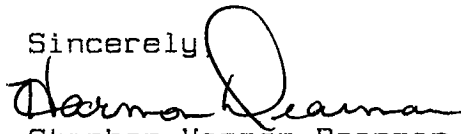
Stephen Harmon Dearman
437 Angie Way
Lilburn, Ga 30247

BIOGRAPHICAL and

VOL. I

HISTORICAL

OF

MEMOIRS MISSISSIPPI

EMBRACING AN

AUTHENTIC AND COMPREHENSIVE ACCOUNT OF THE CHIEF EVENTS IN
THE HISTORY OF THE STATE, AND A RECORD OF THE
LIVES OF MANY OF THE MOST WORTHY AND
ILLUSTRIOUS FAMILIES AND INDIVIDUALS



IN TWO VOLUMES

ILLUSTRATED



Chicago
The Goodspeed Publishing Company
1891

Brothers at Culleoka, Tenn., where he was prepared for college. In 1879 he entered the sophomore class of the University of Mississippi, and the next year entered Vanderbilt university, from which he was graduated in 1882. When at Culleoka he stood at the head of his class; at Oxford, was second-honor man, and at Vanderbilt, to the scholarship of \$100 in the department of modern languages. He was a member of the Beta Theta Pi fraternity at the last two named institutions. After graduating he accepted a position in Hardin college, Savannah, Tenn., remained there one season, and then, taking the advice of his physician, gave this up and devoted himself to a more active life, engaging in merchandising and milling. In 1889 he resumed teaching at Boligee, Ala., and later, at Brooksville, Miss., where he is now engaged. Professor Harlan's future as an educator is quite encouraging, and his friends may look to see him attain great prominence in his profession. He has recently become one of the proprietors of the Fairview male and female college, located at Binusville, Kemper county, Miss., a school of more than local reputation, having a large patronage from Mississippi and beyond her borders. Professor Harlan married Miss Nettie Hunter, of Maury county, Tenn., in 1881, and she died in 1890, leaving three children: Eugene, Morse and Anna M. In 1890 he married Miss Mollie McLeod, of Noxubee county, Miss., who is now engaged with him in teaching at Brooksville.

Among the respected physicians of Lauderdale county, Miss., may be mentioned Dr. S. B. Harmon, who has devoted the greater part of his life to healing the sick, and for his many kindly deeds has received a portion of his reward in this world, for he has the confidence, respect and love of his fellowmen and the consciousness that he has driven sorrow and despair from many homes by his skill and talent as a physician. He was born in Alabama in 1850, attended the common schools in his youth, and grew up on a farm. In 1877 he entered the Alabama medical college at Mobile, and for four years practiced his profession in that state and Lauderdale county, Miss., but in 1881, in order to more thoroughly fit himself for that calling, he entered the medical department of the University of Kentucky at Louisville, from which he took the degree of M. D., and has since been one of the first-class practitioners of this county. He owns between seven and eight hundred acres of fine farming land, on a considerable portion of which is heavy timber (the longleaf pine) which he is engaged in milling. This is located twelve miles east of Meridian, on the Meridian and Butler road, and is considered exceptionally valuable land. In 1882 he took for his wife Miss Cora M. Pigford, of Lauderdale county, Miss., and their union has been blessed in the birth of four children: Stephen M., Thomas C., Charles H. and Miriam Kate. Mr. and Mrs. Harmon are members of the Methodist church, and in his political views he is a democrat, taking an active interest in politics. He is a model citizen in every respect, is kind of heart and liberal in the use of his means. His father, John N. Harmon, was born in the Palmetto state about 1816, and in 1843 was married to Mrs. Wallace (formerly Miss M. B. Nelson, of North Carolina), whose birth occurred in 1829. He died in 1886, but Mrs. Harmon still survives him, being a resident of Marion, Miss.

A history of Covington county would not be complete without mention of Alexander S. Harper, Santee, Covington county, Miss., who was born in Wilkinson county, Miss., in 1807. In 1817 he removed with his parents to Marion county, Miss., and there resided until he was twenty-five years of age. He then came to Covington county, and has since made it his home. His father, Samuel Harper, was a native of Georgia, and was a soldier in the war of 1812. He was a son of Alexander Harper who was brought by his parents during his infancy from Ireland to South Carolina. Alexander S. Harper was educated in the common schools of Marion county. Soon after coming to Covington county he was elected a member

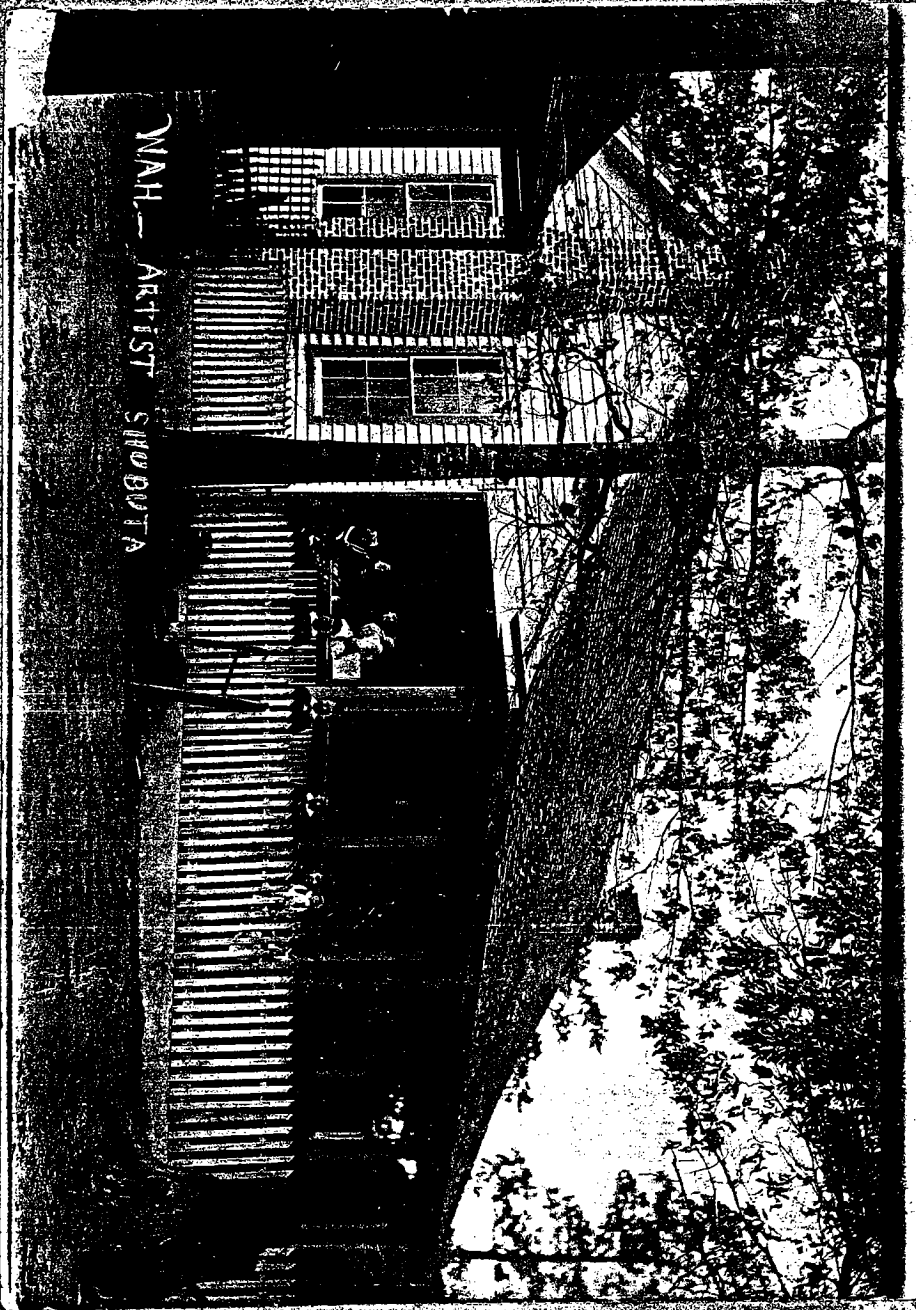

MAH - ARTIST SHIBUTA

Final Harmon History.

February 24, 1993

Dear James,

I can't add much to your write up on the Harmon's. I have enclosed a draft copy of a book that was published on the Pigford family for your information. I believe that the Harmon family did leave the Whynot area around 1903. My mother, Annie Mae Harmon Dearman was born in 1904, just south of Meridian. Dr. Harmon continued his medical practice in the Zero Community until his death. Mrs. Harmon continued to live in Zero and later move to Chunky. She lived there with my parents until her death.

Dr. Harmon's mother and father, John and Miriam Harmon are buried in the old Marion cemetery just north of Marion.

As you can tell from the information, only 3 of their children survived and there were only 5 grand children. Milton attended Mississippi State University and later became Secretary/Treasurer of the National Cotton Seed Association. He lived in Memphis.

Claude was employed by the GM&O (maybe Southern) Railroad in Meridian and was an active member of Masonic Lodge 308. (I am also a member of that lodge). My mother, Annie Mae, married Denver C. Dearman, and they lived in Zero, Chunky, Newton and finally in Meridian. My father was a foreman with the I.C. Railroad.

I will send you a picture of Dr. and Mrs. Harmon and of the house as soon as I can get a print made. There were quite a few Dearman's in Lauderdale County and most are distantly related. My father's family came from Sumter County, Alabama, just below Cuba.

Thank you for your interest in preserving our heritage. Most people do not realize how interesting the past can be. When they do become interested, they find out that all who came be a link to that past are gone.

I am looking forward to your next book and also appreciate the information on the Lauderdale Historical group.

With Regards,

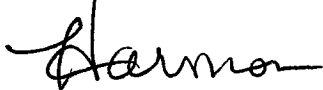

Harmon Dearman

February 24, 1993

Dear James,

I can't add much to your write up on the Harmon's. I have enclosed a draft copy of a book that was published on the Pigford family for your information. I believe that the Harmon family did leave the Whynot area around 1903. My mother, Annie Mae Harmon Dearman was born in 1904, just south of Meridian. Dr. Harmon continued his medical practice in the Zero Community until his death. Mrs. Harmon continued to live in Zero and later move to Chunky. She lived there with my parents until her death.

Dr. Harmon's mother and father, John and Miriam Harmon are buried in the old Marion cemetary just north of Marion.

As you can tell from the information, only 3 of their children survived and there were only 5 grand children. Milton attended Mississippi State University and later became Secretary/Treasurer of the National Cotton Seed Association. He lived in Memphis.

Claude was employed by the GM&O (maybe Southern) Railroad in Meridian and was an active member of Masonic Lodge 308. (I am also a member of that lodge). My mother, Annie Mae, married Denver C. Dearman, and they lived in Zero, Chunky, Newton and finally in Meridian. My father was a foreman with the I.C. Railroad.

I will send you a picture of Dr. and Mrs. Harmon and of the house as soon as I can get a print made. There were quite a few Dearman's in Lauderdale County and most are distantly related. My father's family came from Sumter County, Alabama, just below Cuba.

Thank you for your interest in preserving our heritage. Most people do not realize how interesting the past came be. When they do become interested, they find out that all who came be a link to that past are gone.

I am looking forward to your next book and also appreciate the information on the Lauderdale Historical group.

With Regards,

Harmon Dearman

NOTES ON
THE
PIGFORD FAMILY
DESCENDANTS OF LOST BILLIE
1728 - 1803
AND OTHERS

COMPILED BY
RUSSELL C. PIGFORD, M. D.

1898 - 1967
TULSA, OKLAHOMA

MIMEOGRAPHED
A. D. 1970

MERIDIAN PUBLIC LIBRARY
MERIDIAN, MISS.

131213

EARLY PIGFORDS IN AMERICA

Mrs. S. M. Bailey, Sr. nee Label Pigford G5 has brought to my attention that in 1895 a Pigford reunion was held in the Mt. Gilead Community near Toomsaba, Lauderdale County Mississippi. At this reunion the blood relatives wore blue ribbons, the affined relatives wore red ribbons.

This reunion perhaps was significant in that it served as an incentive to Cevilla Clementine Pigford G4 a spinster then in her thirties to learn more about her family. Cevilla Clementine was a daughter of Wright Pigford G3.

It was about a year later, 1896, that she recorded in her handwriting her story of the Pigford family from the first Pigford known as Lost Willie to her grandfather Timothy Pigford G2 and her father Wright Pigford G3. So far as I have been able to ascertain this was the first time a Pigford went beyond the covers of a family Bible to try to trace the Pigford family in the United States.

Through the years a number of typists have made copies of Cevilla Clementine's story. It has been widely distributed, particularly among the descendants of Wright Pigford G3.

I shall return to Cevilla Clementine's story later. In the meantime I want to mention other stories that have been handed down by word-of-mouth or by private written communication, or by both, that relate to the beginnings of the Pigfords in this country.

One account lists three brothers, William, Jacob and Solomon who came to this country from Ireland. "William stopped off in New York, Jacob and Solomon proceeded to North Carolina." In this case it is quite possible that some of the children of Jacob and Solomon who moved from North Carolina to Mississippi in the 1840's and 1850's in communication with other members of the family in North Carolina misread the

EARLY PIGFORDS IN AMERICA

Mrs. S. M. Bailey, Sr. nee Label Pigford G5 has brought to my attention that in 1895 a Pigford reunion was held in the Mt. Gilead Community near Toomsaba, Lauderdale County Mississippi. At this reunion the blood relatives wore blue ribbons, the affined relatives wore red ribbons.

This reunion perhaps was significant in that it served as an incentive to Cevilla Clementine Pigford G4 a spinster then in her thirties to learn more about her family. Cevilla Clementine was a daughter of Wright Pigford G3.

It was about a year later, 1896, that she recorded in her handwriting her story of the Pigford family from the first Pigford known as Lost Willie to her grandfather Timothy Pigford G2 and her father Wright Pigford G3. So far as I have been able to ascertain this was the first time a Pigford went beyond the covers of a family Bible to try to trace the Pigford family in the United States.

Through the years a number of typists have made copies of Cevilla Clementine's story. It has been widely distributed, particularly among the descendants of Wright Pigford G3.

I shall return to Cevilla Clementine's story later. In the meantime I want to mention other stories that have been handed down by word-of-mouth or by private written communication, or by both, that relate to the beginnings of the Pigfords in this country.

One account lists three brothers, William, Jacob and Solomon who came to this country from Ireland. "William stopped off in New York, Jacob and Solomon proceeded to North Carolina." In this case it is quite possible that some of the children of Jacob and Solomon who moved from North Carolina to Mississippi in the 1840's and 1850's in communication with other members of the family in North Carolina misread the

PIGFORD FAMILY

the wife of Solomon Pigford is referred to as JERUSHA; whereas, the 1850 census of Lauderdale County Mississippi lists her name as LUCRETIA. It may be assumed, therefore, that her name was JERUSHA LUCRETIA.

I have found the census records quite helpful in tracing the Pigford family. However, the fact cannot be overlooked that some census records have been destroyed. The 1810 census record of North Carolina was burned by the British during the War of 1812.

In my efforts to determine if there were any Pigfords in the United States in 1790 (the year the first census was recorded) beyond the boundaries of the State of North Carolina I engaged a professional organization to examine the records of the original thirteen states. This research organization reported that the census records of six of the states had been burned by the British during the War of 1812. They were the states of Delaware, Georgia, New Jersey, Tennessee, Kentucky and Virginia. In lieu of the census records the tax lists of the states of Kentucky and Virginia were examined with negative results, as were the census records of the states that were examined.

The 1790 census record of North Carolina lists only one Pigford as head of a household. He is William Pigford (Washington Government Printing Office 1908). Thus it would seem that in 1790 a William Pigford, Wilmington District, North Carolina was the only Pigford head of a household in North Carolina, and probably in the United States.

It should be remembered that decadal census records for 1790-1840 did not list the names of any occupants of a household except its head. The remainder of the occupants were classified as to sex and age groups, including those who might be outside the family group such as farm hands and others. Beginning with the census of 1850 all occupants were listed by name and with certain classified information included. These studies resulted in more definitive analyses.

Now, to return to Cevilla Clementine's story, a story which had sufficient facts to form a basis from which to expand knowledge of the Pigford family. Her story was essentially as follows:

"Sometime between the years 1735 and 1745 a small shipwrecked lad was found on the coast of North Carolina. He could tell only that his name was Billie Pigford and that he with his parents had sailed from England.

"The boy was taken into a Dutch family with whom he lived until he grew to manhood. He was always called Lost Billie. He married a woman of Dutch descent. They reared a family, the exact number of children, five sons whose names were William, Solomon, Jacob, Ned and Timothy; and one daughter who was called Patsy."

EARLY PIGFORDS IN AMERICA

Cevilla Clementine continues her story from this point with the story of her direct antecedent who was Timothy (G2).

Thus the story of another American family that found its way to a land of new and limitless opportunities is begun.

The number of descendants of William Pigford (Lost Billie), past and present, would run into thousands.

WILLIAM PIGFORD SR

(Lost Billie)

1728 - 1803

What of Lost Billie Pigford who at the age of five to ten years suddenly was orphaned and made a dramatic entry into a new and "far away country?"

Was his name Pigford? It might have been. But a number of names phonetically similar to that of Pigford were possible. And it is doubtful that he could spell his name. In all probability he was hungry and was in no mood to discuss his name.

What was his native country? The statement that "he with his parents had sailed from England" suggests they might have been natives of England. But they might have been from the highlands of Scotland or from Ireland, or Scotch-Irish who were entering this country and settling in North Carolina in the first half of the eighteenth century. Indeed he might have been a native of one of the countries of Continental Europe and had been taught a few English words enroute to America.

The fact that Lost Billie was found on the Coast of North Carolina indicates that his ship was wrecked in that area, but it does not indicate that his ship's destination was one of the ports of North Carolina.

There is evidence that he was a native of England, Scotland or Ireland. Names such as Oxford, Swynneford (Swineford?) and Pickford are suggestive. In the late 1964 Tulsa, Okla., telephone directory are the names Pigg, Piggott, Pigler and Pigman. Some of these are known to be of English origin.

A bit of substantiating evidence was discovered in the fall of 1964 when I "stumbled" across a family of Pigfords who came to this country circa 1880 from their native County Durham, England. At the time of this writing (1965) I have been unable to obtain enough information concerning the background of this family to indicate any link between them and Lost Billie and his descendants.

Since writing the preceding discussion on the early Pigfords in America, my attention has been called to a minor variation in

PIGFORD FAMILY

the story of Lost Billie's contact with the new world. Mrs. H. Lisso Lawrence, nee Dorothy Pigford G6, wrote that it was her recollection her grandmother, Sarah Margaret Eastis Pigford, had related to her that Lost Billie was unable to speak to his rescuers because he was so young and spoke in a foreign language.

This difference in language revives the question concerning Lost Billie's true background. Thousands of emigrants from Continental Europe poured into this country during the early eighteenth century, many of whom stopped in England to await passage via English ships.

Mrs. W. Campbell Slemp nee Ray Mathis G5 called my attention to what apparently was the first documentary evidence of the existence of a William Pigford in this country. I have in my files a photocopy of the original court entry of this transaction. The record is from the Minutes of the March term of Court Willington (sic) N. C., March 11, 1740 (41), and reads as follows:

"Read the petⁿ of Reb(ecca) Perry praying to have an orphan child called Wm Pigfoot bound to her till the age of twenty-one years. The Court having considered the affair thought fit to bind the said boy to Benj. Fussel he giving security to the Court to learn the said orphan boy the trade of a Carpenter and also to pay the pet^{ner} Mrs. Perry the sum of £22:10:0 current money of this province. Ordered that the Clerk make proper indenture to bind the P boy to Mr. Fussel for the term of nine years and that he --- signed the indentures in behalf of the Court." (see Fig. 9)

Minutes of the New Hanover Court 1735-1769 p. 116 (page number listed by other copyists as p.22).

Genevieve Pigford Elmore (G6) furnished the following: McCain - The County Court in North Carolina before 1750. (Historical Society Series XXI Duke University Press) The orphan referred to is William Pigfoot and he is said to be a twelve year old.

At no other time have I seen the name Pigfoot. A William Pigfott served on the Jury in New Hanover County, N. C., in 1781. I have not seen this name elsewhere.

REVOLUTIONARY WAR RECORDS

The name of a William Pigford appears in the records of the Department of Archives and Records, State of North Carolina. This is probably the record of the first born (1762) of William Pigford (Lost Billie) whose name was also William. For further information see William Pigford (G2).

JOHN EDWARD PIGFORD DESCENDANTS

PERCY PIGFORD G4
F&M Edward Thomas (Tommy) Pigford G3 & Mary Carroll

JUDSON PIGFORD G4
F&M sana

MARGARET PIGFORD G2 AND HER DESCENDANTS

MARGARET PIGFORD ca 1780-? G2
F&M William Pigford G1 (Lost Billie) & Sarah _____ b NHanCoNC
ca 1780 d ? No other information

TIMOTHY PIGFORD G2 AND HIS DESCENDANTS

TIMOTHY PIGFORD ca 1780-1823 G2
F&M William Pigford G1 (Lost Billie) & Sarah _____ b NHanCoNC
abt 1780 d Duplin Co NC 1823 m Elizabeth Wells b Duplin Co NC
1791 d LaudCoMiss Nov 1848 bur Old Pigford cem near Toomsaba
LaudCoMiss
Their issue G3
Enoch ? Sarah Anne 1811 Wright 1812 Martha 1815 Jerusha
Jane 1816 (1813?) William Wells 1818 Elizabeth ? Alfred D
1822 Timothy Samuel 1824 (posthumous child)

I have no information in my files that would indicate the exact date of birth of Timothy. However, the text of the will of his father, Lost Billie, suggests that Timothy was one of the two youngest of his children. Also the listing of Timothy's family in the 1820 census of Duplin Co NC and the recording of his children in his will written in June 1823 suggest that he was older than his brother Solomon who according to the 1850 census of LaudCoMiss was 66 (b in 1784).

Timothy was the first of the five sons of Lost Billie to leave his home county of NHanCoNC. In 1817 Timothy Pigford deeded land in North Carolina to Edward Pigford. William Jr and Edward never moved from their home county. The 1820 census (1810 not available) lists Timothy as head of a family in Duplin Co NC, the only Pigford to be entered from that county. His will was recorded in Duplin Co NC in 1823.

Betty Pigford, head of a household, is the only Pigford entered in the 1830 Duplin Co NC census.

In A History of Toomsaba, Miss (q.v.) as related to A Jarvis Welch by W. C. Rogers, among the first settlers of Toomsaba circa 1832 were "Mrs. Elizabeth Pigford and children - Wright, William, Timothy, Alfred and two daughters." Elizabeth Pigford head of a family is entered in the 1840 census of LaudCoMiss. She died in 1848. (see below)

The Timothy mentioned above is Timothy Samuel, posthumous child of Timothy and Elizabeth Wells Pigford.

TIMOTHY PIGFORD DESCENDANTS

ELIZABETH WELLS
Wife of Timothy Pigford

The information for the background of the present subject, Elizabeth Wells, was in substance taken from The Wells and Allied Families. This 90 page mimeographed record was published in 1938 by Guy Herbert Wells LLD erstwhile President of the Georgia State College for Women.

According to this record the first of this Wells family, Jacob Wells I came to this country with the DeGraffenreid colonists in 1710. Jacob Wells I was a native of Basel Switzerland area. With him came his family consisting of his wife and their sons Jacob II, Henry and Martin. Another child died enroute. Special permission was granted the family to postpone burial of this child until they reached the United States.

Their boat docked first on the James river in Virginia. The colonists made their way from this point to New Berne North Carolina.

Jacob Wells I settled on the east side of Yokey swamp about two miles southwest of the present town of Magnolia, N.C.

Jacob Wells II was twelve years of age when his family arrived in New Berne in 1710. He married a Miss Wright. They settled on the west side of Yokey swamp. They had seven children the oldest of whom was Jacob Wells III.

Jacob Wells III married Nancy Boney in 1785. They settled on the east side of Rockfish creek west of Wallace NC. He died in 1826, Nancy died in 1833. They had 14 children one of whom was the present subject Elizabeth Wells.

On page 9 of the Wells and Allied Families the children of Jacob Wells III and Nancy Boney is recorded. A simple statement concerning Elizabeth is entered. It reads "Betsy married Tim Pigford, moved to Georgia."

As stated in my notes previously Betsy (Betty, Elizabeth) was widowed in 1823, was entered in the 1830 Duplin County NC census as the head of a family. She moved with some of her children about 1832 to Toomsaba Lauderdale County Miss., and was entered in the 1840 Lauderdale County Miss. census as head of a family.

In 1958 Mrs. Grady Elmore, nee Genevieve Pigford G6 found a gravestone in the Old Pigford cemetery near Toomsaba Miss. It was inscribed as follows:

	ELIZABETH WELLS	
	daughter of J and N Wells	
	wife of T Pigford	
(broken stone makes month impossible to read)	born (March or April) 1791	(from another source birth date 20 Feb 1791)
	died November 1848	

ENOCH PIGFORD G3
F&M Timothy Pigford G2 & Elizabeth Wells b Duplin Co NC abt 1810

PIGFORD FAMILY

In the minutes of 1875 were the names of E. J. Martin, W. D. Northrup, Joshua McLemore, L. A. Duncan, G. B. White (my father), E. S. Robinson, Wright Pigford, J. G. Flournoy, J. E. Brunson and many others....

LAST WILL AND TESTAMENT OF WRIGHT PIGFORD August 7, 1880

In the Name of God, Amen!

I, Wright Pigford of the County of Lauderdale and State of Mississippi, being of Sound Mind and Memory, and considering the uncertainty of this frail and transatory life, do therefore, make ordain, publish and declare this to be my Last Will and Testament. That is to say, First after all my Lawful debts are paid and discharged. The residue of my Estate Real and Personal I give, bequeath and dispose of as follows, - to wit- To my beloved wife the land and Appurtenances situated therein known and described as the House- home lying in the County of Lauderdale and State of Mississippi Viz the North half of the North West fourth and the South half of the North West fourth of Section Twelve, Township Six, Range Seventeen East (Except Sixteen acres on the South East corner I sold to my son Melangthon Pigford) containing about One Hundred and Forty five acres, and the South- West fourth of the South fourth of Section Twelve Township Six Range 17. Each containing Forty acres more or less. Together with one Good House and One Cow and calf, and one sow and pigs, and one Buggy, and all the Household and kitching furniture we have, Or as much as She wants, and Provisions enough to do her, and the children she may have with her for Twelve months, and Five Hundred Dollars in money. To be put out at interest To be used for her Support During the Time of her natural life, and after her death the money to be divided Equally among my heirs, and the Land and Appurtenances situated therein Together with all the stock that I left to her at her death to my son Flavius Augustus Pigford and at my death to my son Flavius Augustus Pigford, Five Hundred Dollars to be put out at Interest, and the Interest to be used for his support, and at his death the money to be Equally divided between my children then living, or their children that be living at the time of his death, and the ballance of my propirty if ther is any to be divided Equally between all of my Children then living, or their children that may be living at the time of my death - Except - the household and kitchen furniture, which I give to my beloved Wife to dispose of according to her wishes.-

Likewise I make, Constitute, and Appoint my Sons, Timothy D. Pigford and Melangthon Pigford to be executors of this my last Will and Testament to Sell and dispose of all the property not mentioned in this will or privately given off by me, or disposed of otherwise, and Settle all the lawful debts if any, and settle off with all my Children accordingly, after taking pay for their trouble.

TIMOTHY PIGFORD DESCENDANTS

Likewise I make, Constitute, and appoint my sons T. D. Pigford and M. Pigford Guardians for my son Flavius Augustus Pigford, to take charge of all the money and property I give to him, and use it for his support and benefit. In Witness whereof I have hereunto Subscribed my name and affixed my Seal this Seventh Day of August, A.D. 1880, Eighteen Hundred Eighty.

Wright Pigford (Seal)

The State of Mississippi
Lauderdale County

Personally appeared before Mr. R. H. Camp an Acting Justice of the Peace in and for the County of Lauderdale and State of Mississippi the within named Wright Pigford who acknowledges that he Signed and Sealed the within Will on the day and year therein mentioned. This the Seventh Day of August, A.D., One Thousand Eight Hundred and Eighty.

R. H. Camp
Justice of the Peace (Seal)

TIMOTHY DANIEL PIGFORD 1839-1908 G4
F&M Wright Pigford G3 & Lucretia Harris Rogers b Mt Gilead
comm LaudCoMiss 22 Oct 1839 d 27 Jan 1908 bur Mt Gilead Ch Cem
Bapt farmer m Catherine Satcher b 23 Jun 1847 d 30 Dec 1919
Their issue G5
Cora Marlee 1866 William Floyd 1867 Dillon Elizabeth 1870
Arthur Algernon 1872 Milton 1874 James Aquilla 1876 Monroe
1878 May Zelda 1881 Maude Everett 1884 Earl Wright 1886

CORA MARLEE PIGFORD 1866-1935 G5
F&M Timothy Daniel Pigford G4 & Catherine Satcher b Whynot
LaudCoMiss 20 May 1866 d 13 Mar 1935 Bapt m Stephen Burrell
Harmon MD he d 10 Oct 1925.
Their issue G6
Stephen Milton 1883 Thomas Claude 1885 Charles Howard 1887
Miriam Catherine 1889 George Bancroft 1894 Willard 1899
Annie May 1904

✓ STEPHEN MILTON HARMON 1883-1955 G6
F&M Stephen Burrell Harmon & Cora Marlee Pigford G5 b Whynot
LaudCoMiss 17 Mar 1883 d Jan 1955 m Emma McBride b LaudCoMiss
20 Feb 1883 d 30 May 1940
Their issue G7
Marian 1906 Jack Willard 1911

MARIAN HARMON 1906-liv 1958 G7
F&M Stephen Milton Harmon G6 & Emma McBride b Meridian Miss
6 Dec 1906 m/1 Fred Alfred John Lowry Jr b Tupelo Lee Co Miss
25 Jul 1898 m/2 William Charles Kahn b Little Rock Ark 26
Dec 1906 d 3 Dec 1951
Her issue G8 m/1 Mary Ann 1932 Alfred John III b Little Rock
Ark 20 Dec 1949

PIGFORD FAMILY

MARY ANN LOWRY 1932-liv 1960 G8
 F&M Fred Alfred John Lowry Jr & Marian Harmon G7 b Jackson
 Miss 20 Apr 1932 m/1 Robert Edward Bell b Clarendon Monroe Co
 Ark 1930? m/2 Robbie Wilford Parker b Little Rock Ark 14 Mar 1928
 Her issue G9
 m/2 Robert Christopher 18 Jan 1952 Steven Wesley 31 Aug 1953
 John Harmon b Little Rock Ark 1955 Katherine Elizabeth b New
 Haven Conn 4 Jan 1958

JACK WILLARD HARMON 1911-liv 1961 G7
 F&M Stephen Milton Harmon G6 & Emma McBride b Meridian Miss
 9 Jan 1911 grad U of Miss 1932 Sigma Chi Presbyt sales mgr
 m Jane Sykes Hall b "Old Homestead" Aberdeen Monroe Co Miss
 Their issue G8
 Jane Hall b Memphis Tenn 28 Jan 1942 hi sch honors Pres Phi
 Kappa Nu Jacquelyn b Jackson Miss 31 Mar 1946

✓ THOMAS CLAUDE HARMON 1885-1944 G6
 F&M Stephen Burrell Harmon & Cora Marlee Pigford G5 b Whynot
 LaudCoMiss 29 Jun 1885 d 5 Jan 1944 m Beulah Jones no issue

CHARLES HOWARD HARMON 1887-1916 G6
 F&M sana b 10 Mar 1887 d 11 Jun 1916 m Anna Walker no issue

MIRIAM CATHERINE HARMON 1889-1890 G6
 F&M sana b 16 Dec 1889 d 26 Feb 1890

GEORGE BANCROFT HARMON 1894-1895 G6
 F&M sana b 30 Sep 1894 d 24 Sep 1895

WILLARD HARMON 1899-1907 G6
 F&M sana b 31 Oct 1899 d 2 May 1907

Charles Howard, Miriam Catherine, George Bancroft & Willard
 Harmon all b Whynot LaudCoMiss

ANNIE MAE HARMON 1904-liv 1959 G6
 F&M sana b Meridian Miss 27 Feb 1904 m Denver C Dearman
 Their issue G7
 William Burrell 1927 Cora Elizabeth 1930 Stephen Harmon 1937

WILLIAM BURRELL DEARMAN 1927-liv 1959 G7
 F&M Denver C Dearman & Annie Mae Harmon G6 b Meridian Miss
 12 Oct 1927 m Ruth Lee Jessee
 Their issue G8
 Christy Lea 3 Oct 1950 Joy Ann 14 Jun 1953 John Mark 23
 Sep 1957 all b Houston Tex

CORA ELIZABETH DEARMAN 1930-liv 1959 G7
 F&M sana b Meridian Miss 14 Aug 1930 Med Tech Electroenceleography

TIMOTHY PIGFORD DESCENDANTS

STEPHEN HARMON DEARMAN 1937-liv 1959 G7
F&M Denver C Dearman & Annie Mae Harmon G6 b Meridian Miss
16 Nov 1937

WILLIAM FLOYD PIGFORD 1867-1938 G5
F&M Timothy Daniel Pigford G4 & Catherine Satcher b Whynot
LaudCoMiss 15 Nov 1967 d 21 Mar 1938 retail grocer m Mary
(Mollie) Kennerly b 24 Jan 1967 d 23 Aug 1938 both bur Mt
Gilead cem LaudCoMiss her headstone lists her as Mary G
Pigford
Their issue G6
Katherine M 1890 Floyd Kennerly 1893

From Newspaper Clipping published
March 22, 1938

"In the midst of life we are in death."

At 12:30 o'clock on Monday, W. Floyd Pigford was addressing
the Meridian Rotary Club.

At 3:30 he was dead - the victim of a heart attack.

At noon - conducting a public program -

In the evening a lifeless form.

One hour, vigorous and full of life -

The next 0 still in cold embrace of death.

"Then with no fiery throbbing pain,

No cold gradations of decay,

Death broke at once the vital chain,

And freed his soul the nearest way."

"Floyd" Pigford made himself a Meridian institution-

A pioneer business man of Eastern Mississippi -

He always shared and gave abundantly, often beyond the measure
of his means.

He enjoyed prosperity without conceit.

He endured adversity without complaint.

Despite vicissitudes of fitful fate, he nobly "carried on."

"A good soldier" in the forward march of social-religious-
civic betterment -

An upstanding, zealous, sacrificing citizen -

A gentleman and friend - in everything.

A full and useful life - a noble soul!

"Emigrated to another star."

Author unknown- Publication unknown-

KATHERINE M PIGFORD 1890-1892 G6
F&M William Floyd Pigford G5 & Mary Kennerly b 11 Oct 1890
d 5 Feb 1892 bur Mt Gilead cem. She was the first to be bur-
ied in Mt Gilead cem her headstone reads Katie M Pigford

De: Mrs HARMON

I am having a reprint made to
send to you

