

**CALDWELL  
FAMILY  
NOTES**



# Direct Line ONLY Ancestor Chart

Name of Compiler Rebecca Joyner  
 Address 1020 Rd 4316  
 City, State Collinsville MS 39325  
 Date August 10, 1999

Person No. 1 on this chart is the same person as No. 5 on chart No. 0.

Chart No. 1

b. Date of Birth  
 p.b. Place of Birth  
 m. Date of Marriage  
 d. Date of Death  
 p.d. Place of Death

4 Klein Whitfield Caldwell SR  
 (Father of No. 2)

b.  
p.b.  
m.  
d.  
p.d.

2 Klein Whitfield Caldwell JA  
 (Father of No. 1)

b. July 20, 1951  
 p.b.  
 m. September 27, 1973  
 d.  
 p.d.

5 Pauline Belk Caldwell Smith  
 (Mother of No. 2)

b.  
p.b.  
d.  
p.d.

1 Leslie Marie Caldwell Joyner

b. July 8, 1974  
 p.b. MATZC HERSCHE Hospital, Meridian MS  
 m. December 30, 1994  
 d.  
 p.d.

8 Thomas Milton Woodall  
 (Father of No. 3)

b.  
p.b.  
m.  
d.  
p.d.

3 Kathy Marie Woodall Caldwell  
 (Mother of No. 1)

b. October 30, 1956  
 p.b. Meridian MS  
 d.  
 p.d.

7 Jagulyne Evers Woodall Pace  
 (Mother of No. 3)

b.  
p.b.  
d.  
p.d.

Edward Earl Joyner  
 (Spouse of No. 1)

b. Nov. 28, 1959  
 d.  
 p.d.

8 Curtis Lee Caldwell  
 (Father of No. 4)

b.  
p.b.  
m.  
d.  
p.d.

9 Leana Kittrell Caldwell  
 (Mother of No. 4)

b.  
p.b.  
d.  
p.d.

10 (Father of No. 5)

b.  
p.b.  
m.  
d.  
p.d.

11 (Mother of No. 5)

b.  
p.b.  
d.  
p.d.

12 (Father of No. 6)

b.  
p.b.  
m.  
d.  
p.d.

13 (Mother of No. 6)

b.  
p.b.  
d.  
p.d.

14 (Father of No. 7)

b.  
p.b.  
m.  
d.  
p.d.

15 (Mother of No. 7)

b.  
p.b.  
d.  
p.d.

16 Charles Alford Caldwell  
 (Father of No. 8, Cont. on chart No. 2)

b.  
m.  
d.

17 Sara Mae (Sodie) Roberts  
 (Mother of No. 8, Cont. on chart No. 2)

b.  
d.

18 (Father of No. 9, Cont. on chart No. 2)

b.  
m.  
d.

19 (Mother of No. 9, Cont. on chart No. 2)

b.  
d.

20 (Father of No. 10, Cont. on chart No. 2)

b.  
m.  
d.

21 (Mother of No. 10, Cont. on chart No. 2)

b.  
d.

22 (Father of No. 11, Cont. on chart No. 2)

b.  
m.  
d.

23 (Mother of No. 11, Cont. on chart No. 2)

b.  
d.

24 (Father of No. 12, Cont. on chart No. 2)

b.  
m.  
d.

25 (Mother of No. 12, Cont. on chart No. 2)

b.  
d.

26 (Father of No. 13, Cont. on chart No. 2)

b.  
m.  
d.

27 (Mother of No. 13, Cont. on chart No. 2)

b.  
d.

28 (Father of No. 14, Cont. on chart No. 2)

b.  
m.  
d.

29 (Mother of No. 14, Cont. on chart No. 2)

b.  
d.

30 (Father of No. 15, Cont. on chart No. 2)

b.  
m.  
d.

31 (Mother of No. 15, Cont. on chart No. 2)

b.  
d.

Logue for a f... EALOC... HELPE... with lists and full descriptions of many genealogical aids.

Name of Compiler Rechie M. Jaynes  
 Address 1020 Rd 4316  
 City, State Calliasville MS 39325  
 Date August 10, 1999

# Ancestor Chart

Person No. 1 on this chart is the same person as No. 11a on chart No. 1.

Chart No. 2

b. Date of Birth  
 p.b. Place of Birth  
 m. Date of Marriage  
 d. Date of Death  
 p.d. Place of Death

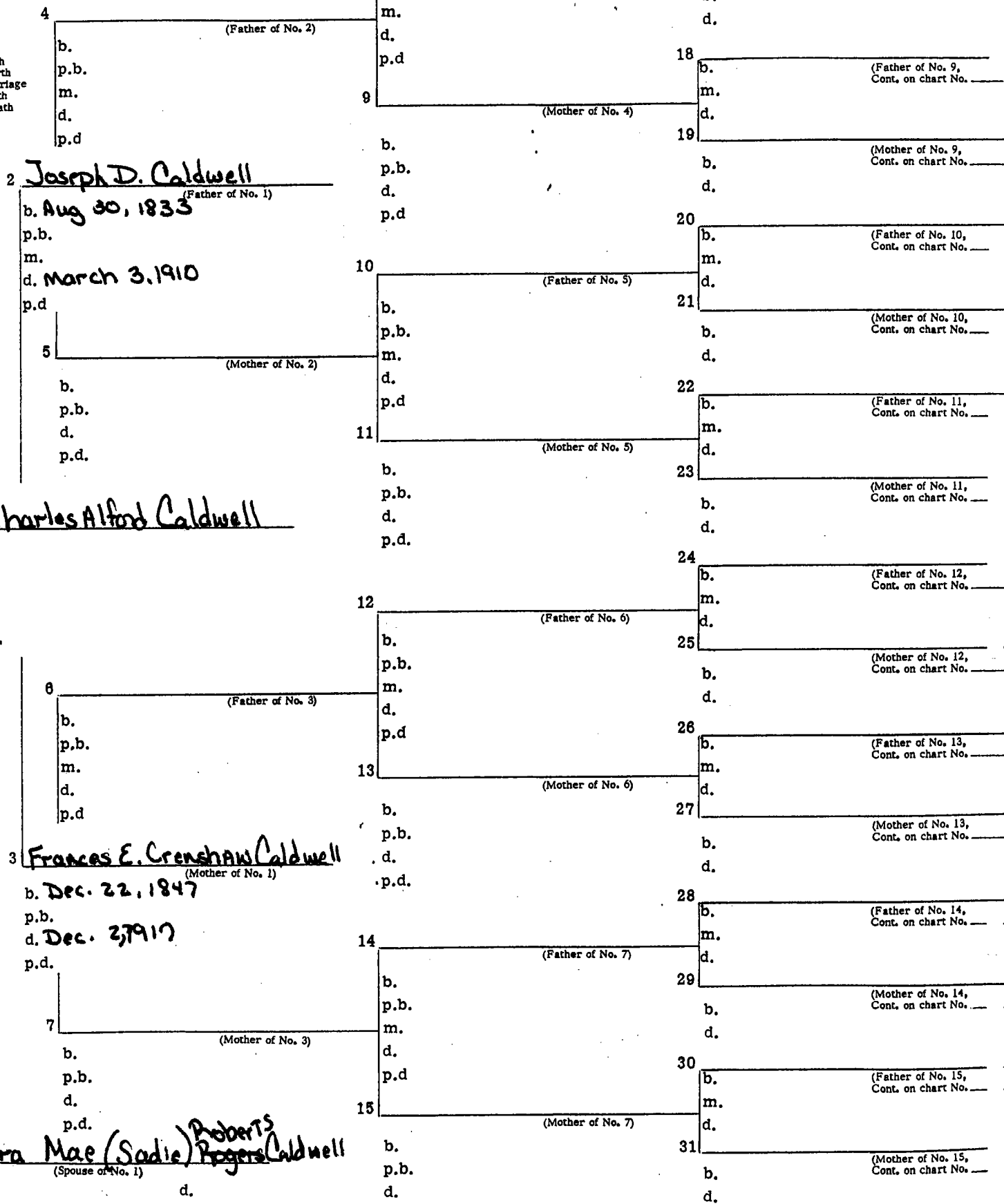

2 Joseph D. Caldwell  
 (Father of No. 1)  
 b. Aug 30, 1833  
 p.b.  
 m.  
 d. March 3, 1910  
 p.d.  
 5 (Mother of No. 2)  
 b.  
 p.b.  
 d.  
 p.d.

1 Charles Alford Caldwell  
 b.  
 p.b.  
 m.  
 d.  
 p.d.

3 Frances E. Crenshaw Caldwell  
 (Mother of No. 1)  
 b. Dec. 22, 1847  
 p.b.  
 d. Dec. 3, 1917  
 p.d.  
 7 (Mother of No. 3)  
 b.  
 p.b.  
 d.  
 p.d.

Sara Mae (Sadie) Roberts  
 (Spouse of No. 1)  
 b.  
 d.

Utah, publishers of THE GENEALOGICAL HELPER. Send for a free catalogue with lists and full descriptions of many genealogical aids.

# Ancestor Chart

Name of Compiler \_\_\_\_\_  
 Address \_\_\_\_\_  
 City, State \_\_\_\_\_  
 Date \_\_\_\_\_

Person No. 1 on this chart is the same  
 person as No. \_\_\_\_\_ on chart No. \_\_\_\_\_.

Chart No. \_\_\_\_\_

b. Date of Birth  
 p.b. Place of Birth  
 m. Date of Marriage  
 d. Date of Death  
 p.d. Place of Death

4 (Father of No. 2)

b.  
p.b.  
m.  
d.  
p.d.

2 (Father of No. 1)

b.  
p.b.  
m.  
d.  
p.d.

5 (Mother of No. 2)

b.  
p.b.  
d.  
p.d.

1

b.  
p.b.  
m.  
d.  
p.d.

3 (Mother of No. 1)

6 (Father of No. 3)

b.  
p.b.  
m.  
d.  
p.d.

b.  
p.b.  
d.  
p.d.

7 (Mother of No. 3)

b.  
p.b.  
d.  
p.d.

(Spouse of No. 1)

b. d.  
p.b. p.d.

8 (Father of No. 4)

b.  
p.b.  
m.  
d.  
p.d.

9 (Mother of No. 4)

b.  
p.b.  
d.  
p.d.

10 (Father of No. 5)

b.  
p.b.  
m.  
d.  
p.d.

11 (Mother of No. 5)

b.  
p.b.  
d.  
p.d.

12 (Father of No. 6)

b.  
p.b.  
m.  
d.  
p.d.

13 (Mother of No. 6)

b.  
p.b.  
d.  
p.d.

14 (Father of No. 7)

b.  
p.b.  
m.  
d.  
p.d.

15 (Mother of No. 7)

b.  
p.b.  
d.  
p.d.

16 (Father of No. 8, Cont. on chart No. \_\_\_\_\_)

b.  
m.  
d.

17 (Mother of No. 8, Cont. on chart No. \_\_\_\_\_)

b.  
d.

18 (Father of No. 9, Cont. on chart No. \_\_\_\_\_)

b.  
m.  
d.

19 (Mother of No. 9, Cont. on chart No. \_\_\_\_\_)

b.  
d.

20 (Father of No. 10, Cont. on chart No. \_\_\_\_\_)

b.  
m.  
d.

21 (Mother of No. 10, Cont. on chart No. \_\_\_\_\_)

b.  
d.

22 (Father of No. 11, Cont. on chart No. \_\_\_\_\_)

b.  
m.  
d.

23 (Mother of No. 11, Cont. on chart No. \_\_\_\_\_)

b.  
d.

24 (Father of No. 12, Cont. on chart No. \_\_\_\_\_)

b.  
m.  
d.

25 (Mother of No. 12, Cont. on chart No. \_\_\_\_\_)

b.  
d.

26 (Father of No. 13, Cont. on chart No. \_\_\_\_\_)

b.  
m.  
d.

27 (Mother of No. 13, Cont. on chart No. \_\_\_\_\_)

b.  
d.

28 (Father of No. 14, Cont. on chart No. \_\_\_\_\_)

b.  
m.  
d.

29 (Mother of No. 14, Cont. on chart No. \_\_\_\_\_)

b.  
d.

30 (Father of No. 15, Cont. on chart No. \_\_\_\_\_)

b.  
m.  
d.

31 (Mother of No. 15, Cont. on chart No. \_\_\_\_\_)

b.  
d.

Utah, and lists of HELI and full descriptions of many genealogical aids.

atalog

# **Parents and other Relatives**

## **FATHER**

Klein Whitfield Caldwell Jr

## **MOTHER**

Kathy Marie Woodall Caldwell

## **AUNTS**

Linda Gayle Caldwell Hughes

Deborah Ann Caldwell

Monica Lynn Caldwell Sulliuvan

FAMILY GROUP No.

Husband's Full Name *Klein Whitfield Caldwell JR*

This Information Obtained From:

Husband's Data	Day	Month	Year	City, Town or Place	County or Province, etc.	State or Country	Add. Info. on Husband
Birth	7	20	59				
Chr'nd							
Mar.	9	27	71				
Death							
Burial							

Places of Residence *Bayley, Shucknows, Pine Springs, Obadiah (Fr. Stephens)*  
 Occupation *Mechanic* Church Affiliation *Pleasant* Military Rec. *NAVY 71-73*  
 Other wives, if any, No. (1) (2) etc. *memberships at Grove MM*  
 Make separate sheet for each mar.  
 His Father \_\_\_\_\_ Mother's Maiden Name \_\_\_\_\_

Wife's Full Maiden Name *Kathy Marie Woodall Caldwell*

Wife's Data	Day	Month	Year	City, Town or Place	County or Province, etc.	State or Country	Add. Info. on Wife
Birth	10	30	56	Meridian	Lauderdale	MS	CNA
Chr'nd							
Death							
Burial							

Compiler \_\_\_\_\_ Places of Residence *MDN of above* *memberships at*  
 Address \_\_\_\_\_ Occupation if other than Housewife *CNA* Church Affiliation *Union Baptist*  
 City, State \_\_\_\_\_ Other husbands, if any, No. (1) (2) etc. \_\_\_\_\_  
 Date \_\_\_\_\_ Her Father *Thomas Milton Woodall* Mother's Maiden Name *Jagulya Everett Woodall*

Sex	Children's Names in Full (Arrange in order of birth)	Children's Data	Day	Month	Year	City, Town or Place	County or Province, etc.	State or Country	Add. Info. on Children
1	<i>Leslie Marie Caldwell</i> Full Name of Spouse* <i>Edward Earl Joyner</i>	Birth	7	8	74	MDN	Lauderdale	MS	2 YR BOT ASS Degree MCC
		Mar.	12	30	74				
		Death							
		Burial							
2	<i>Klein Whitfield Caldwell III</i> Full Name of Spouse*	Birth	1	10	78	MDN	Lauderdale	MS	Body Shop Repair
		Mar.							
		Death							
		Burial							
3	Full Name of Spouse*	Birth							
		Mar.							
		Death							
		Burial							
4	Full Name of Spouse*	Birth							
		Mar.							
		Death							
		Burial							
5	Full Name of Spouse*	Birth							
		Mar.							
		Death							
		Burial							
6	Full Name of Spouse*	Birth							
		Mar.							
		Death							
		Burial							
7	Full Name of Spouse*	Birth							
		Mar.							
		Death							
		Burial							
8	Full Name of Spouse*	Birth							
		Mar.							
		Death							
		Burial							
9	Full Name of Spouse*	Birth							
		Mar.							
		Death							
		Burial							
10	Full Name of Spouse*	Birth							
		Mar.							
		Death							
		Burial							

\*If married more than once No. each mar. (1) (2) etc. and list in \*Add. info. on children\* column. Use reverse side for additional children, other notes, references or information.

Form A1, Copyright 1983 by The Everton Publishers, Inc., P.O. Box 388, Logan, Utah. Publishers of THE INTERNATIONAL RELIGIOUS BUREAU. Send for a free catalogue with data and full descriptions of many genealogical aids.

KLEIN WHITFIELD CALDWELL

JUNIOR

BORN 7-20-51

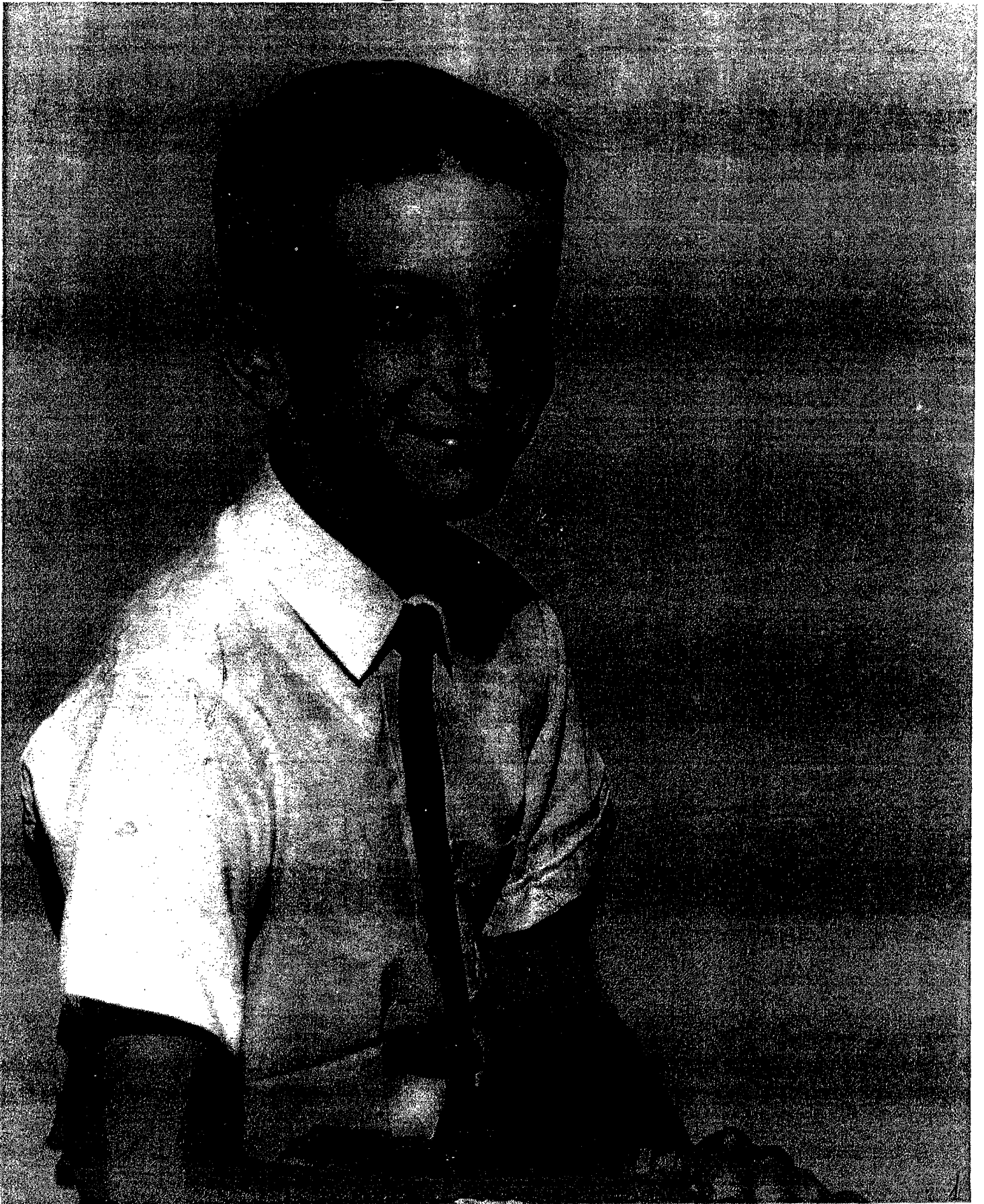



FAMILY GROUP No. \_\_\_\_\_

Full Name *Linda Grayle Caldwell Hughes*

This Information Obtained From:

Husband's Data	Day Month Year	City, Town or Place	County or Province, etc.	State or Country	Add. Info. on Husband
Birth	10-9-46				
Chr'nd					
Mar.					
Death					
Burial					

Places of Residence *LA MS TN*  
 Occupation \_\_\_\_\_ Church Affiliation *Pentecostal* Military Rec. \_\_\_\_\_  
 Other wives, if any, No. (1) (2) etc. \_\_\_\_\_  
 Make separate sheet for each mar. \_\_\_\_\_

His Father *Klein W Caldwell SR* Mother's Maiden Name *Pauline Balk*

*Husband*  
 Full Maiden Name *Bobby Hughes*

Wife's Data	Day Month Year	City, Town or Place	County or Province, etc.	State or Country	Add. Info. on Wife
Birth					
Chr'nd					
Death					
Burial					

Compiler \_\_\_\_\_ Places of Residence *LA MS TN*  
 Address \_\_\_\_\_ Occupation if other than Housewife *HOUSE MOVER* Church Affiliation *Pentecostal*  
 City, State \_\_\_\_\_ Other husbands, if any, No. (1) (2) etc. \_\_\_\_\_  
 Make separate sheet for each mar. *CABIN OWNERS*

Date \_\_\_\_\_ Her Father \_\_\_\_\_ Mother's Maiden Name \_\_\_\_\_

Sex	Children's Names in Full (Arrange in order of birth)	Children's Data	Day Month Year	City, Town or Place	County or Province, etc.	State or Country	Add. Info. on Children
1	<i>Bobby JA</i> Full Name of Spouse* _____ <i>Alicea</i>	Birth _____ Mar. _____ Death _____ Burial _____					
2	<i>Vivian Chantel Hughes</i> Full Name of Spouse* _____ <i>MARK McCloud</i>	Birth _____ Mar. _____ Death _____ Burial _____					
3	_____ Full Name of Spouse* _____	Birth _____ Mar. _____ Death _____ Burial _____					
4	_____ Full Name of Spouse* _____	Birth _____ Mar. _____ Death _____ Burial _____					
5	_____ Full Name of Spouse* _____	Birth _____ Mar. _____ Death _____ Burial _____					
6	_____ Full Name of Spouse* _____	Birth _____ Mar. _____ Death _____ Burial _____					
7	_____ Full Name of Spouse* _____	Birth _____ Mar. _____ Death _____ Burial _____					
8	_____ Full Name of Spouse* _____	Birth _____ Mar. _____ Death _____ Burial _____					
9	_____ Full Name of Spouse* _____	Birth _____ Mar. _____ Death _____ Burial _____					
10	_____ Full Name of Spouse* _____	Birth _____ Mar. _____ Death _____ Burial _____					

\*If married more than once No. each mar. (1) (2) etc. and list in "Add. info. on children" column. Use reverse side for additional children, other notes, references or information.

Form M, Copyright 1983 by The Everton Publishers, Inc.  
 P.O. Box 518, Everton, MA 01929  
 GENEOLOGICAL HELPER. Send for a free catalogue with  
 lists and full descriptions of many genealogical aids.

FAMILY GROUP No.

~~XXXXXXXXXX~~ Full Name Deborah Ann Caldwell

This Information Obtained From:

Husband's Data	Day Month Year	City, Town or Place	County or Province, etc.	State or Country	Add. Info. on Husband
Birth	<u>5-22-53</u>				
Chr'nd					
Mar.					
Death					
Burial					

Places of Residence Remper County Pine S  
 Occupation West Building Church Affiliation \_\_\_\_\_ Military Rec. \_\_\_\_\_

Other wives, if any, No. (1) (2) etc. Supply  
 Make separate sheet for each mar.

His Father \_\_\_\_\_ Mother's Maiden Name \_\_\_\_\_  
Ex Husband  
Wife's Full Maiden Name Leona Jolly

Wife's Data	Day Month Year	City, Town or Place	County or Province, etc.	State or Country	Add. Info. on W
Birth					
Chr'nd					
Death					
Burial					

Compiler \_\_\_\_\_ Places of Residence \_\_\_\_\_  
 Address \_\_\_\_\_ Occupation if other than Housewife \_\_\_\_\_ Church Affiliation \_\_\_\_\_  
 City, State \_\_\_\_\_ Other husbands, if any, No. (1) (2) etc. \_\_\_\_\_  
 Make separate sheet for each mar.

Date \_\_\_\_\_ Her Father \_\_\_\_\_ Mother's Maiden Name \_\_\_\_\_

Sex	Children's Names in Full (Arrange in order of birth)	Children's Data	Day Month Year	City, Town or Place	County or Province, etc.	State or Country	Add. Info. on Children
1	<u>Melanie</u> Full Name of Spouse*	Birth	<u>3-17-74</u>				
		Mar.					
		Death					
		Burial					
2	<u>Nicole</u> Full Name of Spouse*	Birth	<u>2-15-78</u>				
		Mar.					
		Death					
		Burial					
3	<u>Derek</u> Full Name of Spouse*	Birth	<u>7-1-</u>				
		Mar.					
		Death					
		Burial					
4	_____ Full Name of Spouse*	Birth					
		Mar.					
		Death					
		Burial					
5	_____ Full Name of Spouse*	Birth					
		Mar.					
		Death					
		Burial					
6	_____ Full Name of Spouse*	Birth					
		Mar.					
		Death					
		Burial					
7	_____ Full Name of Spouse*	Birth					
		Mar.					
		Death					
		Burial					
8	_____ Full Name of Spouse*	Birth					
		Mar.					
		Death					
		Burial					
9	_____ Full Name of Spouse*	Birth					
		Mar.					
		Death					
		Burial					
10	_____ Full Name of Spouse*	Birth					
		Mar.					
		Death					
		Burial					

\*If married more than once No. each mar. (1) (2) etc. and list in "Add. info. on children" column. Use reverse side for additional children, other notes, references or information.

Form A1 Copyright 1983 by The Everton Publishers, Inc.  
 Printed in Utah. Publishers of THE GREAT SOURCE, a genealogical reference work with  
 data and full descriptions of many genealogical aids.

FAMILY GROUP No. \_\_\_\_\_

Full Name *Monica Lynn Caldwell Sullivan*

This Information Obtained From: \_\_\_\_\_

Husband's Data	Day	Month	Year	City, Town or Place	County or Province, etc.	State or Country	Add. Info. on Husband
Birth	<i>7</i>	<i>9</i>	<i>62</i>				
Chr'nd							
Mar.							
Death							
Burial							

Places of Residence *Keasler County Lodiak*  
 Occupation *Animal Breeder* Church Affiliation \_\_\_\_\_ Military Rec. \_\_\_\_\_  
 Other wives, if any, No. (1) (2) etc. \_\_\_\_\_  
 Make separate sheet for each mar. \_\_\_\_\_

His Father *Klein W Caldwell SR* Mother's Maiden Name *Pauline Bell*

Full Name *Frank Sullivan*

Wife's Data	Day	Month	Year	City, Town or Place	County or Province, etc.	State or Country	Add. Info. on Wife
Birth							
Chr'nd							
Death							
Burial							

Compiler \_\_\_\_\_ Places of Residence \_\_\_\_\_

Address \_\_\_\_\_ Occupation *if other than Housewife* *Carpenter* Church Affiliation \_\_\_\_\_

City, State \_\_\_\_\_ Other husbands, if any, No. (1) (2) etc. \_\_\_\_\_  
 Make separate sheet for each mar. \_\_\_\_\_

Date \_\_\_\_\_ Her Father \_\_\_\_\_ Mother's Maiden Name \_\_\_\_\_

Form A1 Copyright 1983 by The Everton Publishers, Inc. P.O. Box 344 Logan, Utah Publishers of THE GENERALIZED HELPER. Send for a free catalogue with list and full descriptions of many genealogical aids.

Sex	Children's Names in Full (Arrange in order of birth)	Children's Data	Day	Month	Year	City, Town or Place	County or Province, etc.	State or Country	Add. Info. on Children
1	<i>Brittany Morgan Sullivan</i> Full Name of Spouse*	Birth	<i>9</i>	<i>7</i>	<i>92</i>				
		Mar.							
		Death							
		Burial							
2	Full Name of Spouse*	Birth							
		Mar.							
		Death							
		Burial							
3	Full Name of Spouse*	Birth							
		Mar.							
		Death							
		Burial							
4	Full Name of Spouse*	Birth							
		Mar.							
		Death							
		Burial							
5	Full Name of Spouse*	Birth							
		Mar.							
		Death							
		Burial							
6	Full Name of Spouse*	Birth							
		Mar.							
		Death							
		Burial							
7	Full Name of Spouse*	Birth							
		Mar.							
		Death							
		Burial							
8	Full Name of Spouse*	Birth							
		Mar.							
		Death							
		Burial							
9	Full Name of Spouse*	Birth							
		Mar.							
		Death							
		Burial							
10	Full Name of Spouse*	Birth							
		Mar.							
		Death							
		Burial							

\*If married more than once No. each mar. (1) (2) etc. and list in "Add. info. on children" column. Use reverse side for additional children, other notes, references or information.

# **GrandParents and other Relatives**

## **GRANDFATHER**

Klein Whitfield Caldwell Sr

## **GRANDMOTHER**

Pauline Belk Caldwell

## **UNCLES**

Bobby Gene Caldwell

Billy Ray Caldwell

FAMILY GROUP No.

Husband's Full Name **Klein Whittfield Caldwell SK**

This Information Obtained From:

Husband's Data	Day Month Year	City, Town or Place	County or Province, etc.	State or Country	Add. Info. on Husband
Birth	9-15-24				
Chr'nd					
Mar.					
Death	1-17-64				
Burial	Pleasant Grove				
Places of Residence	Kempers County				
Occupation	Church Affiliation	Military Rec.			
Other wives, if any, No. (1) (2) etc. Make separate sheet for each mar.					
His Father	Curtis Lee Caldwell	Mother's Maiden Name		Lena Kittrell	

Wife's Full Maiden Name **Pauline Belk**

Wife's Data	Day Month Year	City, Town or Place	County or Province, etc.	State or Country	Add. Info. on Wife
Birth					
Chr'nd					
Death					
Burial					
Compiler	Places of Residence				
Address	Occupation if other than Housewife		Church Affiliation		
City, State	Other husbands, if any, No. (1) (2) etc. Make separate sheet for each mar.				
Date	Her Father		Mother's Maiden Name		

From A1 Copyright used by The Everton Publishers, Inc. GENEA/ACRAL. HERED. Send for a free catalogue with lists and full descriptions of many genealogical aids.

Sex	Children's Names in Full (Arrange in order of birth)	Children's Data	Day Month Year	City, Town or Place	County or Province, etc.	State or Country	Add. Info. on Child
1	Linda Gayle Caldwell Full Name of Spouse* Bobby Hughes	Birth	10-9-46				
		Mar.					
		Death					
		Burial					
2	Klein W Caldwell JR Full Name of Spouse* Kathy Marie Woodall	Birth	7-20-51				
		Mar.					
		Death					
		Burial					
3	Deborah Ann Caldwell Full Name of Spouse* divorced	Birth	5-22-53				
		Mar.					
		Death					
		Burial					
4	Monica Lynn Caldwell Full Name of Spouse* Frank Sullivan	Birth	7-9-62				
		Mar.					
		Death					
		Burial					
5	Full Name of Spouse*	Birth					
		Mar.					
		Death					
		Burial					
6	Full Name of Spouse*	Birth					
		Mar.					
		Death					
		Burial					
7	Full Name of Spouse*	Birth					
		Mar.					
		Death					
		Burial					
8	Full Name of Spouse*	Birth					
		Mar.					
		Death					
		Burial					
9	Full Name of Spouse*	Birth					
		Mar.					
		Death					
		Burial					
10	Full Name of Spouse*	Birth					
		Mar.					
		Death					
		Burial					

\* If married more than once No. each mar. (1) (2) etc. and list in "Add. info. on children" column. Use reverse side for additional children, other notes, references or information.

Klein Whitfield Caldwell SR

Born

9-15-24

Died

1-17-64



County Lauderdale Town Meridian Street or R.F.D. Meridian  
 School Dist. Center Hill Race White

1939

Code—Reasons for Withdrawal from School:  
 W1. Work at home.  
 W2. Employed away from home.  
 W3. 1 1/2 miles from school. (No transportation.)  
 W4. Completed school course.  
 W5. Excused by trustee.  
 W6. Mentally incapacitated.  
 W7. Physically incapacitated.  
 W8. Marriage.  
 W9. Suspended or expelled.  
 W10. Under age.  
 W11. Other or unknown cause.

Status in School:  
 R1. Regularly enrolled in school.  
 R2. Enrolled; irregular attendance.  
 Relation to Compulsory School Law:  
 C. Subject to compulsory school attendance.

Names of Parents or Guardians (Family Name)	Names of Children (Given Name)	Age	Male	Fem.	School	C.S.L.	Ward	Address
JONES, W. P.	MARY	12		f	R.1	c	1	
Calvert, Bill	Ruby	1 9		f	R.1	c		Rt. 2, Meridian
	Billy Sam	2 7	m		"	"		Rt. 2, Meridian
Carpenter, Sarah	Arthur, Jr.	3 18	m		"	"		" "
"	Ruth	4 16		f	"	"		" "
"	Evelyn	5 14		f	"	"		" "
"	William	6 8	m		"	"		" "
"	Kenneth	7 6	m		"	"		" "
Caldwell, Benny	Francis	8 15		f	"	"		" "
"	Delma	9 19	m		"	"		" "
"	James C.	10 14	m		"	"		" "
"	Leo	11 11	m		"	"		" "
"	Jack	12 9	m		"	"		" "
Caldwell, Floyd	Marjorie	13 6		f	"	"		Rt. 1, Bailey
"	Klein	14 14	m		"	"		" "
"	Bobby	15 12	m		"	"		" "
"	Billy	16 8	m		"	"		" "
Chiselm, Durwood	Durwood	17 20	m		"	"		" "
"	Robbie Sue	18 19		f	"	"		" "
Daniels, Clifton	Clifton, Jr.	19 11	m		"	"		" "
Daniels, Benny	William	20 9	m		"	"		" "
"	Flora Mae	21 11		f	"	"		" "
"	A. D.	22 15	m		"	"		" "
"	Louie	23 13	m		"	"		" "
Dean, R. L.	Robert Lee	24 16	m		"	"		" "
"	Julia Kat.	25 18		f	"	"		" "
"	Steve Hale	26 13	m		"	"		" "
"	Rob't, E.	27 11	m		"	"		" "
Davis, P. W.	P. W., Jr.	28 8	m		"	"		" "
"	Bernice	29 7	m		"	"		" "
Daniels,	Louise	30 10		f	"	"		Rt. 2, Meridian
Drake,	Walter	31 18	m		"	"		" "
Dalner,	Milton	32 5	m		"	"		Collinsville
Dalner,	Duluth	38 12	m		"	"		Collinsville
	Cornell	34 7	m		"	"		" "
	Oliver	35 12	m		"	"		" "
	Grady	36 11	m		"	"		" "
	Wanda	37 10	f		"	"		" "
	Wanda	38 10	f		"	"		" "
	Wanda	39 10	f		"	"		" "
	Wanda	40 10	f		"	"		" "

FAMILY GROUP NO.

AMERICAN BIRTH RECORD *Dilly May Caldwell*

This Information Obtained From:

Husband's Data	Day	Month	Year	City, Town or Place	County or Province, etc.	State or Country	Add. Info. on M
Birth							
Chr'nd							
Mar.							
Death							
Burial	<i>Frazier Grove</i>						

Places of Residence		
Occupation	Church Affiliation	Military Rec.
Other wives, if any, No. (1) (2) etc. Make separate sheet for each mar. <i>Sibyl, Marie</i>		
His Father	Mother's Maiden Name	
<i>Curtis Lee Caldwell</i>	<i>Lena Kidwell</i>	

Wife's Full Maiden Name <i>Sibyl</i>							
Wife's Data	Day	Month	Year	City, Town or Place	County or Province, etc.	State or Country	Add. Info. on Wife
Birth							
Chr'nd							
Death							
Burial							

Compiler	Places of Residence	
Address	Occupation if other than Housewife	Church Affiliation
City, State	Other husbands, if any, No. (1) (2) etc. Make separate sheet for each mar.	
Date	Her Father	Mother's Maiden Name

Form 11 Copyright 1963 by The Everton Publishers, Inc. GENEALOGICAL HELPER Send for a free catalogue with lists and full descriptions of many genealogical aids.

Sex	Children's Names in Full (Arrange in order of birth)	Children's Data	Day	Month	Year	City, Town or Place	County or Province, etc.	State or Country	Add. Info. on Children
1	<i>Brad Caldwell</i> Full Name of Spouse*	Birth							
		Mar.							
		Death							
		Burial							
2	Full Name of Spouse*	Birth							
		Mar.							
		Death							
		Burial							
3	Full Name of Spouse*	Birth							
		Mar.							
		Death							
		Burial							
4	Full Name of Spouse*	Birth							
		Mar.							
		Death							
		Burial							
5	Full Name of Spouse*	Birth							
		Mar.							
		Death							
		Burial							
6	Full Name of Spouse*	Birth							
		Mar.							
		Death							
		Burial							
7	Full Name of Spouse*	Birth							
		Mar.							
		Death							
		Burial							
8	Full Name of Spouse*	Birth							
		Mar.							
		Death							
		Burial							
9	Full Name of Spouse*	Birth							
		Mar.							
		Death							
		Burial							
10	Full Name of Spouse*	Birth							
		Mar.							
		Death							
		Burial							

\*If married more than once No. each mar. (1) (2) etc. and list in "Add. info. on children" column. Use reverse side for additional children, other notes, references or information.



FAMILY GROUP NO. \_\_\_\_\_

*Billy May LARKIN (L)*

This Information Obtained From:

Husband's Data	Day	Month	Year	City, Town or Place	County or Province, etc.	State or Country	Add. Info. on Husband
Birth							
Chr'nd							
Mar.							
Death							
Burial							
Places of Residence							
Occupation		Church Affiliation			Military Rec.		
Other wives, if any, No. (1) (2) etc. Make separate sheet for each mar.							
His Father				Mother's Maiden Name			
Wife's Full Maiden Name <i>Marie</i>							
Wife's Data	Day	Month	Year	City, Town or Place	County or Province, etc.	State or Country	Add. Info. on Wife
Birth							
Chr'nd							
Death							
Burial							
Compiler							
Places of Residence							
Address		Occupation if other than Housewife			Church Affiliation		
Other husbands, if any, No. (1) (2) etc. Make separate sheet for each mar.							
City, State				Her Father			
Date				Mother's Maiden Name			

Form A1 Copyright 1964 by The Everton Publishers, Inc.  
 1000 North Main Street, St. Louis, Missouri 63103  
 Complete instructions and full descriptions of many genealogical aids.

Sex	Children's Names in Full (Arrange in order of birth)	Children's Data	Day	Month	Year	City, Town or Place	County or Province, etc.	State or Country	Add. Info. on Children
1	<i>Mariann Stephens</i> Full Name of Spouse* <i>Donnie</i> <i>Jacbie Stephens</i>	Birth Mar. Death Burial							
2	<i>Carol</i> Full Name of Spouse* <i>Billy Hastings</i>	Birth Mar. Death Burial							
3	Full Name of Spouse*	Birth Mar. Death Burial							
4	Full Name of Spouse*	Birth Mar. Death Burial							
5	Full Name of Spouse*	Birth Mar. Death Burial							
6	Full Name of Spouse*	Birth Mar. Death Burial							
7	Full Name of Spouse*	Birth Mar. Death Burial							
8	Full Name of Spouse*	Birth Mar. Death Burial							
9	Full Name of Spouse*	Birth Mar. Death Burial							
10	Full Name of Spouse*	Birth Mar. Death Burial							

\*If married more than once No. each mar. (1) (2) etc. and list in "Add. info. on children" column. Use reverse side for additional children, other notes, references or information.

FAMILY GROUP NO.

MEMBER'S FULL NAME **BILLY RAY CALDWELL (5)**

This Information Obtained From:

Husband's Data	Day	Month	Year	City, Town or Place	County or Province, etc.	State or Country	Add. Info. on H
Birth							
Chr'nd							
Mar.							
Death							
Burial							

Places of Residence

Occupation Church Affiliation Military Rec.

Other wives, if any, No. (1) (2) etc. Make separate sheet for each mar.

His Father

Mother's Maiden Name

Wife's Full Maiden Name **Jeanette**

Wife's Data	Day	Month	Year	City, Town or Place	County or Province, etc.	State or Country	Add. Info. on Wife
Birth							
Chr'nd							
Death							
Burial							

Compiler

Places of Residence

Address

Occupation if other than Housewife

Church Affiliation

City, State

Other husbands, if any, No. (1) (2) etc. Make separate sheet for each mar.

Date

Her Father

Mother's Maiden Name

Form 11. Copyright 1955 by The National Publishers, Inc. P. O. Box 144, Logan, Utah. Publisher of THE GENEOLOGICAL HELPER. Send for a free catalogue with lists and full descriptions of many genealogical aids.

Sex	Children's Names in Full (Arrange in order of birth)	Children's Data	Day	Month	Year	City, Town or Place	County or Province, etc.	State or Country	Add. Info. on Childr
1	<b>Billy Joe Caldwell</b> Full Name of Spouse*	Birth							
		Mar.							
		Death							
		Burial							
2	Full Name of Spouse*	Birth							
		Mar.							
		Death							
		Burial							
3	Full Name of Spouse*	Birth							
		Mar.							
		Death							
		Burial							
4	Full Name of Spouse*	Birth							
		Mar.							
		Death							
		Burial							
5	Full Name of Spouse*	Birth							
		Mar.							
		Death							
		Burial							
6	Full Name of Spouse*	Birth							
		Mar.							
		Death							
		Burial							
7	Full Name of Spouse*	Birth							
		Mar.							
		Death							
		Burial							
8	Full Name of Spouse*	Birth							
		Mar.							
		Death							
		Burial							
9	Full Name of Spouse*	Birth							
		Mar.							
		Death							
		Burial							
10	Full Name of Spouse*	Birth							
		Mar.							
		Death							
		Burial							

\*If married more than once No. each mar. (1) (2) etc. and list in "Add. info. on children" column. Use reverse side for additional children, other notes, references or information.

Name of Parents or Guardians (Family Name)	Name of Children (Given Name)	Age	Month Born	Male	Fem.	School	Ward	Address
JONES, W. P.	MARY	12	Aug.		f	R-1	1	Meridian
Baggett, Alton	Ralph	1	17 June	m		R-1		Route # 2
Beeman, Willie	Willa Marie	2	9 Dec		f	R-1		Bailey
	Jeanette	3	7 Jan		f	R-1		"
Blackwell, L. L.	Ray	4	13 Oct	m		R-1		Route # 2
	Corine	5	8 June		f	R-1		"
Bounds, J. O.	Milbourn	6	18 June	m		W-2(Navy)		Bailey
	Sadie	7	14 Mar		f	R-1		"
Bounds, W. C.	Dora	8	17 Feb		f	R-1		"
	Lowery Key	9	15 Apr	m		R-1		"
Branning, E. L.	Doris Key	10	16 Oct	m		R-1		Route # 2
Brown, Arnold	Billy Ray	11	12 Feb	m		R-1		"
	Leonard	12	9 June	m		R-1		"
	Merle	13	7 July		f	R-1		"
Brown, Aubrey	Doris	14	11 July		f	R-1		"
	Joan	15	9 Feb		f	R-1		"
	Norma	16	7 May		f	R-1		"
Brown, Clark	J. L.	17	13 Oct	m		R-1		"
	Illene	18	11 Nov		f	R-1		"
Brown, J. L.	Bobby	19	12 May	m		R-1		"
	Joyce	20	17 Dec		f	R-1		Bailey
Brown, John	Rita	21	14 May		f	R-1		Route # 2
	Norris	22	8 Jan		f	R-1		"
	Wilfred	23	11 Mar	m		R-1		"
Brown, Marshall	James	24	16 Nov	m		R-2		"
Brown, M. O.	Imogene	25	17 Jan		f	W-4		Bailey
	Buelah May	26	11 Aug		f	R-1		"
Brown, Mrs. Vallie	Marden	27	18 Apr	m		R-1		Route # 2
Byrd, N. S.	Ruby	28	16 Jan		f	R-1		"
	Roger	29	11 July	m		R-1		"
	Leonard	30	16 May	m		R-1		"
Blackwell, J. C.	Carol	31	6 Dec		f	R-1		Collinsville
		32						
		33						
		34						
Caldwell, Charlie	Ann	35	10 Nov		f	R-1		Route # 2
	Charles, Jr.	36	5 July	m		R-1		"
Caldwell, Curtis	Bobby Gene	37	18 June	m		R-1		Bailey
	Billy Ray	38	14 July	m		R-1		"
Caldwell, Floyd	Margie E.	39	11 Dec		f	R-1		Route # 2
		40						

FAMILY GROUP No.

Husband's Full Name Bobby Caldwell

This Information Obtained From:

Husband's Data	Day	Month	Year	City, Town or Place	County or Province, etc.	State or Country	Add. Info. on
Birth							
Chr'nd							
Mar.							
Death							
Burial				<u>MT Pleasant</u>			

Places of Residence  
 Occupation \_\_\_\_\_ Church Affiliation \_\_\_\_\_ Military Rec. \_\_\_\_\_

Other wives, if any. No. (1) (2) etc.  
 Make separate sheet for each mar.

His Father Curtis Lee Caldwell Mother's Maiden Name Lena Kirtrell

Wife's Full Maiden Name Sarah Neal

Wife's Data	Day	Month	Year	City, Town or Place	County or Province, etc.	State or Country	Add. Info. on
Birth							
Chr'nd							
Death							
Burial							

Compiler \_\_\_\_\_ Places of Residence \_\_\_\_\_

Address \_\_\_\_\_ Occupation if other than Housewife \_\_\_\_\_ Church Affiliation \_\_\_\_\_

City, State \_\_\_\_\_ Date \_\_\_\_\_ Her Father \_\_\_\_\_ Mother's Maiden Name \_\_\_\_\_

Other husbands, if any. No. (1) (2) etc.  
 Make separate sheet for each mar.

Form 11 Copyright 1943 by The National Publishers, Inc.  
 P. O. Box 1000, Chicago, Ill. Send for a free catalogue with  
 lists and full descriptions of many genealogical aids.

Sex	Children's Names in Full (Arrange in order of birth)	Children's Data	Day	Month	Year	City, Town or Place	County or Province, etc.	State or Country	Add. Info. on Child
1	<u>Randy Caldwell</u> Full Name of Spouse*	Birth							
		Mar.							
		Death							
		Burial							
2	Full Name of Spouse*	Birth							
		Mar.							
		Death							
		Burial							
3	Full Name of Spouse*	Birth							
		Mar.							
		Death							
		Burial							
4	Full Name of Spouse*	Birth							
		Mar.							
		Death							
		Burial							
5	Full Name of Spouse*	Birth							
		Mar.							
		Death							
		Burial							
6	Full Name of Spouse*	Birth							
		Mar.							
		Death							
		Burial							
7	Full Name of Spouse*	Birth							
		Mar.							
		Death							
		Burial							
8	Full Name of Spouse*	Birth							
		Mar.							
		Death							
		Burial							
9	Full Name of Spouse*	Birth							
		Mar.							
		Death							
		Burial							
10	Full Name of Spouse*	Birth							
		Mar.							
		Death							
		Burial							

DISTRICTED COLORED CHILDREN

County LAUDERDALE Town Meridian Street or R.F.D. Highway  
 School District Center Hill Line Rice White 1 1

CODE—Reasons for Withdrawal from School: W1. Work at home. W2. Employed away from home. W3. 1 1/2 miles from school. (No transportation.) W4. Completed school course. W5. Excluded by trustees. W6. Mentally incapacitated. W7. Physically incapacitated. W8. Marriage. W9. Suspended or expelled. W10. Under age. W11. Other or unknown causes.

Status in School: R1. Regularly enrolled in school. R2. Enrolled; irregular attendance.

1947

Name of Parents or Guardians (Family Name)	Name of Children (Given Name)	Age	Month	Year	Sex	Form.	School	Ward	Address
JONES, W. P.	MARY	12	Aug		f	R. 1	1		
Boatner, J. S.	Sidney	1	6 Aug		m	R1			Rt. 2, Meridian
Brand, Grady	Bobby	2	20 Oct		m	R1			" "
Bradley, Mattie	Wilmer Lee	3	20 Aug		m	R1			" "
Caldwell, Curtis	Bobby Gene	4	19 Apr		m	R1			Bailey
" "	Billy Ray	5	15 Sept		m	R1			" "
Caldwell, Myrtis	Elizabeth Ann	6	13 June		f	R1			" "
" "	Quitman	7	8 Sept		m	R1			" "
Caldwell, Reginald	Charles	8	7 Sept		m	R1			" "
Caldwell, Willie	Lois	9	9 June		f	R1			" "
Crenshaw, E. L.	Charles	10	9 Nov		m	R1			Rt. 2, Meridian
" "	Martha	11	7 June		f	R1			" "
Cullom, Otis	J. D.	12	18 Apr		m				" "
" "	Imogene	13	16 May		f	R1			" "
" "	Nita Joyce	14	6 July		f	R1			" "
Carpenter, Sara	William	15	17 Apr		m	R1			" "
" "	Kenneth	16	13 June		m	R1			" "
Covington, Woodrow	Tommy	17	13 Apr		m	R1			" "
" "	Jerry	18	11 Jul		m	R1			" "
Covington, T. L.	Tommy	19	7 Mar		m	R1			" "
" "	Patsy	20	6 Oct		f	R1			" "
" "	Clydine	21	20 Apr		f	R1			" "
Cleveland, O. B.	Patricia	22	13 Feb		f	R1			" "
" "	Larry	23	11 Nov		m	R1			" "
Calvert, Ollie	Alton	24	9 Sept		m	R1			" "
Calvert, Willie	Ruby	25	17 June		f	R1			" "
" "	Billy Sam	26	14 Aug		m	R1			" "
Cunningham, B. G.	George	27	19 Apr		m	R2			Bailey
Chisolm, Burwood	Jerry	28	8 Aug		m	R1			" "
Chisolm, Mattie Sue	Johnnie	29	19 June		f	R1			" "
Daniels, Bennie	Joe	30	9 Feb		m	R1			" "
" "	Flora	31	16 Mar		f	R1			" "
" "	Jessie	32	10 June		f	R1			" "
" "	William	33	14 Feb		m	R1			" "
Daniels, Clinton	Clinton	34	20 Apr		m	R1			" "
" "	Sarah	35	9 Aug		f	R1			" "
" "	William	36	20 Sept		m	R1			" "

# Great-Relatives

## ***GREAT GRANDFATHER***

Curtis Lee Caldwell

## ***GREAT GRANDMOTHER***

Lena Kittrell Caldwell

## ***GREAT UNCLES***

Clarence L. Caldwell

Floyd C. Caldwell

Willie Ladell Caldwell

Charlie Quitman Caldwell

JB Caldwell

Reginald Monroe Caldwell

## ***GREAT AUNTS***

Gracie Gertrude Caldwell Parker

Euna Delma Caldwell Pace

Sybil Marie Caldwell McDuffie

Jewel Uldene Caldwell

Emma Elizabeth Caldwell Foreman



DEPARTMENT OF COMMERCE - BUREAU OF THE CENSUS

FOURTEENTH CENSUS OF THE UNITED STATES: 1920 - POPULATION

NAME OF COUNTY Butte part of Moscow

NAME OF INCORPORATED PLACE +

DATE OF ENUMERATION 1920

ENUMERATED BY ME ON THE 5 DAY OF June

NAME	RELATION	SEX		PERSONAL DESCRIPTION				CITIZENSHIP				EDUCATION			NATIVITY AND MOTHER TONGUE				
		Male	Female	Color	Age	Single	Married	Years in U.S.	Naturalized	Years in U.S.	Attending school	Unable to read	Unable to write	PERSON		FATHER			
														Place of birth	Mother tongue	Place of birth	Mother tongue	Place of birth	
Brody	Son			m	16									Mississippi	Mississippi	Mississippi	Mississippi	Mississippi	
Die	Daughter			f	14									Mississippi	Mississippi	Mississippi	Mississippi	Mississippi	
Anna	Daughter			f	12									Mississippi	Mississippi	Mississippi	Mississippi	Mississippi	
Joe	Daughter			f	10									Mississippi	Mississippi	Mississippi	Mississippi	Mississippi	
John	Son			m	8									Mississippi	Mississippi	Mississippi	Mississippi	Mississippi	
Harry	Son			m	6									Mississippi	Mississippi	Mississippi	Mississippi	Mississippi	
William	Son			m	4 1/2									Mississippi	Mississippi	Mississippi	Mississippi	Mississippi	
Frank	Son			m	2 3/4									Mississippi	Mississippi	Mississippi	Mississippi	Mississippi	
Miss O.	Son			m	1/2									Mississippi	Mississippi	Mississippi	Mississippi	Mississippi	
Phil	Head	R		m	73									Georgia	Georgia	Georgia	Georgia	Georgia	
Eva	Grandchild			f	19									Mississippi	Mississippi	Mississippi	Mississippi	Mississippi	
Edley	Grandchild			f	17									Mississippi	Mississippi	Mississippi	Mississippi	Mississippi	
Archie	Grandchild			f	15									Mississippi	Mississippi	Mississippi	Mississippi	Mississippi	
Miss B.	Grandchild			f	12									Mississippi	Mississippi	Mississippi	Mississippi	Mississippi	
Miss Charlie	Head	O		m	45									Mississippi	Mississippi	Mississippi	Mississippi	Mississippi	
Mattie	Wife			f	48									Mississippi	Mississippi	Mississippi	Mississippi	Mississippi	
Harold	Stepson	R		m	30									Ireland	English	Ireland	English	South Carolina	
Lawson	Stepson			m	19									Texas		Texas		Mississippi	
Henry W.	Head	O		m	49									North Carolina		North Carolina		Mississippi	
Mary E.	Wife			f	42									Mississippi	Mississippi	Mississippi	Mississippi	Mississippi	
Willie	Son			m	22									Mississippi	Mississippi	Mississippi	Mississippi	Mississippi	
Miss R.	Son			m	19									Mississippi	Mississippi	Mississippi	Mississippi	Mississippi	
Miss C.	Son			m	16									Mississippi	Mississippi	Mississippi	Mississippi	Mississippi	
Miss E.	Daughter			f	13									Mississippi	Mississippi	Mississippi	Mississippi	Mississippi	
Thomas H.	Son			m	9									Mississippi	Mississippi	Mississippi	Mississippi	Mississippi	
Miss M.	Son			m	11									Mississippi	Mississippi	Mississippi	Mississippi	Mississippi	
Miss E.	Daughter			f	5									Mississippi	Mississippi	Mississippi	Mississippi	Mississippi	
Miss H.	Son			m	27									Mississippi	Mississippi	Mississippi	Mississippi	Mississippi	
Miss E.	Daughter			f	24									Mississippi	Mississippi	Mississippi	Mississippi	Mississippi	
Miss M.	Grandchild			f	3 1/2									Mississippi	Mississippi	Mississippi	Mississippi	Mississippi	
Miss A.	Grandchild			f	2 1/2									Mississippi	Mississippi	Mississippi	Mississippi	Mississippi	
Miss B.	Grandchild			m	1 1/2									Mississippi	Mississippi	Mississippi	Mississippi	Mississippi	
John J.	Head	O		m	45									Mississippi	Mississippi	Mississippi	Mississippi	Mississippi	
Lennie	Wife			f	44									Mississippi	Mississippi	Mississippi	Mississippi	Mississippi	
Corayette	Sister			f	32									Mississippi	Mississippi	Mississippi	Mississippi	Mississippi	
son George	Stepson			m	17									Mississippi	Mississippi	Mississippi	Mississippi	Mississippi	
son Charles	Niece			f	20									Mississippi	Mississippi	Mississippi	Mississippi	Mississippi	
son Willie	Nephew			m	14									Mississippi	Mississippi	Mississippi	Mississippi	Mississippi	
Mary	Wife			f	17									Mississippi	Mississippi	Mississippi	Mississippi	Mississippi	
Miss A.	Head	O		m	46									Mississippi	Mississippi	Mississippi	Mississippi	Mississippi	
Miss B.	Wife			f	40									Mississippi	Mississippi	Mississippi	Mississippi	Mississippi	
Miss C.	Son	R		m	23									Mississippi	Mississippi	Mississippi	Mississippi	Mississippi	
Miss D.	Son			m	21									Mississippi	Mississippi	Mississippi	Mississippi	Mississippi	
Miss E.	Son			m	19									Mississippi	Mississippi	Mississippi	Mississippi	Mississippi	
Miss F.	Son			m	18									Mississippi	Mississippi	Mississippi	Mississippi	Mississippi	
Miss G.	Daughter			f	16									Mississippi	Mississippi	Mississippi	Mississippi	Mississippi	
Miss H.	Son			m	14									Mississippi	Mississippi	Mississippi	Mississippi	Mississippi	
Miss I.	Daughter			f	11									Mississippi	Mississippi	Mississippi	Mississippi	Mississippi	
Miss J.	Son			m	9									Mississippi	Mississippi	Mississippi	Mississippi	Mississippi	
Miss K.	Daughter			f	7									Mississippi	Mississippi	Mississippi	Mississippi	Mississippi	



Mississippi	yes	none		74010
Mississippi	yes	none		75
Mississippi	yes	none		76
Mississippi	yes	none		77
Mississippi	yes	Public work	Saw mill	78506
Mississippi	yes	none		79
Mississippi		none		80
Mississippi		none		81
Mississippi		none		82
Mississippi	yes	Farmer	General Farm 07	83500
Mississippi	yes	none		84
Mississippi	yes	Farm labor	Home Farm	85010
Mississippi	yes	Farm labor	Home Farm	86010
Mississippi	yes	Farm labor	Home Farm	87010
Mississippi	yes	Farm labor	Home Farm	88000
Mississippi	yes	Farmer	General Farm 09	89000
Mississippi	yes	Farmer	General Farm 09	90000
Alabama	yes	none		91
Mississippi	yes	Farmer	General Farm 09	92000
Mississippi	yes	Farm labor	Home Farm	93010
Mississippi	yes	Farm labor	Home Farm	94010
Mississippi	yes	Farm labor	Home Farm	95010
Mississippi	yes	Farmer		96010
Mississippi	yes	Farmer		97010
Mississippi	yes	Farmer		98
Mississippi	yes	Farmer		99
Mississippi	yes	Farmer		100

[D1-578]

ATION 183

SUPERVISOR'S DISTRICT NO. 5  
 ENUMERATION DISTRICT NO. 31

SHEET NO. 5 A

Ward of City

WARD OF CITY

8057

OF January 1920.

S. S. C. C. C. ENUMERATOR 10148

MOTHER.		Whether able to speak English.	OCCUPATION.			
Place of birth.	Mother tongue.		Trade, profession, or particular kind of work done, as engineer, salesman, laborer, etc.	Industry, business, or establishment in which at work, as cotton mill, dry goods store, farm, etc.	Employer, name of, or worker, or working on own account.	Number of farm schedule.
22	24	25	26	27	28	29
Mississippi		yes	none			1
Mississippi		yes	none			2

DEPARTMENT OF COMMERCE-BUREAU OF THE CENSUS

FOURTEENTH CENSUS OF THE UNITED STATES: 1920-POPULATION

NAME OF COUNTY *Butte three part of Moscow Cat. of*

NAME OF INCORPORATED PLACE \_\_\_\_\_

DATE OF ENUMERATION \_\_\_\_\_

ENUMERATED BY ME ON THE *8* DAY OF *Jan*

NAME	RELATION.	SEX	PERSONAL DESCRIPTION					CITIZENSHIP				EDUCATION			NATIVITY AND MOTHER TONGUE				
			Age at last birthday	Height	Weight	Complexion	Color of hair	Naturalized citizen	If alien, date of naturalization	Whether able to read	Whether able to write	Years of school attended	Whether able to read	Whether able to write	PERSON			FATHER	
															Place of birth	Mother tongue	Place of birth	Mother tongue	Place of birth
<i>Tracie</i>	<i>Daughter</i>	<i>F</i>	<i>10</i>	<i>49</i>	<i>42</i>	<i>1</i>								<i>Mississippi</i>	<i>Mississippi</i>	<i>Mississippi</i>	<i>Mississippi</i>	<i>Mississippi</i>	
<i>Willie</i>	<i>Son</i>	<i>M</i>	<i>10</i>	<i>36</i>	<i>32</i>	<i>1</i>								<i>Mississippi</i>	<i>Mississippi</i>	<i>Mississippi</i>	<i>Mississippi</i>	<i>Mississippi</i>	
<i>Wesley</i>	<i>Daughter</i>	<i>F</i>	<i>10</i>	<i>32</i>	<i>28</i>	<i>1</i>								<i>Mississippi</i>	<i>Mississippi</i>	<i>Mississippi</i>	<i>Mississippi</i>	<i>Mississippi</i>	
<i>Mary</i>	<i>Wife</i>	<i>F</i>	<i>27</i>	<i>52</i>	<i>42</i>	<i>1</i>								<i>Mississippi</i>	<i>Mississippi</i>	<i>Mississippi</i>	<i>Mississippi</i>	<i>Mississippi</i>	
<i>Dorothy</i>	<i>Mother</i>	<i>F</i>	<i>67</i>	<i>52</i>	<i>42</i>	<i>1</i>								<i>Mississippi</i>	<i>England</i>	<i>Georgia</i>	<i>Georgia</i>	<i>Georgia</i>	
<i>Dr. Gump</i>	<i>Mother-in-law</i>	<i>F</i>	<i>59</i>	<i>42</i>	<i>32</i>	<i>1</i>								<i>Mississippi</i>	<i>Alabama</i>	<i>Alabama</i>	<i>Alabama</i>	<i>Alabama</i>	
<i>Phil. W.</i>	<i>Head</i>	<i>M</i>	<i>30</i>	<i>52</i>	<i>42</i>	<i>1</i>								<i>Mississippi</i>	<i>Mississippi</i>	<i>Mississippi</i>	<i>Mississippi</i>	<i>Mississippi</i>	
<i>Debra</i>	<i>Wife</i>	<i>F</i>	<i>25</i>	<i>42</i>	<i>32</i>	<i>1</i>								<i>Mississippi</i>	<i>Mississippi</i>	<i>Mississippi</i>	<i>Mississippi</i>	<i>Mississippi</i>	
<i>Bliss May</i>	<i>Daughter</i>	<i>F</i>	<i>7</i>	<i>36</i>	<i>32</i>	<i>1</i>								<i>Mississippi</i>	<i>Mississippi</i>	<i>Mississippi</i>	<i>Mississippi</i>	<i>Mississippi</i>	
<i>Martha</i>	<i>Mother</i>	<i>F</i>	<i>71</i>	<i>42</i>	<i>32</i>	<i>1</i>								<i>Alabama</i>	<i>Georgia</i>	<i>Alabama</i>	<i>Alabama</i>	<i>Alabama</i>	
<i>Hattie</i>	<i>Sister</i>	<i>F</i>	<i>46</i>	<i>42</i>	<i>32</i>	<i>1</i>								<i>Mississippi</i>	<i>Mississippi</i>	<i>Alabama</i>	<i>Alabama</i>	<i>Alabama</i>	
<i>John R.</i>	<i>Head</i>	<i>M</i>	<i>32</i>	<i>52</i>	<i>42</i>	<i>1</i>								<i>Mississippi</i>	<i>Mississippi</i>	<i>Mississippi</i>	<i>Mississippi</i>	<i>Mississippi</i>	
<i>Mattie</i>	<i>Wife</i>	<i>F</i>	<i>22</i>	<i>42</i>	<i>32</i>	<i>1</i>								<i>Mississippi</i>	<i>Mississippi</i>	<i>Alabama</i>	<i>Alabama</i>	<i>Alabama</i>	
<i>Bonnie</i>	<i>Daughter</i>	<i>F</i>	<i>12</i>	<i>32</i>	<i>28</i>	<i>1</i>								<i>Mississippi</i>	<i>Mississippi</i>	<i>Mississippi</i>	<i>Mississippi</i>	<i>Mississippi</i>	
<i>Bradley</i>	<i>Head</i>	<i>M</i>	<i>29</i>	<i>52</i>	<i>42</i>	<i>1</i>								<i>Mississippi</i>	<i>Mississippi</i>	<i>Mississippi</i>	<i>Mississippi</i>	<i>Mississippi</i>	
<i>Ruby</i>	<i>Wife</i>	<i>F</i>	<i>25</i>	<i>42</i>	<i>32</i>	<i>1</i>								<i>Mississippi</i>	<i>Alabama</i>	<i>Mississippi</i>	<i>Mississippi</i>	<i>Mississippi</i>	
<i>Monroe</i>	<i>Son</i>	<i>M</i>	<i>6</i>	<i>42</i>	<i>32</i>	<i>1</i>								<i>Mississippi</i>	<i>Mississippi</i>	<i>Mississippi</i>	<i>Mississippi</i>	<i>Mississippi</i>	
<i>Otis</i>	<i>Son</i>	<i>M</i>	<i>4</i>	<i>42</i>	<i>32</i>	<i>1</i>								<i>Mississippi</i>	<i>Mississippi</i>	<i>Mississippi</i>	<i>Mississippi</i>	<i>Mississippi</i>	
<i>Lucile</i>	<i>Daughter</i>	<i>F</i>	<i>2</i>	<i>42</i>	<i>32</i>	<i>1</i>								<i>Mississippi</i>	<i>Mississippi</i>	<i>Mississippi</i>	<i>Mississippi</i>	<i>Mississippi</i>	
<i>William</i>	<i>Head</i>	<i>M</i>	<i>30</i>	<i>52</i>	<i>42</i>	<i>1</i>								<i>Mississippi</i>	<i>Mississippi</i>	<i>Mississippi</i>	<i>Mississippi</i>	<i>Mississippi</i>	
<i>Ellis</i>	<i>Wife</i>	<i>F</i>	<i>21</i>	<i>42</i>	<i>32</i>	<i>1</i>								<i>Mississippi</i>	<i>Mississippi</i>	<i>Mississippi</i>	<i>Mississippi</i>	<i>Mississippi</i>	
<i>Edward</i>	<i>Son</i>	<i>M</i>	<i>3</i>	<i>42</i>	<i>32</i>	<i>1</i>								<i>Mississippi</i>	<i>Mississippi</i>	<i>Mississippi</i>	<i>Mississippi</i>	<i>Mississippi</i>	
<i>Robert</i>	<i>Daughter</i>	<i>F</i>	<i>1</i>	<i>42</i>	<i>32</i>	<i>1</i>								<i>Mississippi</i>	<i>Mississippi</i>	<i>Mississippi</i>	<i>Mississippi</i>	<i>Mississippi</i>	
<i>John</i>	<i>Head</i>	<i>M</i>	<i>44</i>	<i>52</i>	<i>42</i>	<i>1</i>								<i>Mississippi</i>	<i>Mississippi</i>	<i>Mississippi</i>	<i>Mississippi</i>	<i>Mississippi</i>	
<i>Malcolm</i>	<i>Son</i>	<i>M</i>	<i>14</i>	<i>42</i>	<i>32</i>	<i>1</i>								<i>Mississippi</i>	<i>Mississippi</i>	<i>Mississippi</i>	<i>Mississippi</i>	<i>Mississippi</i>	
<i>Jessie</i>	<i>Daughter</i>	<i>F</i>	<i>12</i>	<i>42</i>	<i>32</i>	<i>1</i>								<i>Mississippi</i>	<i>Mississippi</i>	<i>Mississippi</i>	<i>Mississippi</i>	<i>Mississippi</i>	
<i>W. V.</i>	<i>Son</i>	<i>M</i>	<i>11</i>	<i>42</i>	<i>32</i>	<i>1</i>								<i>Mississippi</i>	<i>Mississippi</i>	<i>Mississippi</i>	<i>Mississippi</i>	<i>Mississippi</i>	
<i>Yonnie</i>	<i>Daughter</i>	<i>F</i>	<i>7</i>	<i>42</i>	<i>32</i>	<i>1</i>								<i>Mississippi</i>	<i>Mississippi</i>	<i>Mississippi</i>	<i>Mississippi</i>	<i>Mississippi</i>	
<i>Paul</i>	<i>Daughter</i>	<i>F</i>	<i>7</i>	<i>42</i>	<i>32</i>	<i>1</i>								<i>Mississippi</i>	<i>Mississippi</i>	<i>Mississippi</i>	<i>Mississippi</i>	<i>Mississippi</i>	
<i>Romane</i>	<i>Son</i>	<i>M</i>	<i>4</i>	<i>42</i>	<i>32</i>	<i>1</i>								<i>Mississippi</i>	<i>Mississippi</i>	<i>Mississippi</i>	<i>Mississippi</i>	<i>Mississippi</i>	
<i>East. Walter E.</i>	<i>Head</i>	<i>M</i>	<i>35</i>	<i>52</i>	<i>42</i>	<i>1</i>								<i>Mississippi</i>	<i>Georgia</i>	<i>Mississippi</i>	<i>Mississippi</i>	<i>Mississippi</i>	
<i>Sarah</i>	<i>Wife</i>	<i>F</i>	<i>31</i>	<i>42</i>	<i>32</i>	<i>1</i>								<i>Mississippi</i>	<i>Mississippi</i>	<i>Mississippi</i>	<i>Mississippi</i>	<i>Mississippi</i>	
<i>Melvin</i>	<i>Son</i>	<i>M</i>	<i>9</i>	<i>42</i>	<i>32</i>	<i>1</i>								<i>Mississippi</i>	<i>Mississippi</i>	<i>Mississippi</i>	<i>Mississippi</i>	<i>Mississippi</i>	
<i>Oma</i>	<i>Head</i>	<i>F</i>	<i>7</i>	<i>42</i>	<i>32</i>	<i>1</i>								<i>Mississippi</i>	<i>Mississippi</i>	<i>Mississippi</i>	<i>Mississippi</i>	<i>Mississippi</i>	
<i>Ann</i>	<i>Son</i>	<i>M</i>	<i>3</i>	<i>42</i>	<i>32</i>	<i>1</i>								<i>Mississippi</i>	<i>Mississippi</i>	<i>Mississippi</i>	<i>Mississippi</i>	<i>Mississippi</i>	
<i>Lucile</i>	<i>Daughter</i>	<i>F</i>	<i>1</i>	<i>42</i>	<i>32</i>	<i>1</i>								<i>Mississippi</i>	<i>Mississippi</i>	<i>Mississippi</i>	<i>Mississippi</i>	<i>Mississippi</i>	
<i>Sab</i>	<i>Head</i>	<i>M</i>	<i>30</i>	<i>52</i>	<i>42</i>	<i>1</i>								<i>Alabama</i>	<i>Alabama</i>	<i>Alabama</i>	<i>Alabama</i>	<i>Alabama</i>	
<i>Lula</i>	<i>Wife</i>	<i>F</i>	<i>30</i>	<i>42</i>	<i>32</i>	<i>1</i>								<i>Mississippi</i>	<i>Mississippi</i>	<i>Mississippi</i>	<i>Mississippi</i>	<i>Mississippi</i>	
<i>Doris</i>	<i>Son</i>	<i>M</i>	<i>7</i>	<i>42</i>	<i>32</i>	<i>1</i>								<i>Mississippi</i>	<i>Alabama</i>	<i>Mississippi</i>	<i>Mississippi</i>	<i>Mississippi</i>	
<i>Blair</i>	<i>Daughter</i>	<i>F</i>	<i>6</i>	<i>42</i>	<i>32</i>	<i>1</i>								<i>Mississippi</i>	<i>Alabama</i>	<i>Mississippi</i>	<i>Mississippi</i>	<i>Mississippi</i>	
<i>Eugene</i>	<i>Daughter</i>	<i>F</i>	<i>4</i>	<i>42</i>	<i>32</i>	<i>1</i>								<i>Mississippi</i>	<i>Alabama</i>	<i>Mississippi</i>	<i>Mississippi</i>	<i>Mississippi</i>	
<i>Walter</i>	<i>Head</i>	<i>M</i>	<i>39</i>	<i>52</i>	<i>42</i>	<i>1</i>								<i>Mississippi</i>	<i>Mississippi</i>	<i>Mississippi</i>	<i>Mississippi</i>	<i>Mississippi</i>	
<i>Walter</i>	<i>Head</i>	<i>M</i>	<i>35</i>	<i>52</i>	<i>42</i>	<i>1</i>								<i>Mississippi</i>	<i>Mississippi</i>	<i>Mississippi</i>	<i>Mississippi</i>	<i>Mississippi</i>	
<i>Tom</i>	<i>Head</i>	<i>M</i>	<i>30</i>	<i>52</i>	<i>42</i>	<i>1</i>								<i>Mississippi</i>	<i>Mississippi</i>	<i>Mississippi</i>	<i>Mississippi</i>	<i>Mississippi</i>	
<i>Ann</i>	<i>Wife</i>	<i>F</i>	<i>32</i>	<i>42</i>	<i>32</i>	<i>1</i>								<i>Mississippi</i>	<i>Mississippi</i>	<i>Mississippi</i>	<i>Mississippi</i>	<i>Mississippi</i>	
<i>Ally</i>	<i>Daughter</i>	<i>F</i>	<i>12</i>	<i>42</i>	<i>32</i>	<i>1</i>								<i>Mississippi</i>	<i>Mississippi</i>	<i>Mississippi</i>	<i>Mississippi</i>	<i>Mississippi</i>	
<i>Adel</i>	<i>Daughter</i>	<i>F</i>	<i>10</i>	<i>42</i>	<i>32</i>	<i>1</i>								<i>Mississippi</i>	<i>Mississippi</i>	<i>Mississippi</i>	<i>Mississippi</i>	<i>Mississippi</i>	
<i>Alma</i>	<i>Daughter</i>	<i>F</i>	<i>8</i>	<i>42</i>	<i>32</i>	<i>1</i>								<i>Mississippi</i>	<i>Mississippi</i>	<i>Mississippi</i>	<i>Mississippi</i>	<i>Mississippi</i>	
<i>Carl</i>	<i>Son</i>	<i>M</i>	<i>6</i>	<i>42</i>	<i>32</i>	<i>1</i>								<i>Mississippi</i>	<i>Mississippi</i>	<i>Mississippi</i>	<i>Mississippi</i>	<i>Mississippi</i>	

**HUSBAND** Clarence L "Bill" Caldwell

Birth/Chr. 11-12-1896 Place \_\_\_\_\_

Marriage \_\_\_\_\_ Place \_\_\_\_\_

Death 3-4-68 Place \_\_\_\_\_

Burial \_\_\_\_\_ Place \_\_\_\_\_

Father Charles Alfred Caldwell Mother Sara Mae (Sadie) Roberts

Birth/Chr. \_\_\_\_\_ Place Union Baptist

Marriage \_\_\_\_\_

Death \_\_\_\_\_

Burial \_\_\_\_\_

WIFE Loma Townsend

Birth/Chr. \_\_\_\_\_ Place \_\_\_\_\_

Death \_\_\_\_\_ Place \_\_\_\_\_

Burial \_\_\_\_\_ Place \_\_\_\_\_

Father \_\_\_\_\_ Mother \_\_\_\_\_

Birth/Chr. \_\_\_\_\_

Death \_\_\_\_\_

Burial \_\_\_\_\_

CHILDREN	BIRTH (Date and Place)	MARRIAGE (Spouse, Date and Place)	DEATH (Date and Place)	BURIAL (Date and Place)	Additional information on back of card
1					
2					
3					
4					
5					
6					
7					
8					
9					
10					

Doc. No. \_\_\_\_\_ Search No. \_\_\_\_\_ Family name \_\_\_\_\_

Home \_\_\_\_\_ Institution \_\_\_\_\_ Township \_\_\_\_\_

Parish \_\_\_\_\_ County \_\_\_\_\_ Municipal \_\_\_\_\_

Local \_\_\_\_\_ District \_\_\_\_\_ State \_\_\_\_\_ National \_\_\_\_\_

Information wanted on \_\_\_\_\_

last name \_\_\_\_\_ variant spellings \_\_\_\_\_

Any known descendant of: \_\_\_\_\_

born \_\_\_\_\_ died \_\_\_\_\_

and \_\_\_\_\_ born \_\_\_\_\_ died \_\_\_\_\_

Resided in \_\_\_\_\_ around \_\_\_\_\_ (Date)

Wanted by: Name \_\_\_\_\_

Address \_\_\_\_\_

Tel. # \_\_\_\_\_ Date \_\_\_\_\_

Additional information on back of card

HUSBAND Walter Face

Birth/Chr. \_\_\_\_\_ Place \_\_\_\_\_

Marriage \_\_\_\_\_ Place \_\_\_\_\_

Death \_\_\_\_\_ Place \_\_\_\_\_

Burial \_\_\_\_\_ Place \_\_\_\_\_

Father \_\_\_\_\_ Mother \_\_\_\_\_

Birth/Chr. \_\_\_\_\_

Marriage \_\_\_\_\_

Death \_\_\_\_\_

Burial \_\_\_\_\_

WIFE Euna Delma Caldwell

Birth/Chr. \_\_\_\_\_ Place \_\_\_\_\_

Death \_\_\_\_\_ Place \_\_\_\_\_

Burial \_\_\_\_\_ Place \_\_\_\_\_

Father Charles Alfred Caldwell Mother Sara May "Satie" Roberts Caldwell

Birth/Chr. \_\_\_\_\_

Death \_\_\_\_\_

Burial \_\_\_\_\_

CHILDREN	BIRTH (Date and Place)	MARRIAGE (Spouse, Date and Place)	DEATH (Date and Place)	BURIAL (Date and Place)
1				
2				
3				
4				
5				
6				
7				
8				
1				
2				
3				
4				

Doc. No. \_\_\_\_\_ Search No. \_\_\_\_\_ Family name \_\_\_\_\_

Home \_\_\_\_\_ Institution \_\_\_\_\_ Township \_\_\_\_\_

Parish \_\_\_\_\_ County \_\_\_\_\_ Municipal \_\_\_\_\_

Local \_\_\_\_\_ District \_\_\_\_\_ State \_\_\_\_\_ National \_\_\_\_\_

Information wanted on \_\_\_\_\_

last name \_\_\_\_\_ variant spellings \_\_\_\_\_

Any known descendant of: \_\_\_\_\_

born \_\_\_\_\_

died \_\_\_\_\_

born \_\_\_\_\_

died \_\_\_\_\_

and \_\_\_\_\_

Resided in \_\_\_\_\_ around \_\_\_\_\_ (Date)

Wanted by: \_\_\_\_\_

Name \_\_\_\_\_

Address \_\_\_\_\_

Tel. # \_\_\_\_\_

Date \_\_\_\_\_

Additional information on back of card \_\_\_\_\_

**HUSBAND** Lawrence Edward Parker

Birth/Chr. 10-10-14 Place Neshoba Co. MS

Marriage 1-20-92 Place

Death Woodstock GA Place

Burial Woodstock GA Place

Father Elbert Parker Mother Mae Innis (Ennis?)

Birth/Chr. \_\_\_\_\_ Mother \_\_\_\_\_

Marriage \_\_\_\_\_

Death \_\_\_\_\_

Burial \_\_\_\_\_

**WIFE** Gracie Gertrude Caldwell

Birth/Chr. 3-28-15 Place

Death \_\_\_\_\_ Place

Burial \_\_\_\_\_ Place

Father Charlie Caldwell Mother Sara Mae 'Sadie' Roberts

Birth/Chr. \_\_\_\_\_ Mother \_\_\_\_\_

Death \_\_\_\_\_

Burial \_\_\_\_\_

CHILDREN	BIRTH (Date and Place)	MARRIAGE (Spouse, Date and Place)	DEATH (Date and Place)	BURIAL (Date and Place)
1 Dwille Danc	Morristown, TN 9-21-48	Leslie Terrygn		
2 Fred Clinton	Morristown, TN 2-10-52	Pam (?)		
3 Cathy Mae	Meridian, MS 11-14-53	Myron Dale Tidwell Merietta, GA on 2-15-71		
4 Gracie Theresa	Oak Ridge, TN 8-5-56	1st. Frank Sweeney 2nd. William Mae McDuffie		
5				
6				
7				
8				
1				
2				
3				
4				

Doc. No. \_\_\_\_\_ Search No. \_\_\_\_\_ Family No. \_\_\_\_\_

Home \_\_\_\_\_ Institution \_\_\_\_\_ Township \_\_\_\_\_

Parish \_\_\_\_\_ County \_\_\_\_\_ Municipal \_\_\_\_\_

Local \_\_\_\_\_ District \_\_\_\_\_ State \_\_\_\_\_ National \_\_\_\_\_

Information wanted on \_\_\_\_\_

last name \_\_\_\_\_ variant spellings \_\_\_\_\_

Any known descendant of: \_\_\_\_\_

born \_\_\_\_\_ died \_\_\_\_\_

and \_\_\_\_\_ born \_\_\_\_\_ died \_\_\_\_\_

Resided in \_\_\_\_\_ around \_\_\_\_\_ (Date)

Wanted by: \_\_\_\_\_ Name \_\_\_\_\_

Address \_\_\_\_\_

Tel. # \_\_\_\_\_ Additional information on back of card \_\_\_\_\_

Date \_\_\_\_\_

HUSBAND Willie Ledell Caldwell

Birth/Chr. 1-22-17 Place \_\_\_\_\_

Marriage 1-18-58 Place \_\_\_\_\_

Death 1-18-58 Place \_\_\_\_\_

Burial \_\_\_\_\_ Place \_\_\_\_\_

Father Charles Alfred Caldwell Mother Sara Spivey Sadio W. Roberts

Birth/Chr. \_\_\_\_\_

Marriage \_\_\_\_\_

Death \_\_\_\_\_

Burial \_\_\_\_\_

WIFE Azelia

Birth/Chr. \_\_\_\_\_ Place \_\_\_\_\_

Death \_\_\_\_\_ Place \_\_\_\_\_

Burial \_\_\_\_\_ Place \_\_\_\_\_

Father \_\_\_\_\_ Mother \_\_\_\_\_

Birth/Chr. \_\_\_\_\_

Death \_\_\_\_\_

Burial \_\_\_\_\_

Doc. No. \_\_\_\_\_ Search No. \_\_\_\_\_ Family No. \_\_\_\_\_

Home \_\_\_\_\_ Institution \_\_\_\_\_ Township \_\_\_\_\_

Parish \_\_\_\_\_ County \_\_\_\_\_ Municipal \_\_\_\_\_

Local \_\_\_\_\_ District \_\_\_\_\_ State \_\_\_\_\_ National \_\_\_\_\_

Information wanted on \_\_\_\_\_

last name \_\_\_\_\_ variant spellings \_\_\_\_\_

Any known descendant of: \_\_\_\_\_

born \_\_\_\_\_

died \_\_\_\_\_

and \_\_\_\_\_ born \_\_\_\_\_

died \_\_\_\_\_

Resided in \_\_\_\_\_ around \_\_\_\_\_ (Date)

Wanted by: \_\_\_\_\_ Name \_\_\_\_\_

Address \_\_\_\_\_

Tel. # \_\_\_\_\_

Date \_\_\_\_\_

Additional information on back of card →

CHILDREN	BIRTH (Date and Place)	MARRIAGE (Spouse, Date and Place)	DEATH (Date and Place)	BURIAL (Date and Place)
1				
2				
3				
4				
5				
6				
7				
8				
9				
10				
11				
12				
13				
14				
15				
16				
17				
18				
19				
20				

HUSBAND Floyd C. Caldwell

Birth/Chr. 3-28-1898

Place

Marriage

Place

Death 2-6-1965

Place

Burial

Place Pleasant Grove

Father Charlie Caldwell

Mother Sara Mae Sadie Caldwell

Birth/Chr.

Marriage

Death

Burial

WIFE Maggie Mae Parker

Birth/Chr.

Place

Death

Place

Burial

Place

Father

Mother

Birth/Chr.

Death

Burial

\* Sister to Lawrence Edward Parker, my father

	CHILDREN	BIRTH (Date and Place)	MARRIAGE (Spouse, Date and Place)	DEATH (Date and Place)	BURIAL (Date and Place)	Additional information on back of card
1	Margie Evelyn		Nick Nicholson			
2						
3						
4						
5						
6						
7						
8						
1						
2						
3						
4						
5						
6						
7						
8						
1						
2						
3						
4						
5						
6						
7						
8						

Doc. No. \_\_\_\_\_ Search No. \_\_\_\_\_ Family Line \_\_\_\_\_

Home \_\_\_\_\_ Institution \_\_\_\_\_ Township \_\_\_\_\_

Parish \_\_\_\_\_ County \_\_\_\_\_ Municipal \_\_\_\_\_

Local \_\_\_\_\_ District \_\_\_\_\_ State \_\_\_\_\_ National \_\_\_\_\_

Information wanted on \_\_\_\_\_

last name \_\_\_\_\_ variant spellings \_\_\_\_\_

Any known descendant of: \_\_\_\_\_

and \_\_\_\_\_ born \_\_\_\_\_

Resided in \_\_\_\_\_ around \_\_\_\_\_ (Date)

Wanted by: Name \_\_\_\_\_

Address \_\_\_\_\_

Tel. # \_\_\_\_\_

Date \_\_\_\_\_

Additional information on back of card \_\_\_\_\_

**HUSBAND** Walter Paul McDuffie

Birth/Chr. 7-23-28 Place Lauderdale Co MS

Marriage 6-14-52 Place Central Methodist Ch. Meridian

Death \_\_\_\_\_ Place \_\_\_\_\_

Burial \_\_\_\_\_ Place \_\_\_\_\_

Father \_\_\_\_\_ Mother \_\_\_\_\_

Birth/Chr. \_\_\_\_\_

Marriage \_\_\_\_\_

Death \_\_\_\_\_

Burial \_\_\_\_\_

WIFE Sybil Marie Caldwell

Birth/Chr. 6-10-19 Place Kemper Co., MS

Death \_\_\_\_\_ Place \_\_\_\_\_

Burial \_\_\_\_\_ Place \_\_\_\_\_

Father Charles Alfred Caldwell Mother Sara Mae 'Sadie' Roberts

Birth/Chr. \_\_\_\_\_

Death \_\_\_\_\_

Burial \_\_\_\_\_

CHILDREN	BIRTH (Date and Place)	MARRIAGE (Spouse, Date and Place)	DEATH (Date and Place)	BURIAL (Date and Place)
1 <u>Ernest</u>				
2 <u>Mark</u>				
3				
4				
5				
6				
7				
8				
9				
10				
11				
12				
13				
14				
15				
16				
17				
18				
19				
20				

Doc. No. \_\_\_\_\_ Search No. \_\_\_\_\_ Family No. \_\_\_\_\_

Home \_\_\_\_\_ Institution \_\_\_\_\_ Township \_\_\_\_\_

Parish \_\_\_\_\_ County \_\_\_\_\_ Municipal \_\_\_\_\_

Local \_\_\_\_\_ District \_\_\_\_\_ State \_\_\_\_\_ National \_\_\_\_\_

Information wanted on \_\_\_\_\_

last name \_\_\_\_\_ variant spellings \_\_\_\_\_

Any known descendant of: \_\_\_\_\_ born \_\_\_\_\_

and \_\_\_\_\_ died \_\_\_\_\_

Resided in \_\_\_\_\_ around \_\_\_\_\_ (Date)

Wanted by: \_\_\_\_\_ Name \_\_\_\_\_

Address \_\_\_\_\_

Tel. # \_\_\_\_\_

Date \_\_\_\_\_

Additional information on back of card \_\_\_\_\_



HUSBAND: Reginald Monroe Caldwell

Birth/Chr. \_\_\_\_\_ Place \_\_\_\_\_

Marriage \_\_\_\_\_ Place \_\_\_\_\_

Death \_\_\_\_\_ Place \_\_\_\_\_

Burial \_\_\_\_\_ Place \_\_\_\_\_

Father \_\_\_\_\_ Mother \_\_\_\_\_

Birth/Chr. \_\_\_\_\_

Marriage \_\_\_\_\_

Death \_\_\_\_\_

Burial \_\_\_\_\_

WIFE

Minnie Irene Thompson

Birth/Chr. \_\_\_\_\_ Place \_\_\_\_\_

Death \_\_\_\_\_ Place \_\_\_\_\_

Burial \_\_\_\_\_ Place \_\_\_\_\_

Father \_\_\_\_\_ Mother \_\_\_\_\_

Birth/Chr. \_\_\_\_\_

Death \_\_\_\_\_

Burial \_\_\_\_\_

Doc. No. \_\_\_\_\_ Search No. \_\_\_\_\_ Family \_\_\_\_\_

Home \_\_\_\_\_ Institution \_\_\_\_\_ Township \_\_\_\_\_

Parish \_\_\_\_\_ County \_\_\_\_\_ Municipal \_\_\_\_\_

Local \_\_\_\_\_ District \_\_\_\_\_ State \_\_\_\_\_ National \_\_\_\_\_

Information wanted on \_\_\_\_\_

last name \_\_\_\_\_ variant spellings \_\_\_\_\_

Any known descendant of: \_\_\_\_\_

born \_\_\_\_\_ died \_\_\_\_\_

and \_\_\_\_\_ born \_\_\_\_\_ died \_\_\_\_\_

Resided in \_\_\_\_\_ around \_\_\_\_\_ (Date)

Wanted by: \_\_\_\_\_

Name \_\_\_\_\_

Address \_\_\_\_\_

Tel. # \_\_\_\_\_

Date \_\_\_\_\_

Additional information on back of card \_\_\_\_\_

CHILDREN	BIRTH (Date and Place)	MARRIAGE (Spouse, Date and Place)	DEATH (Date and Place)	BURIAL (Date and Place)
1 <u>Charles Monroe Caldwell</u>	<u>9-1-39</u>			
2 <u>Sackieladell Caldwell</u>	<u>8-21-43</u>			
3 <u>Cathy Irene Caldwell</u>				
4 _____				
5 _____				
6 _____				
7 _____				
8 _____				
9 _____				
10 _____				

**HUSBAND**

Birth/Chr. \_\_\_\_\_ Place \_\_\_\_\_  
 Marriage \_\_\_\_\_ Place \_\_\_\_\_  
 Death \_\_\_\_\_ Place \_\_\_\_\_  
 Burial \_\_\_\_\_ Place \_\_\_\_\_  
 Father \_\_\_\_\_ Mother \_\_\_\_\_  
 Birth/Chr. \_\_\_\_\_  
 Marriage \_\_\_\_\_  
 Death \_\_\_\_\_  
 Burial \_\_\_\_\_

WIFE Jewel Videne Caldwell

Birth/Chr. \_\_\_\_\_ Place \_\_\_\_\_  
 Death \_\_\_\_\_ Place \_\_\_\_\_  
 Burial \_\_\_\_\_ Place \_\_\_\_\_  
 Father \_\_\_\_\_ Mother \_\_\_\_\_  
 Birth/Chr. \_\_\_\_\_  
 Death \_\_\_\_\_  
 Burial \_\_\_\_\_

CHILDREN	BIRTH (Date and Place)	MARRIAGE (Spouse, Date and Place)	DEATH (Date and Place)	BURIAL (Date and Place)
1				
2				
3				
4				
5				
6				
7				
8				
1				
2				
3				
4				

Doc. No. \_\_\_\_\_ Search No. \_\_\_\_\_ Family No. \_\_\_\_\_  
 Home \_\_\_\_\_ Institution \_\_\_\_\_ Township \_\_\_\_\_  
 Parish \_\_\_\_\_ County \_\_\_\_\_ Municipal \_\_\_\_\_  
 Local \_\_\_\_\_ District \_\_\_\_\_ State \_\_\_\_\_ National \_\_\_\_\_  
 Information wanted on \_\_\_\_\_

last name \_\_\_\_\_ variant spellings \_\_\_\_\_  
 Any known descendant of: \_\_\_\_\_  
 born \_\_\_\_\_  
 died \_\_\_\_\_

and \_\_\_\_\_  
 Resided in \_\_\_\_\_ around \_\_\_\_\_ (Date)  
 born \_\_\_\_\_  
 died \_\_\_\_\_

Wanted by: \_\_\_\_\_ Name \_\_\_\_\_  
 Address \_\_\_\_\_

Tel. # \_\_\_\_\_  
 Date \_\_\_\_\_  
 Additional information on back of card \_\_\_\_\_

HUSBAND Charlie Quinton Caldwell

Birth/Chr. \_\_\_\_\_ Place \_\_\_\_\_

Marriage \_\_\_\_\_ Place \_\_\_\_\_

Death \_\_\_\_\_ Place \_\_\_\_\_

Burial \_\_\_\_\_ Place \_\_\_\_\_

Father Charles Alfred Caldwell Mother Sara Soper Roberts

Birth/Chr. \_\_\_\_\_

Marriage \_\_\_\_\_

Death \_\_\_\_\_

Burial \_\_\_\_\_

WIFE

Birth/Chr. \_\_\_\_\_ Place \_\_\_\_\_

Death \_\_\_\_\_ Place \_\_\_\_\_

Burial \_\_\_\_\_ Place \_\_\_\_\_

Father \_\_\_\_\_ Mother \_\_\_\_\_

Birth/Chr. \_\_\_\_\_

Death \_\_\_\_\_

Burial \_\_\_\_\_

Doc. No. \_\_\_\_\_ Search No. \_\_\_\_\_ Factory \_\_\_\_\_

Home \_\_\_\_\_ Institution \_\_\_\_\_ Township \_\_\_\_\_

Parish \_\_\_\_\_ County \_\_\_\_\_ Municipal \_\_\_\_\_

Local \_\_\_\_\_ District \_\_\_\_\_ State \_\_\_\_\_ National \_\_\_\_\_

Information wanted on \_\_\_\_\_

last name \_\_\_\_\_ variant spellings \_\_\_\_\_

Any known descendant of: \_\_\_\_\_

born \_\_\_\_\_ died \_\_\_\_\_

and \_\_\_\_\_ born \_\_\_\_\_ died \_\_\_\_\_

Resided in \_\_\_\_\_ around \_\_\_\_\_ (Date)

Wanted by: \_\_\_\_\_ Name \_\_\_\_\_

Address \_\_\_\_\_

Tel. # \_\_\_\_\_ Date \_\_\_\_\_

Additional information on back of card \_\_\_\_\_

CHILDREN	BIRTH (Date and Place)	MARRIAGE (Spouse, Date and Place)	DEATH (Date and Place)	BURIAL (Date and Place)
1				
2				
3				
4				
5				
6				
7				
8				
1				
2				
3				
4				

Children  
of  
Great Relatives

**HUSBAND** Charles Monroe Caldwell

Birth/Chr. 9-1-39

Place \_\_\_\_\_

Marriage \_\_\_\_\_ Place \_\_\_\_\_

Death \_\_\_\_\_ Place \_\_\_\_\_

Burial \_\_\_\_\_ Place \_\_\_\_\_

Father Reginald Caldwell Mother Irene

Birth/Chr. \_\_\_\_\_

Marriage \_\_\_\_\_

Death \_\_\_\_\_

Burial \_\_\_\_\_

WIFE Zola F. Haddox

Birth/Chr. \_\_\_\_\_ Place \_\_\_\_\_

Death \_\_\_\_\_ Place \_\_\_\_\_

Burial \_\_\_\_\_ Place \_\_\_\_\_

Father \_\_\_\_\_ Mother \_\_\_\_\_

Birth/Chr. \_\_\_\_\_

Death \_\_\_\_\_

Burial \_\_\_\_\_

Grad Center Hill High School / Basketball, Attends  
 Antioch So, Methodist, Truck Driver for Avertt Express

CHILDREN	BIRTH (Date and Place)	MARRIAGE (Spouse, Date and Place)	DEATH (Date and Place)	BURIAL (Date and Place)	Additional information on back of card
1 <u>Timothy Charles</u>					
2 <u>Sandy Gay</u>					
3 <u>Jennifer W.</u>					
4					
5					
6					
7					
8					
9					
10					

Doc. No. \_\_\_\_\_ Search No. \_\_\_\_\_ Family Line \_\_\_\_\_

Home \_\_\_\_\_ Institution \_\_\_\_\_ Township \_\_\_\_\_

Parish \_\_\_\_\_ County \_\_\_\_\_ Municipal \_\_\_\_\_

Local \_\_\_\_\_ District \_\_\_\_\_ State \_\_\_\_\_ National \_\_\_\_\_

Information wanted on \_\_\_\_\_

last name \_\_\_\_\_ variant spellings \_\_\_\_\_

Any known descendant of: \_\_\_\_\_

born \_\_\_\_\_ died \_\_\_\_\_

and \_\_\_\_\_ born \_\_\_\_\_ died \_\_\_\_\_

Resided in \_\_\_\_\_ around \_\_\_\_\_ (Date)

Wanted by: \_\_\_\_\_

Name \_\_\_\_\_

Address \_\_\_\_\_

Tel. # \_\_\_\_\_  
 Date \_\_\_\_\_

Additional information  
 on back of card

**HUSBAND** Jackie Ladell Caldwell

Birth/Chr. 8-21-43

Place \_\_\_\_\_  
Place \_\_\_\_\_  
Place \_\_\_\_\_  
Place \_\_\_\_\_  
Mother \_\_\_\_\_

Death \_\_\_\_\_

Marriage \_\_\_\_\_

Birth/Chr. \_\_\_\_\_

Death \_\_\_\_\_

Marriage \_\_\_\_\_

Birth/Chr. \_\_\_\_\_

Death \_\_\_\_\_

Marriage \_\_\_\_\_

Birth/Chr. \_\_\_\_\_

Death \_\_\_\_\_

Marriage \_\_\_\_\_

Birth/Chr. \_\_\_\_\_

Death \_\_\_\_\_

Marriage \_\_\_\_\_

Birth/Chr. \_\_\_\_\_

Death \_\_\_\_\_

Marriage \_\_\_\_\_

Birth/Chr. \_\_\_\_\_

Death \_\_\_\_\_

Marriage \_\_\_\_\_

Birth/Chr. \_\_\_\_\_

Death \_\_\_\_\_

Marriage \_\_\_\_\_

Birth/Chr. \_\_\_\_\_

Death \_\_\_\_\_

Marriage \_\_\_\_\_

Birth/Chr. \_\_\_\_\_

Death \_\_\_\_\_

Marriage \_\_\_\_\_

Birth/Chr. \_\_\_\_\_

Death \_\_\_\_\_

Marriage \_\_\_\_\_

Birth/Chr. \_\_\_\_\_

Death \_\_\_\_\_

Marriage \_\_\_\_\_

Birth/Chr. \_\_\_\_\_

Death \_\_\_\_\_

Marriage \_\_\_\_\_

Birth/Chr. \_\_\_\_\_

Death \_\_\_\_\_

Marriage \_\_\_\_\_

Birth/Chr. \_\_\_\_\_

Death \_\_\_\_\_

Marriage \_\_\_\_\_

Attend: Center Hill High School, Bailey Presbyterian,

WIFE Glenda Catherine Covington

Place \_\_\_\_\_

Place \_\_\_\_\_

Place \_\_\_\_\_

Place \_\_\_\_\_

Mother Minnie Irene Thompson

Death \_\_\_\_\_

Marriage \_\_\_\_\_

Birth/Chr. \_\_\_\_\_

Death \_\_\_\_\_

Marriage \_\_\_\_\_

Birth/Chr. \_\_\_\_\_

Death \_\_\_\_\_

Marriage \_\_\_\_\_

Birth/Chr. \_\_\_\_\_

Death \_\_\_\_\_

Marriage \_\_\_\_\_

Birth/Chr. \_\_\_\_\_

Death \_\_\_\_\_

Marriage \_\_\_\_\_

Birth/Chr. \_\_\_\_\_

Death \_\_\_\_\_

Marriage \_\_\_\_\_

Birth/Chr. \_\_\_\_\_

Death \_\_\_\_\_

Marriage \_\_\_\_\_

Birth/Chr. \_\_\_\_\_

Death \_\_\_\_\_

Marriage \_\_\_\_\_

Birth/Chr. \_\_\_\_\_

Death \_\_\_\_\_

Marriage \_\_\_\_\_

Birth/Chr. \_\_\_\_\_

Death \_\_\_\_\_

Marriage \_\_\_\_\_

(Jackie) Employed: Public Work Dept NAS, Meriden, MS  
(Glenda) Center Hill HS, Employed: Northeast HS, Math Dept.

**CHILDREN**

**BIRTH**  
(Date and Place)

**MARRIAGE**  
(Spouse, Date and Place)

**DEATH**  
(Date and Place)

**BURIAL**  
(Date and Place)

1 Glen Keith

2 Gregory Ladell

3 Angela Daye

Odom

Doc. No. \_\_\_\_\_ Search No. \_\_\_\_\_ Family No. \_\_\_\_\_

Home \_\_\_\_\_ Institution \_\_\_\_\_ Township \_\_\_\_\_

Parish \_\_\_\_\_ County \_\_\_\_\_ Municipal \_\_\_\_\_

Local \_\_\_\_\_ District \_\_\_\_\_ State \_\_\_\_\_ National \_\_\_\_\_

Information wanted on \_\_\_\_\_

last name \_\_\_\_\_ variant spellings \_\_\_\_\_

Any known descendant of: \_\_\_\_\_

and \_\_\_\_\_ born \_\_\_\_\_ died \_\_\_\_\_

Resided in \_\_\_\_\_ around \_\_\_\_\_ (Date)

Wanted by: \_\_\_\_\_ Name \_\_\_\_\_

Address \_\_\_\_\_

Tel. # \_\_\_\_\_ Additional information on back of card \_\_\_\_\_

Date \_\_\_\_\_

HUSBAND Walter Daniel Downs Jr.

Birth/Chr. 2-24-52 Place \_\_\_\_\_

Marriage \_\_\_\_\_ Place \_\_\_\_\_

Death \_\_\_\_\_ Place \_\_\_\_\_

Burial \_\_\_\_\_ Place \_\_\_\_\_

Father \_\_\_\_\_ Mother \_\_\_\_\_

Birth/Chr. \_\_\_\_\_

Marriage \_\_\_\_\_

Death \_\_\_\_\_

Burial \_\_\_\_\_

WIFE Cathy Irene Caldwell

Birth/Chr. \_\_\_\_\_ Place \_\_\_\_\_

Death \_\_\_\_\_ Place \_\_\_\_\_

Burial \_\_\_\_\_ Place \_\_\_\_\_

Father Reginald Caldwell Mother Minnie Irene

Birth/Chr. \_\_\_\_\_

Death \_\_\_\_\_

Burial \_\_\_\_\_

Attended: NE Lauderdale HS,

Doc. No. \_\_\_\_\_ Search No. \_\_\_\_\_ Family No. \_\_\_\_\_

Home \_\_\_\_\_ Institution \_\_\_\_\_ Township \_\_\_\_\_

Parish \_\_\_\_\_ County \_\_\_\_\_ Municipal \_\_\_\_\_

Local \_\_\_\_\_ District \_\_\_\_\_ State \_\_\_\_\_ National \_\_\_\_\_

Information wanted on \_\_\_\_\_

last name \_\_\_\_\_ variant spellings \_\_\_\_\_

Any known descendant of: \_\_\_\_\_

born \_\_\_\_\_ died \_\_\_\_\_

and \_\_\_\_\_ born \_\_\_\_\_ died \_\_\_\_\_

Resided in \_\_\_\_\_ around \_\_\_\_\_ (Date)

Wanted by: \_\_\_\_\_

Name \_\_\_\_\_

Address \_\_\_\_\_

Tel. # \_\_\_\_\_

Date \_\_\_\_\_

Additional information on back of card \_\_\_\_\_

CHILDREN	BIRTH (Date and Place)	MARRIAGE (Spouse, Date and Place)	DEATH (Date and Place)	BURIAL (Date and Place)
1 <u>Delaney Renee</u>				
2 <u>Christopher Daniel</u>				
3				
4				
5				
6				
7				
8				
9				
10				
11				
12				
13				
14				
15				
16				
17				
18				
19				
20				

# GREAT GREAT GRANDPARENTS



FAMILY GROUP No. \_\_\_\_\_ Husband's Full Name Charles Alford Caldwell

This Information Obtained From:

Husband's Data	Day Month Year	City, Town or Place	County or Province, etc.	State or Country	Add. Info. on Hus
Birth	4-17-1872				
Chr'nd					
Mar.					
Death	3-6-1944				
Burial		Union Cemetery	Kemper	MS	
Places of Residence					
Occupation					
Church Affiliation					
Military Rec.					

Other wives, if any, No. (1) (2) etc. Make separate sheet for each mar.  
 His Father Joseph D. Caldwell Mother's Maiden Name Frances E. Crenshaw

Wife's Full Maiden Name Sara Mae 'Sadie' Roberts

Wife's Data	Day Month Year	City, Town or Place	County or Province, etc.	State or Country	Add. Info. on Wife
Birth	10-9-1878				
Chr'nd					
Death	10-14-1952				
Burial		Union Baptist Church	Kemper	MS	mother or grandmother was Cherokee

Compiler \_\_\_\_\_ Places of Residence \_\_\_\_\_  
 Address \_\_\_\_\_ Occupation if other than Housewife \_\_\_\_\_ Church Affiliation \_\_\_\_\_  
 City, State \_\_\_\_\_ Other husbands, if any, No. (1) (2) etc. Make separate sheet for each mar.  
 Date \_\_\_\_\_ Her Father John Roberts Mother's Maiden Name \_\_\_\_\_

Form No. 10 (April 1943) by The Everton Publishing Co., St. Louis, Mo. GENEALOGICAL HELPER. Send for a free catalogue with lists and full descriptions of many genealogical aids.

Sex	Children's Names in Full (Arrange in order of birth)	Children's Data	Day Month Year	City, Town or Place	County or Province, etc.	State or Country	Add. Info. on Child
1	<u>Curtis Lee Caldwell</u> Full Name of Spouse* <u>Lena Kirtrell</u>	Birth	1-3-1900				
		Mar.					
		Death	3-11-77				
		Burial		Pleasant Grove			
2	<u>Clarence L. 'Bill' Caldwell</u> Full Name of Spouse* <u>Lena Townsend</u>	Birth	11-12-1896				
		Mar.					
		Death	3-4-68	Union Baptist Church	Kemper	MS	
		Burial					
3	<u>Euna Delma Caldwell</u> Full Name of Spouse* <u>Walter Pace</u>	Birth					
		Mar.					
		Death					
		Burial					
4	<u>Gracie Gertrude Caldwell</u> Full Name of Spouse* <u>Lawrence Edward Parham</u>	Birth	3-28-1915				
		Mar.					
		Death					
		Burial					
5	<u>Willie Ladell Caldwell</u> Full Name of Spouse* <u>A Zelia</u>	Birth	1-22-1917				
		Mar.					
		Death	1-18-1958				
		Burial		Pleasant Grove	Kemper	MS	
6	<u>Floyd C. Caldwell</u> Full Name of Spouse* <u>Maggie Mae Parham</u>	Birth	3-28-1898				
		Mar.					
		Death	2-6-1965				
		Burial		Pleasant Grove	Kemper	MS	
7	<u>Subil Marie Caldwell</u> Full Name of Spouse* <u>Walter Paul McDuffie</u>	Birth	6-10-1919				
		Mar.					
		Death					
		Burial					
8	<u>Charlie Quitman Caldwell</u> Full Name of Spouse*	Birth					
		Mar.					
		Death					
		Burial					
9	<u>Jewel Uldene Caldwell</u> Full Name of Spouse*	Birth					
		Mar.					
		Death					
		Burial					
10	<u>Rea Mild Annans Caldwell</u> Full Name of Spouse*	Birth					
		Mar.					

**FAMILY GROUP No.** \_\_\_\_\_ **Husband's Full Name** \_\_\_\_\_

**This Information Obtained From:**

Husband's Data	Day	Month	Year	City, Town or Place	County or Province, etc.	State or Country	Add. Info. on Hus
Birth							
Chr'nd							
Mar.							
Death							
Burial							

Places of Residence		
Occupation	Church Affiliation	Military Rec.
<small>Other wives, if any, No. (1) (2) etc. Make separate sheet for each mar.</small>		
His Father	Mother's Maiden Name	

**Wife's Full Maiden Name**

Wife's Data	Day	Month	Year	City, Town or Place	County or Province, etc.	State or Country	Add. Info. on V
Birth							
Chr'nd							
Death							
Burial							

Compiler	Places of Residence	
Address	Occupation if other than Housewife	Church Affiliation
City, State	<small>Other husbands, if any, No. (1) (2) etc. Make separate sheet for each mar.</small>	
Date	Her Father	Mother's Maiden Name

Form No. 10 (1948) Issued by The Evening Post, Inc. for the U.S. GENEALOGICAL SOCIETY. Send for a free catalogue with lists and full descriptions of many genealogical aids.

Sex	Children's Names in Full (Arrange in order of birth)	Children's Data	Day	Month	Year	City, Town or Place	County or Province, etc.	State or Country	Add. Info. on C
1	<i>Emma Elizabeth Caldwell</i> Full Name of Spouse* <i>Foreman</i>	Birth							
		Mar.							
		Death							
		Burial							
2	<i>JB Caldwell</i> Full Name of Spouse*	Birth							
		Mar.							
		Death							
		Burial							
3	Full Name of Spouse*	Birth							
		Mar.							
		Death							
		Burial							
4	Full Name of Spouse*	Birth							
		Mar.							
		Death							
		Burial							
5	Full Name of Spouse*	Birth							
		Mar.							
		Death							
		Burial							
6	Full Name of Spouse*	Birth							
		Mar.							
		Death							
		Burial							
7	Full Name of Spouse*	Birth							
		Mar.							
		Death							
		Burial							
8	Full Name of Spouse*	Birth							
		Mar.							
		Death							
		Burial							
9	Full Name of Spouse*	Birth							
		Mar.							
		Death							
		Burial							
10	Full Name of Spouse*	Birth							
		Mar.							

**12<sup>TH</sup> CENSUS  
OF  
POPULATION  
1900**

**MISSISSIPPI**

**VOL 25**

**KEMPER CO.**

*E.D.'s 1 to 10*

BUREAU OF THE CENSUS  
MICRO-FILM LABORATORY

abode on June 1, 1900, was in this family.												Place of birth of each person and parents of each person enumerated. If born in the United States, give the State or Territory; if of foreign birth, give the Country only.						
Enter surname first, then the given name and middle initial, if any.												Place of birth of this Person.	Place of birth of FATHER of this person.	Place of birth of MOTHER of this person.				
Include every person living on June 1, 1900. Omit children born since June 1, 1900.																		
1	2	3	4	5	6	7	8	9	10	11	12	13	14	15				
Relationship of each person to the head of the family.												DATE OF BIRTH.						
Color or race.												Month.	Year.	Age at last birthday.		Number of year married.	Number of how many children.	Number of these children living.
Sex.												Month.	Year.	Whether single, married, widowed, or divorced.				
		Missie	Daughter	W	F	July	1889	11	3			Mississippi	Mississippi	Mississippi				
		Ervin	Son	W	M	Sept	1893	6	5			Mississippi	Mississippi	Mississippi				
		Hilda	Daughter	W	F	Dec	1895	4	5			Mississippi	Mississippi	Mississippi				
9135		Shelling	Daughter	W	F	Dec	1899	1/2	5			Mississippi	Mississippi	Mississippi				
7528		Stranger James	Head	W	M	July	1852	48	26			Mississippi	Georgia	Alabama				
		Minnie	Wife	W	F	July	1853	46	26	11	9	Mississippi	Alabama	Alabama				
		Bill	Son	W	M	Sept	1877	22	5			Mississippi	Mississippi	Mississippi				
		Willie	Daughter	W	F	Dec	1883	16	5			Mississippi	Mississippi	Mississippi				
		Lucas	Daughter	W	F	July	1885	14	5			Mississippi	Mississippi	Mississippi				
		John	Son	W	M	March	1888	12	5			Mississippi	Mississippi	Mississippi				
		Ernest	Son	W	M	May	1890	10	5			Mississippi	Mississippi	Mississippi				
		Earl	Son	W	M	Oct	1891	8	5			Mississippi	Mississippi	Mississippi				
9269		Lee	Son	W	M	July	1894	6	5			Mississippi	Mississippi	Mississippi				
425		Stranger Andrew	Head	W	M	May	1876	24	7			Mississippi	Mississippi	Mississippi				
		Lucie	Wife	W	F	Oct	1879	21	7	3	3	Mississippi	Mississippi	Mississippi				
		Phil	Son	W	M	Nov	1874	5	5			Mississippi	Mississippi	Mississippi				
		Walter	Son	W	M	Sept	1896	3	5			Mississippi	Mississippi	Mississippi				
		Maud	Daughter	W	F	Nov	1898	1	5			Mississippi	Mississippi	Mississippi				
2534		Thomas	Head	W	M	May	1872	28	7			Mississippi	Alabama	Mississippi				
		Willie	Wife	W	F	Oct	1872	27	7	4	11	Mississippi	Mississippi	Mississippi				
		Lucie	Daughter	W	F	Nov	1893	5	5			Mississippi	Mississippi	Mississippi				
		Claud	Son	W	M	July	1895	4	5			Mississippi	Mississippi	Mississippi				
		Lacy	Son	W	M	Dec	1897	2	5			Mississippi	Mississippi	Mississippi				
		Hallie	Son	W	M	Nov	1892	7	5			Mississippi	Mississippi	Mississippi				
7528		Charles	Head	W	M	April	1872	28	7			Mississippi	Mississippi	Mississippi				
		Sally	Wife	W	F	Oct	1878	21	7	3	3	Mississippi	Alabama	Mississippi				
		Clarence	Son	W	M	Nov	1896	3	5			Mississippi	Mississippi	Mississippi				
		Floyd	Son	W	M	March	1898	2	5			Mississippi	Mississippi	Mississippi				
2534		Carl	Son	W	M	March	1900	1/2	5			Mississippi	Mississippi	Mississippi				
7528		William	Head	W	M	Jan	1838	62	7			Mississippi	South Carolina	Alabama				
		Pauline	Wife	W	F	Aug	1862	37	6	3	3	Mississippi	Mississippi	Mississippi				
		William T	Son	W	M	Jan	1888	17	5			Mississippi	Mississippi	Mississippi				
		Bob	Son	W	M	Dec	1894	15	5			Mississippi	Mississippi	Mississippi				
		Walter	Son	W	M	Sept	1896	18	5			Mississippi	Mississippi	Mississippi				
		Merwin	Son	W	M	May	1889	11	5			Mississippi	Mississippi	Mississippi				
		Bonita	Daughter	W	F	Nov	1896	4	5			Mississippi	Mississippi	Mississippi				
		Auna B	Daughter	W	F	Feb	1898	2	5			Mississippi	Mississippi	Mississippi				
		Richard	Son	W	M	Aug	1899	1/2	5			Mississippi	Mississippi	Mississippi				
425		Anna	Head	W	F	July	1863	36	7	1	1	Mississippi	South Carolina	Alabama				
7528		Wm	Head	W	M	July	1872	28	7			Mississippi	Mississippi	Mississippi				
		Willie M	Wife	W	F	March	1882	18	7	1	1	Mississippi	Mississippi	Mississippi				
		William E	Son	W	M	Feb	1894	6	5			Mississippi	Mississippi	Mississippi				
425		William	Head	W	M	Jan	1881	19	5			Mississippi	Mississippi	Mississippi				
7528		William	Head	W	M	Aug	1859	40	7			Mississippi	Mississippi	Mississippi				
		Mattie	Wife	W	F	Sept	1872	27	7	1	1	Mississippi	Mississippi	Mississippi				
		Roger	Son	W	M	Jan	1894	16	5			Mississippi	Mississippi	Mississippi				
		Stacia	Son	W	M	Dec	1885	14	5			Mississippi	Mississippi	Mississippi				
		Willie	Daughter	W	F	Nov	1887	12	5			Mississippi	Mississippi	Mississippi				

Age at last birthday	Whether single, married, widowed, divorced	Number of years in military or naval service	Number of years in foreign service	Number of these 6 years in foreign service	Place of birth of this Person	Place of birth of Father of this person	Place of birth of Mother of this person	Year of immigration to the United States	Number of years in United States	State in which born	Occupation	Number of persons in family	Number of persons under 18 years of age	Number of persons 18 years of age and over	Number of persons in family	Number of persons under 18 years of age	Number of persons 18 years of age and over
8	9	10	11	12	13	14	15	16	17	18	19	20	21	22	23	24	25
11	S				Mississippi	Mississippi	Mississippi				Farmer	3	0	3			
6	S				Mississippi	Mississippi	Mississippi					3	0	3			
4	S				Mississippi	Mississippi	Mississippi					3	0	3			
1/2	S				Mississippi	Mississippi	Mississippi					3	0	3			
26	M	26			Mississippi	Georgia	Alabama				Farmer	3	0	3			
46	M	26	11	9	Mississippi	Alabama	Alabama					3	0	3			
22	S				Mississippi	Mississippi	Mississippi				Farmer	3	0	3			
6	S				Mississippi	Mississippi	Mississippi				At school	3	0	3			
14	S				Mississippi	Mississippi	Mississippi				At school	3	0	3			
12	S				Mississippi	Mississippi	Mississippi				At school	3	0	3			
0	S				Mississippi	Mississippi	Mississippi					3	0	3			
8	S				Mississippi	Mississippi	Mississippi					3	0	3			
6	S				Mississippi	Mississippi	Mississippi					3	0	3			
4	M	7			Mississippi	Mississippi	Mississippi				Farmer	3	0	3			
22	M	7	3	3	Mississippi	Mississippi	Mississippi					3	0	3			
5	S				Mississippi	Mississippi	Mississippi					3	0	3			
0	S				Mississippi	Mississippi	Mississippi					3	0	3			
1	S				Mississippi	Mississippi	Mississippi					3	0	3			
8	M	7			Mississippi	Alabama	Mississippi				Farmer	3	0	3			
7	M	7	4	11	Mississippi		Mississippi					3	0	3			
0	S				Mississippi	Mississippi	Mississippi					3	0	3			
4	S				Mississippi	Mississippi	Mississippi					3	0	3			
2	S				Mississippi	Mississippi	Mississippi					3	0	3			
2	S				Mississippi	Mississippi	Mississippi					3	0	3			
8	M	4			Mississippi	Mississippi	Mississippi				Farmer	3	0	3			
21	M	4	3	3	Mississippi	Alabama	Mississippi					3	0	3			
3	S				Mississippi	Mississippi	Mississippi					3	0	3			
0	S				Mississippi	Mississippi	Mississippi					3	0	3			
12	M	4			Mississippi	South Carolina	Carolina				Farmer	3	0	3			
1	M	6	3	3	Mississippi	Mississippi	Mississippi				Farmer	3	0	3			
17	S				Mississippi	Mississippi	Mississippi				Farmer	3	0	3			
0	S				Mississippi	Mississippi	Mississippi				Farmer	3	0	3			
3	S				Mississippi	Mississippi	Mississippi				Farmer	3	0	3			
11	S				Mississippi	Mississippi	Mississippi				Farmer	3	0	3			
4	S				Mississippi	Mississippi	Mississippi					3	0	3			
0	S				Mississippi	Mississippi	Mississippi					3	0	3			
12	S				Mississippi	Mississippi	Mississippi					3	0	3			
6	M	1	1		Mississippi	South Carolina	Carolina				Home Dept	3	0	3			
8	M	7			Mississippi	Mississippi	Mississippi				Farmer	3	0	3			
22	M	7	1	1	Mississippi	Mississippi	Mississippi					3	0	3			
6	S				Mississippi	Mississippi	Mississippi					3	0	3			
19	S				Mississippi	Mississippi	Mississippi				Farmer	3	0	3			
40	M	4			Mississippi	Mississippi	Mississippi				Farmer	3	0	3			
2	M	1	1	1	Mississippi	Mississippi	Mississippi					3	0	3			
16	S				Mississippi	Mississippi	Mississippi				Farmer	3	0	3			
14	S				Mississippi	Mississippi	Mississippi				Farmer	3	0	3			
2	S				Mississippi	Mississippi	Mississippi				At school	3	0	3			
0	S				Mississippi	Mississippi	Mississippi				At school	3	0	3			

FOURTEENTH CENSUS OF THE UNITED STATES: 1920—POPULATION

IN OF COUNTY Best three part of Monroe

NAME OF INCORPORATED PLACE Monroe

ATION Monroe

ENUMERATED BY ME ON THE 8 DAY OF Nov

NAME <small>Person whose place of abode on Jan. 1, 1920, was in this family. Give the given name and middle initial, if any. Persons living on January 1, 1920. Omit persons born since January 1, 1920.</small>	RELATION. <small>Relationship of this person to the head of the family.</small>	TOMB		PERSONAL DESCRIPTION					CITIZENSHIP				EDUCATION			NATIVITY AND MOTHER TONGUE				
		Sex	Age	Color or race	Age at last birth	Married, divorced, widowed, or never married	Type of service in the United States Army or Navy	Naturalized citizen	Naturalized citizen	Naturalized citizen	Whether able to read	Whether able to write	PERSON		FATHER					
													Place of birth	Mother tongue	Place of birth	Mother tongue	Place of birth			
Grady	Son			m	w	16	2					42	42	42	Mississippi	Mississippi	Mississippi	Mississippi	Mississippi	
W.C.	Daughter			f	w	14	2					42	42	42	Mississippi	Mississippi	Mississippi	Mississippi	Mississippi	
Anna	Daughter			f	w	12	2					40	40	40	Mississippi	Mississippi	Mississippi	Mississippi	Mississippi	
Wm. R.	Daughter			f	w	10	2					42	42	42	Mississippi	Mississippi	Mississippi	Mississippi	Mississippi	
John	Son			m	w	8	2					44			Mississippi	Mississippi	Mississippi	Mississippi	Mississippi	
Wm.	Son			m	w	6	2					40			Mississippi	Mississippi	Mississippi	Mississippi	Mississippi	
William	Son			m	w	4 1/2	2								Mississippi	Mississippi	Mississippi	Mississippi	Mississippi	
Lowell	Son			m	w	2 3/4	2								Mississippi	Mississippi	Mississippi	Mississippi	Mississippi	
Wm. O.	Son			m	w	1/2	2								Mississippi	Mississippi	Mississippi	Mississippi	Mississippi	
Wm. Phil.	Head	R		m	B	73	med					70	70	70	Georgia	Georgia	Georgia	Georgia	Georgia	
Wm. C.	Grandchild			f	w	19	2					40	40	40	Mississippi	Mississippi	Mississippi	Mississippi	Mississippi	
Edna	Grandchild			f	w	17	2					40	40	40	Mississippi	Mississippi	Mississippi	Mississippi	Mississippi	
Paraske	Grandchild			f	w	15	2					42	42	42	Mississippi	Mississippi	Mississippi	Mississippi	Mississippi	
Wm. B.	Grandchild			m	w	12	2					44	44	44	Mississippi	Mississippi	Mississippi	Mississippi	Mississippi	
Wm. Charlie	Head	O		m	w	45	214					70	70	70	Mississippi	Mississippi	Mississippi	Mississippi	Mississippi	
Mattie	Wife			f	w	48	214					70	70	70	Mississippi	Ireland	England	South Carolina	Mississippi	
Wm. R.	Stepson	R		m	w	36	2					70	70	70	Mississippi	Texas		Mississippi	Mississippi	
Wm. Hayden	Stepson			m	w	19	2					70	70	70	Mississippi	Texas		Mississippi	Mississippi	
Wm. Wm.	Head	O		f	w	49	214					70	70	70	Mississippi	North Carolina		Mississippi	Mississippi	
Wm. E.	Wife			f	w	42	214					70	70	70	Mississippi	Mississippi		Mississippi	Mississippi	
Wm. Wm.	Son			m	w	22	2					70	70	70	Mississippi	Mississippi		Mississippi	Mississippi	
Wm. R.	Son			m	w	19	2					70	70	70	Mississippi	Mississippi		Mississippi	Mississippi	
Wm. Wm.	Son			m	w	16	2					40	40	40	Mississippi	Mississippi		Mississippi	Mississippi	
Wm. E.	Grandson			f	w	13	2					40	40	40	Mississippi	Mississippi		Mississippi	Mississippi	
Wm. Wm.	Son			m	w	9	2					40	40	40	Mississippi	Mississippi		Mississippi	Mississippi	
Wm. Wm.	Son			m	w	5	2					40			Mississippi	Mississippi		Mississippi	Mississippi	
Wm. E.	Daughter			f	w	5	2					40			Mississippi	Mississippi		Mississippi	Mississippi	
Wm. Wm.	Son-in-law			m	w	27	214					70	70	70	Mississippi	Mississippi		Mississippi	Mississippi	
Wm. Wm.	Daughter			f	w	24	214					70	70	70	Mississippi	Mississippi		Mississippi	Mississippi	
Wm. Wm.	Grandchild			f	w	3 1/2	2								Mississippi	Mississippi		Mississippi	Mississippi	
Wm. Wm.	Grandchild			f	w	2 1/2	2								Mississippi	Mississippi		Mississippi	Mississippi	
Wm. Wm.	Grandchild			m	w	9 1/2	2								Mississippi	Mississippi		Mississippi	Mississippi	
Wm. Wm.	Head	O		m	w	45	214					70	70	70	Mississippi	Mississippi		Mississippi	Mississippi	
Wm. Wm.	Wife			f	w	44	214					70	70	70	Mississippi	Georgia		Mississippi	Mississippi	
Wm. Wm.	Sister			f	w	32	214					70	70	70	Mississippi	Mississippi		Mississippi	Mississippi	
Wm. Wm.	Stepson			m	w	17	2					40	40	40	Mississippi	Mississippi		Mississippi	Mississippi	
Wm. Wm.	Niece			f	w	20	2					40	40	40	Mississippi	Mississippi		Mississippi	Mississippi	
Wm. Wm.	Nephew			m	w	14	214					40	40	40	Mississippi	Mississippi		Mississippi	Mississippi	
Wm. Wm.	Wife			f	w	17	214					40	40	40	Mississippi	Mississippi		Mississippi	Mississippi	
Wm. Wm.	Head	O		m	w	46	214					70	70	70	Mississippi	Mississippi		Mississippi	Mississippi	
Wm. Wm.	Wife			f	w	40	214					70	70	70	Mississippi	Alabama		Mississippi	Mississippi	
Wm. Wm.	Son	R		m	w	23	2					40	40	40	Mississippi	Mississippi		Mississippi	Mississippi	
Wm. Wm.	Son			m	w	21	2					40	40	40	Mississippi	Mississippi		Mississippi	Mississippi	
Wm. Wm.	Son			m	w	19	2					40	40	40	Mississippi	Mississippi		Mississippi	Mississippi	
Wm. Wm.	Son			m	w	18	2					40	40	40	Mississippi	Mississippi		Mississippi	Mississippi	
Wm. Wm.	Daughter			f	w	16	2					40	40	40	Mississippi	Mississippi		Mississippi	Mississippi	
Wm. Wm.	Son			m	w	14	2					40	40	40	Mississippi	Mississippi		Mississippi	Mississippi	
Wm. Wm.	Daughter			f	w	11	2					40	40	40	Mississippi	Mississippi		Mississippi	Mississippi	
Wm. Wm.	Son			m	w	9	2					40			Mississippi	Mississippi		Mississippi	Mississippi	
Wm. Wm.	Daughter			f	w	7	2					40			Mississippi	Mississippi		Mississippi	Mississippi	

Mississippi	42	Public work	Lawmill		75
Mississippi	42				76
Mississippi	42				77
Mississippi	42	Public work	Lawmill		78 506
Mississippi	42	none			79
Mississippi					80
Mississippi					81
Mississippi					82
Mississippi	42	Farmer	General Farm	83	83 000
Mississippi	42	none			84
Mississippi	42	Farm labor	Home Farm		85 010
Mississippi	42	Farm labor	Home Farm		86 010
Mississippi	42	Farm labor	Home Farm		87 010
Mississippi	42	Farmer	General Farm	88	88 000
Mississippi	42	Helper			89 010
Mississippi	42	Farmer	General Farm	85	90 000
Alabama	42	none			91
Mississippi	42	Farmer	General Farm	86	92 000
Mississippi	42	Farm labor	Home Farm		93 010
Mississippi	42	Farm labor	Home Farm		94 010
Mississippi	42	Farm labor	Home Farm		95 010
Mississippi	42	Helper			96 010
Mississippi	42	Helper			97 010
Mississippi	42	none			98
Mississippi	42	none			99
Mississippi	42	none			100

[D1-578]

SUPERVISOR'S DISTRICT NO. 5  
 ENUMERATION DISTRICT NO. 31

SHEET NO. 5 A

ATION 183

WARD OF CITY 4

(City, village, town, or borough. See instructions.)

OF January 1920.

S. S. C. C. C. ENUMERATOR 6148

MOTHER.		Whether able to speak English.	OCCUPATION.			Number of farm schedule.
Place of birth.	Mother tongue.		Trade, profession, or particular kind of work done, as miner, salesman, laborer, etc.	Industry, business, or establishment in which at work, as cotton mill, dry goods store, farm, etc.	Employer, salary or wage worker, or working on own account.	
23	24	25	26	27	28	29
Mississippi		42	none			1
Mississippi			none			2

DEPARTMENT OF COMMERCE—BUREAU OF THE CENSUS

FOURTEENTH CENSUS OF THE UNITED STATES: 1920—POPULATION

OF COUNTY Boutte parrot of Missouri (Ark.)

NAME OF INCORPORATED PLACE \_\_\_\_\_

ATION \_\_\_\_\_

ENUMERATED BY ME ON THE 8 DAY OF June

NAME on whose place of abode on 1920, was in this family. Give the given name and middle initial, if any. Use full name on January 1, 1920. Omit born since January 1, 1920.	RELATION. Relationship of this person to the head of the family.	SEX		RACE		PERSONAL DESCRIPTION		CITIZENSHIP		EDUCATION			NATIVITY AND MOTHER TONGUE									
		Male	Female	White	Colored or negro	Age at last birth day.	Married, single, wid- owed, or divorced.	Age of last marriage.	Naturalized citizen.	If not natural- ized, when and where born.	Attended school any time since age 5, 1918.	Whether able to read.	Whether able to write.	PERSONS		FATHER						
														Place of birth.	Mother tongue.	Place of birth.	Mother tongue.	Place of birth.				
1	2	3	4	5	6	7	8	9	10	11	12	13	14	15	16	17	18	19	20	21	22	23
Grace	Daughter		F	W	4 1/2									Mississippi		Mississippi		Mississippi		Mississippi		Mississippi
Willie	Son		M	W	2 1/2									Mississippi		Mississippi		Mississippi		Mississippi		Mississippi
Leah	Daughter		F	W	3 1/2									Mississippi		Mississippi		Mississippi		Mississippi		Mississippi
2 Mae	Head		F	W	33						Y	Y	Y	Mississippi		Mississippi		Mississippi		Mississippi		Mississippi
Mary	Wife		F	W	27						Y	Y	Y	Mississippi		Mississippi		Mississippi		Mississippi		Mississippi
Josephine	Mother		F	W	67						Y	Y	Y	Mississippi		England		Georgia		Georgia		Georgia
Dr. Henry	Mother-in-law		F	W	59						Y	Y	Y	Mississippi		Alabama		Alabama		Alabama		Alabama
Phil. W.	Head		M	W	30						Y	Y	Y	Mississippi		Mississippi		Mississippi		Mississippi		Mississippi
Olga	Wife		F	W	25						Y	Y	Y	Mississippi		Mississippi		Mississippi		Mississippi		Mississippi
Dr. Rosemary	Daughter		F	W	3 1/2									Mississippi		Mississippi		Mississippi		Mississippi		Mississippi
Martha	Mother		F	W	71						Y	Y	Y	Alabama		Georgia		Alabama		Alabama		Alabama
Hattie	Sister		F	W	46						Y	Y	Y	Mississippi		Mississippi		Alabama		Alabama		Alabama
Dr. John R.	Head		M	W	32						Y	Y	Y	Mississippi		Mississippi		Mississippi		Mississippi		Mississippi
Estelle	Wife		F	W	22						Y	Y	Y	Mississippi		Mississippi		Alabama		Alabama		Alabama
Bonnie	Daughter		F	W	3 1/2									Mississippi		Mississippi		Mississippi		Mississippi		Mississippi
Dr. Bradley	Head		M	W	29						Y	Y	Y	Mississippi		Mississippi		Mississippi		Mississippi		Mississippi
Ruby	Wife		F	W	25						Y	Y	Y	Mississippi		Mississippi		Mississippi		Mississippi		Mississippi
Monnie	Son		M	W	6						Y	Y	Y	Mississippi		Mississippi		Mississippi		Mississippi		Mississippi
Uta	Son		M	W	4 1/2						Y	Y	Y	Mississippi		Mississippi		Mississippi		Mississippi		Mississippi
Lucile	Daughter		F	W	2 1/2									Mississippi		Mississippi		Mississippi		Mississippi		Mississippi
Dr. William	Head		M	W	30						Y	Y	Y	Mississippi		Mississippi		Mississippi		Mississippi		Mississippi
Emma	Wife		F	W	21						Y	Y	Y	Mississippi		Mississippi		Mississippi		Mississippi		Mississippi
Edward	Son		M	W	3 1/2									Mississippi		Mississippi		Mississippi		Mississippi		Mississippi
Robert	Daughter		F	W	1 1/2									Mississippi		Mississippi		Mississippi		Mississippi		Mississippi
Dr. Ann	Head		F	W	44						Y	Y	Y	Mississippi		Mississippi		Mississippi		Mississippi		Mississippi
Malcolm	Son		M	W	14						Y	Y	Y	Mississippi		Mississippi		Mississippi		Mississippi		Mississippi
Lucian	Daughter		F	W	12						Y	Y	Y	Mississippi		Mississippi		Mississippi		Mississippi		Mississippi
Dr. J.	Son		M	W	11						Y	Y	Y	Mississippi		Mississippi		Mississippi		Mississippi		Mississippi
Bonnie	Daughter		F	W	7						Y	Y	Y	Mississippi		Mississippi		Mississippi		Mississippi		Mississippi
Norma	Daughter		F	W	7						Y	Y	Y	Mississippi		Mississippi		Mississippi		Mississippi		Mississippi
Kornelia	Son		M	W	4 1/2									Mississippi		Mississippi		Mississippi		Mississippi		Mississippi
Cent. Walter E.	Head		M	W	35						Y	Y	Y	Mississippi		Georgia		Mississippi		Mississippi		Mississippi
Sarah	Wife		F	W	31						Y	Y	Y	Mississippi		Mississippi		Mississippi		Mississippi		Mississippi
Melvin	Son		M	W	9						Y	Y	Y	Mississippi		Mississippi		Mississippi		Mississippi		Mississippi
Oma	Daughter		F	W	7						Y	Y	Y	Mississippi		Mississippi		Mississippi		Mississippi		Mississippi
Ann	Son		M	W	3 1/2									Mississippi		Mississippi		Mississippi		Mississippi		Mississippi
Lucile	Daughter		F	W	1 1/2									Mississippi		Mississippi		Alabama		Alabama		Alabama
Lab.	Head		M	W	30						Y	Y	Y	Mississippi		Mississippi		Mississippi		Mississippi		Mississippi
Lula	Wife		F	W	30						Y	Y	Y	Mississippi		Alabama		Mississippi		Mississippi		Mississippi
Rebecca	Son		M	W	7						Y	Y	Y	Mississippi		Alabama		Mississippi		Mississippi		Mississippi
Blair	Daughter		F	W	6						Y	Y	Y	Mississippi		Alabama		Mississippi		Mississippi		Mississippi
Emergene	Daughter		F	W	4 1/2									Mississippi		Alabama		Mississippi		Mississippi		Mississippi
Dr. H. H. H.	Head		M	W	39									Mississippi		Mississippi		Mississippi		Mississippi		Mississippi
Dr. H. H. H.	Head		M	W	35									Mississippi		Mississippi		Mississippi		Mississippi		Mississippi
Dr. John	Head		M	W	30						Y	Y	Y	Mississippi		Mississippi		Mississippi		Mississippi		Mississippi
Anna	Wife		F	W	32						Y	Y	Y	Mississippi		Mississippi		Mississippi		Mississippi		Mississippi
Olga	Daughter		F	W	12						Y	Y	Y	Mississippi		Mississippi		Mississippi		Mississippi		Mississippi
Robert	Daughter		F	W	10						Y	Y	Y	Mississippi		Mississippi		Mississippi		Mississippi		Mississippi
Alma	Daughter		F	W	8						Y	Y	Y	Mississippi		Mississippi		Mississippi		Mississippi		Mississippi
Earl	Son		M	W	6						Y	Y	Y	Mississippi		Mississippi		Mississippi		Mississippi		Mississippi



NAME OF INSTITUTION	NAME	RELATION	PERSONAL DESCRIPTION	NATIVITY			CITIZENSHIP	OCCUPATION
				Place of birth of each parent and parents of each parent (give the state or territory, if of foreign birth)	Place of birth of this person	Place of birth of each parent of this person		
182173 Davis Martha J	Martha J Davis	Head	46 1/2 W 1842	Alabama	Alabama	Alabama	English	Wool
	John	Daughter	4 1/2 1882	Mississippi	Mississippi	Alabama	English	Wool
	George	Son	7 1/2 1880	Mississippi	Mississippi	Alabama	English	Wool
	James	Son	4 1/2 1882	Mississippi	Mississippi	Alabama	English	Wool
182174 James Edward	James Edward	Head	46 1/2 W 1842	Mississippi	Mississippi	Mississippi	English	Farmer general farm
	William	Son	11 1/2 1880	Mississippi	Mississippi	Mississippi	English	Wool
	John	Son	14 1/2 1878	Mississippi	Mississippi	Mississippi	English	Wool
	James	Son	17 1/2 1875	Mississippi	Mississippi	Mississippi	English	Wool
182175 James William	James William	Head	46 1/2 W 1842	Mississippi	Mississippi	Mississippi	English	Farmer general farm
	John	Son	11 1/2 1880	Mississippi	Mississippi	Mississippi	English	Wool
	William	Son	14 1/2 1878	Mississippi	Mississippi	Mississippi	English	Wool
	James	Son	17 1/2 1875	Mississippi	Mississippi	Mississippi	English	Wool
182176 James George	James George	Head	46 1/2 W 1842	Mississippi	Mississippi	Mississippi	English	Farmer general farm
	John	Son	11 1/2 1880	Mississippi	Mississippi	Mississippi	English	Wool
	George	Son	14 1/2 1878	Mississippi	Mississippi	Mississippi	English	Wool
	James	Son	17 1/2 1875	Mississippi	Mississippi	Mississippi	English	Wool
182177 James William	James William	Head	46 1/2 W 1842	Mississippi	Mississippi	Mississippi	English	Farmer general farm
	John	Son	11 1/2 1880	Mississippi	Mississippi	Mississippi	English	Wool
	William	Son	14 1/2 1878	Mississippi	Mississippi	Mississippi	English	Wool
	James	Son	17 1/2 1875	Mississippi	Mississippi	Mississippi	English	Wool
182178 James Edward	James Edward	Head	46 1/2 W 1842	Mississippi	Mississippi	Mississippi	English	Farmer general farm
	John	Son	11 1/2 1880	Mississippi	Mississippi	Mississippi	English	Wool
	Edward	Son	14 1/2 1878	Mississippi	Mississippi	Mississippi	English	Wool
	James	Son	17 1/2 1875	Mississippi	Mississippi	Mississippi	English	Wool
182179 James William	James William	Head	46 1/2 W 1842	Mississippi	Mississippi	Mississippi	English	Farmer general farm
	John	Son	11 1/2 1880	Mississippi	Mississippi	Mississippi	English	Wool
	William	Son	14 1/2 1878	Mississippi	Mississippi	Mississippi	English	Wool
	James	Son	17 1/2 1875	Mississippi	Mississippi	Mississippi	English	Wool
182180 Caldwell Charles	Caldwell Charles	Head	46 1/2 W 1842	Mississippi	Mississippi	Mississippi	English	Farmer general farm
	John	Son	11 1/2 1880	Mississippi	Mississippi	Mississippi	English	Wool
	Charles	Son	14 1/2 1878	Mississippi	Mississippi	Mississippi	English	Wool
	William	Son	17 1/2 1875	Mississippi	Mississippi	Mississippi	English	Wool
182181 James William	James William	Head	46 1/2 W 1842	Mississippi	Mississippi	Mississippi	English	Farmer general farm
	John	Son	11 1/2 1880	Mississippi	Mississippi	Mississippi	English	Wool
	William	Son	14 1/2 1878	Mississippi	Mississippi	Mississippi	English	Wool
	James	Son	17 1/2 1875	Mississippi	Mississippi	Mississippi	English	Wool

DEPARTMENT OF COMMERCE AND LABOR—BUREAU OF THE CENSUS  
THIRTEENTH CENSUS OF THE UNITED STATES: 1910—POPULATION

NAME OF INSTITUTION	NAME	RELATION	PERSONAL DESCRIPTION	NATIVITY			CITIZENSHIP	OCCUPATION
				Place of birth of each parent and parents of each parent (give the state or territory, if of foreign birth)	Place of birth of this person	Place of birth of each parent of this person		
182182 James William	James William	Head	46 1/2 W 1842	Mississippi	Mississippi	Mississippi	English	Farmer general farm
	John	Son	11 1/2 1880	Mississippi	Mississippi	Mississippi	English	Wool
	William	Son	14 1/2 1878	Mississippi	Mississippi	Mississippi	English	Wool
	James	Son	17 1/2 1875	Mississippi	Mississippi	Mississippi	English	Wool
182183 James William	James William	Head	46 1/2 W 1842	Mississippi	Mississippi	Mississippi	English	Farmer general farm
	John	Son	11 1/2 1880	Mississippi	Mississippi	Mississippi	English	Wool
	William	Son	14 1/2 1878	Mississippi	Mississippi	Mississippi	English	Wool
	James	Son	17 1/2 1875	Mississippi	Mississippi	Mississippi	English	Wool
182184 James William	James William	Head	46 1/2 W 1842	Mississippi	Mississippi	Mississippi	English	Farmer general farm
	John	Son	11 1/2 1880	Mississippi	Mississippi	Mississippi	English	Wool
	William	Son	14 1/2 1878	Mississippi	Mississippi	Mississippi	English	Wool
	James	Son	17 1/2 1875	Mississippi	Mississippi	Mississippi	English	Wool

1	NATIVITY.			17	18	19	OCCUPATION.			20	EDUCATION.			21	REVENUE OF HOME.			22
	23	24	25				26	27	28		29	30	31		32	33	34	
		English	Male				Farmer			20 20								
		English	Male				Farmer			20 20								
		English	Female				Home			20 20								
		English	Female				Farmer			20 20								
		English	Female				Farmer			20 20								
		English	Female				Home			20 20								
		English	Female				Farmer			20 20								
		English	Female				Home			20 20								
		English	Female				Home			20 20								
		English	Female				Home			20 20								
		English	Female				Farmer			20 20								
		English	Female				Farmer			20 20								
		English	Female				Farmer			20 20								
		English	Female				Farmer			20 20								
		English	Female				Farmer			20 20								
		English	Female				Home			20 20								
		English	Female				Home			20 20								
		English	Female				Farmer			20 20								
		English	Female				Farmer			20 20								
		English	Female				Farmer			20 20								
		English	Female				Farmer			20 20								
		English	Female				Farmer			20 20								
		English	Female				Farmer			20 20								
		English	Female				Farmer			20 20								
		English	Female				Farmer			20 20								
		English	Female				Farmer			20 20								
		English	Female				Farmer			20 20								
		English	Female				Farmer			20 20								
		English	Female				Farmer			20 20								
		English	Female				Farmer			20 20								
		English	Female				Farmer			20 20								
		English	Female				Farmer			20 20								

23  
24  
25  
26  
27  
28  
29  
30  
31  
32  
33  
34  
35  
36  
37  
38  
39  
40  
41  
42  
43  
44  
45  
46  
47  
48  
49  
50

DEPARTMENT OF COMMERCE AND LABOR—BUREAU OF THE CENSUS  
CENSUS OF THE UNITED STATES: 1910—POPULATION

SUPERVISOR'S DISTRICT NO. 5  
ENUMERATION DISTRICT NO. 25

NAME OF INCORPORATED PLACE: ... WARD OF CITY: ...  
ENUMERATED BY ME ON THE 27 DAY of April 1910

1	NATIVITY.			17	18	19	OCCUPATION.			20	EDUCATION.			21	REVENUE OF HOME.			22
	23	24	25				26	27	28		29	30	31		32	33	34	
		English	Male				Farmer			20 20								
		English	Male				Farmer			20 20								
		English	Female				Home			20 20								
		English	Female				Farmer			20 20								
		English	Female				Farmer			20 20								
		English	Female				Home			20 20								
		English	Female				Farmer			20 20								
		English	Female				Farmer			20 20								
		English	Female				Farmer			20 20								
		English	Female				Farmer			20 20								
		English	Female				Farmer			20 20								
		English	Female				Farmer			20 20								
		English	Female				Farmer			20 20								
		English	Female				Farmer			20 20								
		English	Female				Farmer			20 20								
		English	Female				Farmer			20 20								
		English	Female				Farmer			20 20								
		English	Female				Farmer			20 20								
		English	Female				Farmer			20 20								
		English	Female				Farmer			20 20								
		English	Female				Farmer			20 20								
		English	Female				Farmer			20 20								
		English	Female				Farmer			20 20								
		English	Female				Farmer			20 20								
		English	Female				Farmer			20 20								
		English	Female				Farmer			20 20								
		English	Female				Farmer			20 20								

51  
52  
53  
54  
55  
56  
57  
58  
59  
60  
61

Lizzie	Wife	7	21	36	72	2	2	Mississippi	Mississippi	Mississippi	English
Anna	Daughter	4	21	5	8			Mississippi	Mississippi	Mississippi	English
John	Son	24	24	1	8			Mississippi	Mississippi	Mississippi	English
Robert	Son	24	24	31	72	7		Mississippi	Mississippi	Mississippi	English
Florence	Wife	7	21	25	74	4	4	Mississippi	Mississippi	Mississippi	English
Gladius	Daughter	7	21	6	8			Mississippi	Mississippi	Mississippi	English
Chura	Daughter	7	21	4	8			Mississippi	Mississippi	Mississippi	English
Leila	Daughter	7	21	2	8			Mississippi	Mississippi	Mississippi	English
Wardell	Son	24	24	4	8			Mississippi	Mississippi	Mississippi	English
George	Son	24	24	35	72	6		Mississippi	Mississippi	Mississippi	English
Eddie	Son	7	21	31	74	6	3	Mississippi	Mississippi	Mississippi	English
Edith	Daughter	7	21	5	8			Mississippi	Mississippi	Mississippi	English
Robert	Son	24	24	3	8			Mississippi	Mississippi	Mississippi	English
John	Son	24	24	2	8			Mississippi	Mississippi	Mississippi	English
William	Son	24	24	27	74	3		Mississippi	Mississippi	Mississippi	English
Minnie	Wife	7	21	2	74	3	1	Mississippi	Mississippi	Mississippi	English
Loede	Daughter	7	21	1	8			Mississippi	Mississippi	Mississippi	English
Samuel	Son	24	24	44	72	20		Mississippi	Mississippi	Mississippi	English
Mattie	Wife	7	21	25	72	20	4	Mississippi	Alabama	Mississippi	English
Lusia	Daughter	7	21	2	8			Mississippi	Mississippi	Mississippi	English
Evie	Son	24	24	16	8			Mississippi	Mississippi	Mississippi	English
Edna	Daughter	7	21	14	8			Mississippi	Mississippi	Mississippi	English
Shelley	Daughter	7	21	10	8			Mississippi	Mississippi	Mississippi	English
Leslie	Daughter	7	21	3	8			Mississippi	Mississippi	Mississippi	English
Benjie	Son	24	24	44	74	9	1	Mississippi	Alabama	North Carolina	English
Chas. E.	Son	24	24	20	8			Mississippi	Mississippi	Mississippi	English
Minnie	Daughter	7	21	16	8			Mississippi	Mississippi	Mississippi	English
John	Son	24	24	10	8			Mississippi	Mississippi	Mississippi	English
W. A. Barber	Son	24	24	38	74	15		Mississippi	Mississippi	Mississippi	English
Edith	Wife	7	21	31	74	15	1	Mississippi	Alabama	Alabama	English
Charles	Son	24	24	3	8			Mississippi	Mississippi	Mississippi	English
Floyd	Son	24	24	12	8			Mississippi	Mississippi	Mississippi	English
Arthur	Son	24	24	10	8			Mississippi	Mississippi	Mississippi	English
Hubert	Son	24	24	8	8			Mississippi	Mississippi	Mississippi	English
Emma	Daughter	7	21	6	8			Mississippi	Mississippi	Mississippi	English
Charlie	Son	24	24	3	8			Mississippi	Mississippi	Mississippi	English
Paul	Daughter	7	21	7	8			Mississippi	Mississippi	Mississippi	English
W. A. William	Son	24	24	52	72	16		Mississippi	South Carolina	North Carolina	English
Georgina	Wife	7	21	44	74	16	1	Mississippi	South Carolina	Mississippi	English
Clara	Son	24	24	24	8			Mississippi	Mississippi	Mississippi	English
Walter	Son	24	24	22	8			Mississippi	Mississippi	Mississippi	English
Marion	Son	24	24	4	8			Mississippi	Mississippi	Mississippi	English
Armenta	Daughter	7	21	14	8			Mississippi	Mississippi	Mississippi	English
Annell	Daughter	7	21	12	8			Mississippi	Mississippi	Mississippi	English
Richard	Son	24	24	10	8			Mississippi	Mississippi	Mississippi	English

DEPARTMENT OF COMMERCE AND LABOR—BUREAU OF THE CENSUS  
 THIRTEENTH CENSUS OF THE UNITED STATES: 1910—PART 1

COUNTY Beat 3 Mason NAME OF INCORPORATED PLACE \_\_\_\_\_

ENUMERATED BY ME ON THE 29

NAME	RELATION	PERSONAL DESCRIPTION	NATIVITY		CITIZENSHIP	
			Place of birth of each person and parents of such persons born in the United States, give the state or territory. If born in the United States, the country.	If born in the United States, the country.	Whether able to speak English or, if not, give language spoken.	

# Great Great Great Relatives

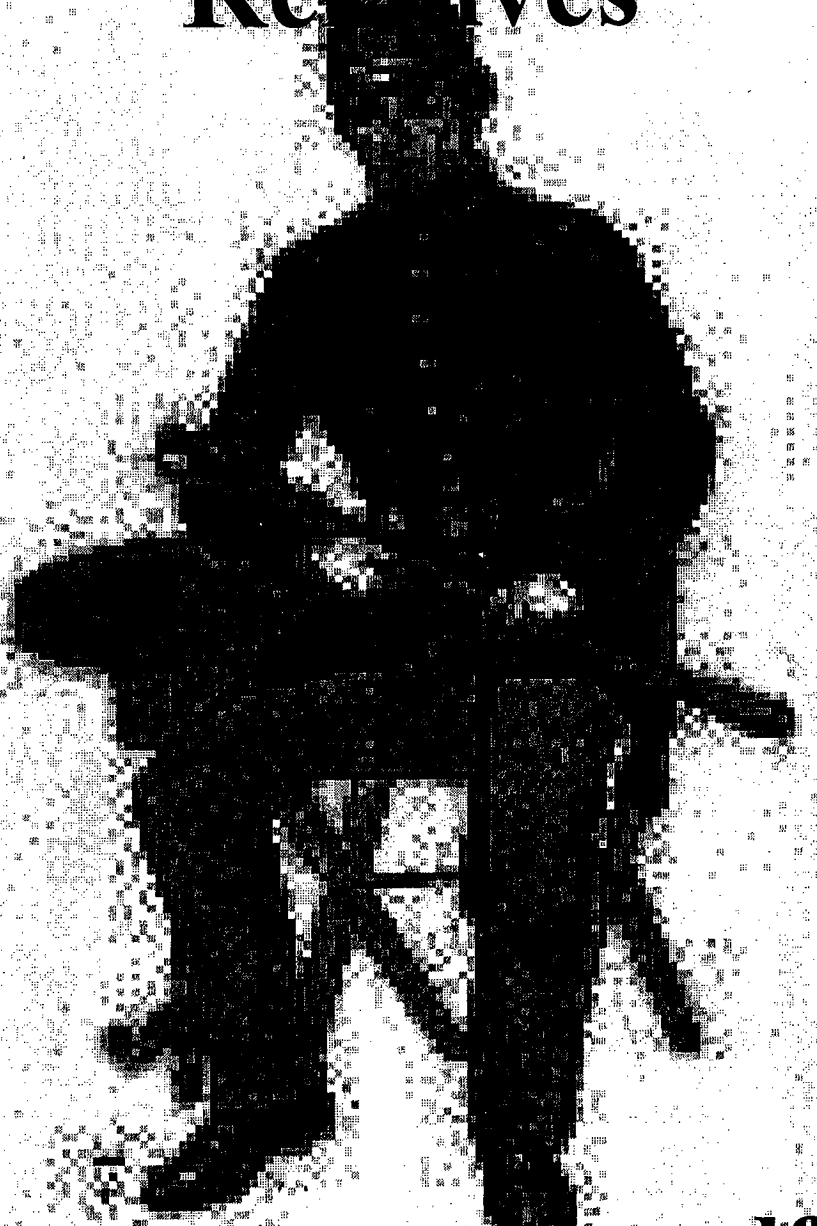

**Great great great grandfather**

**Joseph D. Caldwell  
and others**

FAMILY GROUP No. \_\_\_\_\_

Husband's Full Name Joseph D. Caldwell (1)

This Information Obtained From:

Husband's Data	Day	Month	Year	City, Town or Place	County or Province, etc.	State or Country	Add. Info. on Husband
Birth	8	30	1833		South	South Carolina	
Chr'nd							
Mar.							
Death	3	3	1910				
Burial	Bethel Cemetery Kemper County MS						
Places of Residence							
Occupation				Church Affiliation		Military Rec. Pvt. Co K	
Other wives, if any, No. (1) (2) etc. (1)				Reed? (2) Frances E. Crenshaw			
His Father				Mother's Maiden Name			

Census Records (Atch)  
 Cemetery Head Stone  
 Carol Chaney  
 Billy Pace  
 For Dixie I'll Take  
 My Stand (Atch)  
 Military Records  
 (Atch)

Wife's Full Maiden Name Cynthia ? Reed

Wife's Data	Day	Month	Year	City, Town or Place	County or Province, etc.	State or Country	Add. Info. on Wife
Birth							
Chr'nd							
Death							
Burial							

Compiler \_\_\_\_\_

Places of Residence \_\_\_\_\_

Address \_\_\_\_\_

Occupation if other than Housewife \_\_\_\_\_

Church Affiliation \_\_\_\_\_

City, State \_\_\_\_\_

Other husbands, if any, No. (1) (2) etc. \_\_\_\_\_

Make separate sheet for each mar. \_\_\_\_\_

Date \_\_\_\_\_

Her Father \_\_\_\_\_

Mother's Maiden Name \_\_\_\_\_

Form 11, Copyright 1931 by The Everton Publishers, Inc.  
 P.O. Box 344, Logan, Utah Publishers of THE  
 GENEALOGICAL HELPER. Send for a free catalogue with  
 lists and full descriptions of many genealogical aids.

Sex	Children's Names in Full (Arrange in order of birth)	Children's Data	Day	Month	Year	City, Town or Place	County or Province, etc.	State or Country	Add. Info. on Childre
1	Nancy Harriet Elizabeth Crenshaw Full Name of Spouse* Alfred Crenshaw (BUD)	Birth Mar. Death Burial							
2	Lafayette Crenshaw Full Name of Spouse* Buford (Bluford) Crenshaw	Birth Mar. Death Burial							
3	JANE Full Name of Spouse*	Birth Mar. Death Burial							
4	Full Name of Spouse*	Birth Mar. Death Burial							
5	Full Name of Spouse*	Birth Mar. Death Burial							
6	Full Name of Spouse*	Birth Mar. Death Burial							
7	Full Name of Spouse*	Birth Mar. Death Burial							
8	Full Name of Spouse*	Birth Mar. Death Burial							
9	Full Name of Spouse*	Birth Mar. Death Burial							
10	Full Name of Spouse*	Birth Mar. Death Burial							

FAMILY GROUP No. \_\_\_\_\_ Husband's Full Name Joseph D. Caldwell (2)

This Information Obtained From:	Husband's Data	Day	Month	Year	City, Town or Place	County or Province, etc.	State or Country	Add. Info. on Hu
	Birth							
	Chr'nd							
	Mar.					LEE County		
	Death							
	Burial							

Places of Residence		
Occupation	Church Affiliation	Military Rec. <u>Co K 31<sup>st</sup> MS</u>
Other wives, if any, No. (1) (2) etc. <u>Cynthia Reed</u> Make separate sheet for each mar.		
His Father	Mother's Maiden Name	

Wife's Full Maiden Name <u>Frances E Crenshaw</u>								
Wife's Data	Day	Month	Year	City, Town or Place	County or Province, etc.	State or Country	Add. Info. on Wif	
Birth	<u>12</u>	<u>22</u>	<u>1877</u>					
Chr'nd								
Death	<u>12-2</u>	<u>1917</u>						
Burial				<u>Bethel</u>	<u>hemper County</u>	<u>MS</u>		

Compiler	Places of Residence	
Address	Occupation if other than Housewife	Church Affiliation
Other husbands, if any, No. (1) (2) etc. <u>Thomas Crenshaw</u> Make separate sheet for each mar.		
City, State	Her Father <u>Thomas Crenshaw</u> Mother's Maiden Name <u>Harriet Juy</u>	
Date		

Form A1 Copyright 1963 by The Everton Publishers, Inc. ...

Sex	Children's Names in Full (Arrange in order of birth)	Children's Data	Day	Month	Year	City, Town or Place	County or Province, etc.	State or Country	Add. Info. on Childr
1	<u>William T. Caldwell</u> Full Name of Spouse*	Birth	<u>9</u>	<u>11</u>	<u>1869</u>				
		Mar.							
		Death							
		Burial							
2	<u>James B. Caldwell</u> Full Name of Spouse*	Birth							<u>Delma</u>
		Mar.							
		Death							
		Burial							
3	<u>Joseph M. Caldwell</u> Full Name of Spouse*	Birth							
		Mar.							
		Death							
		Burial							
4	<u>Rechal N. Caldwell</u> Full Name of Spouse* <u>Napoleon Pace</u>	Birth							
		Mar.							
		Death							
		Burial				<u>Cumlog Baptist</u>			
* 5	<u>Charles Alford Caldwell</u> Full Name of Spouse* <u>Sara Mae (Sadie) Rogers</u>	Birth	<u>4-17</u>	<u>1872</u>					
		Mar.	<u>3-16</u>	<u>1944</u>					
		Death							
		Burial							
6	Full Name of Spouse*	Birth							
		Mar.							
		Death							
		Burial							
7	Full Name of Spouse*	Birth							
		Mar.							
		Death							
		Burial							
8	Full Name of Spouse*	Birth							
		Mar.							
		Death							
		Burial							
9	Full Name of Spouse*	Birth							
		Mar.							
		Death							
		Burial							
10	Full Name of Spouse*	Birth							
		Mar.							
		Death							
		Burial							

\*If married more than once No. each mar. (1) (2) etc. and list in "Add. info. on children" column. Use reverse side for additional children, other notes, references or information.

Caldwell, George S.; 1st Lieut., Capt.; D; 29th Regt. Infan.  
 Caldwell, H.; 2nd Lieut.; C; 1st Regt. Infan.  
 Caldwell, H. D.; pvt.; G; 4th Regt. Infan.  
 Caldwell, Henry D.; pvt.; G; 30th Regt. Infan.  
 Caldwell, Hugh; pvt.; G; 18th Regt. Infan.  
 Caldwell, I. H.; pvt.; C; 1st MS Cav.  
 Caldwell, Isaac Madison; pvt.; E; 3rd Regt. Infan.  
 Caldwell, J.; pvt.; F; 18th MS Cav.  
 Caldwell, J.; pvt.; K; 8th MS Cav.  
 Caldwell, J. A.; pvt.; B; 14th Battalion Light Art.; (Batesville Battery)  
 Caldwell, J. A.; pvt.; Yates' Battery; (MS Light Art.)  
 Caldwell, J. B.; pvt.; H; 1st Regt. Light Art.; (Connor's Battery)  
 Caldwell, J. D.; pvt.; K; 31st Regt. Infan.  
 Caldwell, J. L.; F; 3rd MS Infan.; (State Troops)  
 Caldwell, J. M.; pvt.; B; 2nd MS Cav.  
 Caldwell, J. P.; pvt.; E; 2nd MS Partisan Rangers; (Ballentine's Regt. Cav.)  
 Caldwell, J. P.; pvt.; G; 3rd Battalion Infan.; (Hardcastle's/Williams')  
 Caldwell, J. P.; pvt.; G; 45th Regt. Infan.  
 Caldwell, J. R.; pvt.; K; Lay's Regt. MS Cav.  
 Caldwell, J. W.; opl.; G; 2nd MS Cav.  
 Caldwell, James; pvt.; A; 5th Battalion Infan.  
 Caldwell, James; pvt.; H; 14th Regt. (Consol.) Infan.  
 Caldwell, James; pvt.; I; 43rd Regt. Infan.  
 Caldwell, James E.; opl.; D; 43rd Regt. Infan.  
 Caldwell, James H.; pvt.; E; 24th Regt. Infan.  
 Caldwell, James M.; 2nd Regt. Infan.; (See James M. Colwell)  
 Caldwell, James M.; pvt.; I; 1st MS Cav. Reserves  
 Caldwell, James P.; O.S.; Hooole's Co.; Hudson's Battery; (Pettus Flying Art.)  
 Caldwell, James W.; pvt.; H; 9th Regt. Infan.  
 Caldwell, John; 5th MS Infan.; (State Troops) (See John Caldwell)  
 Caldwell, John; pvt.; C; 11th MS Cav.; (Perrin's)  
 Caldwell, John; pvt.; D; 5th Regt. Infan.  
 Caldwell, John; pvt.; F; 4th MS Cav.; (Militia)  
 Caldwell, John; pvt.; G; Ham's Regt. MS Cav.  
 Caldwell, John; pvt.; H; 9th Regt. Infan.  
 Caldwell, John B.; pvt.; K; 31st Regt. Infan.  
 Caldwell, John C.; pvt.; G; 3rd Battalion Infan.; (Hardcastle's/Williams')  
 Caldwell, John H.; pvt.; I; 42nd Regt. Infan.  
 Caldwell, John J.; opl.; C; 1st Regt. Infan.  
 Caldwell, Joseph; Sgt.; H; 15th Regt. Infan.  
 Caldwell, Joseph P.; pvt.; A; 2nd MS Partisan Rangers; (Ballentine's Regt. Cav.)  
 Caldwell, L. W.; pvt.; C; 18th MS Cav.  
 Caldwell, L. W.; pvt.; C; 3rd MS Infan.; (Army of 10,000)  
 Caldwell, Luther W.; pvt.; G; 2nd MS Partisan Rangers; (Ballentine's Regt. Cav.)  
 Caldwell, M. Y.; pvt.; G; 2nd MS Cav.  
 Caldwell, Madison M.; Sgt.; G; 19th Regt. Infan.  
 Caldwell, Mart B.; pvt.; G; 2nd MS Cav.

Caldwell, Mat; pvt.; Henley's Invincibles; (aka Twiggs Cruizers)  
 Caldwell, O. C.; pvt.; A; 1st MS Cav.  
 Caldwell, Oliver C.; pvt.; K; 11th Regt. Infan.  
 Caldwell, Oliver C.; pvt.; L; 1st Regt. Light Art.; (Vaiden Artillery)  
 Caldwell, R. D.; pvt.; G; 2nd MS Cav.  
 Caldwell, R. F.; pvt.; M; Wirt Adams' Cav.  
 Caldwell, R. M.; opl.; M; Wirt Adams' Cav.  
 Caldwell, R. P.; pvt.; E; 2nd MS State Cav.  
 Caldwell, Richard P. C.; opl.; K; 31st Regt. Infan.  
 Caldwell, Robert; pvt.; I; 13th Regt. Infan.  
 Caldwell, Robert; pvt.; I; 43rd Regt. Infan.  
 Caldwell, Robert Franklin; pvt.; A; 1st Regt. Light Art.  
 Caldwell, Robert L.; pvt.; G; 1st MS Cav.  
 Caldwell, S. P.; pvt.; G; 2nd MS Cav.  
 Caldwell, Samuel; 3rd Lieut.; C; 1st Regt. Infan.  
 Caldwell, Samuel; pvt.; A; 1st MS Cav.  
 Caldwell, Samuel; pvt.; B; 40th Regt. Infan.  
 Caldwell, Samuel B.; pvt.; E; 24th Regt. Infan.  
 Caldwell, Samuel Presly; pvt.; C; 1st Regt. Infan.  
 Caldwell, Samuel S.; pvt.; D; Wirt Adams' Cav.  
 Caldwell, Samuel S.; pvt.; Bvt. 2nd Lieut.; D; 3rd Battalion Infan.; (Hardcastle's/Williams')  
 Caldwell, Samuel S.; pvt., Bvt. 2nd Lieut.; D; 45th Regt. Infan.  
 Caldwell, Samuel T.; Hosp. Steward; D/F-S; 23rd Regt. Infan.  
 Caldwell, Samuel W.; pvt.; Richards' Co.; Madison Light Art.; (MS Light Art.)  
 Caldwell, T. F.; opl.; K; 2nd MS Partisan Rangers; (Ballentine's Regt. Cav.)  
 Caldwell, T. F.; opl.; K; 7th MS Cav.  
 Caldwell, T. P.; pvt.; G; 7th MS Cav.  
 Caldwell, Thomas G.; pvt.; E; 24th Regt. Infan.  
 Caldwell, Thomas Jefferson; Asst. Surgeon; F-S; 26th Regt. Infan.; (Also listed as Colwell)  
 Caldwell, Thomas P.; pvt.; D; 9th Regt. Infan.  
 Caldwell, Thomas Powell; pvt.; G; 2nd MS Partisan Rangers; (Ballentine's Regt. Cav.)  
 Caldwell, Tillman A.; pvt.; D; 23rd Regt. Infan.  
 Caldwell, W. A.; pvt.; I; 2nd MS Cav.  
 Caldwell, W. D.; pvt.; F; 43rd Regt. Infan.  
 Caldwell, W. E.; pvt.; H; 9th Regt. Infan.  
 Caldwell, W. G.; pvt.; G; 3rd Regt. Infan.  
 Caldwell, W. P.; pvt.; G; 2nd MS Cav.  
 Caldwell, W. W.; pvt.; K; 2nd MS Partisan Rangers; (Ballentine's Regt. Cav.)  
 Caldwell, W. Y.; pvt.; K; 31st Regt. Infan.  
 Caldwell, Walter; pvt.; A; 5th Battalion Infan.  
 Caldwell, William; pvt.; G; 3rd Battalion Infan.; (Hardcastle's/Williams')  
 Caldwell, William; pvt.; G; 45th Regt. Infan.  
 Caldwell, William A. F.; 1st Lieut.; K; 24th Regt. Infan.  
 Caldwell, William J.; pvt.; A; 23rd Regt. Infan.

Battalion Infan.) (Monroe)  
Co. L, Twiggs Rifles (Jackson)

### 28th Regiment Mississippi Infantry WEST

Organized in early 1862 "for three years or the war," extra to the requisition upon the State for infantry, however, it became a cavalry regiment even though it is numbered sequentially with the infantry regiments.

### 29th Regiment Mississippi Infantry WEST

Co. A, Lafayette Rebels (Lafayette)  
Co. B, Robson Rifles (Tallahatchie)  
Co. C, Panola Patriots (Panola)  
Co. D, Fishing Creek Avengers (Yalobusha)  
Co. E, Oakland Rebels (Yalobusha)  
Co. F, Hampton Guards (Lowndes)  
Co. G, Walthall Rebels (Attala and Carroll)  
Co. H, Gale Reserves (Yazoo)  
Co. I, DeSoto Brothers (DeSoto)  
Co. K, Dixie Rifles (Holmes)

### 30th Regiment Mississippi Infantry WEST

Co. A, Neill Guards (Carroll)  
Co. B, True Mississippians (Lafayette)  
Co. C, Choctaw Planters (Choctaw)  
Co. D, Dixie Heroes (Attala)  
Co. E, Yazoo Greys (Yazoo)  
Co. F, Capt. Allen's Co. (Sunflower)  
Co. G, Capt. Young's Company (Attala)  
Co. H, Carroll Minute Men (Carroll)  
Co. I, Buckner Rebels (Carroll, Holmes and Yalobusha)  
Co. K, Dixie Boys (Carroll)

### 31st Regiment Mississippi Infantry WEST

Co. A, Orr Guards (J. A. Orr) (Pontotoc)  
Co. B, Dixie Guards, aka Aventura Company and Aventura Rebels (Choctaw)  
Co. C, Capt. Hill's Co., aka Chickasaw Guards and Old Chickasaw (Chickasaw)  
Co. D, Dixie Rebels (Calhoun)  
Co. E, Choctaw Rebels, aka Choctaw Greys (Choctaw)  
Co. F, Calhoun Tigers, (Calhoun)  
Co. G, Orr Guards (H. C. Orr) (Pontotoc)  
Co. H, Capt. Jennings' Co. (Itawamba)  
Co. I, Jackson Rifles (Choctaw)  
Co. K, Capt. McWhorter's Co. (Pontotoc)

Co. A, Tishomingo Avengers, aka Tishomingo Kitties (Tishomingo)

Co. B, W. R. Nelson Guards (Tishomingo)  
Co. C, Tishomingo Rebels (Tishomingo)  
Co. D, Lowrey Guards, aka Lowrey Rebels (Tishomingo)  
Co. E, Hatchie Tigers (Tippah and Tishomingo)  
Co. F, Southern Farmers (Tallahatchie)  
Co. G, Lowrey Invincibles (Tishomingo)  
Co. H, Beauregard Rifles (Tishomingo)  
Co. I, Johnston Avengers (Tishomingo)  
Co. K, Buckner Boys (Tishomingo)

### 33rd Regiment Mississippi Infantry (Hardcastle's) WEST

Co. A, Duncan Riflemen (Simpson)  
Co. B, Insurgents (Itawamba)  
Co. C, Raymond Minute Men (Hinds)  
Co. D, Choctaw Rough and Ready Company (Choctaw)  
Co. E, McNair Rifles, aka Pike County Rifles (Pike)  
Co. F, Tippah Highlanders (Tippah)  
Co. G, Mississippi Volunteers (Pontotoc)  
Co. H, Capt. Roberts' Co. (27th Regt. AL Infan.) (Alabama)  
Co. I, Capt. Wright's Co. (27th Regt. AL Infan.) (Alabama)  
Co. K, Capt. Charlton's Indpt. Co. (Hinds)

### 33rd Regiment Mississippi Infantry (Hurst's) WEST

Co. A, Cumberland Guards (Neshoba)  
Co. B, Amite Guards, aka Amite Defenders (Amite)  
Co. C, Johnson Guards (Lawrence)  
Co. D, Franklin Guards (Franklin)  
Co. E, Holmesville Guards (Pike)  
Co. F, Leake Rebels (Leake)  
Co. G, Davis Guards, aka Jeff Davis Browns (Choctaw)  
Co. H, Rebel Avengers (Coahoma)  
Co. I, Mississippi Defenders (Panola)  
Co. K, Amite Defenders (Amite)

### 34th Regiment Mississippi Infantry WEST

Co. A, Tippah Rangers (Tippah)  
Co. B, Tippah Rebels (Tippah)  
Co. C, Smith Rifles, aka Abbeville Tigers (Lafayette)  
Co. D, Mississippi Avengers, aka Wynne Rifles and Wynne Reliefs (Marshall)  
Co. E, Coldwater Rebels (Marshall)  
Co. F, Goodman Guards (Marshall)



Miss.

Ill.

Mississippi Vols.

1863

1862

Miss.

Miss.

Miss.

1863

Miss.

leave

was first organized  
entry. In February  
updates and mus-  
a Regiment Mis-  
designation was  
infantry.  
consolidated with  
entry and formed  
infantry.

Miss.

Copyright

31

D. Baldwin

31 Regt. Miss

on a register of

Prisoners of War.

ing to the Rebel Army, in custody of Pro-  
vost Marshal, Memphis, Tennessee.

received Nov 24, 186

captured last from Sagrange

186

of prisoner. Released Dec.

on oath by order General

Marshal.

Disenter

Memphis, Tenn., Register No. 1; page 32

R.W. Benson

Copyright

31

Miss.

J. A. Cawdwell

Co. K, 31 Reg't Mississippi Vols.

Company Muster Roll

of the organization named above,

Jan. 1 Feb. 1863.

March 19, 1862

Pontotoc City

Col. J. A. Orr

3

not paid  
By whom

To what time 1863

Present or absent Present

Remarks:

The 31st Regiment Mississippi Infantry was first organized as the 6th (Orr's) Battalion Mississippi Infantry. In February and March, 1862, it was increased to ten companies and mustered into the Confederate service as Orr's Regiment Mississippi Infantry. Shortly afterward the designation was changed to the 31st Regiment Mississippi Infantry. About April 9, 1865, this regiment was consolidated with the 3d and 40th Regiments Mississippi Infantry and formed the 3d Consolidated Regiment Mississippi Infantry.

Book mark:

J. A. Donohue

(49)

Copyist

Confederate

31

Miss.

J. A. Cawdwell

Co. K, 31 Reg't Mississippi Vols.

Company Muster Roll

of the organization named above,

March & April, 1863.

March 19, 1862

Pontotoc City

Col. J. A. Orr

3

not paid  
By whom Capt. Fitzpatrick

To what time Dec. 31, 1863

Present or absent Present

Remarks:

The 31st Regiment Mississippi Infantry was first organized as the 6th (Orr's) Battalion Mississippi Infantry. In February and March, 1862, it was increased to ten companies and mustered into the Confederate service as Orr's Regiment Mississippi Infantry. Shortly afterward the designation was changed to the 31st Regiment Mississippi Infantry. About April 9, 1865, this regiment was consolidated with the 3d and 40th Regiments Mississippi Infantry and formed the 3d Consolidated Regiment Mississippi Infantry.

Book mark:

J. A. Donohue

(49)

Copyist

31

Miss.

J. D. Caldwell

Co. K, 31 Reg't Mississippi Vols.

appears on

Company Muster Roll

of the organization named above,

May & June, 1863

and July 26, 1863

March 19, 186

Pontotoc.

Capt. J. A. Orr

3 years

at

Pittsblair

at time Dec. 31, 1862

present or absent

Present

marks

The 31st Regiment Mississippi Infantry was first organized as the 31st (Orr's) Battalion Mississippi Infantry. In February 1862, it was increased to ten companies and mustered into the Confederate service as Orr's Regiment Mississippi Infantry. Shortly afterward the designation was changed to the 31st Regiment Mississippi Infantry. On April 9, 1865, this regiment was consolidated with the 40th Regiments Mississippi Infantry and formed the Consolidated Regiment Mississippi Infantry.

mark:

J. Donohue

Copyist

31

Miss.

J. D. Caldwell

Co. K, 31 Reg't Mississippi Vols.

appears on

Company Muster Roll

of the organization named above,

July & Aug, 1863

March 19, 186

Pontotoc.

Capt. J. A. Orr

3 years

at

Capt. Pittsblair

at time June 30, 1863

present or absent

Absent

Absent sick without leave

marks

The 31st Regiment Mississippi Infantry was first organized as the 31st (Orr's) Battalion Mississippi Infantry. In February 1862, it was increased to ten companies and mustered into the Confederate service as Orr's Regiment Mississippi Infantry. Shortly afterward the designation was changed to the 31st Regiment Mississippi Infantry. On April 9, 1865, this regiment was consolidated with the 40th Regiments Mississippi Infantry and formed the Consolidated Regiment Mississippi Infantry.

mark:

J. Donohue

Copyist

31 Miss.

*J. A. Caldwell*  
Co. K, 31 Reg't Mississippi Vols.

Appears on  
Company Muster Roll  
of the organization named above,

for *Sept. 4 Oct.*, 1863

enlisted: *March 19*, 1862

at *Pontolac*

in the company of *Capt. J. A. Orr*

for *3* years

paid: *Capt. Fitzpatrick*

at what time *June 30*, 1863

present or absent *Absent*

marks: *Absent without leave*

The 31st Regiment Mississippi Infantry was first organized as the 4th (Orr's) Battalion Mississippi Infantry. In February 1862, it was increased to ten companies and mustered into the Confederate service as Orr's Regiment Mississippi Infantry. Shortly afterward the designation was changed to the 31st Regiment Mississippi Infantry. On April 9, 1866, this regiment was consolidated with the 40th Regiments Mississippi Infantry and formed the 63rd Consolidated Regiment Mississippi Infantry.

mark: *J. Donohue*  
Copyist

31 Miss.

*J. A. Caldwell*  
Co. K, 31 Reg't Mississippi Vols.

Appears on  
Company Muster Roll  
of the organization named above,

for *Nov. 4 Dec.*, 1863

enlisted: *March 19*, 1862

at *Pontolac*

in the company of *Capt. J. A. Orr*

for *3 1/2* years

paid: *Capt. Fitzpatrick*

at what time *June 30*, 1863

present or absent *Absent*

marks: *Absent without leave*

The 31st Regiment Mississippi Infantry was first organized as the 4th (Orr's) Battalion Mississippi Infantry. In February 1862, it was increased to ten companies and mustered into the Confederate service as Orr's Regiment Mississippi Infantry. Shortly afterward the designation was changed to the 31st Regiment Mississippi Infantry. On April 9, 1866, this regiment was consolidated with the 40th Regiments Mississippi Infantry and formed the 63rd Consolidated Regiment Mississippi Infantry.

mark: *J. Donohue*  
Copyist

81

MISS.

*J. D. Embwell*

*Co. K, Orr's Reg't, Miss. Vols.\**

Appears on

Company Muster Roll

of the organization named above,

*Not dated*, 186

Enlisted: *March 19*, 186

Where *Ellistown, Miss.*

By whom *Leal, J. A. Orr,*

Period *3 years.*

Last paid:

By whom

To what time

Present or absent *Present*

Remarks:

\* This company subsequently became Company *K*, 31st Regiment Mississippi Infantry. The 31st Regiment Mississippi Infantry was first organized as the 6th (Orr's) Battalion Mississippi Infantry. In February and March, 1862, it was increased to ten companies and mustered into the Confederate service as Orr's Regiment Mississippi Infantry. Shortly afterward the designation was changed to the 31st Regiment Mississippi Infantry. About April 2, 1865, this regiment was consolidated with the 3d and 40th Regiments Mississippi Infantry and formed the 8d Consolidated Regiment Mississippi Infantry.

Book mark:

*J. D. Embwell*

Captain

Appears on

Co

of the organization

for *March*

Enlisted:

When *March*

Where *Pa*

By whom *Leal*

Period

Last paid:

By whom

To what time

Present or absent

Remarks: *Throat*

*Leal*

\* This company subsequently became Company *K*, 31st Regiment Mississippi Infantry. The 31st Regiment Mississippi Infantry was first organized as the 6th (Orr's) Battalion Mississippi Infantry. In February and March, 1862, it was increased to ten companies and mustered into the Confederate service as Orr's Regiment Mississippi Infantry. Shortly afterward the designation was changed to the 31st Regiment Mississippi Infantry. About April 2, 1865, this regiment was consolidated with the 3d and 40th Regiments Mississippi Infantry and formed the 8d Consolidated Regiment Mississippi Infantry.

Book mark:

*J. D. Embwell*

*Goldwell J. D.*

**Co. K, 31 Mississippi Inf.**  
**(Confederate.)**

*Private*

*Private*

**CARD NUMBERS.**

1 *4777-981*  
2 *33*  
3 *345*  
4 *434*  
5 *4717*  
6 *3593*  
7 *4677*  
8 *4744*  
9 *4813*  
10 *4650 640*  
11  
12  
13  
14  
15  
16  
17  
18  
19

20  
21  
22  
23  
24  
25  
26  
27  
28  
29  
30  
31  
32  
33  
34  
35  
36  
37  
38

Number of medical cards herein *6*

Number of personal papers herein *6*

BOOK MARK: .....

See also \*

J. A. Handworth

Co. H, 31 Reg't Mississippi Vols.

Appears on

Company Muster Roll

of the organization named above.

March 19, 1862 to 1862  
Discharged Sept. 1, 1862

March 19, 1862  
Pontaloc, Va.

whom Capt. J. A. Orr  
3 years

paid: never

what time paid, 1862

present or absent Absent

Remarks: Absent on sick leave

The 31st Regiment Mississippi Infantry was first organized as the 6th (Orr's) Battalion Mississippi Infantry. In February 1862, it was increased to ten companies and was in Confederate service as Orr's Regiment Mississippi Infantry. Shortly afterward the designation was changed to the 31st Regiment Mississippi Infantry. On April 9, 1865, this regiment was consolidated with the 34th Regiment Mississippi Infantry and formed the 34th Consolidated Regiment Mississippi Infantry.

J. A. Handworth  
Copyist

J. A. Handworth

Co. H, 31 Reg't Mississippi Vols.

Appears on

Company Muster Roll

of the organization named above.

Nov. & Dec., 1862

March 19, 1862  
Pontaloc, Va.

whom Capt. J. A. Orr  
3

paid: never paid

what time, 1862

present or absent Absent

Remarks: Absent sick, the fingers were accidentally cut off one hand at Dicksonburg.

The 31st Regiment Mississippi Infantry was first organized as the 6th (Orr's) Battalion Mississippi Infantry. In February 1862, it was increased to ten companies and was in Confederate service as Orr's Regiment Mississippi Infantry. Shortly afterward the designation was changed to the 31st Regiment Mississippi Infantry. About April 9, 1865, this regiment was consolidated with the 34th and 40th Regiments Mississippi Infantry and formed the 34th Consolidated Regiment Mississippi Infantry.

Book mark: J. A. Handworth  
Copyist

Name: Colburn, J. A. Post No.  
 Home Address: Box #2, Bailey, Miss.  
 Next of Kin: Address  
 Born: 10-1888 At  
 Date of Death: 7-5-1918 Cause  
 Buried: 19 At Bethel Cemetery  
 City: Bo. Hill, S.W., DeKalb, Miss. County Kemper  
 Grave No. Lot No. Block Section  
 War Record: Co. K, 1st Miss. Regt. Infantry  
 Branch of Service: ARMY USA Rank Pvt.  
 Enlisted: 4-1862 Discharged 5-1865  
 Information Given By: S. S.  
 Remarks:   
 Care Assigned to Post No.   
 Govt. Headstone Desired: Y Legion Marker Placed

Mail this form immediately following burial of every World War Veteran to American Legion Dept. Headquarters  
 (Use for administrative purposes only.)

Name: Colburn, J. A. Post No.  
 Home Address: Box #2, Bailey, Miss.  
 Next of Kin: Robert J. Colburn (Son) Next of Kin No. 1  
 Born: 10-1888 At Miss.  
 Date of Death: 1900 Cause  
 Buried: 19 At Bethel Cemetery  
 City: Bo. Hill, S.W., DeKalb, Miss. County Kemper  
 Grave No. Lot No. Block Section  
 War Record: Co. C, 4th Miss. Regt. Inf.  
 Branch of Service: ARMY USA Rank Pvt.  
 Enlisted: 8-17-1861 Discharged 5-4-1865  
 Information Given By: S. S. F-son  
 Remarks:   
 Care Assigned to Post No.   
 Govt. Headstone Desired: Y Legion Marker Placed

Mail this form immediately following burial of every World War Veteran to American Legion Dept. Headquarters  
 (Use for administrative purposes only.)



## 31st Mississippi Infantry Regiment

Like almost all Civil War units the 31st Mississippi Infantry was frequently known in the field by the name of its commanding officer. Names of this type used by or for the regiment include:

Jehu A. Orr's Infantry  
John W. Balfours Infantry  
Marcus D. L. Stephens' Infantry  
James W. Drane's Infantry  
Francis M. Gillespie's Infantry  
Harvey E. Topp's Infantry  
Robert A. Collin's Infantry  
John F. Menahan's Infantry

The higher commands to which the regiment was assigned were:

June 16, 1862 -- Garrison: Vicksburg, Mississippi, Department of Mississippi & East Louisiana

August 1862 -- Helm's Brigade, Clark's Division, Breckinridge's Command, District of the Mississippi, Department #2

September 1862 -- Helm's Brigade, District of the Mississippi, Department #2

October 1862 -- Helm's Brigade, Department of the Mississippi and East Louisiana

December 1862 -- Thompson's Brigade, Rust's Division, 1st Corps, Army of North Mississippi, Department of Mississippi and East Louisiana

Jan 31, 1863 -- Rust's Brigade, Loring's Division, Fourth Military District, Department of Mississippi & East Louisiana

March 1863 -- Featherston's Brigade, Loring's Division, 2nd Military District, Department of Mississippi and East Louisiana

Apr 1, 1863 -- Hebert's Brigade, Maury's Division, Department of Mississippi & East Louisiana

May 30, 1863 -- Second [Featherston's] Brigade, Loring's Division, Department of the West

Sep 30, 1863 -- Featherston's Brigade, Loring's Division, Department of Mississippi & East Louisiana

Jan 20, 1864 -- Featherston's Brigade, Loring's Division, Department of Alabama, Mississippi & East Louisiana

Apr 15, 1864 -- Featherston's Brigade, Loring's Division, Army of Mississippi

Jun 1, 1864 -- Featherston's Brigade, Loring's Division, 3rd Corps, Stewart's Corps, Army of Tennessee

The regiment next served in the Army of Mississippi. In the spring of 1864 the unit was placed in the Army of Tennessee. On April 9, 1865 the regiment was consolidated with the 3rd and 40th Infantry Regiments and designated as the 3rd Infantry Regiment Consolidated at Smithfield, North Carolina.

### Officers

*Colonels:* John A. Orr, elected to Congress; Marcus D. L. Stephens, wounded at Franklin, TN

*Lieutenant-Colonels:* M. D. L. Stephens, promoted February 17, 1864; James W. Drane.

*Majors:* H. E. Topp, killed at Jackson, MS; James W. Drane, promoted; Francis M. Gillespie, killed at Peachtree Creek, GA; Thomas J. Pulliam.

*Surgeons:* J. M. Blackwell, H. C. Orr.

*Assistant Surgeons:* H. C. Orr, J. R. Ford.

*Adjutants:* J. N. Campbell, J. C. Rasberry, W. J. Vandegraff.

*Quartermasters:* L. S. Bolling, B. F. Fitzpatrick.

*Commissaries:* B. F. Fitzpatrick, Simon Myers.

### Companies

There are no muster rolls in this department; the companies are not entered in the Register of Commissions. This list is from the recollections of Colonel Stephens, whose manuscript regimental history is drawn upon for this sketch.

#### Company A (Orr's Guard)

*Captains:* Holmes, A. A. Ponder, John R. Ketchum.

*Lieutenants:* P. Joy, P. B. Welch, J. W. Prude, J. C. Youngblood, J. C. Morrow.

#### Company B

*Captains:* J. C. Butts, W. W. Nokes, killed at Franklin.

#### Company C

*Captain:* J. S. L. Hill.

*Lieutenants:* James F. Pulliam, wounded; W. D. Carradine, killed at Peachtree Creek, GA.

#### Company D (Dixie Rebels)

Organized at Sarepta, Calhoun County, March 15, 1862

*Captains:* M. D. L. Stephens, elected Lieutenant-Colonel; F. M. Gillespie, promoted Major; S. D. Powell.

*1st Lieutenant:* F. M. Gillespie, S. D. Powell.

*2nd Lieutenant:* W. S. Hudson.

*3rd Lieutenant:* C. C. Broom.

Holly Springs, where there was a reorganization. The 31st along with the 1st, 3rd, and 22nd Mississippi Infantry Regiments formed Rust's Brigade, under command of Col. Stephens, while Gen. Rust commanded the division until Gen. Loring took command.

The federal troops occupied Corinth and neighboring points and were concentrating at Grand Junction and LaGrange, Tennessee. The regiment took part in VanDorn's advance in September and the brigade had a light skirmish at LaGrange, after which they retired to Holly Springs, where Col. Stephens was post commandant during the battle of Corinth, October 3-4, 1862, his regiment remaining there on guard. However, they advanced as the army was retreating and met the enemy at Chewalla Creek.

When Gen. Grant advanced from Memphis down the Central Railroad they fell back from Holly Springs to the Tallahatchie River and thence in December to Coffeenville, where they participated in the battle of December 5, Col. Orr commanding the brigade and Stephens the regiment. The brigade pursued the federal advance back to the main army at Water Valley, and then retired to Grenada. VanDorn's raid to Holly Springs followed and Grant retreated to Memphis.

The regiment was then sent to the support of Gen. S. D. Lee at Chickasaw Bayou. The brigade was met at Edwards as it moved to Vicksburg by Gen. Featherston, who took command, the brigade then including the 15th, 22nd, 31st, and 33rd Infantry Regiments and Rayburn's Battalion. Featherston's Brigade was ordered to Snyder's Bluff March 19 on account of the federal reconnaissance by Gen. Sherman and Adm. Porter on Rolling Fork and Deer Creek, and toward the close of the 10 days' operation the 31st joined the 22nd and 33rd at the scene of action. Col. Orr then taking command of the Confederate forces with Featherston. After an unique campaign in the flooded swamps with the federal gunboats that were crowding their way through the bayou, the gunboats escaped into Black Bayou, and the regiment took steamer for Fort Pemberton, confronted by a Federal fleet.

Late in April they moved to Grenada, whence the regiment was ordered again to Edwards. On May 3 Col. Orr, at Edwards, was ordered, "on the arrival of Featherston, with his brigade, your regiment and Snodgrass' Alabama Regiment will go to the Big Black bridge."

Grant landed at Bruinsburg May 4, and on May 5 the brigade advanced toward Port Gibson in support of Gen. Bowen, thence returned to Edwards, and participated in the battle of Baker's Creek May 14. They were with Loring's Division, on the right of the army, under artillery fire, while the battle was fought on the left at Champion's Hill. Late in the day the brigade was moved to the left, and the 31st was placed in position by Gen. S. D. Lee, where they held the enemy in check while the Confederate troops retreated across the creek. When Loring began to fall back, after sunset, his way was cut off. Featherston's Brigade formed behind the division artillery and repulsed two attacks of the enemy, and then moved as silently as possible, passing the federal camps, to Crystal Springs, and two or three days later reached Jackson, and soon went into camp at Canton.

During the early part of July they were with Johnston's army near the Big Black River, retreating thence to Jackson after the surrender of Jackson, July 4. At Jackson they entrenched on a hill north of the residence of Col. Withers, and Sherman rapidly following, his entrenched line was established at the Insane Asylum. An assault was made by the federals and repulsed, and in this action Major Topp was mortally wounded and several others of the regiment killed or wounded.

After the hostilities at Jackson, July 9-16, the brigade retreated across Pearl River in the night, and went in line of battle near Brandon to meet pursuit.

Lt. Col. Stephens was commanding the regiment, in Featherston's Brigade, Loring's Division, army of

Company H: Wounded: Capt. G. W. Naron, Lt. W. M. Foster.

Company I: Missing: Capt. C. W. Richards, Lt. J. C. Hallum.

Company K: Missing: Capt. G. W. Lewdon, Lt. P. G. McGraw.

Besides those named of the field and staff, Sergeant-Major G. T. Hightower and Ensign J. V. Bailew were also severely wounded.

The regiment was on duty on the battle field of July 22, east of Atlanta, and actively participated in the battle of Ezra Church, July 28, west of the city, after which it was on duty during the siege, entrenching and skirmishing, until the evacuation at the close of August. The regiment was commanded during the Atlanta campaign by Col. M. D. L. Stephens, until the battle of Ezra Church, when Col. Stephens took command of the brigade, and Gen. Featherston of Loring's Division.

In the October, 1864, campaign on the Chattanooga and Atlanta Railroad, Featherston's Brigade captured the Federal post at Big Shanty, was with Loring's Division in the capture of Acworth, and with Stewart's Corps in the destruction of the railroad between Dalton and Resaca, after which they moved through the mountains to Gadsden, Alabama, skirmished at Decatur, October 26-29, where the regiment had several killed and wounded. Thence they moved to Tuscumbia.

At the beginning of the Atlanta campaign Polk's Army of the Mississippi had an enrollment of over 40,000 and an aggregate present of over 25,000. On November 6, under the title of Stewart's Corps, its return was 26,714 present and absent, aggregate present 12,684. The corps crossed the Tennessee River November 20 and marched against Schofield at Columbia, on the 29th, making a movement toward Spring Hill to support Forrest and Cheatham, held at bay by Stanley's federal division. In a confused night march they never reached their destination. Hood believed that if they had, history would have been different. November 30 they followed Schofield to the strong entrenchments in front of Franklin, on the Harpeth, and suffered frightful losses in the assault. Out of 250 men in the 31st Regiment, 45 were killed and about 100 wounded.

The 31st advanced to the attack across the railroad and through an abatis, under heavy fire, and then fixed bayonets and charged. One after another 10 color bearers had been shot down until Color Sergeant Spence Neal carried the flag. When he was shot he gave the flag to Col. Stephens, who, with the few then able to advance, charged up to the trenches and was in the act of planting the flag on the works when his thigh was shattered by a rifle ball and he fell in the ditch. He gave the flag to Sgt. Hunter, who was shot as he took it, but managed to obey the order to carry the colors to the rear. An Illinois soldier came out of the works and adjusted a bandage to prevent Col. Stephens from bleeding to death, and when the Federal army retreated that night he was carried across the river and left warmly wrapped and with a fire at his feet to be found by his men next day.

Thomas' army was safely concentrated at Nashville, and Hood began fortifying a line around that city. Loring's Division held the front of Stewart's position, a line of one mile in length across the Granny White pike, supported by redoubts on five hills. Capt. Robert A. Collins was in command of the 31st on Dec. 10. On Dec. 15 Thomas attacked and carried two of the redoubts, capturing many. Loring's Division gallantly formed a second line to meet the flank attack. On Dec. 16 they repulsed every attack until a fiercer assault was successful on their left. At Columbia, Dec. 20, Featherston's Brigade was selected as one of the seven to be commanded by Walthall as the infantry rear guard, remaining in the face of the enemy until the remainder of the army had marched two days. Dec. 21 the regiment had a total strength of 93 officers and men. On the retreat from Columbia they fought gallantly, checking

October one thousand eight hundred and fifty

William J Wiley Seal

Sealed and delivered in presence of

Wm J Wiley  
Wm J Wiley

The State of Mississippi

Personally appeared before me J. Abumathy  
Clerk of the Probate Court of said County the above named Wm J Wiley one of  
the subscribing witnesses to the foregoing deed who being first duly sworn, depose  
and said that he saw the above named William J Wiley whose name is subscribed  
unto said deed and deliver the same to the above John B. Wiley that he, this  
deponent subscribed his name as a witness thereto in the presence of the said William  
J Wiley and that he saw the other subscribing witness Wm J Wiley sign the same  
in the presence of the said William J Wiley and in the presence of each other on  
the day and year therein named.

Given under my hand and the seal of said  
Court at its office this the 3<sup>rd</sup> day of May 1861  
J. Abumathy Clerk

This deed of which the next foregoing is a true copy was filed in my office  
for record on the 3<sup>rd</sup> day of May 1861 and duly recorded on the 27<sup>th</sup> day of  
May A.D. 1861 J. Abumathy Clerk

J. D. Caldwell

Deed

John S. Caldwell  
St. N. 1/4 Sec 17 T. 4 E.

the consideration of the sum of five hundred dollars  
the receipt of which is hereby acknowledged I Joseph  
D. Caldwell and Cynthia Caldwell his wife do grant  
bargain sell and convey to John S. Caldwell his heirs  
and assigns the following tract or parcel of land  
situate and described as follows, to wit, a part  
of the North West quarter of Section Six  
Township nine Range four East of the Basis

Meridian, beginning at the south west corner of the quarter section and on the  
intersection, and running thence with the quarter section line East 100 ft  
to the South East corner of the quarter section, thence with the quarter section  
line North 67 feet to a stake thence west 138 feet to a stake on the line  
containing road then with said road South 10 3/4 degrees west 31 1/2 feet to  
a stake, thence South 20 degrees west 4 1/2 feet to the beginning containing  
sixty two and a half acres more or less, to have and to hold in fee simple the  
said Joseph D. Caldwell covenants that he is seized and possessed of  
said land and will warrant and defend the title to the said John  
S. Caldwell and his heirs and assigns, against the claim of all persons  
whosoever. In witness whereof I have signed sealed and delivered  
this deed the 14<sup>th</sup> day of Feb 1857.

Joseph D. Caldwell

Cynthia Caldwell Seal

The State of Mississippi  
Personally appeared before me  
J. Abumathy Clerk

Personally appeared before me  
J. Abumathy Clerk

of the peace in and for said County the within named Joseph D. Caldwell  
who acknowledged that he signed sealed and delivered the foregoing  
deed on the day and year therein mentioned as his act and deed

Deed  
John Caldwell  
to  
Joseph D Caldwell

In consideration of the sum of one  
thousand Dollars the receipt of which  
is hereby acknowledged I John Caldwell  
do grant bargain sell and convey to  
Joseph D Caldwell his heirs and as-  
signs the following tract or parcel of  
land known and described as follows to wit a part  
of the north west quarter of section six of township  
nine Range four East of the Basis mentioned beginning  
at the South West corner of the quarter section and  
on the Tusculum road (and running thence with the  
quarter section line East 16 1/2 poles to the South East  
corner of the quarter section thence with the quarter  
section line North of pole to a stake thence West 13 1/2  
poles to a stake on the Tusculum road with said  
road South 12 1/4 degrees West 3 1/2 poles to a stake then  
South 24 degrees West 4 1/2 poles to the beginning (ex-  
tending six ties and a half any more or less to  
have and to hold in full compliance the said John Caldwell  
covenants that he is seized and possessed of said land  
and will warrant and defend the title to the said  
Joseph D Caldwell his heirs and assigns against  
the claim of all persons whatsoever In testimony  
whereof I have signed sealed and delivered this and  
the 10th day of Aug 1855.

John Caldwell

Attest  
J. H. Reid  
Notary Public

The State of Mississippi Personally appeared  
Partridge County before me Henry J  
Pitts Clerk of the Peace Court of said  
County the within named John Caldwell who  
acknowledged he signed sealed and delivered the  
foregoing deed on the day and year therein mentioned  
as his act and deed

Given under my hand and the  
seal of said Court at office  
this 6th day of Aug 1856

H. J. Pitts Clerk

Deed  
New York & Miss & Co  
to  
John A Cumby

This indenture made this twenty fifth  
day of March 1852 between John  
DeLaford Joseph D Peers Lewis  
Hitchcock Benjamin Curtis Charles  
Alverson surviving trustees of the New  
York and Mississippi Land Com-  
pany of the first part and John

Also personally appeared Cynthia Calawell the wife of the said Joseph B. Calawell, who on a private examination by me separate and apart from her husband acknowledged that she relinquished all Right of Dower in and to the within described Land that she Signed, Sealed and delivered the foregoing Deed on the day and year therein mentioned freely without any fear threats or compulsion on the part of her said husband,

Given under my hand and seal this 13th day of May A.D. 1849  
Joseph Reid Clerk  
Justice of the peace

This Deed of which the next foregoing is a true copy was filed in my office for record on the 6th day of May 1849 and duly recorded on the 27th day of May 1849  
S. J. Alexander

Sheweth American Land Co  
to 3 Deeds  
William Raines  
18 of Sp. 1849 1848

This Instrument made the 30th day of April A.D. 1848 between and fifty Burton Edwards Butler John B. Jones, Orasmus Edwin and James Austin citizens of the American Land Company (by their attorney Walter Goodman by virtue of a power of attorney) of the first part and Peter Ananous and Walter Goodman of the second part

and William Raines of the third part It is covenanted that the parties of the first and second parts, for and in consideration of the sum of Seven thousand and twenty dollars to them in hand paid by the part of the third part, the receipt whereof is acknowledged here and, each of them hath sold, and by these presents do, and each of them doth grant, sell, release and convey unto the party of the third part his heirs and assigns, all that certain piece or parcel of Land, situate in the County of Attala in the State of Mississippi known and designated as the South half of the South half of Section Thirtieth (30) Township Nine (9) of Range six (6) East of the Base Meridian of the Chickasaw cession, together with all appurtenances to the said premises belonging, and all estate, title and interest, then at Law, and in equity, of them the parties of the first and second parts, and each of them in the same; To have and to hold, the said granted premises, with the appurtenances, unto the party of the third part, his heirs and assigns for ever in the Single; And the said Trustees of the American Land Company, parties of the first part, jointly and severally, for themselves and their successors, covenants with the said party of the third part that the title to the premises is not, nor shall be affected by any of their titles, and that the interests therein has not, nor shall be diminished or impaired by any act of theirs, or any person or persons claiming by through or under them; and the said Peter Ananous of the second part for himself, his heirs executors and administrators, and the said Walter Goodman also of the second part for his heirs executors and administrators do covenants with the said party of the third part his heirs and assigns, they, the said parties of the second part, shall and will forever maintain and defend the said premises, with the appurtenances, unto the party of the third part his heirs and assigns, against the claim of all persons lawfully claiming the same, or any part thereof, except for taxes and assessments payable after the 31st day of August 1840.

October one thousand eight hundred and sixty

William J Wiley

Sealed and delivered in presence of

W. W. Leland witnesses

The State of Mississippi

Pontotoc County

Personally appeared before me R.J. Abernathy clerk of the Probate Court of said County the above named R.A. Priso one of the subscribing witnesses to the foregoing deed who being first duly sworn deponeth and saith that the above named William J. Wiley whose name is subscribed thereto sign seal and deliver the same to the above John B Wiley that he, this deponents subscribed his name as a witness thereto in the presence of the said William J Wiley and that he said the other subscribing witness W.W. Leland sign the same in the presence of the said William J. Wiley and in the presence of each other on the day and year on the day and year therein named.

Given under my hand and the seal

Of said county at office this the

2<sup>nd</sup> day of May, 1861

R.J. Abernathy, Clerk

This deed of which the next foregoing is a true copy was filed in my office for record on the 2<sup>nd</sup> day of May, 1861 and duly recorded on the 27<sup>th</sup> day of May AD 1861

R.J. Abernathy, clerk

J D Caldwell

Deed

John Caldwell

In consideration of the sum of five hundred Dollars the receipt of which is hereby Acknowledged. I, Joseph D. Caldwell And Cynthia Caldwell, his wife so grant

Bargain sell and convey to John J. Caldwell his heirs and assigns the following track or parcel Of land known and subscribed as follows. To wit a part of the Southwest quarter of section six Township nine range four East of the Basis Meridian beginning at the southwest corner of the Quarter section, and on the Tuscumbia and running thence with the quarter section line East 16 ½ poles to the southeast corner of the quarter section, thence with the quarter section line North 67 poles to a stake thence west 138 poles to a stake on the Tuscumbia road then with said road south 12 1/4 degree west 31 ½ poles to a stake, then south 24 degrees west 4 ½ poles to the beginning containing sixty-two and a half acres more or less, to have and to hold in fee samples The said Joseph D. Caldwell covenants that he is seized and possessed of said land and will Warrant and defend the title to the said John J. Caldwell and his heirs and assigns against the Claims of all persons whatsoever, as witness whereof I have signed sealed and delivered this deed the 14<sup>th</sup> day of February 1869

Attest George W. Caldwell

Tho. Fortuno

Of The State of Mississippi

Pontotoc County

Joseph D. Caldwell

Cynthia Caldwell

Personally appeared before me

Robert Reid an acting Justice of the Peace in

and for said County the within named Joseph D. Caldwell who acknowledged that he signed Seale and delivered the foregoing deed on the day and year therein mentioned as his act and deed.

Deed Book 15-Page 351-362



Who personally appeared Cynthia Caldwell the wife of the said Joseph D. Caldwell who, on a private examination by me separate and apart from her husband acknowledged that she relinquished all rights of dower in and to the within described land that she signed sealed and delivered the foregoing deed on the day and year therein mentioned freely without any fear threats or compulsion on the part of her said husband.

Given under my hand and seal this the 13<sup>th</sup> day of May AD 1859

Robert Reid

Justice of the Peace

This deed of which the next foregoing is a true copy was filed in my office for record on the 6<sup>th</sup> day of May, 1861 and duly recorded on the 27<sup>th</sup> day of May 1861 R.T. Abernathy, Clerk  
Trustees American Land Co

To Deed

William Raines

S ½ of S ½ S 13 Tg R3-E

This indenturo made the 30<sup>th</sup> day  
Of April AD eighteen hundred and fifty  
Between Charles Butler, John B. Jones,  
Erastus Comin and Frank Dexter,

Trustees of The American Land Company (by their attorney Walter Goodman by virtue of a power of attorney) of the first part and Peter Anderson and Walter Goodman of the second part and William Raines of the third part witnesseth that the parties of the first and second parts for and in consideration of the sum of Five Hundred and Twenty dollars to them in hand paid by the part of the third part, this receipt whereof is acknowledged have and, each of them hath sold, and by these present do, and each of them doth grant, sell, release and convey unto the party of the third his heirs and assigns, all that contain a piece or parcel of land situate in the county of Pontotoc in the State of Mississippi known and designated as the South half of Section (13) Township (9) of Range (5) East of the Basis Meridian of the Chickasaw <sup>Section</sup> ~~define~~, together with all opportunances to the paid premises belonging, and all estate, title and interests, both at law and in equity, of them the parties of the first and second parts, and each of them in the same, to have and to hold, the said granted premises, with the opportunances, into the party of the third part, his heirs and assigns forever in fee Simpos, and the said Trustees of The American Land Company, parties of the first part do jointly and severably for themselves and their successors covenant with the said party of the third part that tho title to the premises is not, nor shall be affected by dower of their wives, and that the interests therein has not, nor shall be lessened or impaired by any act of theirs, or any person or persons claiming by, through, or under thine: and the said Peter Anderson of the second part for himself, his heirs, executirs, and administrators, and the said Walter Goodman also of the second part for his heirs, executors, and administrators do covenant with the said party of the third part, his heirs and assigns, that they , the said parties of the second part, shall and will forever warrants and defend the said premises, with the opportunanaces, unto the party of the third part his heirs and assigns, against the claims of all persons lawfully claiming the same, or any part thereof, except for taxes due and payable after the 31<sup>st</sup> day of August 1845 .

Deed  
John Caldwell

To  
Joseph D. Caldwell

therein and described as follows to wit a part of the Northwest Quarter of section six of Township nine range four East of the Basis Meridian beginning at the southwest corner of the quarter section and in the Tescumbia road and running thence with the quarter section line East 160° poling to the South East corner of the quarter section thence with the quarter section line 6° poling to a stake thence west 138 poles to a stake on the Tescumbia road with said road south 12 3/4 degrees west 31° poles to a stake thru South 24 degrees west 41° poles to the beginning containing sixty two and a half acres more or less to have and to hold in fee simple the said John Caldwell covenants that he is seized and possessed of said land and will warrant and defend the title to the said Joseph D. Caldwell his heirs and assigns against the claim of all persons whatsoever in testimony whereof I have signed sealed and delivered this deed the 10<sup>th</sup> day of May 1855

Attest

R W Reid

Tho Fortuno

The State of Mississippi

Pontotoc County

Court of said County the within named John Caldwell who acknowledged the signed sealed and delivered the foregoing deed on the day and year therein mentioned on this act and deed.

John Caldwell

Personally appeared before me  
Daisy J. Pitts Clerk of the Probate

Given under my hand and the seal  
Of said Court and office this the  
6<sup>th</sup> day of May 1856

D. J. Pitts, Clerk

Deed  
New York & Miss L Co  
To  
John Al Cumby

This induction made this twenty fifth day of March  
1852 between John Delafield, Joseph D. Bears, Morris  
Ketchum, Benjamin Curtis, Charles Atwater, surviving  
Trustees of the New York and Mississippi Land  
Company of the first part and John

Deed Book 10, Page 813

“  
..  
..

FAMILY GROUP No.

~~Husband's Full Name~~ <sup>Laidwell</sup> Nancy Harriet Elizabeth Caldwell

This Information Obtained From:

Husband's Data	Day Month Year	City, Town or Place	County or Province, etc.	State or Country	Add. Info. on H
Birth	8-31-1856				
Chr'nd					
Mar.					
Death	5-27-1931	Couplait Parish West Monroe LA			
Burial		m + Vernon			
Places of Residence					
Occupation		Church Affiliation		Military Rec.	
Other wives, if any, No. (1) (2) etc. Make separate sheet for each mar.					
His Father		Mother's Maiden Name			
Joseph D. Caldwell		Reed			
Wife's Full Maiden Name Alfred Hezekiah Crenshaw Bus					
Wife's Data	Day Month Year	City, Town or Place	County or Province, etc.	State or Country	Add. Info. on W
Birth	1848				
Chr'nd					
Death					
Burial					
Compiler					
Places of Residence Newton to Mangham, Monroe County LA 1900					
Address					
Occupation if other than Housewife Church Affiliation					
Other husbands, if any, No. (1) (2) etc. Make separate sheet for each mar.					
City, State		Her Father		Mother's Maiden Name	
Date					

Form A Copyright 1943 by The Everton Publishers, Inc. This form is to be filled out with the information furnished by the individual with full and full descriptions of many genealogical aids.

Sex	Children's Names in Full (Arrange in order of birth)	Children's Data	Day Month Year	City, Town or Place	County or Province, etc.	State or Country	Add. Info. on C
1	William T. Crenshaw Full Name of Spouse*	Birth	7- -1872				
		Mar.					
		Death					
		Burial					
2	James Robert Crenshaw Full Name of Spouse*	Birth	7-15-1874		Newton	MS	
		Mar.					
		Death	7-17-1947	Meridian	Lauderdale	MS	
		Burial					
3	Luanna Crenshaw Full Name of Spouse*	Birth	1879				
		Mar.					
		Death					
		Burial					
4	Walter Nathaniel Crenshaw Full Name of Spouse*	Birth	1880				
		Mar.		Meridian	Lauderdale	MS	
		Death	11-16-1920		Okmulgee	OK	
		Burial					
5	Luna Savannah Crenshaw Full Name of Spouse*	Birth	2-9-1884				
		Mar.					
		Death	3-14-1971		Muskogee	OK	
		Burial					
6	Sylvester Crenshaw Full Name of Spouse*	Birth	1884				
		Mar.					
		Death					
		Burial					
7	Lulabelle Crenshaw Full Name of Spouse*	Birth	11-18-1885		Newton	MS	
		Mar.					
		Death	9-26-1966		Monroe	LA	
		Burial					
8	Vivail W. Crenshaw Full Name of Spouse*	Birth	1886				
		Mar.					
		Death			Monroe	LA	
		Burial					
9	Joseph Edmund Crenshaw Full Name of Spouse*	Birth	1886				
		Mar.					
		Death			Monroe	LA	
		Burial					
10	Lethabelle Crenshaw	Birth	4-16-1892			MS	
		Mar.					

Jarilla Faye Caldwell?

FAMILY GROUP No. ?

Husband's Full Name Lafayette Caldwell

This information Obtained From:	Husband's Data	Day	Month	Year	City, Town or Place	County or Province, etc.	State or Country	Add. Info. on This
	Birth							
	Chr'nd							
	Mar.							
	Death							
	Burial							

Places of Residence	Church Affiliation	Military Rec.
Occupation		
<small>Other wives, if any. No. (1) (2) etc. Make separate sheet for each mar.</small>		
His Father <u>Joseph D. Caldwell</u>	Mother's Maiden Name <u>Reed</u>	

Wife's Data	Day	Month	Year	City, Town or Place	County or Province, etc.	State or Country	Add. Info. on This
Birth			<u>1857</u>				
	Chr'nd						
	Death						
	Burial						

Compiler	Places of Residence	Church Affiliation
Address	Occupation if other than Housewife	
City, State	<small>Other husbands, if any. No. (1) (2) etc. Make separate sheet for each mar.</small>	
Date	Her Father	Mother's Maiden Name

Form No. 10 (Revised 1943) by The American Genealogical Society, Inc. GENERAL INFORMATION: This form is used for a free catalogue with lists and full descriptions of many genealogical aids.

Sex	Children's Names in Full (Arrange in order of birth)	Children's Data	Day	Month	Year	City, Town or Place	County or Province, etc.	State or Country	Add. Info. on This
1		Birth							
	Full Name of Spouse*	Mar.							
		Death							
		Burial							
2		Birth							
	Full Name of Spouse*	Mar.							
		Death							
		Burial							
3		Birth							
	Full Name of Spouse*	Mar.							
		Death							
		Burial							
4		Birth							
	Full Name of Spouse*	Mar.							
		Death							
		Burial							
5		Birth							
	Full Name of Spouse*	Mar.							
		Death							
		Burial							
6		Birth							
	Full Name of Spouse*	Mar.							
		Death							
		Burial							
7		Birth							
	Full Name of Spouse*	Mar.							
		Death							
		Burial							
8		Birth							
	Full Name of Spouse*	Mar.							
		Death							
		Burial							
9		Birth							
	Full Name of Spouse*	Mar.							
		Death							
		Burial							
10		Birth							
		Mar.							

*Descendants of Nancy Harriet Elizabeth Caldwell* *Daughter of Joseph Caldwell and Cynthia Reed*

*Generation No. 1*

**1. NANCY HARRIET ELIZABETH<sup>2</sup> CALDWELL (JOE<sup>1</sup>) died Abt. 1931 in Monroe,La. She married ALFRED HEZEKIAH CRENSHAW Abt. 1871, son of THOMAS CRENSHAW and HARRIETE (?).**

**Children of NANCY CALDWELL and ALFRED CRENSHAW are:**

2. i. WILLIAM T.<sup>3</sup> CRENSHAW, b. July 1872, Mississippi.
3. ii. JAMES ROBERT CRENSHAW, b. July 15, 1874, Newton County,Ms; d. July 17, 1947, Meridian,Lauderdale,Ms..
- iii. LUANNA CRENSHAW, b. Abt. 1879.
4. iv. WALTER NATHANIEL CRENSHAW, b. Abt. 1880, Meridian,Miss.; d. November 15, 1920, Okmulgee,Ok.
- v. SYLVESTER CRENSHAW, b. Abt. 1884.
5. vi. LUNA SAVANNAH CRENSHAW, b. February 09, 1884, Mississippi; d. March 14, 1971, Muskogee Ok..
6. vii. LULABELLE CRENSHAW, b. November 18, 1885, Newton County Miss.; d. September 26, 1966, Monroe La.
7. viii. VIRGIL W. CRENSHAW, b. Abt. 1886; d. Monroe,La.
8. ix. JOSEPH EDMOND CRENSHAW, b. Abt. 1890.
9. x. LETHABELLE CRENSHAW, b. April 16, 1892, Mississippi; d. March 16, 1976, Jackson,Ms..

*Generation No. 2*

**2. WILLIAM T.<sup>3</sup> CRENSHAW (NANCY HARRIET ELIZABETH<sup>2</sup> CALDWELL, JOE<sup>1</sup>) was born July 1872 in Mississippi. He married FANNY COUGHAM December 23, 1895 in Newton County , Mississippi.**

**Children of WILLIAM CRENSHAW and FANNY COUGHAM are:**

- i. ROY (OR RAY)<sup>4</sup> CRENSHAW.
- ii. ALMA CRENSHAW.
- iii. ELYCE CRENSHAW.
- iv. HARRIETT LORENE CRENSHAW, b. July 26, 1907, Mississippi; d. December 08, 1989, Meridian,Lauderdale,Ms..

**3. JAMES ROBERT<sup>3</sup> CRENSHAW (NANCY HARRIET ELIZABETH<sup>2</sup> CALDWELL, JOE<sup>1</sup>) was born July 15, 1874 in Newton County,Ms, and died July 17, 1947 in Meridian,Lauderdale,Ms.. He married LILLIE THOMAS HOUSTON February 05, 1889 in Neshoba County , Ms., daughter of JOSEPH HOUSTON and MARY JOHNSON.**

**Children of JAMES CRENSHAW and LILLIE HOUSTON are:**

- i. JOSEPH "LESLIE"<sup>4</sup> CRENSHAW.
- ii. WILLIAM AVERN CRENSHAW, d. 1953; m. (1) MINNIE SMITH; m. (2) ELLER ?.
- iii. LELLIS LAVONIA CRENSHAW, m. ELMER MAURICE YARBROUGH.
- iv. MAE DELL CRENSHAW, m. TROY HARTLEY.
- v. NINA OZELL CRENSHAW, m. OZZIE WILLIAM DEAS.
- vi. RJ CRENSHAW, b. February 22, 1906; d. April 08, 1965; m. BLANCHE LENORE COLLIER, September 01, 1927.

**4. WALTER NATHANIEL<sup>3</sup> CRENSHAW (NANCY HARRIET ELIZABETH<sup>2</sup> CALDWELL,**

**JOE<sup>1</sup>)** was born Abt. 1880 in Meridian, Miss., and died November 15, 1920 in Okmulgee, Ok. He married **LILLIE ELIZABETH ROTHHAMMER**, daughter of **JOSEPH ROTHHAMMER** and **LOUISA SMITH**.

**Children of WALTER CRENSHAW and LILLIE ROTHHAMMER are:**

10. i. ETHEL AUGUSTA<sup>4</sup> CRENSHAW, b. Abt. 1908; d. September 1998.
11. ii. ERNEST ELMER CRENSHAW, b. October 23, 1919, Muskogee Oklahoma.

**5. LUNA SAVANNAH<sup>3</sup> CRENSHAW (NANCY HARRIET ELIZABETH<sup>2</sup> CALDWELL, JOE<sup>1</sup>)** was born February 09, 1884 in Mississippi, and died March 14, 1971 in Muskogee Ok.. She married **JOHN MARCUS CHANEY** 1900 in Newton County, Miss., son of **ISAAC CHANEY** and **MARY COUGHRAN**.

**Children of LUNA CRENSHAW and JOHN CHANEY are:**

12. i. IVA ANNABEL LELA HAZEL<sup>4</sup> CHANEY, b. June 17, 1903; d. March 1979, Muskogee, Ok..
13. ii. LEE EDGAR CHANEY, b. October 11, 1904; d. August 1978, Muskogee, Ok..
13. iii. BARMAN HOWARD CHANEY, b. August 17, 1909; d. January 1984, Muskogee, OK.
14. iv. BILBO CHANEY, b. August 31, 1913, Battlefield, Newton County, MS..
- v. WOODROW WILSON CHANEY, b. July 13, 1917; d. June 1983.

**6. LULABELLE<sup>3</sup> CRENSHAW (NANCY HARRIET ELIZABETH<sup>2</sup> CALDWELL, JOE<sup>1</sup>)** was born November 18, 1885 in Newton County Miss., and died September 26, 1966 in Monroe La.. She married **ARVEL MONROE MOORE**.

**Children of LULABELLE CRENSHAW and ARVEL MOORE are:**

15. i. KATIE MAE<sup>4</sup> MOORE, b. November 14, 1904, Newton County Miss..
16. ii. BERTHA MOORE, b. May 19, 1906, Newton County, Miss; d. Monroe, La.
17. iii. CLIFTON FRANKLIN MOORE, b. April 27, 1908, Newton County Miss..
18. iv. LOUIE ODESSA MOORE, b. July 15, 1910, Newton County Miss.; d. December 03, 1989, Monroe, La.
19. v. TOLEY MOORE, b. October 04, 1915, Newton County Miss..
20. vi. EDITH MOORE, b. September 04, 1920, Mangham, La..

**7. VIRGIL W.<sup>3</sup> CRENSHAW (NANCY HARRIET ELIZABETH<sup>2</sup> CALDWELL, JOE<sup>1</sup>)** was born Abt. 1886, and died in Monroe, La. He married **VIOLA ?**.

**Children of VIRGIL CRENSHAW and VIOLA ? are:**

- i. ANCIL<sup>4</sup> CRENSHAW.
- ii. MAXINE CRENSHAW, b. Abt. 1916.

**8. JOSEPH EDMOND<sup>3</sup> CRENSHAW (NANCY HARRIET ELIZABETH<sup>2</sup> CALDWELL, JOE<sup>1</sup>)** was born Abt. 1890. He married **UNA RICHERSON**, daughter of **ISAIAH RICHERSON** and **ELIZABETH STEWART**.

**Children of JOSEPH CRENSHAW and UNA RICHERSON are:**

21. i. WILLIS E.<sup>4</sup> CRENSHAW.
- ii. ARRON CRENSHAW, b. Abt. 1911; d. 1948, car wreck, Oklahoma; m. LENORE ?.

**9. LETHABELLE<sup>3</sup> CRENSHAW (NANCY HARRIET ELIZABETH<sup>2</sup> CALDWELL, JOE<sup>1</sup>)** was born April 16, 1892 in Mississippi, and died March 16, 1976 in Jackson, Ms.. She married **ISAAC LEVI CHANEY**, son of **ISAAC CHANEY** and **MARY COUGHRAN**.

**Children of LETHABELLE CRENSHAW and ISAAC CHANEY are:**

- i. INEZ<sup>4</sup> CHANEY, b. February 04, 1908, Mississippi; d. January 19, 1992, Brandon, Rankin, Miss.; m. FRANK HOWINGTON.
- ii. VARDAMAN ALEXANDER CHANEY, b. December 17, 1909, Mississippi; d. December 25, 1992, Jackson, Ms.; m. LENA NELL CARLISLE.

*Generation No. 3*

**10. ETHEL AUGUSTA<sup>4</sup> CRENSHAW (WALTER NATHANIEL<sup>3</sup>, NANCY HARRIET ELIZABETH<sup>2</sup> CALDWELL, JOE<sup>1</sup>) was born Abt. 1908, and died September 1998. She married GEORGE McDONALD BRIGHT.**

**Children of ETHEL CRENSHAW and GEORGE BRIGHT are:**

22. i. HUGH HENRY<sup>5</sup> BRIGHT.
23. ii. GARY ROBERTS BRIGHT.

**11. ERNEST ELMER<sup>4</sup> CRENSHAW (WALTER NATHANIEL<sup>3</sup>, NANCY HARRIET ELIZABETH<sup>2</sup> CALDWELL, JOE<sup>1</sup>) was born October 23, 1919 in Muskogee Oklahoma. He married ROBERTA VEATRICE WINKLEMAN.**

**Child of ERNEST CRENSHAW and ROBERTA WINKLEMAN is:**

24. i. LINDA FAY<sup>5</sup> CRENSHAW, b. October 10, 1949, Muskogee Oklahoma.

**12. IVA ANNABEL LELA HAZEL<sup>4</sup> CHANEY (LUNA SAVANNAH<sup>3</sup> CRENSHAW, NANCY HARRIET ELIZABETH<sup>2</sup> CALDWELL, JOE<sup>1</sup>) was born June 17, 1903, and died March 1979 in Muskogee, Ok.. She married CLIFTON ALLEN.**

**Children of IVA CHANEY and CLIFTON ALLEN are:**

- i. JEAN OLAN<sup>5</sup> ALLEN, d. died young.
- ii. MARCUS MILTON FARREL ALLEN, b. January 1926; d. August 16, 1972, Muskogee, Ok.; m. NINA.
- iii. WARREN MARLIN LEON ALLEN, b. May 14, 1927; d. October 15, 1995, Muskogee, OK.
25. iv. MATHURN WILBURN ODEL ALLEN, b. December 11, 1928, Nocona Tx.

**13. LEE EDGAR<sup>4</sup> CHANEY (LUNA SAVANNAH<sup>3</sup> CRENSHAW, NANCY HARRIET ELIZABETH<sup>2</sup> CALDWELL, JOE<sup>1</sup>) was born October 11, 1904, and died August 1978 in Muskogee, Ok.. He married DORA CULBERT.**

**Children of LEE CHANEY and DORA CULBERT are:**

- i. PATRICIA A.<sup>5</sup> CHANEY, b. January 18, 1928; m. CHARLES L. STEVENSON.
26. ii. JACKSON I CHANEY, b. February 25, 1931.
- iii. BONNIE P. CHANEY, b. September 09, 1933; m. MALCOLM KINGINS.
27. iv. BARBARA E. CHANEY, b. August 08, 1935.
28. v. EDGAR L. CHANEY, b. June 01, 1937.
29. vi. LUVANA SUE CHANEY, b. July 22, 1939.
30. vii. BEN H. CHANEY, b. November 29, 1941.

**14. BILBO<sup>4</sup> CHANEY (LUNA SAVANNAH<sup>3</sup> CRENSHAW, NANCY HARRIET ELIZABETH<sup>2</sup> CALDWELL, JOE<sup>1</sup>) was born August 31, 1913 in Battlefield, Newton County, MS.. He married (1) JEAN MARTIN. He married (2) DORIS THELMA SAVAGE December 12, 1941 in San Bernadino, California, daughter of CHESTER SAVAGE and EDYTHE COOPER.**

**Child of BILBO CHANEY and JEAN MARTIN is:**

- i. BILL O.<sup>5</sup> CHANEY.

**Children of BILBO CHANEY and DORIS SAVAGE are:**

31. ii. DENNIS LEROY<sup>5</sup> CHANEY, b. June 27, 1942, San Bernadino, Ca..
- iii. JOYCE CHANEY, b. May 11, 1945, San Bernadino Ca.; m. JOHN BACHELOR.
32. iv. DORIS ANETTE CHANEY, b. March 07, 1949, Muskogee, OK.

**15. KATIE MAE<sup>4</sup> MOORE (LULABELLE<sup>3</sup> CRENSHAW, NANCY HARRIET ELIZABETH<sup>2</sup> CALDWELL, JOE<sup>1</sup>) was born November 14, 1904 in Newton County Miss.. She married JOHNNIE H. KILPATRICK.**

**Children of KATIE MOORE and JOHNNIE KILPATRICK are:**

- i. MONA FAYE<sup>5</sup> KILPATRICK, b. May 13, 1926.
- ii. EVA RUTH KILPATRICK, b. August 27, 1928; m. KENNETH LEE BONNETTE.
- iii. NEVA BETH KILPATRICK, b. August 27, 1928; m. HOWARD BROWN, JR..
- iv. BOBBY LOUIS KILPATRICK, b. September 21, 1930; m. BETTY ROCKETT.
- v. MYRLE JOYCE KILPATRICK, b. March 21, 1932; m. JIMMY DONOVAN WHITE.
- vi. ARVEL RALPH KILPATRICK, b. July 30, 1934; m. SHARON EVANS.

**16. BERTHA<sup>4</sup> MOORE (LULABELLE<sup>3</sup> CRENSHAW, NANCY HARRIET ELIZABETH<sup>2</sup> CALDWELL, JOE<sup>1</sup>) was born May 19, 1906 in Newton County, Miss, and died in Monroe, La. She married PERCY WALLACE.**

**Child of BERTHA MOORE and PERCY WALLACE is:**

- i. BARBARA<sup>5</sup> WALLACE, b. March 16, 1926.

**17. CLIFTON FRANKLIN<sup>4</sup> MOORE (LULABELLE<sup>3</sup> CRENSHAW, NANCY HARRIET ELIZABETH<sup>2</sup> CALDWELL, JOE<sup>1</sup>) was born April 27, 1908 in Newton County Miss.. He married MONA FLUITT.**

**Children of CLIFTON MOORE and MONA FLUITT are:**

- i. ROLAND DENT<sup>5</sup> MOORE, b. April 02, 1933.
- ii. JOE MOORE, b. January 04, 1937.
- iii. ARTHUR LANE MOORE, b. June 22, 1938.
- iv. CARL MOORE, b. December 05, 1944.

**18. LOUIE ODESSA<sup>4</sup> MOORE (LULABELLE<sup>3</sup> CRENSHAW, NANCY HARRIET ELIZABETH<sup>2</sup> CALDWELL, JOE<sup>1</sup>) was born July 15, 1910 in Newton County Miss., and died December 03, 1989 in Monroe, La. She married JOHN PATRICK MCCARTHY, SR. January 15, 1925 in Monroe, La.**

**Children of LOUIE MOORE and JOHN MCCARTHY are:**

- i. JOHNYE LOU<sup>5</sup> MCCARTHY, b. December 14, 1928; m. ALLEN SCOTT DANIEL, SR..
33. ii. JOHN PATRICK MCCARTHY, JR., b. November 10, 1939, Monroe, La.

**19. TOLEY<sup>4</sup> MOORE (LULABELLE<sup>3</sup> CRENSHAW, NANCY HARRIET ELIZABETH<sup>2</sup> CALDWELL, JOE<sup>1</sup>) was born October 04, 1915 in Newton County Miss.. She married JAMES C. FISHER.**

**Children of TOLEY MOORE and JAMES FISHER are:**

- i. YVONNE<sup>5</sup> FISHER, b. October 09, 1933; m. DAYTON BALL.
- ii. JIMMY FISHER, b. February 13, 1937; d. December 06, 1938.



- iii. CLAY FISHER, b. October 02, 1939.
- iv. LEE ANN FISHER, b. June 03, 1953.
- v. JAMES C. "BUDDY" FISHER, JR., b. November 11, 1954.

**20. EDITH<sup>4</sup> MOORE (LULABELLE<sup>3</sup> CRENSHAW, NANCY HARRIET ELIZABETH<sup>2</sup> CALDWELL, JOE<sup>1</sup>)** was born September 04, 1920 in Mangham, La.. She married GROVER H. HARRELL.

**Children of EDITH MOORE and GROVER HARRELL are:**

- i. DONALD RAY<sup>5</sup> HARRELL, b. April 02, 1943; m. CLAUDIA HARRELL.
- ii. JAMES ARVEL HARRELL, b. September 19, 1944.
- iii. ALLAN KEITH HARRELL, b. September 17, 1958.

**21. WILLIS E.<sup>4</sup> CRENSHAW (JOSEPH EDMOND<sup>3</sup>, NANCY HARRIET ELIZABETH<sup>2</sup> CALDWELL, JOE<sup>1</sup>).**

**Child of WILLIS E. CRENSHAW is:**

- i. WILLADEAN<sup>5</sup> CRENSHAW, m. DON RAMSEY.

*Generation No. 4*

**22. HUGH HENRY<sup>5</sup> BRIGHT (ETHEL AUGUSTA<sup>4</sup> CRENSHAW, WALTER NATHANIEL<sup>3</sup>, NANCY HARRIET ELIZABETH<sup>2</sup> CALDWELL, JOE<sup>1</sup>).** He married SALLY JANE (JOHNSON)CASTLEBERRY.

**Children of HUGH BRIGHT and SALLY (JOHNSON)CASTLEBERRY are:**

- i. HUGH McDONALD<sup>6</sup> BRIGHT.
- ii. JOSEPH HENRY BRIGHT.

**23. GARY ROBERTS<sup>5</sup> BRIGHT (ETHEL AUGUSTA<sup>4</sup> CRENSHAW, WALTER NATHANIEL<sup>3</sup>, NANCY HARRIET ELIZABETH<sup>2</sup> CALDWELL, JOE<sup>1</sup>).** He married IGNACIA ASHLEY LLANO ("GIGA").

**Children of GARY BRIGHT and IGNACIA ("GIGA") are:**

- i. DAVID ROBERTS<sup>6</sup> BRIGHT.
- ii. OLIVER ROBERTS BRIGHT.
- iii. JOHN ROBERTS BRIGHT.

**24. LINDA FAY<sup>5</sup> CRENSHAW (ERNEST ELMER<sup>4</sup>, WALTER NATHANIEL<sup>3</sup>, NANCY HARRIET ELIZABETH<sup>2</sup> CALDWELL, JOE<sup>1</sup>)** was born October 10, 1949 in Muskogee Oklahoma. She married (1) DANNY APPLGATE. She married (2) DEWEY PRICE.

**Children of LINDA CRENSHAW and DANNY APPLGATE are:**

- i. MISHELL<sup>6</sup> APPLGATE, b. May 26, Muskogee Oklahoma.
- ii. TERRI LYNN APPLGATE, b. September 26, Muskogee Oklahoma.

**Child of LINDA CRENSHAW and DEWEY PRICE is:**

- iii. MICHAEL<sup>6</sup> PRICE.

**25. MATHURN WILBURN ODEL<sup>5</sup> ALLEN (IVA ANNABEL LELA HAZEL<sup>4</sup> CHANEY,**

**LUNA SAVANNAH<sup>3</sup> CRENSHAW, NANCY HARRIET ELIZABETH<sup>2</sup> CALDWELL, JOE<sup>1</sup> )** was born December 11, 1928 in Nocona Tx. He married MARY NELL LIPE, daughter of ARIE LIPE and ELSIE HINKLE.

**Children of MATHURN ALLEN and MARY LIPE are:**

34. i. CLIFTON ODELL<sup>6</sup> ALLEN, b. March 02, 1952, Muskogee, Ok..
35. ii. RAY DEAN ALLEN, b. November 06, 1953, Muskogee Ok..
36. iii. GARY WAYNE ALLEN, b. October 21, 1954, Muskogee Ok..

**26. JACKSON I.<sup>5</sup> CHANEY (LEE EDGAR<sup>4</sup>, LUNA SAVANNAH<sup>3</sup> CRENSHAW, NANCY HARRIET ELIZABETH<sup>2</sup> CALDWELL, JOE<sup>1</sup> )** was born February 25, 1931. He married BARBARA NELL ?.

**Children of JACKSON CHANEY and BARBARA ? are:**

- i. SUZANNE<sup>6</sup> CHANEY.
- ii. STEPHANIE CHANEY.
- iii. JOHN MAL CHANEY.

**27. BARBARA E.<sup>5</sup> CHANEY (LEE EDGAR<sup>4</sup>, LUNA SAVANNAH<sup>3</sup> CRENSHAW, NANCY HARRIET ELIZABETH<sup>2</sup> CALDWELL, JOE<sup>1</sup> )** was born August 08, 1935. She married GEORGE WILSON.

**Child of BARBARA CHANEY and GEORGE WILSON is:**

- i. PATRICIA<sup>6</sup> WILSON.

**28. EDGAR L.<sup>5</sup> CHANEY (LEE EDGAR<sup>4</sup>, LUNA SAVANNAH<sup>3</sup> CRENSHAW, NANCY HARRIET ELIZABETH<sup>2</sup> CALDWELL, JOE<sup>1</sup> )** was born June 01, 1937. He married VIVIAN I. BURKS.

**Children of EDGAR CHANEY and VIVIAN BURKS are:**

- i. JULIE<sup>6</sup> CHANEY, m. ERIC EASTON.
- ii. JANET CHANEY, m. RYAN REGNIER.
- iii. JOANNA CHANEY, m. DARREN EASTON.
- iv. JAMIE CHANEY.

**29. LUVANA SUE<sup>5</sup> CHANEY (LEE EDGAR<sup>4</sup>, LUNA SAVANNAH<sup>3</sup> CRENSHAW, NANCY HARRIET ELIZABETH<sup>2</sup> CALDWELL, JOE<sup>1</sup> )** was born July 22, 1939. She married LARRY W. WEIDNER.

**Children of LUVANA CHANEY and LARRY WEIDNER are:**

- i. LARRY WAYNE<sup>6</sup> WEIDNER.
- ii. BRYAN C. WEIDNER.

**30. BEN H.<sup>5</sup> CHANEY (LEE EDGAR<sup>4</sup>, LUNA SAVANNAH<sup>3</sup> CRENSHAW, NANCY HARRIET ELIZABETH<sup>2</sup> CALDWELL, JOE<sup>1</sup> )** was born November 29, 1941. He married DEE.

**Children of BEN CHANEY and DEE are:**

- i. GINA<sup>6</sup> CHANEY.
- ii. CHRISTOPHER CHANEY.
- iii. KEVIN CHANEY.

under State of Mississippi in consideration of one hundred  
Dollars to the County of Kemper and fifty dollars to grant bargain sell  
well convey and warrant to Joseph H. Caldwell  
and his heirs and assigns the land described as follows  
to wit: The SE 1/4 of the SE 1/4 of Section (32) Township  
9 North and the SW 1/4 of the SW 1/4 of Section (33) Township (9)  
Range (10) East containing eighty acres more or less  
situated in the County of Kemper and State of Miss-  
issippi Witness my signature this 17th day of Nov 1894  
James H. Snowden

State of Mississippi Personally appeared  
Lauderdale County before me J. Temple a  
Justice of the Peace for said  
County James Snowden who acknowledged  
that he signed and delivered the foregoing deed  
on the day and year therein mentioned as his act  
and deed.  
Given under my hand this 17th day of Nov 1894  
J. Temple Jc

The State of Texas Know all men by these presents  
County of Wilson that I C. H. Walz of the County of  
Wilson and State of Texas for and  
in consideration of the sum of one hundred and  
sixty (\$160.00) dollars to me in hand paid by J. W. Spears  
of the County of Kemper and State of Mississippi  
Charon granted sold and conveyed and by these presents  
do grant sell and convey unto the said J. W. Spears  
of the County of Kemper and State of Mississippi all  
that certain tract or parcel of land lying and  
being in the County of Kemper and State of Mississippi  
to wit: Forty acres of land more or less being forty  
acres out of the NW 1/4 of SW 1/4 of Section No. 36 Town-  
ship 9 Range 10 in said State County the same  
being a part of the land conveyed to me on partition  
and division of the estate of my father C. H. Walz  
deceased. To have and to hold the above described firm-  
ly together with all and singular the rights and  
appurtenances thereto in anywise belonging unto the  
said J. W. Spears his heirs and assigns forever and I  
do hereby bind myself my heirs executors & administrators

1992.

- ii. JEREMY WAYNE ALLEN, b. December 08, 1976, Tulsa, Oklahoma.

**36. GARY WAYNE<sup>6</sup> ALLEN (MATHURN WILBURN ODEL<sup>5</sup>, IVA ANNABEL LELA HAZEL<sup>4</sup> CHANEY, LUNA SAVANNAH<sup>3</sup> CRENSHAW, NANCY HARRIET ELIZABETH<sup>2</sup> CALDWELL, JOE<sup>1</sup>)** was born October 21, 1954 in Muskogee Ok.. He married STEPHANIE KLINE in Oklahoma.

**Children of GARY ALLEN and STEPHANIE KLINE are:**

- i. NATHANIEL<sup>7</sup> ALLEN, b. July 14, Tulsa, Oklahoma.
- ii. ELISSA ALLEN, b. September 15, Tulsa, Oklahoma.
- iii. CURTIS ALLEN, b. November 17, 1979, Tulsa, Oklahoma.

**37. CYNTHIA LYN<sup>6</sup> CHANEY (DENNIS LEROY<sup>5</sup>, BILBO<sup>4</sup>, LUNA SAVANNAH<sup>3</sup> CRENSHAW, NANCY HARRIET ELIZABETH<sup>2</sup> CALDWELL, JOE<sup>1</sup>)** was born October 11, 1963 in Muskogee, OK..

**Children of CYNTHIA LYN CHANEY are:**

- i. MEGAN<sup>7</sup> ALBRIGHT, b. August 18, 1986.
- ii. FREDRICK AUGUSTUS KIDDIE IV, b. June 06, 1989.

**38. DAWNA LYNNE<sup>6</sup> CHANEY (DENNIS LEROY<sup>5</sup>, BILBO<sup>4</sup>, LUNA SAVANNAH<sup>3</sup> CRENSHAW, NANCY HARRIET ELIZABETH<sup>2</sup> CALDWELL, JOE<sup>1</sup>)** was born July 30, 1970 in New Port Richey, Fl. She married JEFFREY SCOTT VARNES April 17, 1994 in Ocala, Fl, son of JAMES VARNES and CAROL BLACK.

**Child of DAWNA CHANEY and JEFFREY VARNES is:**

- i. KAITLYN FAITH<sup>7</sup> VARNES, b. June 23, 1997, Ocala, Fl.

**39. JAMES MICHAEL<sup>6</sup> CHANEY (DENNIS LEROY<sup>5</sup>, BILBO<sup>4</sup>, LUNA SAVANNAH<sup>3</sup> CRENSHAW, NANCY HARRIET ELIZABETH<sup>2</sup> CALDWELL, JOE<sup>1</sup>)** was born December 17, 1973 in Dunedin, Fl.. He married KEELA ANN NICHOLS June 10, 1995 in Clearwater Beach Fl, daughter of RANDY NICHOLS and ANITA DINGESS.

**Children of JAMES CHANEY and KEELA NICHOLS are:**

- i. TYLER JAMES<sup>7</sup> CHANEY, b. January 25, 1995, Dunedin Fl.
- ii. BRANDON MICHAEL CHANEY, b. April 02, 1996, Dunedin, Fl.

**40. MARY KATHERINE<sup>6</sup> MCCARTHY (JOHN PATRICK<sup>5</sup>, LOUIE ODESSA<sup>4</sup> MOORE, LULABELLE<sup>3</sup> CRENSHAW, NANCY HARRIET ELIZABETH<sup>2</sup> CALDWELL, JOE<sup>1</sup>)** was born January 29, 1964 in Monroe, La. She married JERRY LLOYD DOWLING.

**Child of MARY MCCARTHY and JERRY DOWLING is:**

- i. RYAN KENNEDY<sup>7</sup> CRUM, b. September 10, 1990, Galveston, Texas.

# Cousins

FAMILY GROUP No.

Husband's Full Name Brad Caldwell

This Information Obtained From:

Husband's Data	Day	Month	Year	City, Town or Place	County or Province, etc.	State or Country	Add. Info. on ...
Birth							
Chr'nd							
Mar.							
Death							
Burial							

Places of Residence  
 Occupation \_\_\_\_\_ Church Affiliation \_\_\_\_\_ Military Rec. \_\_\_\_\_

Other wives, if any, No. (1) (2) etc. Make separate sheet for each mar.  
 His Father Billy Ray Caldwell Mother's Maiden Name Sibyl Caldwell

Wife's Full Maiden Name

Wife's Data	Day	Month	Year	City, Town or Place	County or Province, etc.	State or Country	Add. Info. on ...
Birth							
Chr'nd							
Death							
Burial							

Compiler \_\_\_\_\_ Places of Residence \_\_\_\_\_  
 Address \_\_\_\_\_ Occupation if other than Housewife \_\_\_\_\_ Church Affiliation \_\_\_\_\_  
 City, State \_\_\_\_\_ Other husbands, if any, No. (1) (2) etc. Make separate sheet for each mar.  
 Date \_\_\_\_\_ Her Father \_\_\_\_\_ Mother's Maiden Name \_\_\_\_\_

Form A1 Copyright 1943 by The Everton Publishers, Inc.  
 P. O. Box 346, Liverpool, Utah. Publishers of THE  
 GENERAL FAMILY HISTORY. Send for a free catalogue with  
 full and full descriptions of many genealogical aids.

Sex	Children's Names in Full (Arrange in order of birth)	Children's Data	Day	Month	Year	City, Town or Place	County or Province, etc.	State or Country	Add. Info. on ...
1	<u>Beverly Caldwell</u> Full Name of Spouse*	Birth							
		Mar.							
		Death							
		Burial							
2	Full Name of Spouse*	Birth							
		Mar.							
		Death							
		Burial							
3	Full Name of Spouse*	Birth							
		Mar.							
		Death							
		Burial							
4	Full Name of Spouse*	Birth							
		Mar.							
		Death							
		Burial							
5	Full Name of Spouse*	Birth							
		Mar.							
		Death							
		Burial							
6	Full Name of Spouse*	Birth							
		Mar.							
		Death							
		Burial							
7	Full Name of Spouse*	Birth							
		Mar.							
		Death							
		Burial							
8	Full Name of Spouse*	Birth							
		Mar.							
		Death							
		Burial							
9	Full Name of Spouse*	Birth							
		Mar.							
		Death							
		Burial							
10	Full Name of Spouse*	Birth							
		Mar.							
		Death							

FAMILY GROUP No.

Husband's Full Name *Carol Caldwell Haskins*

This Information Obtained From:	Husband's Data	Day	Month	Year	City, Town or Place	County or Province, etc.	State or Country	Add. Info. on H
	Birth							
	Chr'nd							
	Mar.							
	Death							
	Burial							

Places of Residence			
Occupation	Church Affiliation	Military Rec.	
<small>Other wives, if any. No. (1) (2) etc. Make separate sheet for each mar.</small>			
Her Father	<i>Billy Ray Caldwell</i>	Mother's Maiden Name	<i>Marie</i>

Wife's Full Maiden Name <i>Billy Haskins</i>							
Wife's Data	Day	Month	Year	City, Town or Place	County or Province, etc.	State or Country	Add. Info. on W
Birth							
Chr'nd							
Death							
Burial							

Compiler			
Address	Occupation if other than Housewife	Church Affiliation	
City, State	<small>Other husbands, if any. No. (1) (2) etc. Make separate sheet for each mar.</small>		
Date	Her Father	Mother's Maiden Name	

Form A1 Copyright 1963 by The Everton Publishers, Inc. This is a trademark of the publisher. All rights reserved. This form is available with full and complete descriptions of many genealogical aids.

Sex	Children's Names in Full (Arrange in order of birth)	Children's Data	Day	Month	Year	City, Town or Place	County or Province, etc.	State or Country	Add. Info. on C
1	<i>Joshua Haskins</i> Full Name of Spouse*	Birth							
		Mar.							
		Death							
		Burial							
2	<i>Jeremiah Haskins</i> Full Name of Spouse*	Birth							
		Mar.							
		Death							
		Burial							
3	Full Name of Spouse*	Birth							
		Mar.							
		Death							
		Burial							
4	Full Name of Spouse*	Birth							
		Mar.							
		Death							
		Burial							
5	Full Name of Spouse*	Birth							
		Mar.							
		Death							
		Burial							
6	Full Name of Spouse*	Birth							
		Mar.							
		Death							
		Burial							
7	Full Name of Spouse*	Birth							
		Mar.							
		Death							
		Burial							
8	Full Name of Spouse*	Birth							
		Mar.							
		Death							
		Burial							
9	Full Name of Spouse*	Birth							
		Mar.							
		Death							
		Burial							
10	Full Name of Spouse*	Birth							
		Mar.							
		Death							

(2)

FAMILY GROUP No.

Husband's Full Name Mariann Caldwell Stephens

This Information Obtained From:

Husband's Data	Day	Month	Year	City, Town or Place	County or Province, etc.	State or Country	Add. Info. on
Birth							
Chr'nd							
Mar.							
Death							
Burial							

Places of Residence		
Occupation	Church Affiliation	Military Rec.
Other wives, if any, No. (1) (2) etc. Make separate sheet for each mar.		
His Father	Mother's Maiden Name	

Wife's Full Maiden Name Jackie Stephens

Wife's Data	Day	Month	Year	City, Town or Place	County or Province, etc.	State or Country	Add. Info. on
Birth							
Chr'nd							
Death							
Burial							

Compiler	Places of Residence	
Address	Occupation if other than Housewife	Church Affiliation
City, State	Other husbands, if any, No. (1) (2) etc. Make separate sheet for each mar.	
Date	Her Father	Mother's Maiden Name

Form All Copyright 1963 by The Everton Publishers, Inc. Full description of this form is available from the publishers of this form and full descriptions of many genealogical forms.

Sex	Children's Names in Full (Arrange in order of birth)	Children's Data	Day	Month	Year	City, Town or Place	County or Province, etc.	State or Country	Add. Info. on
	1 <u>Jody Stephens</u> Full Name of Spouse*	Birth							
		Mar.							
		Death							
		Burial							
	2 <u>Tracie Stephens</u> Full Name of Spouse*	Birth							
		Mar.							
		Death							
		Burial							
	3 _____ Full Name of Spouse*	Birth							
		Mar.							
		Death							
		Burial							
	4 _____ Full Name of Spouse*	Birth							
		Mar.							
		Death							
		Burial							
	5 _____ Full Name of Spouse*	Birth							
		Mar.							
		Death							
		Burial							
	6 _____ Full Name of Spouse*	Birth							
		Mar.							
		Death							
		Burial							
	7 _____ Full Name of Spouse*	Birth							
		Mar.							
		Death							
		Burial							
	8 _____ Full Name of Spouse*	Birth							
		Mar.							
		Death							
		Burial							
	9 _____ Full Name of Spouse*	Birth							
		Mar.							
		Death							
		Burial							
	10 _____ Full Name of Spouse*	Birth							
		Mar.							
		Death							



(1)

FAMILY GROUP No.

Husband's Full Name Marianna ~~Stephens~~ Caldwell Stephens

This Information Obtained From:

Husband's Data	Day	Month	Year	City, Town or Place	County or Province, etc.	State or Country	Add. Info. on Hu
Birth							
Chr'nd							
Mar.							
Death							
Burial							

Places of Residence  
 Occupation \_\_\_\_\_ Church Affiliation \_\_\_\_\_ Military Rec. \_\_\_\_\_  
 Other wives, if any, No. (1) (2) etc. (1) Ronnie (2) Jackie Stephens  
 Make separate sheet for each mar.  
 His Father Billy Ray Caldwell Mother's Maiden Name Marie

Wife's Full Maiden Name Ronnie

Wife's Data	Day	Month	Year	City, Town or Place	County or Province, etc.	State or Country	Add. Info. on Wi
Birth							
Chr'nd							
Death							
Burial							

Compiler \_\_\_\_\_ Places of Residence \_\_\_\_\_  
 Address \_\_\_\_\_ Occupation if other than Housewife \_\_\_\_\_ Church Affiliation \_\_\_\_\_  
 City, State \_\_\_\_\_ Other husbands, if any, No. (1) (2) etc. \_\_\_\_\_  
 Make separate sheet for each mar.

Date \_\_\_\_\_ Her Father \_\_\_\_\_ Mother's Maiden Name \_\_\_\_\_

Form A1 Copyright 1963 by The Everton Publishers, Inc.  
 P. O. Box 144 Logan Utah Publishers of THE  
 GENEALOGICAL HELPER Send for a free catalogue with  
 lists and full descriptions of many genealogical aids.

Sex	Children's Names in Full (Arrange in order of birth)	Children's Data	Day	Month	Year	City, Town or Place	County or Province, etc.	State or Country	Add. Info. on Ch
1	<u>Katrina</u> Full Name of Spouse*	Birth							
		Mar.							
		Death							
		Burial							
2	Full Name of Spouse*	Birth							
		Mar.							
		Death							
		Burial							
3	Full Name of Spouse*	Birth							
		Mar.							
		Death							
		Burial							
4	Full Name of Spouse*	Birth							
		Mar.							
		Death							
		Burial							
5	Full Name of Spouse*	Birth							
		Mar.							
		Death							
		Burial							
6	Full Name of Spouse*	Birth							
		Mar.							
		Death							
		Burial							
7	Full Name of Spouse*	Birth							
		Mar.							
		Death							
		Burial							
8	Full Name of Spouse*	Birth							
		Mar.							
		Death							
		Burial							
9	Full Name of Spouse*	Birth							
		Mar.							
		Death							
		Burial							
10	Full Name of Spouse*	Birth							
		Mar.							
		Death							
		Burial							

**Other Families**  
**that tie into**  
**the**  
**CALDWELLS**

## THE CALDWELL FAMILY

We of the Christain persuasion quoting the old cliché that all of our ancestors go back to Adam, different only in the environment in which we happen to live, and that is not always our choice to make. My ancestors on my Father and Mother's side of the family came from different environments I'm sure. Each had been persecuted for one reason or another, and fled to a new country that promised freedom to be free in their pursuit of happiness as their own preception of what it meant to them. Its matters little to me the originally of the Clan of my Father and Mother's, but I thank God that they came through Ireland long enough to absorb the things I admire of the Irish. Yes, they are proud to wear the green and orange whenever they feel it is their freedom to do so. I have already researched my Father's family history as Irish Americans. I am more familiar with it, because I spent most of my early years with the Limerick side of the family. As for my Mother's side I have relied on my Grand Mother Caldwell's Nephew Harry J. Caldwell of Leake County, Mississippi for most of the research. It is a fascinating story how they came through Ireland on their quest for freedom.

First generation of the Caldwell family\*(Arshiac spe/lgng Caldwell) dates far back into \*(Antiquity), in Central Europe. By the twelfth century they were living in the Southern Alps of Northern Italy. They belonged to a religious sect called\*(Waldensian), which name derived from their leader, Peter Waldo. They had been excommunicated from the Roman Catholic Church and were severley perscuted, as dissenters from the Romanist Church by law established. They moved, as a group, to the south of France, but found no surcese of perscution from the French Monarch. The old family seemed to have ended with an heiress in the fifteenth century, but after the \*(Edict of Nantes), it was found that three brothers had escaped to Scotland. Here they found favor with James the First of England and were permitted to buy an

\*NOTE

- \* (Arshiac spe/lgng Caldwell)-Meaning primitive or original having to do with family names.
- \* (Antiquity)- Early period of history, especially before the middle ages.
- \* (Waldensians)- A sect of Purtian dissenters from the Roman Catholic Church which arose about 1170 in Sourthern France through the preaching of Peter Waldo: They were excommunicated in 1148 and persecuted. but still survived in the Alps of France and Italy: They were also called Vaudois.
- \* (Edict of Nantes)- A decree issued in 1598 by Henry the Fourth of France giving political equality to the Huguenots: It was revoked in 1685.

estate in Olney Frith, where they prospered.

Ann Caldwell, was a grandmother of Oliver Cromwell. When Cromwell went to Ireland as Lord Protector, he took several of his Caldwell cousins with him. When Charles the 2nd was restored to the throne of England, Cromwell was recalled and again three brothers sought new territory. This time they came to Colonial America. They landed at New Castle, Delaware in 1724.

William Caldwell and Rebecca Parka (Parque) first settled in Pennsylvania, but moved to Virginia in 1749. William C. Caldwell died at Cub Creek Virginia. He established the Caldwell line in America that is related, directly to Mrs. Vaughn Briggs Simmons Sasser, of Carthage, Mississippi and to the Caldwell in Leake County, Mississippi.

William Caldwell had been a Captain in the early Indian Wars. He and Rebecca Parks had nine children, four sons and five daughters. The children of William Caldwell and Rebecca Parks were: 1.- John Caldwell married Elizabeth Galman: 2.- Margaret Caldwell married John Richie of South Carolina: 3.- Martha Caldwell married a Revolutionary Soldier, Patrick Calhoun. They were the parents of John Caldwell Calhoun, noted Orator and Statesman from Abbeville, South Carolina: 4.- Elenor Caldwell married John More: 5.- Elizabeth Caldwell married Robert Gillian a Revolutionary Soldier: 6.- William Thomas Caldwell married Anne Williams: 7.- Rebecca Caldwell married Josiah East: 8.- Sarah Caldwell married Dr. James Martin: 9.- James Caldwell married Eliza Forest.

William, John and James Caldwell all served in the American Revolution.

William Thomas Caldwell married Elizabeth Anne Williams. He was born in Virginia and moved to South Carolina with his Mother, brothers and sisters. They are both buried in Newton County, Mississippi.

William Thomas son of William and Elizabeth Anne Williams married Mary (Last name unknown) had a daughter, Amanda born in Newton County, Mississippi in 1830. She married Perry Simmons in 1850 and died about 1875 near Lake, Mississippi. He was born at Garlandville, Mississippi and died September 6, 1864 at Atlanta, Georgia while serving in the Confederate Army.

Perry Simmons and Amanda Caldwell had a son, Christopher Simmons

who was born January 5, 1852 in Kemper County, Mississippi. He died at Lake Mississippi September 30, 1908. He married Mary Starling who was born December 29, 1852 in Kemper County, Mississippi. She died at Lake, Mississippi on May 11, 1941.

Christopher Simmons and Mary Starling had a daughter Vaughny Briggs Simmons born September 1, 1889 and was married on March 19, 1918 to Joseph Harry Sasser Sr. of Lincoln County, Mississippi. The Simmons line is well known in Mississippi. Especially in political and educational circles.

The following are random notes from the Caldwell genealogy: In the "D.A.R. Patriots' Index of Revolutionary Soldiers" there are sixty-two Caldwells listed. There are four Davids, eight James, fifteen Johns, four Roberts, four Thomases and six Williams. The Caldwell family furnished sixty-two patriots in the American Revolution. Among them were three wives who served as spies or Curries behind the enemy lines.

Four Caldwell brothers fought in the Battle of King's Mountain. They were Samuel, Thomas, William and John. William is credited with killing Major Innish, a well known and feared British Officer and bringing his spurs, gun and horse to prove it! Another William Caldwell, a cousin of the one in the narrative, drew out the sword a British Officer had driven into Major Robert Henry's arm and hip: the sufferer saying that "the taking out was more painful than the putting in."

William Caldwell, a Lieutenant at King's Mountain, was reported dead. His brother Samuel went to look for his body, but found him alive. He cleaned and dressed his wounds and took him home where he recovered.

My kin came from the Caldwell family that settled in Leake County, Mississippi around the eighteen hundreds in and around the Freeny Community. Some interesting stories that I have learned through the study of the history of Leake County is as follows:

The second issue of the Carthaginian (Vol. 2) on Wednesday March 20th, 1872 carried the following notice concerning Church Service. "Presbyterian, Cartage 1st Sunday; Forrest Grove, 3rd Sunday Greenwood, 2nd and 4th Sunday each month. P.O. Ofahoma and Robert Caldwell."

It is known that Rev. Caldwell served these Churches from 1871 to

1877. The notice in the paper was discontinued for some reason.

#### FREENY COMMUNITY

The first Post Office was located at the Dr. James D. Freeny place. The first Postmaster was Micajah W. Lyle. The first Post Office opened on July 19, 1888. Before the post office was established people had to go to Cartage or some place to get their mail. From where the post office originally stood, it was moved to Squire Caldwell's home near the Freeny store, presently known as Herrington's Grocery. At one time the post office was in a room in a store owned by Mr. Henry Caldwell and Mr. J.R. Phillips where it remained until the establishment of RFD mail from Cartage, other Postmasters were Thomas W. Reagor, February 7, 1889; Robert W. Caldwell, October 2nd, 1889; J.H. Caldwell 1890; Henry I. Caldwell, November 24, 1899. The post office at Freeny was discontinued November 30th, 1904.

#### HISTORY OF TUSCOLA COMMUNITY, LEAKE COUNTY, MISSISSIPPI

Lenard L. Caldwell was Postmaster of the post office in the community of Tuscola on April 20th, 1880.

The first gasoline powered boat to operate on the Pearl River was built in 1902 by Henry Ingle Caldwell, and was called "Bell of the Bend" it was this boat that brought the first tank of gasoline to Leake County. All kinds of farm produce, cotton, cotton seed, corn, ect. was transported from Edinburg to Jackson by this boat, which brought back general merchandise. In 1904 it hit a cypress snag out of Madison Station at a place called "Buzzard Roost Bend" and sank with a load of farm produce. The crew managed to get the gasoline motor off the boat before it sank and onto a sand bar. A shed was erected over the motor to protect it until another boat could be built.

In 1905 Caldwell built another boat, calling it "Jaunita", but he sold it to J.W. Lewis at Ludlo. Later, he built still another boat called the "Caldwell No. 3". He used it until it became unsafe, about 1912. The engine from the boat was then used to run a grist mill at Caldwell's farm. The grist mill is still in operation at Freeny on the Caldwell farm, except it is now run with a tractor. These boats would be making about ten miles an hour downstream and from four to six miles per hour upstream, always carried from fifteen to twenty tons of cargo. Pearl River is very crooked and it would take Captain Caldwell's boat one long day to make the trip to Jackson, but the trip back upstream with the boat heavily loaded took three days. Members

of the crew would sound a trumpet along the river to tell of the boat's approaching so that people could flag them if they had goods for hauling. In 1913, Caldwell built the "Annie Clifton" for W.P. Malone, who later sold it to D.B. Mulls. It sank once with a load of staves, but was raised by Caldwell.

John Hawkins Phillips was born December 14, 1844 in Coosa County, Alabama. He married Martha Ann Sanders December 2nd, 1867, in Leake County, Mississippi. She was a sister of Francis M. Sanders, husband of Sarah Frances Phillips. They had seven children as follows:

- 1.-George Winton Phillips born January 10th, 1870. He married Amanda Regan (first wife) Mary Morrison (second wife). He died July 5th, 1945, and is buried in the Freeny Cemetery.
- 2.-Alice Cornelia Phillips born in February 24th, 1872. She married Henry Ingle Caldwell. She died August 16th, 1931 and is buried in the Freeny Cemetery.
- 3.-John Robert Phillips was born October 10th, 1874. He married Ruby Stribling. He died February 13th, 1961, and is buried in the Freeny Cemetery.
- 4.-Margurtie Phillips was born September 22nd, 1878. She married Willie Collier. She died July 30th, 1952, and is buried in the Freeny Cemetery.
- 5.-O'Zella Phillips was born December 19th, 1881. She married Floyd O'Bannon. They moved to Port Neches, Texas and both are buried there. She died July 17th, 1974.
- 6.-Hugh Phillips was born March 31th, 1888. He married Fontaine Regan. He died September 22nd, 1964 and is buried in the Freeny Cemetery.
- 7.-Percy Austin Phillips was born November 4th, 1885. As a young man in the early 1900's he piloted a boat down the Pearl River to Jackson carrying cotton, cotton seed, corn, peas, and other farm produce. On the return trip they brought goods to supply local merchants. The owner of the boat was Captain Henry Caldwell, his brother-in-law.

#### LOCATION OF THE FREENY COMMUNITY

Freeny is located five miles southeast of Cartage and one of the most progressive civil-minded, and religious communities in Leake County. Some of the early settlers who came to this County was the following: Holsumback, Owens, Bridges, Rushings, McDaniels, Caddwells, Colliers, Alfords, Cannons, Warwicks, Taylors, Joyners, Williams, Boyds, Weems, Langstons, Mathenys, Donalds, Quicks, Hendricks, McBeaths, McFaddens, Jones, Allens, Ellis, Snuggs, Striblings, Phillips, McMillins, Moores Wares, Bryans, Sanders, Rigshy, Hardins and Freeneyes.

Amander Caldwell was born in Newton County, Mississippi in 1830. She married Perry Simmons in 1850. He was born in 1824 at Garlandville,

Mississippi and died 6th September, 1864 at Atlanta, Georgia while serving in the confederate Army.

#### SOME MISCELLANEOUS HISTORY OF THE CALDWELL FAMILY

In 1904 the Bluff Springs School was moved to Freeny in Leake County, Mississippi in the area where the Baptist Parsonage now stands. Mr. Henry Caldwell donated the land, and a two-story building was erected consisting of two large rooms. There are no records showing when Bluff Springs School began operation. The records do name the teachers as follow:

1889 thru 1891 was Robert Caldwell, J.H. Caldwell, J.C. Colman, and J.W. Snuggs.

In the school year of 1933- 1934, the Freeny basketball team won the Southern Region and went to State and won third place. One of the girls on that team was Audrey Caldwell, one of the first graduating classes at Freeny High School.

I have recorded my lineage through my Father's side of the family. Now I will attempt to show my lineage through my Mother's side of the family. From William Caldwell who first set foot on American soil in 1724 at New Castle Delaware. All the way through my Mother whose maiden name was Dewey Seleta Beddingfield. Information is more difficult to come by in the part of the country that the Caldwell's first settled in America. William Caldwell was born in Belfast Ireland and was a descendant of the Caldwell's that came to Ireland when Lord Cromwell came from England as Lord Protector of Ireland. William's wife's name is unknown, but they had a Son who also was born in Belfast Ireland. His name was Samuel J. Caldwell and his wife name Jane her maiden name unknown. They lived and died in the Newberry District of South Carolina. Their place of burial is unknown.

Samual J. Caldwell and his wife Jane had six children as follows:

1.-James Hamilton (Squire) Caldwell

Born 27th June, 1818 in the Newberry District of South Carolina. HE died 19th January, 1900 and is buried in the Freeny-Caldwell Cemetery. His wife Mary Elizabeth Wamsley was born 5th May, 1834. They were married 6th April, 1848 by Walb Bullinder.

2-Sam Caldwell

Birth and death unknown.

Wife's name was Jane her maiden name unknown.

3-Hugh Caldwell



Mississippi and died 6th September, 1864 at Atlanta, Georgia while serving in the confederate Army.

#### SOME MISCELLANEOUS HISTORY OF THE CALDWELL FAMILY

In 1904 the Bluff Springs School was moved to Freeny in Leake County, Mississippi in the area where the Baptist Parsonage now stands. Mr. Henry Caldwell donated the land, and a two-story building was erected consisting of two large rooms. There are no records showing when Bluff Springs School began operation. The records do name the teachers as follow:

1889 thru 1891 was Robert Caldwell, J.H. Caldwell, J.C. Colman, and J.W. Snuggs.

In the school year of 1933- 1934, the Freeny basketball team won the Southern Region and went to State and won third place. One of the girls on that team was Audrey Caldwell, one of the first graduating classes at Freeny High School.

I have recorded my lineage through my Father's side of the family. Now I will attempt to show my lineage through my Mother's side of the family. From William Caldwell who first set foot on American soil in 1724 at New Castle Delaware. All the way through my Mother whose maiden name was Dewey Seleta Beddingfield. Information is more difficult to come by in the part of the country that the Caldwell's first settled in America. William Caldwell was born in Belfast Ireland and was a descendant of the Caldwell's that came to Ireland when Lord Cromwell came from England as Lord Protector of Ireland. William's wife's name is unknown, but they had a Son who also was born in Belfast Ireland. His name was Samuel J. Caldwell and his wife name Jane her maiden name unknown. They lived and died in the Newberry District of South Carolina. Their place of burial is unknown.

Samual J. Caldwell and his wife Jane had six children as follows:

1.-James Hamilton (Squire) Caldwell

Born 27th June, 1818 in the Newberry District of South Carolina. HE died 19th January, 1900 and is buried in the Freeny-Caldwell Cemetery. His wife Mary Elizabeth Wamsley was born 5th May, 1834. They were married 6th April, 1848 by Walb Bullinder.

2-Sam Caldwell

Birth and death unknown.

Wife's name was Jane her maiden name unknown.

3-Hugh Caldwell

Date of birth and death unknown. Born in the Newberry District of South Carolina. Killed by a runaway ox team in Canton, Mississippi. Wife name Cynthia Harvey. Date of birth and death unknown.

4-J. Leonard Caldwell

Born in the Newberry District of South Carolina in 1820. Date of death unknown. Buried the Leonard C. Cemetery in Freeny, Mississippi. Wife name Frances, maiden name unknown.

5-Laney or Lenny Caldwell

Birth and death date unknown. Not known if she was married

6-Nancy Caldwell

Birth and death date unknown. Not known if she was married.

\*\*\*\*\*

NEXT GENERATION

James Hamilton (Squire Caldwell)

Born 27th June 1818 in the Newberry District of South Carolina. Died 19th January 1900. Buried in the Freeny-Caldwell Cemetery in Leak County, Mississippi. His Father was Samuel J. Caldwell born circa 1765. His Mother's name Jane maiden name unknown. James Hamilton Caldwell married Mary Elizabeth Wamsley who was born May 5th in Alabama. Died March 18th, 1912 and is buried in the Freeny-Caldwell Cemetery. They were married April 6th, 1848 in Mississippi. To this couple was born nine children as follows:

1.- Little Berry Caldwell

Born April 22nd, 1849 in Madison County, Mississippi. Date of death unknown. HE is buried somewhere in Louisiana. His wife was Mary E. Whittington. They were married December 26th, 1872.

2.- Tabitha Jane Caldwell

Born February 25th, 1851 in Mississippi. Date of death unknown. He is buried somewhere in Louisiana. Her husband name was George T. Collier his date of birth and death are unknown. They were married June 24th, 1868.

3.- Robert Winfield Caldwell

Born July 14th, 1853 in Leak County, Mississippi. Date of death September 11th, 1890 and is buried in the Leonard-Freeny Cemetery Freeny, Mississippi His wife name Theodica C. Rushing. Date of birth and death unknown. They were married February 2nd, 1876.

4.- Leonard L. Caldwell

Born October 21th, 1854 in Mississippi. Died in Hattisburg, Mississippi. Date of death unknown.

5.- Nancy Laney Caldwell

Born May 10th, 1862 in Mississippi. Date of death unknown. Buried somewhere in Louisiana. Her husband name D. Collier. Date of birth and death unknown. They were married June 11th, 1888

6.- Seleta Elizabeth Caldwell

Born September 7th, 1864 in Leak County, Mississippi. Died November 11th in Kemper County, Mississippi. Her husband (was named) Wyatt Harmon Beddingfield born November 8th, 1857. Place of birth unknown. He died September 10th, 1922 in Kemper County, Mississippi. They are buried together in the Liberty Baptist Church Cemetery in Kemper County. They were married July 13th, 1879 in Leake County, Mississippi.

7.- Hector Hester Caldwell

Born August 9th, 1867 in Mississippi. He died October 20th, 1900 in Meridian, Mississippi and is buried in the Caldwell Family Cemetery. Her husband was Ben H. Weems date of birth and death unknown. They were married November 8th, 1883.

8.- James Hamilton Caldwell

Born February 12th, 1870 in Mississippi. He died December 31st, 1950 in Charleston, Mississippi. His wife's name was May Ella Mathews. Her birth and death date is unknown.

9.- Henry Ingle Caldwell

Born December 22nd, 1874 in Leake County, Mississippi and died April 5th, 1950. He is buried in the Freeny- Caldwell Cemetery. His first wife was Alice Nelie Phillips and they were married February 2nd, 1885. His second wife was Jane Lucille Cobb and they were married August 28th, 1933.

\*\*\*\*\*

NEXT GENERATION

Seleta Elizabeth Caldwell

Born September 7th, 1864 in Leake County, Mississippi and died November 11th, 1934 in Kemper County, Mississippi. She married Wyatt Harmon Beddingfield who was born November 8th, 1857 place of birth Mississippi. He died September 10th, 1922. They are both buried at Liberty Baptist Church Cemetery located in Kemper County, Mississippi. They were married July 13th, 1879 in Leake County, Mississippi.)

To Seleta and Wyatt was born 10 children:

1.- Curtis Levert Beddingfield

Born April 23rd, 1880 and died April 7th, 1889

He was never married.

2.- Caudie Leigh Beddingfield

Born March 24th, 1883 and died September 27th, 1974. She is buried in Rose Hill Cemetery, Meridian Mississippi. She married John Pagan who's birth and death date are unknown. He is buried at Liberty Baptist Church Cemetery located in Kemper County, Mississippi.

3.- Icy Hugh Beddingfield

Born October 4th, 1887 and died April 1955. She married George G. Pagan. Date of birth and death unknown. They are both buried in the Macedonia Baptist Cemetery in Collingsville, Mississippi.

4.- Milton Flyn Beddingfield

Born May 31st, 1889 and died May 5th, 1891.

He was never married.

5.- Ruby Estell Beddingfield

Born April 27th, 1891 and died June 19th, 1971. She married Thomas Sidney Limerick who was born August 2nd, 1884 and died November 10th, 1938. They are both buried in Blackwater Baptist Church Cemetery in Kemper County, Mississippi.

6.- Samuel Tracy Beddingfield

Born August 24th, 1893 and died November 30th, 1974. He married Willie Wood Jones. She was born October 12th, 1895 and died date unknown. They are both buried at Center Ridge Baptist Church Cemetery in Kemper County, Mississippi.

7.- Wyatt Hamilton Beddingfield

Born November 9th, 1895 and died January 25th, 1936. He married Carmaline Jones born May 2nd, 1899 and died December 22nd, 1980. Both are buried at the Liberty Baptist Church Cemetery located in Kemper County, Mississippi.

8.- Dewey Seleta Beddingfield

Born May 6th, 1898 and died May 1st, 1920. She married Roger M. Limerick born March 18th, 1890 and died January 6th, 1977. They are both buried at Blackwater Baptist Church Cemetery located in Kemper County, Mississippi.

9.- Bapp Woodley Beddingfield

Born March 22nd, 1901 in Mississippi date of death unknown. He married Helen Vick date of birth and death unknown. They are buried in Ruston, Louisiana.

10.- Lillian Stennis Beddingfield

Born July 3rd, 1906 and died November 23rd, 1993 She married Charles "Edd" Quinnelly. date of birth and death unknown.

They are both buried at Blackwater Baptist Church Cemetery located in Kemper County, Mississippi.

\*\*\*\*\*

#### NEXT GENERATION

To the union of Dewey Seleta Beddingfield and Roger M. Limerick was born two Sons. The first was still born date of birth unknown. He is buried beside his Mother in Blackwater Baptist Church Cemetery. The second Son was born January 26th, 1920, and was named Rorer McRae Limerick. That being the end of my lineage through my Mother's side of the family, which would be the Caldwell's from my Grandmother Seleta Elizabeth Caldwell.

From the Limerick side of the family I have my lineage through my Grandfather Thomas L. Limerick. This will give my children and my Grand Children an idea from where I came, and anyone that is in search of their ancestors. I am known to family members as just plain McRae, which is really a family name taken from the Doctor that delivered me. From the six children of my Uncle Thomas Limerick and Aunt Ruby Beddingfield and my Father Roger M. Limerick and Dewey Beddingfield's to children I am the only one living.

**CERTIFICATE OF DEATH**  
STATE OF OKLAHOMA - DEPARTMENT OF HEALTH

10938

LOCAL REGISTRAR'S FILE NO. **73** STATE FILE NO.

DECEASED - NAME 1. <b>Una (none) Crenshaw</b>			DATE OF DEATH (Month, Day, Year) 2. <b>May 20, 1969</b>	SEX 3. <b>Female</b>
RACE - White, Negro, American Indian, Etc. (Specify) 4. <b>White</b>	AGE - Last Birthday (Year) 5a. <b>78</b>	UNDER 1 YEAR 5b. <b>78</b>	UNDER 1 DAY 5c. <b>78</b>	DATE OF BIRTH (Month, Day, Year) 6. <b>8-1-90</b>
CITY, TOWN, OR LOCATION OF DEATH 7a. <b>Holdenville</b>	INSIDE CITY LIMITS 7b. <input checked="" type="checkbox"/> Yes <input type="checkbox"/> No	HOSPITAL OR OTHER INSTITUTION - NAME (If not in either, give Street and Number) 7d. <b>Holdenville General Hospital</b>		
STATE OF BIRTH (If not in U.S.A., Name Country) 8. <b>Missouri</b>	CITIZEN OF WHAT COUNTRY 9. <b>USA</b>	10. <input checked="" type="checkbox"/> Married <input type="checkbox"/> Never Married <input type="checkbox"/> Divorced <input type="checkbox"/> Widowed	SURVIVING SPOUSE (If Wife, Give Maiden Name) 11. <b>None</b>	
SOCIAL SECURITY NUMBER 12.	USUAL OCCUPATION (Give kind of work done during most of working life, even if retired) 13a. <b>Housewife</b>	KIND OF BUSINESS OR INDUSTRY 13b.		
RESIDENCE - STATE 14a. <b>Oklahoma</b>	COUNTY 14b. <b>Seminole</b>	CITY, TOWN, OR LOCATION 14c. <b>Sasakwa</b>	INSIDE CITY LIMITS 14d. <input checked="" type="checkbox"/> Yes <input type="checkbox"/> No	STREET AND NUMBER 14e.
FATHER - NAME 15. <b>Issiah Franklin Richerson</b>		MOTHER - MAIDEN NAME 15. <b>Elizabeth Jane Stewart</b>		
INFORMANT - NAME 17a. <b>W. E. Crenshaw</b>		MAILING ADDRESS 17b. <b>P.O. Box 82 Sasakwa, Oklahoma</b>		

MEDICAL CERTIFICATION	PART I. DEATH WAS CAUSED BY: (Enter only one cause per line for (a), (b), and (c))		Approximate Interval Between onset and Death
	18. CAUSE OF DEATH	IMMEDIATE CAUSE	
	Condition, if any, which gave rise to immediate cause(s), stating the underlying cause last	(a) <b>Cerebral thrombosis</b>	<b>6 days</b>
		(b) <b>Arterio-sclerotic vascular disease</b>	
PART II. OTHER SIGNIFICANT CONDITIONS: (Conditions contributing to death but not related to cause given in part I (a))		AUTOPTIC 19a. Yes <input type="checkbox"/> No <input checked="" type="checkbox"/>	IF YES: Were findings considered in determining cause of death? 19b. Yes <input type="checkbox"/> No <input checked="" type="checkbox"/>
<b>Hyper-tension, essential</b>			
20a. ACCIDENT SUICIDE <input type="checkbox"/> HOMICIDE UNDETERMINED <input type="checkbox"/>	DATE OF INJURY (Month, Day, Year) 20b.	HOUR OF INJURY 20c.	HOW INJURY OCCURRED (Enter nature of injury in Part I or Part II, Item 18) 20d.
20e. INJURY AT WORK Yes <input type="checkbox"/> No <input checked="" type="checkbox"/>	20f. PLACE OF INJURY: At Home, Farm, Street, Factory, Office Bldg., Etc. (Specify)	20g. LOCATION OF INJURY (Street or R.F.D. No., City or Town, State)	
CERTIFICATION - Month Day Year 21a. PHYSICIAN I attended the deceased from <b>5/14/69</b> TO <b>5/20/69</b>	And Last saw him/her alive on <b>5/20/69</b>	I did/did not view body after death 21c. <b>yes</b>	DEATH OCCURRED at <b>5:15 a.m.</b> 21d. at the place, on the date stated, and to the best of my knowledge, due to the cause(s) stated. 21e. SIGNED (Month, Day, Year) <b>5/20/69</b>
CERTIFIER - NAME (Type or Print) 22a. <b>Dr. T. A. Trow</b>	SIGNATURE OF CERTIFIER 22b. <b>T. A. Trow</b>	22c. <b>MD</b>	
MAILING ADDRESS - CERTIFIER 22d. <b>c/o P&amp;S Clinic 711 No. Bullitt Holdenville, Oklahoma 74848</b>			
CERTIFICATION - MEDICAL EXAMINER OR LOCAL HEALTH OFFICER On the basis of the examination of the body and/or the investigation, in my opinion, death occurred on the date and due to the cause(s) stated as certified by my signature in item 22b.		THE DECEDENT was pronounced dead on AT 23a. Month Day Year 23b. M.	
BURIAL, CREMATION, REMOVAL (Specify) 24a. <b>Burial</b>	DATE 24b. <b>May 22, 1969</b>	CEMETERY OR CREMATORY - NAME 24c. <b>Bristow City Cemetery</b>	
LOCATION (Cemetery or Crematory) 25a. <b>Bristow, Okla.</b>	FUNERAL HOME - NAME AND ADDRESS (Street or R.F.D. No., City or Town, State, Zip) 25b. <b>Bates-Maples F.H. Bristow, Ok.</b>	FUNERAL DIRECTOR 25c. <b>Raymond Maples</b>	
LOCAL REGISTRAR SIGNATURE 26a. <b>W. E. Crenshaw</b>	DATE RECD. BY LOCAL REG. 26b. <b>June 20, 1969</b>	DATE RECEIVED BY STATE REGISTRAR 27. <b>JUN 24 1969</b>	



**State Department of Health**

State of Oklahoma

ROGER C. PIRRONG  
STATE REGISTRAR OF VITAL STATISTICS

OKLAHOMA CITY, OKLAHOMA 73152

CERTIFIED COPY MUST  
HAVE EMBOSSED SEAL

I hereby certify the foregoing to be a true and correct copy, original of which is on file in this office. In testimony whereof, I have hereunto subscribed my name and caused the official seal to be affixed, at Oklahoma City, Oklahoma, this date.

January 15, 1998

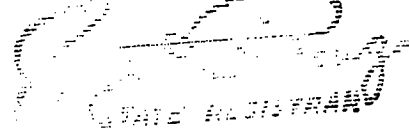

**CERTIFICATE OF DEATH**  
STATE OF OKLAHOMA - DEPARTMENT OF HEALTH

**05021**

LOCAL REGISTRAR'S FILE NO.		STATE FILE NO.			
1. DECEASED - NAME <b>Luna Savannah Chaney</b>					DATE OF DEATH (Month, Day, Year) <b>2-14-1971</b>
2. RACE - White, Negro, American Indian, Etc. (Specify) <b>White</b>					SEX <b>Female</b>
3. AGE - Last Birthday (Year, Mo., Day) <b>87</b>		4. UNDER 1 YEAR Mo. Days		5. UNDER 1 DAY Hours Min.	
6. DATE OF BIRTH (Month, Day, Year) <b>2-9-1884</b>		7. COUNTY OF DEATH <b>Muskogee</b>			
8. CITY, TOWN, OR LOCATION OF DEATH <b>Muskogee</b>		9. HOSPITAL OR OTHER INSTITUTION - NAME (if not in either, give Street and Number) <b>Local Nursing Home, Muskogee, Okla.</b>			
10. STATE OF BIRTH (if not in U.S.A., Name Country) <b>Mississippi</b>		11. CITIZEN OF WHAT COUNTRY <b>U. S. A.</b>		12. SURVIVING SPOUSE (if Wife, Give Maiden Name)	
13. SOCIAL SECURITY NUMBER		14. USUAL OCCUPATION (Give kind of work done during most of working life, even if retired) <b>Housewife</b>		15. KIND OF BUSINESS OR INDUSTRY	
16. RESIDENCE - STATE <b>Oklahoma</b>		17. COUNTY <b>Muskogee</b>		18. CITY, TOWN, OR LOCATION <b>Muskogee</b>	
19. FATHER - NAME <b>Albert Crenshaw</b>		20. MOTHER - MAIDEN NAME <b>Harriett Caldwell</b>		21. STREET AND NUMBER <b>P. O. Box 1833</b>	
22. INFORMANT - NAME <b>Son: Barman Chaney</b>		23. MAILING ADDRESS (Street or R.F.D. No., City or Town, State, Zip) <b>P. O. Box 1833, Muskogee, Okla. 74401</b>			
<b>PART I. DEATH WAS CAUSED BY: (Enter only one cause per line for (a), (b), and (c))</b>					
18. CAUSE OF DEATH IMMEDIATE CAUSE (a) <b>Post operative status fracture hip.</b> (b) <b>Serulity. Hematuria, cause not determined.</b> (c)					Apparent Interval Between onset and Death <b>YOLV</b>
<b>PART II. OTHER SIGNIFICANT CONDITIONS: (Conditions contributing to death but not related to cause given in part I (a))</b>					
24. ACCIDENT SUICIDE <input type="checkbox"/> HOMICIDE <input type="checkbox"/> UNDETERMINED <input type="checkbox"/>				25. DATE OF INJURY (Month, Day, Year) <b>3 18 71</b>	
26. INJURY AT WORK Yes <input type="checkbox"/> No <input type="checkbox"/>		27. PLACE OF INJURY: At Home, Farm, Street, Factory, Office Bldg., Etc. (Specify)		28. LOCATION OF INJURY (Street or R.F.D. No., City or Town, State)	
29. CERTIFICATION - Month Day Year TO Month Day Year I attended the deceased from		30. And Last saw him/her alive on 21a. Month Day Year		31. I did/did not view body after death 21b. Yes <input type="checkbox"/> No <input type="checkbox"/>	
32. CERTIFIER - NAME (Type or Print) <b>Dr. F. G. Dorwart</b>		33. SIGNATURE OF CERTIFIER <i>F. G. Dorwart</i>		34. DATE SIGNED (Month, Day, Year) <b>03-18-71</b>	
35. MAILING ADDRESS - CERTIFIER <b>510 So. 11th</b>		36. CITY OF TOWN <b>Muskogee</b>		37. STATE <b>Okla.</b>	
38. ZIP <b>74401</b>		39. CERTIFICATION - MEDICAL EXAMINER OR LOCAL HEALTH OFFICER On the basis of the examination of the body and/or the investigation, in my opinion, death occurred on the date and due to the cause(s) stated as certified by my signature in item 22b.			
40. BURIAL, CREMATION, REMOVAL (Specify) <b>Burial</b>		41. DATE <b>3 18 71</b>		42. CEMETERY OR CREMATORY - NAME <b>Greenhill Cemetery</b>	
43. LOCATION (Cemetery or Crematory) City or Town State <b>Muskogee Okla.</b>		44. FUNERAL HOME - NAME AND ADDRESS (Street or R.F.D. No., City or Town, State, Zip) <b>Bradley, Muskogee, Okla.</b>		45. FUNERAL DIRECTOR <b>Bradley</b>	
46. LOCAL HEALTH OFFICER'S SIGNATURE <i>Roger C. Pirrong</i>		47. DATE <b>3-29-71</b>		48. DATE RECEIVED BY <b>MAR 23 1971</b>	

LUNA  
SAVANNAH  
(CRENSHAW)  
CHANNEY



**State Department of Health**

ROGER C. PIRRONG  
STATE REGISTRAR OF VITAL STATISTICS  
OKLAHOMA CITY, OKLAHOMA 73152

CERTIFIED COPY MUST  
HAVE EMBOSSED SEAL

I hereby certify the foregoing to be a true and correct copy, original of which is on file in this office. In testimony whereof, I have hereunto subscribed my name and caused the official seal to be affixed, at Oklahoma City, Oklahoma, this date.

April 16, 1997

*Roger C. Pirrong*  
STATE REGISTRAR

018311

LOCAL REGISTRAR'S FILE NO. 1026

CERTIFICATE OF DEATH

STATE FILE NO.

STATE BIRTH NO.

1. PLACE OF DEATH a. COUNTY <u>Muskogee</u>		2. USUAL RESIDENCE (Where deceased lived. If institution: residence before admission). a. STATE <u>Oklahoma</u> b. COUNTY <u>Muskogee</u>	
b. CITY OR TOWN <u>Muskogee</u> <input type="checkbox"/> INSIDE CITY LIMITS <input checked="" type="checkbox"/> OUTSIDE LIMITS		c. CITY OR TOWN <u>Muskogee</u> <input checked="" type="checkbox"/> INSIDE CITY LIMITS <input type="checkbox"/> OUTSIDE LIMITS	
d. FULL NAME OF HOSPITAL OR INSTITUTION <u>Oklahoma Baptist Hospital</u>		d. STREET ADDRESS (If rural, give location) <u>2100 So. Cherokee</u>	

3. NAME OF DECEASED (Type or Print) a. (First) <u>J.</u> b. (Middle) <u>K.</u> c. (Last) <u>Chaney</u>	4. DATE OF DEATH (Month) (Day) (Year) <u>Nov. 26, 1952</u>
---	---

5. SEX <u>Male</u>	6. COLOR OR RACE <u>White</u>	7. MARRIED, NEVER MARRIED, WIDOWED, DIVORCED (Specify) <u>Divorced</u>	8. DATE OF BIRTH <u>Feb. 25, 1878</u>	9. AGE (In years last birthday) <u>74</u>	IF UNDER 1 YEAR Months	IF UNDER 24 HRS. Hours	IF UNDER 1 MIN. Min.
--------------------	-------------------------------	--	---------------------------------------	---	------------------------	------------------------	----------------------

10a. USUAL OCCUPATION (Give kind of work done during most of working life, even if retired)	10b. KIND OF BUSINESS OR INDUSTRY	11. BIRTHPLACE (State or foreign country) <u>Mississippi</u>	12. CITIZEN OF WHAT COUNTRY? <u>U.S.A.</u>
---	-----------------------------------	--	--

13. FATHER'S NAME <u>Ike Chaney</u>	14. MOTHER'S MAIDEN NAME
-------------------------------------	--------------------------

15. WAS DECEASED EVER IN U.S. ARMED FORCES? (Yes, no, or unknown) (If yes, give war or dates of service) <u>No</u>	16. SOCIAL SECURITY NO. <u>0</u>	17. INFORMANT <u>Edgar Chaney</u>	ADDRESS <u>Muskogee, Okla.</u>
--	----------------------------------	-----------------------------------	--------------------------------

18. CAUSE OF DEATH Enter only one cause per line for (a), (b), and (c)  *This does not mean the mode of dying, such as heart failure, asphyxia, etc. It means the disease, injury, or complication which caused death.	MEDICAL CERTIFICATION		INTERVAL BETWEEN ONSET AND DEATH <u>7 days</u>
	I. DISEASE OR CONDITION DIRECTLY LEADING TO DEATH* (a) <u>Pneumonia</u>		
	ANTECEDENT CAUSES Morbid conditions, if any, giving rise to the above cause (a) stating the underlying cause last. DUE TO (b) _____ DUE TO (c) _____		
II. OTHER SIGNIFICANT CONDITIONS <u>arteriosclerotic heart disease</u> Conditions contributing to the death but not related to the disease or condition causing death. <u>carcinoma of prostate</u>			

19a. DATE OF OPERATION	19b. MAJOR FINDINGS OF OPERATION	20. AUTOPSY? YES <input type="checkbox"/> NO <input checked="" type="checkbox"/>
------------------------	----------------------------------	---

21a. ACCIDENT SUICIDE HOMICIDE (Specify)	21b. PLACE OF INJURY (e.g., in or about home, farm, factory, street, office bldg., etc.)	21c. WHERE INJURY OCCURRED (City, town, or Rural Location) (County) (State)
--	--	---

21d. TIME OF INJURY (Month) (Day) (Year) (Hour) m.	21e. INJURY OCCURRED WHILE AT WORK <input type="checkbox"/> NOT WHILE AT WORK <input type="checkbox"/>	21f. HOW DID INJURY OCCUR?
--	--	----------------------------

22. I hereby certify that I attended the deceased from Oct 21, 1952, to Nov 26, 1952, that I last saw the deceased alive on Nov 26, 1952, and that death occurred at 7:30 p.m., from the causes and on the date stated above.

23a. SIGNATURE (Degree or title) <u>M. H. Weaver M.D.</u>	23b. ADDRESS <u>Muskogee, Okla.</u>	23c. DATE SIGNED <u>11-28-52</u>
---	-------------------------------------	----------------------------------

24a. BURIAL, CREMATION, REMOVAL (Specify) <u>Burial</u>	24b. DATE <u>11-28-52</u>	24c. NAME OF CEMETERY OR CREMATORY <u>Greenhill Cemetery</u>	24d. LOCATION (City, town, or county) (State) <u>Muskogee, Oklahoma</u>
---	---------------------------	--	---

DATE REC'D BY LOCAL REG. <u>12-4-52</u>	REGISTRAR'S SIGNATURE <u>E. P. Johnson</u>	25. FUNERAL DIRECTOR <u>Walter Funeral Home</u>	ADDRESS <u>Muskogee,</u>
---	--	---	--------------------------

V. S. 154 9-48

for filing with permanent below 511 68 511 299 4910 0 31



State Department of Health

State of Oklahoma

ROGER C. PIRRONG

STATE REGISTRAR OF VITAL STATISTICS

OKLAHOMA CITY, OKLAHOMA 73152

CERTIFIED COPY MUST HAVE EMBOSSED SEAL



I hereby certify the foregoing to be a true and correct copy, original of which is on file in this office. In testimony whereof, I have hereunto subscribed my name and caused the official seal to be affixed, at Oklahoma City, Oklahoma, this date.

April 16 1957



# STATE OF MISSISSIPPI

## MISSISSIPPI STATE DEPARTMENT OF HEALTH VITAL RECORDS

### CERTIFICATE OF DEATH

STATE FILE NUMBER **12389-23010**

PRINT  
LACK INK

FILING DATE **DEC 28 1989**

OCCURRED IN LOCATION, SEE BOOK, REGARDING ON OF VCE ITEMS	1. NAME First Middle Last <b>Harriett Lorene Crenshaw</b>			2. SEX <b>Female</b>		3a. HOUR OF DEATH <b>2:15 p. m.</b>		3c. DATE OF DEATH (Month, Day, Year) <b>December 8, 1989</b>			
	4. RACE (Specify White, Black, American Indian, etc.) <b>White</b>		5a. AGE AT LAST BIRTHDAY <b>82</b> Years		5b. MOS <b>11</b>			5c. DAYS <b>5+</b>			
	7b. CITY OR TOWN OF DEATH <b>Meridian</b>		7c. HOSPITAL OR OTHER INSTITUTION—NAME AND NUMBER (If not in either, give street address, route number or other location) <b>Kings Daughters &amp; Sons Rest Home</b>				7d. IF IN HOSP. OR INST. SPECIFY INPT., OUTPT., EMER. RM. OR DOA		7e. COUNTY OF DEATH <b>Lauderdale</b>		
	9. DECEDENT'S EDUCATION (Specify only highest grade completed) <b>Elem/High School College</b>		10. MARRIED, NEVER MARRIED, WIDOWED, DIVORCED (Specify) <b>Divorced</b>		11. SURVIVING SPOUSE (If wife, give maiden name)		12. WAS DECEASED EVER IN U.S. ARMED FORCES? (Yes or No) <b>No</b>				
PREVIOUS NAMES, if location other than street	13. ORIGIN OR DESCENT (Specify Cuban, Afro-American, Mexican, etc.) <b>American</b>		14. SOCIAL SECURITY NUMBER <b>428-10-3131</b>		15a. USUAL OCCUPATION (Kind of work done must of working life) <b>Owner/Operator</b>		15b. KIND OF BUSINESS OR INDUSTRY <b>Launderette</b>				
	16a. RESIDENCE—STATE <b>MS</b>		16b. COUNTY <b>Lauderdale</b>		16c. CITY OR TOWN <b>Meridian</b>		16d. INSIDE CITY LIMITS (Specify Yes or No) <b>No</b>		16e. STREET AND NUMBER OR RURAL LOCATION <b>6615-Poplar Springs Drive</b>		
	17. FATHER—NAME First Middle Last <b>William T. Crenshaw</b>			18. MOTHER—NAME First Middle Maiden <b>Farrah Coughran</b>							
SITUATION	19a. INFORMANT—NAME (Type or print) <b>Josephine Minniece</b>				19b. MAILING ADDRESS (Street and number or route and box number, City or town, State, ZIP code) <b>3830-Poplar Springs Drive, Apt. A-26, Meridian, MS</b>						
	20a. BURIAL, CREMATION, REMOVAL (Specify) <b>Burial</b>		20b. CEMETERY, CREMATORY—NAME <b>Magnolia</b>		20c. LOCATION (City and State) <b>Meridian, MS</b>		21a. EMBALMER—SIGNATURE AND NUMBER <b>Bobby J. Rose FS-198 39301</b>				
	21b. FUNERAL HOME—NAME AND MISSISSIPPI I.D. NUMBER <b>Webb Funeral Home 38J</b>			21c. MAILING ADDRESS (Street and number or route and box number, City or town, State, ZIP code) <b>P. O. Box 788, Meridian, MS 39302</b>							
CIRCUMSTANCES OF DEATH	22a. PERSON WHO PRONOUNCED DEATH—NAME AND TITLE (Type or print) <b>ON</b>					22b. PRONOUNCED DEAD (Month, Day, Year) <b>AT</b>		22c. PRONOUNCED DEAD (Hour) m. <b>AT</b>			
	23a. CERTIFIER—NAME (Type or print) <b>J. S. COVINGTON MD.</b>					23b. MAILING ADDRESS (Street and number or route and box number, City or town, State, ZIP code) <b>1301-20th AVE MERIDIAN MISS 39301</b>					
SIGNATURE OF PHYSICIAN This section to be completed by physician if NOT a medical examiner 511 1-1-89	24a. SIGNATURE <i>[Signature]</i>		24b. DATE SIGNED (Month, Day, Year) <b>12-18-89</b>		24c. STATE LICENSE NUMBER <b>03181</b>		24d. SIGNATURE <i>[Signature]</i>				
	24e. TITLE <b>MD</b>		24f. DATE SIGNED (Month, Day, Year)						24g. SIGNATURE <i>[Signature]</i>		
	24h. NAME OF ATTENDING PHYSICIAN IF OTHER THAN CERTIFIER (Type or print)										
	24i. DATE SIGNED (Month, Day, Year)										
CONDITIONS OF DEATH Note: If any, give rise to immediate cause of the dying or last	25. PART I: IMMEDIATE CAUSE (Enter one cause only): (a) <b>Cerebral Ischemia</b>								Interval between onset and death <b>1 year</b>		
	25. PART I: DUE TO, OR AS A CONSEQUENCE OF (Enter one cause only): (b) <b>Cerebral Ischemia</b>								Interval between onset and death <b>2 years</b>		
	25. PART I: DUE TO, OR AS A CONSEQUENCE OF (Enter one cause only): (c) <b>Cerebral Ischemia</b>								Interval between onset and death <b>2 years</b>		
26. PART II: OTHER SIGNIFICANT CONDITIONS—Conditions contributing to death but not resulting in the underlying cause given in PART I <b>Chronic Obstructive Pulmonary Disease</b>							27. AUTOPSY (Yes or No) <b>No</b>		28. WAS CASE REFERRED TO MEDICAL EXAMINER? (Yes or No) <b>No</b>		
Use if death NOT due to natural causes	29a. ACCIDENT, SUICIDE, HOMICIDE, PENALTY, INVESTIGATION, OR UNDETERMINED (Specify)		29b. DATE OF INJURY (Month, Day, Year)		29c. HOUR OF INJURY <b>m.</b>		29d. DESCRIBE HOW OR BY WHAT MEANS INJURY OCCURRED				
	29e. INJURY AT WORK (Yes or No)		29f. PLACE OF INJURY (Specify Home, Farm, Street, Factory, Office building, etc.)			29g. LOCATION Street or route number City or town State					

THIS IS TO CERTIFY THAT THE ABOVE IS A TRUE AND CORRECT COPY OF THE CERTIFICATE ON FILE IN THIS OFFICE

*F. E. Thompson Jr. MD*  
F. E. Thompson, Jr., M.D., M.P.H.  
STATE HEALTH OFFICER

JAN 13 98

*Nita Cox Gunter*  
Nita Cox Gunter  
STATE REGISTRAR

**WARNING:**

A REPRODUCTION OF THIS DOCUMENT RENDERS IT VOID AND INVALID. DO NOT ACCEPT UNLESS EMBOSSED SEAL OF THE MISSISSIPPI STATE BOARD OF HEALTH IS PRESENT. IT IS ILLEGAL TO ALTER OR COUNTERFEIT THIS DOCUMENT

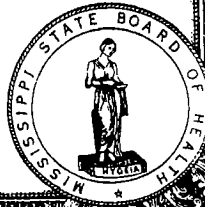
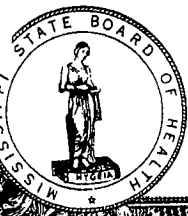

# STATE OF MISSISSIPPI

## MISSISSIPPI STATE DEPARTMENT OF HEALTH VITAL RECORDS



**CERTIFICATE OF DEATH** STATE FILE NUMBER **123-92-01766**

FILED DATE **JAN 2 1992**

1. NAME: **INEZ** **Howington** 2. SEX: **F** 3a. HOUR OF DEATH: **3:55 AM** 3b. DATE OF DEATH (Month, Day, Year): **1-19-92**

4. RACE (Specify White, Black, American Indian, etc.): **White** 5a. AGE AT LAST BIRTHDAY: **83** Years 5b. MOS: 5c. DAYS: 5d. HOURS: 5e. MINS: 6. DATE OF BIRTH (Month, Day, Year): **Feb. 4, 1908** 7a. COUNTY OF DEATH: **RANKIN**

7b. CITY OR TOWN OF DEATH: **Brandon** 7c. HOSPITAL OR OTHER INSTITUTION-NAME AND NUMBER (If not in either, give street address, route number or other location): **355 Crossgates Blvd.** 7d. IF IN HOSP. OR INST. SPECIFY INPT., OUTPT., EMER. RM. OR DOA: **Inpt** 8. STATE OF BIRTH: **MS**

9. DECEDENT'S EDUCATION (Specify only highest grade completed): **Elem/High School, College** 10. MARRIED, NEVER MARRIED, WIDOWED, DIVORCED (Specify): **widowed** 11. SURVIVING SPOUSE (If wife, give maiden name): 12. WAS DECEASED EVER IN U.S. ARMED FORCES? (Yes or No): **No**

13. ORIGIN OR DESCENT (Specify Cuban, Afro-American, Mexican, etc.): **American** 14. SOCIAL SECURITY NUMBER: **426 24 2551** 15a. USUAL OCCUPATION (Kind of work done, most of working life): **Housewife** 15b. KIND OF BUSINESS OR INDUSTRY: **Own Home**

16a. RESIDENCE--STATE: **Miss** 16b. COUNTY: **Rankin** 16c. CITY OR TOWN: **Brandon** 16d. INSIDE CITY LIMITS (Specify Yes or No): **yes** 16e. STREET AND NUMBER OR RURAL LOCATION: **355 Crossgates Blvd.**

17. FATHER--NAME: **Isac Levi Chaney** 18. MOTHER--NAME: **Letha Bell Crenshaw**

19a. INFORMANT--NAME (Type or print): **Christine H. Woodall** 19b. MAILING ADDRESS (Street and number or route and box number, City or town, State, ZIP code): **3357 Harle Street Pearl, Ms 39208**

20a. BURIAL, CREMATION, REMOVAL (Specify): **Burial** 20b. CEMETERY, CREMATORY--NAME: **Pleasant Grove** 20c. LOCATION (City and State): **Newton County, MS** 21. EMBALMER--SIGNATURE AND NUMBER: **James Roberts 73381**

21b. FUNERAL HOME--NAME AND MISSISSIPPI I.D. NUMBER: **James F. Webb 38J** 21c. MAILING ADDRESS (Street and number or route and box number, City or town, State, ZIP code): **P O Box 788 Meridian, MS 39302**

22a. PERSON WHO PRONOUNCED DEATH--NAME AND TITLE (Type or print): **William F. Knouss II, MD** 22b. PRONOUNCED DEAD (Month, Day, Year): **ON 19 Jan 92** 22c. PRONOUNCED DEAD (Hour) AT: **3:55 AM**

23a. CERTIFIER--NAME (Type or print): **Same** 23b. MAILING ADDRESS (Street and number or route and box number, City or town, State, ZIP code): **3515 Lakeland On R Br 16930 Jackson Ms 39236**

24a. To the best of my knowledge and manner as stated, SIGNATURE: **[Signature]** MD 24b. DATE SIGNED (Month, Day, Year): **19 Jan 92** 24c. STATE LICENSE NUMBER: **08839** 24d. NAME OF ATTENDING PHYSICIAN IF OTHER THAN CERTIFIER (Type or print): **Michael H. Stewart, MD.** 24e. On the basis of examination and/or investigation, in my opinion, death occurred due to the cause(s) and manner as stated, SIGNATURE: 24f. TITLE: 24g. DATE SIGNED (Month, Day, Year):

25. PART I: IMMEDIATE CAUSE (Enter one cause only): **Pneumonia** Interval between onset and death: **2 days**

(a) DUE TO, OR AS A CONSEQUENCE OF (Enter one cause only): Interval between onset and death:

(b) DUE TO, OR AS A CONSEQUENCE OF (Enter one cause only): Interval between onset and death:

(c) DUE TO, OR AS A CONSEQUENCE OF (Enter one cause only): Interval between onset and death:

26. PART II: OTHER SIGNIFICANT CONDITIONS--Conditions contributing to death but not resulting in the underlying cause given in PART I: **Hypertensive Cardiovascular Disease**

27. AUTOPSY (Yes or No): **NO** 28. WAS CASE REFERRED TO MEDICAL EXAMINER? (Yes or No): **yes**

29a. ACCIDENT, SUICIDE, HOMICIDE, PENDING INVESTIGATION, OR UNDETERMINED (Specify): 29b. DATE OF INJURY (Month, Day, Year): 29c. HOUR OF INJURY: 29d. DESCRIBE HOW OR BY WHAT MEANS INJURY OCCURRED:

29e. INJURY AT WORK (Yes or No): 29f. PLACE OF INJURY (Specify Home, Farm, Street, Factory, Office building, etc.): 29g. LOCATION: Street or route number: City or town: State:

THIS IS TO CERTIFY THAT THE ABOVE IS A TRUE AND CORRECT COPY OF THE CERTIFICATE ON FILE IN THIS OFFICE

**F. E. Thompson Jr. MD**  
F. E. Thompson, Jr., M.D., M.P.H.  
STATE HEALTH OFFICER

**Nita Cox Gunter**  
Nita Cox Gunter  
STATE REGISTRAR

DEC 23 97

**WARNING:** A REPRODUCTION OF THIS DOCUMENT RENDERS IT VOID AND INVALID. DO NOT ACCEPT UNLESS EMBOSSED SEAL OF THE MISSISSIPPI STATE BOARD OF HEALTH IS PRESENT. IT IS ILLEGAL TO ALTER OR COUNTERFEIT THIS DOCUMENT

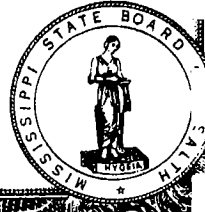
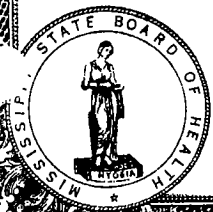

# STATE OF MISSISSIPPI

## MISSISSIPPI STATE DEPARTMENT OF HEALTH VITAL RECORDS

FILING DATE		CERTIFICATE OF DEATH		STATE FILE NUMBER	
JAN 13 1993		STATE OF MISSISSIPPI		123- 92-22848	
1 NAME First Middle Last		2 SEX		3a. HOUR OF DEATH	
Vardaman Alexander Chaney		Male		±8:03 pm	
4 RACE (Specify White, Black, American Indian, etc.)		5a. AGE AT LAST BIRTHDAY		6. DATE OF BIRTH (Month, Day, Year)	
White		83 Years		Dec. 17, 1909	
7b. CITY OR TOWN OF DEATH		7c. HOSPITAL OR OTHER INSTITUTION-NAME AND NUMBER (If not in either, give street address, route number or other location)		7d. IF IN HOSP. OR INST SPECIFY INPT., OUTPT., EMER. RM. OR DOA	
Jackson		Methodist Medical Center 25H		Inpt.	
9 DECEDENT'S EDUCATION (Specify only highest grade completed)		10 MARRIED, NEVER MARRIED, WIDOWED, DIVORCED (Specify)		11 SURVIVING SPOUSE (If wife, give maiden name)	
Elem/High School, College		Married		Lena Nell Carlisle	
13 ORIGIN OR DESCENT (Specify Cuban, Afro-American, Mexican, etc.)		14 SOCIAL SECURITY NUMBER		15a. USUAL OCCUPATION (Kind of work done (most of working life))	
American		428-05-8340		Shop Foreman	
16a. RESIDENCE-STATE		16b. COUNTY		16c. CITY OR TOWN	
Mississippi		Hinds		Jackson	
17 FATHER-NAME First Middle Last		18 MOTHER-NAME First Middle Maiden		15b. KIND OF BUSINESS OR INDUSTRY	
Lee Chaney		Letha Bell Crenshaw		Bakery	
19a. INFORMANT-NAME (Type or print)		19b. MAILING ADDRESS (Street and number or route and box number, City or town, State, ZIP code)			
Nell C. Chaney		100 Stokes Robertson Road, Jackson, MS 39212			
20a. BURIAL, CREMATION, REMOVAL (Specify)		20b. CEMETERY, CREMATORY-NAME		20c. LOCATION (City and State)	
Burial		Lakewood South		Jackson, MS	
21b. FUNERAL HOME-NAME AND MISSISSIPPI I.D. NUMBER		21c. MAILING ADDRESS (Street and number or route and box number, City or town, State, ZIP code)			
Wright & Ferguson 25W		P. O. Box 409, Jackson, MS 39205			
22a. PERSON WHO PRONOUNCED DEATH-NAME AND TITLE (Type or print)		22b. PRONOUNCED DEAD (Month, Day, Year)		22c. PRONOUNCED DEAD (Hour)	
R.D. Martin, Coroner		ON Dec. 25, 1992		AT 11:00 pm	
23a. CERTIFIER-NAME (Type or print)		23b. MAILING ADDRESS (Street and number or route and box number, City or town, State, ZIP code)			
R.D. Martin, Coroner		P.O. box 1452, Jackson, MS 39215-1452			
24a. To the best of my knowledge, death occurred due to the cause(s) and manner as stated.		24b. SIGNATURE		24c. TITLE	
SIGNATURE		R.D. Martin		Coroner	
24d. DATE SIGNED (Month, Day, Year)		24e. STATE LICENSE NUMBER		24f. DATE SIGNED (Month, Day, Year)	
				Jan. 5, 1993	
25 PART I. DEATH CAUSED BY		IMMEDIATE CAUSE (Enter one cause only):		Interval between onset and death	
(a)		Lobar Pneumonia			
DUE TO, OR AS A CONSEQUENCE OF (Enter one cause only):				Interval between onset and death	
(b)		Hospitalization			
DUE TO, OR AS A CONSEQUENCE OF (Enter one cause only):				Interval between onset and death	
(c)		Motor Vehicle Accident; C <sub>2</sub> Fracture			
26 PART II OTHER SIGNIFICANT CONDITIONS-Conditions contributing to death but not resulting in the underlying cause given in PART I		27. AUTOPSY (Yes or No)		28. WAS CASE REFERRED TO MEDICAL EXAMINER? (Yes or No)	
		YES		YES	
Use if death NOT due to natural causes:		29a. ACCIDENT, SUICIDE, HOMICIDE, PENDING INVESTIGATION, OR UNDETERMINED (Specify)		29b. DATE OF INJURY (Month, Day, Year)	
		Accident		12-20-1992	
		29c. HOUR OF INJURY		29d. DESCRIBE HOW OR BY WHAT MEANS INJURY OCCURRED	
		11:20am		1 Car Motor Vehicle Accident	
		29e. INJURY AT WORK (Yes or No)		29f. PLACE OF INJURY (Specify Home, Farm, Street, Factory, Office building, etc.)	
		No		Streets	
		29g. LOCATION		Street or route number City or town State	
				Savannah & Ilano Sts. Jackson, MS	

THIS IS TO CERTIFY THAT THE ABOVE IS A TRUE AND CORRECT COPY OF THE CERTIFICATE ON FILE IN THIS OFFICE

*F. E. Thompson Jr. MD*  
F. E. Thompson, Jr., M.D., M.P.H.  
STATE HEALTH OFFICER

*Nita Cox Gunter*  
Nita Cox Gunter  
STATE REGISTRAR

JAN -3 97

**WARNING:** A REPRODUCTION OF THIS DOCUMENT RENDERS IT VOID AND INVALID. DO NOT ACCEPT UNLESS EMBOSSED SEAL OF THE MISSISSIPPI STATE BOARD OF HEALTH IS PRESENT. IT IS ILLEGAL TO ALTER OR COUNTERFEIT THIS DOCUMENT.

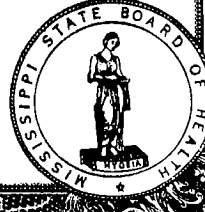
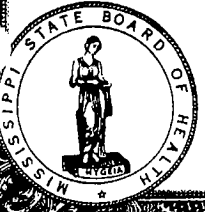

# STATE OF MISSISSIPPI

## MISSISSIPPI STATE DEPARTMENT OF HEALTH VITAL RECORDS

LOCAL FILE NUMBER

752

### STATE OF MISSISSIPPI CERTIFICATE OF DEATH

STATE FILE NUMBER

76-04239

DECEASED—NAME		FIRST	MIDDLE	LAST	SEX	DATE OF DEATH (MONTH, DAY, YEAR)			
1. Letha Crenshaw Chaney					2. Female	3. March 16, 1976			
RACE WHITE, NEGRO, AMERICAN INDIAN, ETC. (SPECIFY)	AGE—LAST BIRTHDAY (YEARS)	UNDER 1 YEAR	UNDER 1 DAY	DATE OF BIRTH (MONTH, DAY, YEAR)		COUNTY OF DEATH			
4. White	5a. 83	5b. MOS. DAYS	5c. HOURS MIN.	6. 4-16-1892		7a. Hinds			
CITY, TOWN, OR LOCATION OF DEATH			HOSPITAL OR OTHER INSTITUTION—NAME (IF NOT IN EITHER, GIVE STREET AND NUMBER)						
7b. Jackson			7c. No 7d. Inglewood Manor Nursing Home						
STATE OF BIRTH (IF NOT IN U.S.A., NAME COUNTRY)	CITIZEN OF WHAT COUNTRY		MARRIED, NEVER MARRIED, WIDOWED, DIVORCED (SPECIFY)		SURVIVING SPOUSE (IF WIFE, GIVE MAIDEN NAME)				
8. Mississippi	9. USA		10. Widowed		11.				
SOCIAL SECURITY NUMBER		USUAL OCCUPATION (GIVE KIND OF WORK DONE DURING MOST OF WORKING LIFE, EVEN IF RETIRED)		KIND OF BUSINESS OR INDUSTRY					
12. N/A		13a. Spinner		13b. Knit Factory					
RESIDENCE—STATE	COUNTY	CITY, TOWN, OR LOCATION		INSIDE CITY LIMITS (SPECIFY YES OR NO)		STREET AND NUMBER			
14a. Miss.	14b. Hinds	14c. Jackson		14d. Yes		14e. 100 Stokes Robinson Road			
FATHER—NAME		FIRST	MIDDLE	LAST	MOTHER—MAIDEN NAME		FIRST MIDDLE LAST		
15. Alfred Crenshaw					16. Harriot Caldwell				
INFORMANT—NAME				MAILING ADDRESS (STREET OR R.F.D. NO., CITY OR TOWN, STATE, ZIP)					
17a. Mr. V. A. Chaney				17b. 100 Stokes Robinson Road Jackson, Mississippi					
PART I. DEATH WAS CAUSED BY:		ENTER ONLY ONE CAUSE PER LINE FOR (a), (b), AND (c)					APPROXIMATE INTERVAL BETWEEN ONSET AND DEATH		
18. IMMEDIATE CAUSE		(a) Cerebral Thrombosis					3 months		
CONDITIONS, IF ANY, WHICH GAVE RISE TO IMMEDIATE CAUSE (b), STATING THE UNDERLYING CAUSE LAST		(b)							
		(c)					4:30		
PART II. OTHER SIGNIFICANT CONDITIONS: CONDITIONS CONTRIBUTING TO DEATH BUT NOT RELATED TO CAUSE GIVEN IN PART I (b)							AUTOPSY (YES OR NO)		
Arteriosclerotic Gangrene Feet							19a. No		
IF YES WERE FINDINGS CONSIDERED IN DETERMINING CAUSE OF DEATH		19b.							
ACCIDENT, SUICIDE, HOMICIDE, OR UNDETERMINED (SPECIFY)	DATE OF INJURY (MONTH, DAY, YEAR)	HOUR	HOW INJURY OCCURRED (ENTER NATURE OF INJURY IN PART I OR PART II, ITEM 18)						
20a.	20b.	20c.	M. 20d.						
INJURY AT WORK (SPECIFY YES OR NO)	PLACE OF INJURY AT HOME, FARM, STREET, FACTORY, OFFICE BLDG., ETC. (SPECIFY)	LOCATION			STREET OR R.F.D. NO., CITY OR TOWN, STATE				
20e.	20f.	20g.							
CERTIFICATION—PHYSICIAN:	MONTH	DAY	YEAR	MONTH	DAY	YEAR	AND LAST SAW HIM/HER ALIVE ON	I DID/DID NOT VIEW THE BODY AFTER DEATH	DEATH OCCURRED AT THE PLACE, ON THE DATE, AND, TO THE BEST OF MY KNOWLEDGE, DUE TO THE CAUSE(S) STATED.
21a. I ATTENDED THE DECEASED FROM	2-25-67	21b. 3-16-76	21c. 2-28-76	21d. died	21e. 5:15 PM				
CERTIFICATION—MEDICAL EXAMINER OR CORONER: ON THE BASIS OF THE EXAMINATION OF THE BODY AND/OR THE INVESTIGATION, IN MY OPINION, DEATH OCCURRED ON THE DATE AND DUE TO THE CAUSE(S) STATED.									
M. 22a.									
CERTIFIER—NAME (TYPE OR PRINT)		SIGNATURE			DEGREE OR TITLE		DATE SIGNED (MONTH, DAY, YEAR)		
22a. W. H. Buck, M. D.		22b. [Signature]			22c. M.D.		22d. 3/30/76		
MAILING ADDRESS—CERTIFIER		CITY OR TOWN		STATE		ZIP			
23a. 2457 Jerry Rd		23b. Jackson		23c. Miss		23d. 39204			
BURIAL, CREMATION, REMOVAL (SPECIFY)	CEMETERY OR CREMATORY—NAME			LOCATION					
24a. Burial	24b. Jackson Memorial Gdns.			24c. Jackson, Mississippi					
DATE	FUNERAL HOME—NAME AND ADDRESS (STREET OR R.F.D. NO., CITY OR TOWN, STATE, ZIP)								
24d. 3-18-1976	24e. Baldwin Funeral Home 5235 Robinson Road Jackson, Miss. 39204								
EMBALMER	SIGNATURE		No.		REGISTRAR—SIGNATURE		DATE RECEIVED BY LOCAL REGISTRAR		
25a. [Signature]	25b. 1125		25c. [Signature]		25d. April 7, 1976				

THIS IS TO CERTIFY THAT THE ABOVE IS A TRUE AND CORRECT COPY OF THE CERTIFICATE ON FILE IN THIS OFFICE

F. E. Thompson Jr. M.D.

F. E. Thompson, Jr., M.D., M.P.H.  
STATE HEALTH OFFICER

Nita Cox Gunter

Nita Cox Gunter  
STATE REGISTRAR

MAY - 9 97

**WARNING:**

A REPRODUCTION OF THIS DOCUMENT RENDERS IT VOID AND INVALID. DO NOT ACCEPT UNLESS EMBOSSED SEAL OF THE MISSISSIPPI STATE BOARD OF HEALTH IS PRESENT. IT IS ILLEGAL TO ALTER OR COUNTERFEIT THIS DOCUMENT.

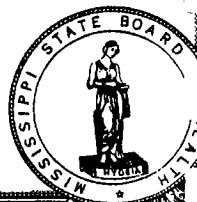
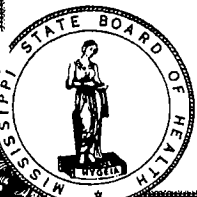

# STATE OF MISSISSIPPI



## MISSISSIPPI STATE DEPARTMENT OF HEALTH VITAL RECORDS

1065  
FORM NO. 511

DEPARTMENT OF HEALTH,  
EDUCATION, AND WELFARE  
PUBLIC HEALTH SERVICE

### CERTIFICATE OF DEATH STATE OF MISSISSIPPI

STATE FILE NO. 849

REGISTRAR'S NO. 15

1. PLACE OF DEATH a. COUNTY <u>Lauderdale</u>		2. USUAL RESIDENCE (Where deceased lived. If institution: Residence before admission) a. STATE <u>Mississippi</u>	
b. CITY, TOWN, OR LOCATION <u>Meridian</u>		b. COUNTY <u>Lauderdale</u>	
c. LENGTH OF STAY IN 10 <u>45 years</u>		c. CITY, TOWN, OR LOCATION <u>Meridian</u>	
4. NAME OF HOSPITAL OR INSTITUTION <u>East Mississippi State Hospital</u>		4. STREET ADDRESS <u>800 - C. Street</u>	
e. IS PLACE OF DEATH INSIDE CITY LIMITS? YES <input checked="" type="checkbox"/> NO <input type="checkbox"/>		e. IS RESIDENCE INSIDE CITY LIMITS? YES <input checked="" type="checkbox"/> NO <input type="checkbox"/>	
f. IS RESIDENCE ON A FARM? YES <input type="checkbox"/> NO <input checked="" type="checkbox"/>			
3. NAME OF DECEASED (Type or print) First <u>Isaac</u> Middle <u>Levi</u> Last <u>Chaney</u>		4. DATE OF DEATH Month <u>January</u> Day <u>9</u> Year <u>1965</u>	
5. SEX <u>Male</u>	6. COLOR OR RACE <u>White</u>	7. MARRIED <input type="checkbox"/> NEVER MARRIED <input type="checkbox"/> WIDOWED <input type="checkbox"/> DIVORCED <input checked="" type="checkbox"/>	8. DATE OF BIRTH <u>Sept. 15, 1881</u>
9. AGE (In years last birthday) <u>83</u>		IF UNDER 1 YEAR Months <u>  </u> Days <u>  </u> Hours <u>  </u> Min. <u>  </u>	
10a. USUAL OCCUPATION (Give kind of work done during most of working life, even if retired) <u>Farmer</u>		10b. KIND OF BUSINESS OR INDUSTRY	
11. BIRTHPLACE (State or foreign country) <u>Mississippi</u>		12. CITIZEN OF WHAT COUNTRY? <u>U.S.A.</u>	
13. FATHER'S NAME <u>I. L. Chaney</u>		14. MOTHER'S MAIDEN NAME <u>Mary Coughran</u>	
15. WAS DECEASED EVER IN U.S. ARMED FORCES? (Yes, no, or unknown) (If yes, give war or dates of service) <u>No</u>		16. SOCIAL SECURITY NO. <u>Unknown</u>	
17. INFORMANT <u>Mrs. Frank Howington</u>		Address <u>Meridian, Miss</u>	

18. CAUSE OF DEATH [Enter only one cause per line for (a), (b), and (c).] PART I. DEATH WAS CAUSED BY: IMMEDIATE CAUSE (a) <u>Acute Myocarditis</u>		INTERVAL BETWEEN ONSET AND DEATH <u>3 weeks</u>
Condition(s), if any, which gave rise to above cause (a), stating the underlying cause last. DUE TO (b) _____ DUE TO (c) _____		<u>431X</u>
PART II. OTHER SIGNIFICANT CONDITIONS CONTRIBUTING TO DEATH BUT NOT RELATED TO THE TERMINAL DISEASE CONDITION GIVEN IN PART I (a) <u>Chronic Brain Syndrome associated with Cerebral Arteriosclerosis with psychotic reaction.</u>		
19. WAS AUTOPSY PERFORMED? YES <input type="checkbox"/> NO <input checked="" type="checkbox"/>		
20a. ACCIDENT <input type="checkbox"/>	SUICIDE <input type="checkbox"/>	HOMICIDE <input type="checkbox"/>
20b. DESCRIBE HOW INJURY OCCURRED. (Enter nature of injury in Part I or Part II of item 18.)		
20c. TIME OF INJURY Hour _____ a. m. _____ p. m.		
20d. INJURY OCCURRED WHILE AT WORK <input type="checkbox"/> NOT WHILE AT WORK <input type="checkbox"/>	20e. PLACE OF INJURY (e.g., in or about home, farm, factory, street, office bldg., etc.)	20f. CITY, TOWN, OR LOCATION COUNTY STATE
21. I attended the deceased from <u>Jan. 9, 1965</u> to <u>Jan. 9, 1965</u> and last saw <u>him</u> alive on <u>Jan. 9, 1965</u> Death occurred at <u>4:50</u> P.m. on the date stated above; and to the best of my knowledge, from the causes stated.		
22a. SIGNATURE <u>Allen B. Dangar M.D.</u>	22b. ADDRESS <u>East Mississippi State Hospital</u>	22c. DATE SIGNED <u>1-13-65</u>
23a. BURIAL, CREMATION, REMOVAL (Specify) <u>buried</u>	23b. DATE <u>1/11/65</u>	23c. NAME OF CEMETERY OR CREMATORY <u>Pleasant Grove Cem.</u>
23d. LOCATION (City, town, or county) <u>Lauderdale County, Miss</u>		(State)
24. FUNERAL DIRECTOR <u>Webb Funeral Home-Meridian</u>	25. DATE REC'D. BY LOCAL REG. <u>1/14/65</u>	26. REGISTRAR'S SIGNATURE <u>Nita Cox Gunter</u>

Revised 1-1-56

THIS IS TO CERTIFY THAT THE ABOVE IS A TRUE AND CORRECT COPY OF THE CERTIFICATE ON FILE IN THIS OFFICE

F. E. Thompson Jr. M.D.  
F. E. Thompson, Jr., M.D., M.P.H.  
STATE HEALTH OFFICER

Nita Cox Gunter  
Nita Cox Gunter  
STATE REGISTRAR

DEC - 3 97

WARNING:

A REPRODUCTION OF THIS DOCUMENT RENDERS IT VOID AND INVALID. DO NOT ACCEPT UNLESS EMBOSSED SEAL OF THE MISSISSIPPI STATE BOARD OF HEALTH IS PRESENT. IT IS ILLEGAL TO ALTER OR COUNTERFEIT THIS DOCUMENT

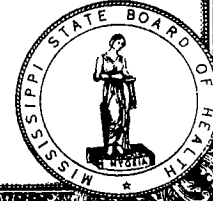
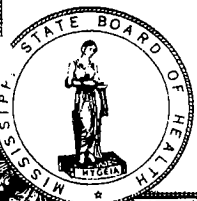

**ATTENDING PHYSICIAN  
CERTIFICATE OF DEATH  
STATE OF OKLAHOMA - DEPARTMENT OF HEALTH**

**21863**

LOCAL REGISTRAR'S  
FILE NO.

STATE FILE NO.

1. DECEASED - NAME <b>Lillie Elizabeth Crenshaw</b>			2. DATE OF DEATH (Month, Day, Year) <b>Sept. 26, 1983</b>		3. SEX <b>Female</b>
4. RACE - White, Negro, American Indian, Etc. (Specify) <b>White</b>	5a. AGE - Last Birthday (Year) <b>94</b>	5b. UNDER 1 YEAR Days: <b>94</b>	5c. UNDER 1 DAY Hours: <b>94</b> Min: <b>94</b>	6. DATE OF BIRTH (Month, Day, Year) <b>Feb. 13, 1889</b>	7a. COUNTY OF DEATH <b>Muskogee</b>
7b. CITY, TOWN, OR LOCATION OF DEATH <b>Muskogee</b>	7c. INSIDE CITY LIMITS Yes <input type="checkbox"/> No <input checked="" type="checkbox"/>	7d. HOSPITAL OR OTHER INSTITUTION - NAME (If not in either, give Street and Number) <b>Muskogee General Hospital</b>			
8. STATE OF BIRTH (If not in U.S.A., Name Country) <b>Indian Territory</b>	9. CITIZEN OF WHAT COUNTRY <b>USA</b>		11. SURVIVING SPOUSE (If Wife, Give Maiden Name) Married <input type="checkbox"/> Never Married <input type="checkbox"/> Widowed <input checked="" type="checkbox"/> Divorced <input type="checkbox"/>		
12. SOCIAL SECURITY NUMBER <b>441-36-0551</b>	13a. USUAL OCCUPATION (Give kind of work done during most of working life, even if retired) <b>Home Laundry</b>		13b. KIND OF BUSINESS OR INDUSTRY <b>Crenshaw Home Laundry</b>		
14a. RESIDENCE - STATE <b>Muskogee</b>	14b. COUNTY <b>Muskogee</b>	14c. CITY, TOWN, OR LOCATION <b>Muskogee</b>	14d. INSIDE CITY LIMITS Yes <input checked="" type="checkbox"/> No <input type="checkbox"/>	14e. STREET AND NUMBER <b>1020 Walnut</b>	
15. FATHER - NAME <b>Joseph H. Rothhammer</b>		16. MOTHER - MAIDEN NAME <b>Louisa Smith</b>			
17a. INFORMANT - NAME <b>Ethel Bright</b>			17b. MAILING ADDRESS <b>12969 E. 31st. Broken Arrow, Okla.</b>		

**PART I. DEATH WAS CAUSED BY: (Enter only one cause per line for (a), (b), and (c).)**

18. CAUSE OF DEATH IMMEDIATE CAUSE <i>Condition if any, which gave rise to immediate cause(s), stating the underlying cause last</i>	(a) <b>Hypertensive Heart Disease with Congestive Failure</b> DUE TO OR AS A CONSEQUENCE OF:	Approximate Interval Between onset and Death <b>1 month</b>
	(b) _____ DUE TO OR AS A CONSEQUENCE OF:	
	(c) _____ DUE TO OR AS A CONSEQUENCE OF:	

**PART II. OTHER SIGNIFICANT CONDITIONS: (Conditions contributing to death but not related to cause given in part I (a))**

**C.V.A.**

**18a. AUTOPEY** Yes  No  **19b. IF YES: Were findings considered in determining cause of death.** Yes  No

Notice to attending physician: Do not sign this certificate unless you are the physician who attended the deceased for a natural illness—unrelated to injury or poisoning—to which the patient has apparently succumbed, provided that death did not occur while deceased was in penal incarceration or during a therapeutic procedure in which death was not reasonably medically expected. For enumeration of deaths subject to investigation and certification by Medical Examiner, refer to O.S. Title 63, Sec. 938, or contact office of Chief Medical Examiner in Oklahoma City.

**CERTIFICATION** Month Day Year, 1983 to Month Day Year, 1983  
I attended the deceased from **May 19, 1981** to **Sept 26, 1983**

And last saw him/her alive on **Sept 26, 1983** did/did not view body after death **did**

DEATH OCCURRED AT **5:00 PM** M.  
At the place, on the date stated, and to the best of my knowledge, due to the cause(s) stated.

**CERTIFIER - NAME (Type or Print)** **C.L. Oglesbee M.D.** **SIGNATURE OF CERTIFIER** *[Signature]* **DEGREE OR TITLE** **M.D.** **DATE SIGNED (Month, Day, Year)** **Sept 30, 1983**

**MAILING ADDRESS - CERTIFIER** Street or R.F.D. No. City or Town State Zip  
**211 So. 36th. Muskogee, Okla. 74401**

**THE DECEDENT was pronounced dead on** AT **5:00 P M** M.  
**22. Month Day Year** **23. Month Day Year**  
**Sept 26, 1983** **Sept 26, 1983**

**BURIAL, CREMATION, REMOVAL (Specify)** **Burial** **DATE** **Sept. 29 1983** **CEMETERY OR CREMATORY - NAME** **Greenhill Cemetery**

**LOCAL REGISTRAR SIGNATURE** *[Signature]* **DATE RECD. BY LOCAL REG.** **10-6-83** **PUNERAL DIRECTOR** **J. Richard Bradley**

**LOCAL REGISTRAR SIGNATURE** *[Signature]* **DATE RECEIVED BY STATE REGISTRAR** **OCT 17 1983**



**State Department of Health**

**ROGER C. PIRRONG**  
STATE REGISTRAR OF VITAL STATISTICS

**State of Oklahoma**  
OKLAHOMA CITY, OKLAHOMA 73152

CERTIFIED COPY MUST  
HAVE EMBOSSED SEAL

I hereby certify the foregoing to be a true and correct copy, original of which is on file in this office. In testimony whereof, I have hereunto subscribed my name and caused the official seal to be affixed, at Oklahoma City, Oklahoma, this date.

January 15, 1998

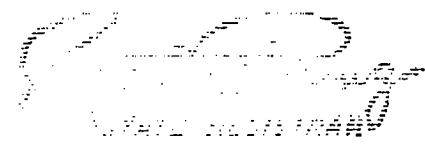

**CERTIFICATE OF DEATH**  
**Oklahoma State Board of Health**

BUREAU OF VITAL STATISTICS  
 Oklahoma City, Oklahoma  
 Register No. 234

1. PLACE OF DEATH  
 County Cherokee  
 Township Lewis  
 or  
 Village \_\_\_\_\_  
 or  
 City Okmulgee Street \_\_\_\_\_ Ward \_\_\_\_\_  
 (If death occurred in a hospital or institution, give the name instead of street and number. If an industrial camp, the name of the camp to be given.) Walter Crushaw  
 2. FULL NAME of decedant, if an unnamed child, the surname, preceded by "unnamed" \_\_\_\_\_

Registration Dist. No. <u>5335</u>
Primary Dist. No. <u>550</u>

**PERSONAL AND STATISTICAL PARTICULARS**

3. Sex. M  
 4. Color or Race, as white, or black, mulatto (or other negro), Indian Chinese, Japanese or other. White  
 5. Single, Married, Widowed, Divorced, or Married  
 Write the word

6. DATE OF DEATH  
November 3, 1920  
 (Month) (Day) (Year)

7. AGE  
40 yrs. 9 mos. 9 days.  
 If less than one day \_\_\_\_\_ hrs. or \_\_\_\_\_ mins.

8. OCCUPATION  
 (a) Trade, profession or particular kind of work. Postal Worker  
 (b) General nature of industry, business, or establishment in which employed (or employer). 167

9. BIRTH PLACE  
Mississippi  
 At least state or foreign country if known.

10. NAME OF FATHER  
Walter Crushaw

11. BIRTH PLACE OF FATHER  
Mississippi  
 At least state or foreign country if known.

12. MARRIAGE NAME OF MOTHER  
Walter Crushaw

13. BIRTH PLACE OF MOTHER  
Mississippi  
 At least state or foreign country if known.

14. The above is true to the best of my knowledge.  
 Informant Walter Crushaw  
Walter Crushaw  
607 N. 7th Street

15. Filed December 3, 1920  
Mrs. B. C. Hobbs, Register.

**MEDICAL CERTIFICATE OF DEATH**

16. DATE OF DEATH  
November 3, 1920  
 (Month) (Day) (Year)

17. I HEREBY CERTIFY that I attended deceased, From Nov 1, 1920, to Nov 3, 1920, that I saw him alive on Nov 2, 1920, and that death occurred on the date stated above at 4 a m.

THE CAUSE OF DEATH, \*Was as follows:  
Burns - accidental

(Duration) \_\_\_\_\_ yrs. \_\_\_\_\_ mos. \_\_\_\_\_ days.  
 Contributory (Secondary) \_\_\_\_\_  
 (Duration) \_\_\_\_\_ yrs. \_\_\_\_\_ mos. \_\_\_\_\_ days.  
 (Signed) F. J. Wilson, M. D.  
Nov 3, 1920 (Address) Okmulgee

\*State the disease causing death or, in deaths from violent causes; state (1) means of injury, and (2) whether accidental, suicidal, or homicidal state whether attributed to dangerous or insanitary conditions of employment.

18. LENGTH OF RESIDENCE for Hospitals, institutions, transient or Recent Residents.  
 At place of death \_\_\_\_\_ yrs. \_\_\_\_\_ mos. \_\_\_\_\_ days.  
 In the State \_\_\_\_\_ yrs. \_\_\_\_\_ mos. \_\_\_\_\_ days.  
 Where was disease contracted, if not at place of death? Former or usual residence.

19. PLACE OF BURIAL OR REMOVAL  
Misskogue  
 Date of Burial \_\_\_\_\_ 19\_\_.

20. UNDERTAKER  
Borris - Preen  
 Address Okmulgee



**State Department of Health**

State of Oklahoma

ROGER C. PIRRONG

STATE REGISTRAR OF VITAL STATISTICS

OKLAHOMA CITY, OKLAHOMA 73152

CERTIFIED COPY MUST  
 HAVE EMBOSSED SEAL

I hereby certify the foregoing to be a true and correct copy, original of which is on file in this office. In testimony whereof, I have hereunto subscribed my name and caused the official seal to be affixed, at Oklahoma City, Oklahoma, this date.

**June 20, 1997**

PATIENT very important. See list of causes of death furnished by local registrar.  
 in plain terms, so that it may be properly classified. Exact state of Oklahoma.

# STATE OF MISSISSIPPI

MISSISSIPPI STATE DEPARTMENT OF HEALTH  
VITAL RECORDS



JAMES  
ROBERT  
"Uncle Bob"  
CRENSHAW

DEPT. OF COMMERCE **STANDARD CERTIFICATE OF DEATH** State File No. **10903**  
U. S. DEPARTMENT OF THE CENSUS  
STATE OF MISSISSIPPI

Registrar's No. **441**

COUNTY <u>Lauderdale</u> City or Town <u>Meridian</u>		Inside or Outside Corporate Limits? <u>outside</u>	
Hospital _____ or Street and Number _____		or Rural Precinct <u>Rt. # 5</u>	
Length of Stay Before Death, (a) In Hospital _____		(b) In this Community <u>35 years</u>	
2. RESIDENCE BEFORE DEATH—			
State <u>Miss.</u>	County <u>Lauderdale</u>	City or Town # _____	or Rural Precinct <u>Rural</u>
3. (a) FULL NAME <u>James Robert Crenshaw</u>		If Foreign Born How Long in U. S.? _____ Yrs.	
3. (b) If Veteran, name war _____ No. _____		3 (c) Social Security <u>652</u>	
4. Sex <u>M</u>		5. Color or Race <u>W</u>	
6 (a) Single, widowed, married, divorced <u>Married</u>			
6 (b) Name of husband or wife <u>Lillie Houston Crenshaw</u>		6 (c) Age of husband or wife if _____ years	
7. Birth date of deceased <u>July 15, 1874</u> (Month) (Day) (Year)			
8. AGE: Years <u>73</u> Months <u>0</u> Days <u>2</u> If less than one day hr. _____ min. _____			
9. Birthplace <u>Miss.</u> (City, town, or county) (State or foreign country)			
10. Usual occupation <u>Retired Railroader</u>			
11. Industry or business <u>Same</u>			
MOTHER	12. Name <u>A. H. Crenshaw</u>		
	13. Birthplace <u>Miss.</u> (City, town, or county) (State or foreign country)		
	14. Maiden name <u>Harriett Caldwell</u>		
FATHER	15. Birthplace <u>Miss.</u> (City, town, or county) (State or foreign country)		
	16 (a) Informant's signature <u>R. J. Crenshaw</u>		
(b) Address <u>DK</u>			
17 (a) <u>Burial</u> (Burial, cremation, or removal) (b) Date <u>7-18-47</u> (Month) (Day) (Year)			
(c) Place <u>Magnolia Cem.</u>			
18 (a) Signature, funeral director <u>Williams Funeral Home</u>			
(b) Address <u>Meridian, Miss.</u>			
19 (a) <u>7/28/47</u> (Date received local registrar) (b) <u>[Signature]</u> (If registrar's signature)			
20. Date of death: Month <u>July</u> day <u>17</u> year <u>1947</u> hour <u>7:00</u> A. M. or P. M.			
21. I hereby certify that I attended the deceased from <u>July 14, 1947</u> to <u>July 17, 1947</u> that I last saw him alive on <u>July 17, 1947</u> and that death occurred on the date and hour stated above.			
Immediate cause of death <u>Cerebral Arteriosclerosis</u>		DURATION <u>3 days</u>	
Due to <u>Arteriosclerosis</u>		DURATION <u>29 yrs</u>	
Other conditions (Include pregnancy within 3 months of death) <u>1932</u>			
MAJOR FINDINGS: Of operations _____ Of autopsy _____			
22. If death was due to external causes, fill in the following:			
(a) Accident, suicide, or homicide (specify) _____			
(b) Date of occurrence _____			
(c) Where did injury occur? _____ (City or town) (County) (State)			
(d) Did injury occur in or about home, on farm, in industrial place, in public place? _____ (Specify type of place)			
While at work? _____ (e) Means of injury _____			
23. Signature <u>Albert Boyer, M.D.</u> Date Signed <u>7/28/47</u>			
Address <u>Meridian, Miss.</u>			

THIS IS TO CERTIFY THAT THE ABOVE IS A TRUE AND CORRECT COPY OF THE CERTIFICATE ON FILE IN THIS OFFICE

*F. E. Thompson Jr. MD*  
F. E. Thompson, Jr., M.D., M.P.H.  
STATE HEALTH OFFICER

*Nita Cox Gunter*  
Nita Cox Gunter  
STATE REGISTRAR

FEB 10 93

**WARNING:** A REPRODUCTION OF THIS DOCUMENT RENDERS IT VOID AND INVALID. DO NOT ACCEPT UNLESS EMBOSSED SEAL OF THE MISSISSIPPI STATE BOARD OF HEALTH IS PRESENT. IT IS ILLEGAL TO ALTER OR COUNTERFEIT THIS DOCUMENT

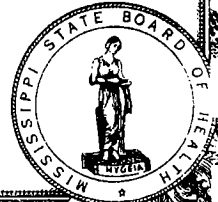
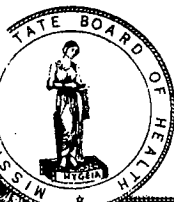







JOHN MARCUS CHANEY



Isaac Levi (LEE) CHANEY  
PATTI CHANEY  
LETHA BELLE (CRENSHAW) CHANEY



INEZ CHANEY  
DORA (CULBERT) CHANEY



TOM CRENSHAW  
EDGAR CHANEY 1942



JOHN MARCUS CHANEY



Isaac Levi (LEE) CHANEY  
PATTI CHANEY  
LETHA Belle (CRENSHAW) CHANEY



IREZ CHANEY  
DORA (CULBERT) CHANEY  
LETHA (CRENSHAW) CHANEY



TOM CRENSHAW  
EDGAR CHANEY 1942



Dinkley Brewshaw - about 7 months  
She was born 5 months after Father Dink's death



Lillie Forster Brewshaw - 4 years  
Robert (Bob) Brewshaw - about 1945



William Henry Parker

# MERIDIAN ST

IAN, MISS, SUNDAY, NOVEMBER 7, 1920. See Dates on Yellow Label on Your Paper, &

Miss 20 to  
1 to 14 tie,  
ore 14 to 7

ball tucked under  
down. Faklor, the  
kicked the goal.

7-0 9 7-14  
0 0 7 7-14  
en, Lourie, Gar-

down—Fakon, 2;

rinceton; Murray,  
or Stinson; Witt-  
es, for Murrey;  
1. For Harvard—  
Buell, for Fitz-  
urchill; Sedgwick,  
for Tolbert.

Maxwell, Swarth-  
oe, Columbia,  
Murphy, Browns,  
N. Bankart, Dart-

Fifteen minutes.  
S EASY.

(Leased Wire.)—  
football team scor-  
easy victory over  
brounds this after-  
spectators. The  
The superiority of  
over the Ithacans  
ell was unable to  
goal line, the only  
arr, fullback, who  
from the 45-yard  
fled.

AGAIN.

Nov. 6.—(Leased  
versatile eleven  
f its path toward  
hampionship this  
umbled the Wol-  
a bitterly fought  
means that Ohio  
to with Illinois on  
state untarnished.

8 & M. 20;

outh.  
abama 11; Vander-

ch 7; Clemson 0;  
burn 49; Birmingham

## Bill Parker, Living Northwest of City Killed by Stabbing

Mr. Bill Parker, aged about 60 years, is dead and Claude Houston, aged 40 and his twin brother, Paul Houston, are in the county jail, the first named being charged with murder, the latter, Paul, of being an accessory, as the result of an alleged stabbing affray last Saturday evening, near J. A. J. McDonald's store, 16 to 18 miles northwest of Meridian.

Sheriff John Martin, Jailer McGee and Officer Yarborough brought the brothers to the jail at an early hour Sunday morning after having been called to the scene of the tragedy.

It appears that the trouble arose over the "taking up" of some cattle belonging to a Mr. Gibson by the Houston brothers. Gibson, it appears, called upon Mr. Parker to aid in securing the release of the cattle, and it was while engaged in this act that the quarrel resulted that caused his death by a stab wound in the neck, inflicted, it is said, by Claude Houston.

Paul Houston, it appears, did not actively engage in the fighting that followed the quarrel, but is alleged to have urged his brother on to the deed, and was therefore brought in on a charge of accessory to the crime.

But one stab wound was necessary to cause Parker's death, the knife entering the throat on the left side, cutting the jugular vein, it is supposed.

Sheriff Martin and his companions disregarding warnings of neighbors, went to the house of the Houstons, where the arrest was made without difficulty, both brothers coming to the city without offering resistance.

## To Push Building Meridian-Mobile Highway Trunk Line

At Mobile, November 17, there is to be held a highway meeting that bids fair to be history-making, the idea being to perfect plans for pushing the Meridian-Mobile trunk of the Mississippi Valley Highway to the front.

At this meeting it is proposed to adopt a plan whereby the secretary of the Meridian Board of Trade and the secretary of the Mobile Chamber of Commerce will take hold of the high-

## Are They



New York.—Are these two men brothers New York, who styles himself Don Spain instead of King Alfonso? He is mother, the king's morcanathic wife, mania, in 1881. The present Spanish Louis says he was hidden away during good deal of traveling. For the last his foster-mother, Mrs. Helen Gilroy, seeking the Spanish throne, for he writhings.

## Cooler Weather Spurs Though Price Adj Money Remains T

### NEUROLOGICAL

Mary Elsie Coffman.

Mary Elsie Coffman, the infant daughter of Mr. and Mrs. W. H. Coffman, died at the home of her parents, 714 A street, Sunday afternoon. Funeral services were held this morning at the residence. Interment in Oak Grove Cemetery.

W. H. Parker.

W. H. Parker died at his home at Schamburgville Sunday afternoon. Deceased is survived by his wife, three daughters and three sons. Funeral services were held this afternoon at Pine Grove Church, Rev. R. E. Moore officiating. Interment in the church cemetery.

Mrs. Helen Warner McGowan.

Mrs. Helen Warner McGowan, 25 years of age, of Climax, Ala., wife of W. M. McGowan, passed away this morning at 10:45 at a local hospital.

The remains, accompanied by her relatives, will be sent to Jackson, Ala., this afternoon at 6 o'clock, where funeral services and interment will take place Tuesday.

### Bunch of Chickens in Hands of Police

Early today the police were called to Irby's store in the western part of the city to investigate suspicious circumstances surrounding a bunch of chickens a negro boy was offering to Mr. Irby for sale. On the arrival of the police the boy had departed, leaving the chickens. Police Officers Dennis and Allen, who answered the call, returned to headquarters, bringing the chickens with them. They are there now and if they were stolen it is likely the owner will make the fact known when the loss is discovered.

# ALAGA SYRUP

Its wholesome purity and rich cane flavor are made more enjoyable by its great nutritive value.

Made just as it always has been,—the standard of excellence wherever known.



re  
niz  
Re  
Mc  
a  
ha  
the  
fri  
qu  
Mr  
a  
I  
W.  
a v

A  
"M  
Mis  
wer  
We  
nor  
Mrs

T  
M

St

store. College upwards of 76 eral strong ad- to the proposed logs and grounds e noted above. lutions adopted. erters to be sent rters for the educational bu-

forth that inas- hood in question a white families homes and built use of the ad- the college." and of these residents ted in the least "of negotiation." interests are not sideration. d that the resi- ts. as represent- ne Friday night, the negotiations" of the college " be called off ents feel that it interests of both t such school be (College Heights)

## Shooting

Feb. 28.--(Leased elvin O'Neale, known in the held today. fol- of Sergeant Wil- lay night. Ser- iced Mrs. Melvin e, where, it is her clothes fol- t with her hus- ft home. Marlon, mistook Buck for cle of O'Neale is

## 8 et Tonight

Meridian Lodge be present at the g of the populat In the beautiful A splendid pro- nt has been ar- on and those who "son to regret it. y Charles Snow.

court room of the city hall on Sunday afternoon for the purpose of discussing plans for the next meeting which will be in the form of a smoker in the city hall Tuesday evening at 8 o'clock. It was decided that the dues for the year 1921 should be collected. All applicants who are eligible for membership will be admitted until the membership reaches fifty, after which another post will be formed.

It is important that ex-service men in the city who desire to become members of the post should join immediately as upon the expiration of the term of the present officers two months hence new officers will be elected. Every man will have an equal vote in forming the policies of the post.

## Pays Visit to Treasury Building

Washington, Feb. 28 (Leased Wire) --A. W. Mellon, of Pittsburg, who is slated for the post of secretary of the treasury in the cabinet of President-elect Harding called at the treasury department today. Secretary of the treasury Houston was out of the building when Mr. Mellon called and he went into conference with Assistant Secretary Gilbert.

# Trial of Claude Houston Charged With Murder of W. H. Parker Taken Up in Court Today With Effort to Secure a Jury

The fourth and last week of the present term of the Lauderdale criminal court was convened this morning by Judge Fatheree. Immediately after which the work of securing a jury from a special venire of forty men to try the case of Claude Houston indicted along with his brother, Paul Houston, by the recent grand jury for the killing of W. H. Parker, the tragedy having been the result, it is alleged, of a difficulty that arose over the impounding of some stock.

Claude and Paul Houston are twin brothers, aged about 40 years, and belong to one of the most prominent families of the county neither of whom, however, is married. They and the man they are accused of slaying were residents of the Collinsville neighbor-

Washington, Feb. 28. (Leased Wire).--The supreme court of the United States was asked today to advance hearings in a case to determine the validity of the Federal Reserve Board's order to establish a system under which bank checks should be collected at par.

This order has been attacked by many state banks, which have received revenues by charging a fee for cashing checks.

The test case was brought by the American Banking and Trust company of Atlanta, Ga., against the federal reserve bank of Atlanta.

## Court Orders Cut in Wages

Atlanta, Ga., Feb. 28.--(Leased Wire) --An order authorizing former President B. L. Buz and now receiver for the Atlanta, Birmingham and Atlantic railroad to put a wage reduction in effect beginning with Tuesday, March 1, was issued by Judge Samuel H. Sibley of the United States court for the northern district of Georgia, today.

Wages are to be cut 50 per cent of all increases granted employees since December, 1917.

hood about 10 miles northwest of Mellan, when the killing was done

The brothers, who are ably represented by Attorneys Hardin H. Brooks and Charles B. Cameron, secured a severance of the indictments and are to be tried separately. Claude's trial starting today and that of his brother Paul, to start Thursday.

The prosecution of the brothers is being conducted by District Attorney Martin Miller and County Attorney Cliff Mulloy, assisted by Attorney Frank K. Ethridge.

The case promises to be one hard fought and of great interest, as was denoted by the interest manifest today when the work of securing a jury was begun. The taking of testimony will hardly be begun before the middle of the afternoon, if then.



# Getting Business

Islam prevailed... of the Meridian... at the Board... over by B. M.

called the meet-... of beginning ar-... Meridian club's... of the... Among those... were W. Netter, John H. rd, Bob Malone, A. Anderton and... not present... reason for not... but stating that... rit and that they... to support what-

the meeting that... be named to rep-... association at the... held Wednesday... The members

ibelman, L. H. Veil and Thom. L. was unable to be... last night but... aring he was... matters as the... er to inaugurate... consisting of L. Williams and A. J. to meet with the... Mississippi-Alabama... the week for... ing for that part... that are to be park.

ecuring a men-... bers of the... siderable part of... y Netter showing... active in this im-... any letters from... agership, as well... as players were... ks of things Me-... a crack team into... ing definite along... It was stated un-... meeting Wednes-... d to hold the next... tion directly af-... ng when further... rd selection of a... n.

# Trade America King After

—America's trade... of its South Amer-... the billion dollar... ng an increase for

# Defense Opened Its Case in Trial of Claude Houston Today With Introduction of Testimony to Show Defendant Was of Feeble Mind and Mentally Irresponsible; State Rested Its Case Late Yesterday

The state having closed its case yesterday afternoon in the trial of Claude Houston, indicted for killing W. H. Parker November 6 last in the Collinsville community, the defense opened this morning upon the reconvening of the circuit court with the introduction of testimony to prove that the defendant was irresponsible at the time of the homicide, because of his mental condition, the theory of the defense apparently being that the defendant is of feeble mind and not responsible for his acts under stress of great excitement, such as it appeared from the evidence of the state existed when the homicide was committed.

Among the witnesses testifying to the mental condition of the defendant at the forenoon session of court today were Dr. T. J. Houston, city health officer and brother of the defendant; Dr. J. M. Buchanan, former superintendent of the East Mississippi Insane hospital and a recognized expert on mental diseases, Dr. T. G. Cleveland, local practicing physician and Dr. M. J. L. Hoyer, present superintendent of the East Mississippi Insane hospital. Each of these witnesses testified that the defendant's mind was no better developed than that of an eight year old boy, and in their opinion he could not have been any more responsible for his acts than a boy of that age.

It is understood that there are a number of other witnesses to be offered by the state to prove the irresponsibility of the defendant because of his mental condition and the case is not likely to be submitted to the jury until late tonight or probably not until tomorrow morning.

The contention of the defense will probably be throughout the trial that the defendant slew the deceased during a fit of insanity due to excitement of an unusual character, as there was no provocation for the deed, the deceased and the defendant being on friendly terms up to the moment of the tragedy.

The state made rapid progress in the trial of Claude Houston during the afternoon yesterday, the jury being accepted by both sides at 3:20, the state resting its case at 5:30.

The first witness to be called to the stand by the state in opening its case was Mrs. W. H. Parker, wife of deceased, who it is alleged the defendant killed with a knife stab wound in the neck. Mrs. Parker's testimony threw but little light on the actual killing

see if they could not settle the dispute that had arisen between Sam Gibson and the Houstons regarding the cows and secure their release.

Mrs. Parker was followed on the stand by Sam Gibson, who testified to his cows being taken up and that he had gone in the afternoon to the home of Claude and Paul Houston to see about getting them released; that they stated that they would have to have compensation for the damage his stock had done and that he replied that he was willing to do whatever was right in the matter that he had told one of them that one of the cows had a young calf and had not been milked for two days and that it might be that damages would be asked of them; that Claude Houston first told him that the damage would be about \$5 but that after he said he might demand damages Claude flew into a violent rage, cursing him for everything he could think of and declared the damage would be \$20. He further testified that when he was cursed and abused he left.

Walter Gibson was the next witness and the only one who is supposed to have been an eye-witness to the killing. He testified in substance that he started with deceased to see the Houston brothers the latter proposing that he might be able to adjust the differences between Sam Gibson and Claude and Paul Houston regarding the cows, that when they reached a point in the car about 300 yards from the Houston home they met the brothers, trying to reopen some stock that had gotten out that Claude Houston caught sight of deceased, asked who he was and then began to curse and abuse him in a loud voice, accusing him of releasing the cows that they were attempting to reopen; that deceased denied having released the cows when Claude went up to him and said he would "cut his d---n heart out." A few more words passed, the witness testified, when Claude, encouraged by his brother Paul struck out with his knife, striking deceased in the throat. "As Mr. Parker staggered with the blow I caught him in my arms," testified the witness, and he said, "he got me."

"A few minutes later Mr. Parker expired and I picked him up and was on my way with him when I was met by my brother Sam and together we carried deceased to my house." Walter and Sam Gibson testified that Claude and Paul Houston were their

Sen Re  
Mar  
By elect  
War  
home  
days  
ceodli  
day t  
dency  
The  
tion  
of th  
siding  
Boc  
and t  
ple a  
fesor  
morr  
presic  
a cel  
porch  
thing  
camp  
The  
early  
of Dr  
clan  
the t  
whos  
days  
Wh  
Marie  
chara  
to de  
One  
his  
today  
Wood  
deid  
the  
er l.  
The  
an of  
versl  
It  
very  
other  
is re  
ward  
Wh  
he it  
more  
reach  
ever.  
form  
Mass.  
Sec  
was  
rion  
to b  
pects  
ing  
Pa.  
Bal  
Wire  
and  
were  
Coto.  
Pana  
alabr

members of the veritable part of the letter showing in this im- letters from erahip, as well a players were of things Me- k team into definite along was stated un- ting Wednes- hold the next on directly af- when further selection of a

## de merica ng After

merica's trade s South Amer- e billion dollar n increase for 127,000,000 over cument issued at of commerce, ment with South a falling off in goods to Great y and in is- hose countries. e comment in as they give n this coun- there are other fer tremendous

Brazil, Argeny totalled \$1,- red with \$917,- from the Unit- 000,000, an in- 0,000,000 for the re up to \$25,- 87,000,000. In- h Cuba, Mexico ere also large. n 1920 exceeded ng an increase

hazized recent- such countries Chile and Uru- ts again sought nance and a re- gium, with its nance of foreign nvestments in a ctor in aiding k, the Brazilian time after the t small wheels onstructed fac-

rongest sort of an goods in lition means es which did ne, Brazil and outh before the redits were do- ces than could n banks. South n the market United States.

any more responsible for his acts than a boy of that age.

It is understood that there are a number of other witnesses to be offered by the state to prove the irre- sponsibility of the defendant because of his mental condition and the case is not likely to be submitted to the jury until late tonight or probably not until tomorrow morning.

The contention of the defense will probably be throughout the trial that the defendant slew the deceased during a fit of insanity due to excitement of an unusual character, as there was no provocation for the deed, the deceased and the defendant being on friendly terms up to the moment of the trag- ody.

The state made rapid progress in the trial of Claude Houston during the afternoon yesterday, the jury being ac- cepted by both sides at 3:20, the state resting its case at 5:30.

The first witness to be called to the stand by the state in opening its case was Mrs. W. H. Parker, wife of de- ceased, who it is alleged the defendant killed with a knife stab wound in the neck. Mrs. Parker's testimony threw but little light on the actual killing and was more for the purpose of es- tablishing the age of deceased, which she said was 63 years, his physical condition at the time of his death, which she said was all right but that her husband was not what might be termed a robust man. However, he was able to work for his living and he was in good health. She testified that on the evening her husband was killed she accompanied him to the home of Walter Gibson; that he went from there to the home of Sam Gibson, a brother of Walter, whose cows had been taken up by the Houston broth- ers, that later her husband left with Walter to go to the Houston home to

differences between Sam Gibson and Claude and Paul Houston regarding the cows, that when they reached a point in the car about 300 yards from the Houston home they met the broth- ers, trying to reopen some stock that had gotten out the Claude Houston caught sight of deceased, asked who he was and then began to curse and abuse him in a loud voice, accusing him of releasing the cows that they were attempting to reopen; that deceas- ed denied having released the cows when Claude went up to him and said he would "cut his d— heart out." A few more words passed, the witness testified, when Claude, encouraged by his brother Paul struck out with his knife, striking deceased in the throat. "As Mr. Parker staggered with the blow I caught him in my arms," testi- fied the witness, and he said, "he got me."

"A few minutes later Mr. Parker ex- pired and I picked him up and was on my way with him when I was met by my brother Sam and together we car- ried deceased to my house."

Walter and Sam Gibson testified that Claude and Paul Houston were their uncles.

Dick Pool, a former justice of the peace, testified that the Houston broth- ers had queer notions at times.

Sam Gibson and his wife testified that they could hear the Houston brothers cursing just before the killing of Mr. Parker from where they were, a half to three quarters of a mile away. Sam testified that when he heard the cursing he started to the scene, meeting his brother, Walter, carrying de- ceased in his arms, both being very bloody. With the testimony of Mrs. Sam Gibson the state rested its case and court adjourned until this morning at 9 o'clock.

It is very a- other c- is repor- ward it. Whe he ind more .. reached ever, b- former Maza Grant was co- rion to be pects to ing Wa

## Pa

Bal Wire, and ni were Coto. Pana night, day fr

The after:

The in a S Coto. Sund The lease. of pro

Th that the or- tion. LOO

W. Wire, held C Panan end, the at Co States wou' till

Co. ama were batt ed i added Soltar capt

Of the e ble d and a n

At Gener men figh

At the r accor- ty

Th day ment lleve of the that in P:

# Germans Meet With Curt Statement That They Must Stop Quibbling and Get Down to Business on Question of War Indemnity

London, March 1.—Germany's indemnity offer today is less than one fourth what the allies de- manded. The allies demanded 226,000,000,000 gold marks (\$56,- 500,000,000) and 12 per cent tax on German exports.

The Germans today offered to pay 30,000,000,000 gold marks (\$7,500,000,000).

However the Germans claim al- ready to have paid 20,000,000,000 gold marks (\$5,000,000,000).

London, March 1.—(Leased Wire. By Earle C. Reeves.)—Germany made her counter indemnity proposals to the allies today and they were held unsat-

touch with Berlin, seeking fresh orders.

The allied statesmen met at Premier Lloyd George's official residence late in the afternoon and drew up a formal answer to be handed to the Germans at St. James' palace tomorrow.

In the brief session of the indemnity conference at Lancaster House today, the Germans were flatly informed that no quibbling would be allowed and that they must accept the allied decision.

It was generally held that the position of France, which is demanding direct and forceful military action against Germany to compel payment, was strengthened by the outcome of the first meeting of the allied and German statesmen.

Dr. Simons, in presenting the German case, declared that the forcing of the Paris decisions upon Germany "would be a great menace to the rest of the world". He urged the allies to fix a total capital sum.

# Jury Returns Verdict of Guilty Against Claude Houston, Fixing His Punishment at Life Imprisonment in the Penitentiary; Twin Brother, Paul to Be Tried Tomorrow

"We the jury find the defendant guilty as charged and fix his punishment at life imprisonment in the state penitentiary," was the verdict returned this morning at 9:45 in the case of Claude Houston, indicted for the murder of W. H. Parker, former justice of the peace of the Collinsville community in the northern part of the county on the evening of November 6, last, which has been on trial in the circuit court for the past two days.

Immediately following the reading of the verdict of the jury by Circuit Clerk Roy Rush, the defendant, who sat quietly beside his twin brother, Paul Houston, and who listened to the verdict without show of feeling, was called before the judge's stand when sentence was passed by Judge Fathree. He and his brother were then returned to the county jail by Jailer McGee.

The trial of Paul Houston, indicted jointly with Claude, is to be begun tomorrow morning, and it is generally believed that practically the same testimony introduced in the case of Claude will be introduced in his case, the defense attacking to the plea of irresponsibility in moments of extreme excitement.

The names of Dr. Cecil Champenols and Dr. Trent, the latter assistant physician at the East Mississippi Insane hospital, were unintentionally omitted from the report of those who testified as experts in the trial of Claude Houston yesterday, each testifying that in their opinion the defendant's mind was no more developed than that of an eight or ten year old boy and that he was not responsible for his acts under stress of great excitement, such as was testified to by state witnesses at the time of the killing.

The defense closed its case in the early afternoon yesterday in the trial of Claude Houston with the hearing of expert testimony as to the mental condition of the defendant at the time of the homicide. By this testimony it was shown that defendant was of feeble mind and irresponsible for his acts under stress of great excitement.

The prosecution presented a number of witnesses in rebuttal, who testified they had known the defendant many years and that in their opinion he was capable of knowing moral right from wrong. Several of these witnesses, however, had not been associated with the defendant for 13 or 20 years and could not testify as to a condition directly before the killing. None of the witnesses were in testimony that they could tell Claude from Paul Houston, so closely do the twin brothers resemble each other, and in conversations they told about could not tell whether it was Claude or Paul who might be the speaker. There was some testimony to the effect that the brothers were high tempered and that they would become quite angry when they were opposed in argument, especially in political argument.

The argument before the jury was opened for the state by Attorney Frank K. Ethridge, who was followed for the defense by Charles B. Cameron

and Hardin H. Brooks, while District Attorney Martin Miller closed for the state. The arguments were concluded at about 9 o'clock, each lawyer bringing out the facts from their respective standpoints in a manner that held the close attention of the jury and the large number of spectators.

After the jury had retired to its room to prepare its verdict court adjourned and 9 o'clock this morning.

## G. W. ROBERSON CASE CALLED

When the trial of Claude Houston was disposed of with the verdict of the jury this morning the case of G. W. Roberson, charged with violation of the age of consent law in connection with the alleged mistreatment of a fourteen-year-old girl, was called for trial with the swearing of witnesses, who were placed under the rule. This is the second time the defendant has stood trial during the present term of court, the first time being when a mistrial was entered in the case wherein he was indicted for rape, the charge growing out of his alleged mistreatment of the same small girl. The grand jury then returned the indictment charging the lesser offense, this being the case called for trial this morning.

Roberson is represented by Attorney Frank K. Ethridge, one of the two lawyers who were appointed by the court to represent him in his trial for rape, while the prosecution is being conducted by District Attorney Martin Miller, assisted by County Attorney Cliff Mulloy and Edward L. Snow.

Before the jury had been empaneled Judge Fathree instructed Sheriff Martin to clear the court room of spectators, declaring that with the exception of court officials lawyers, newspaper men and those directly connected with the trial of the case the public would be excluded during the taking of testimony.

At noon the defendant Roberson was on the witness stand undergoing a grueling by District Attorney Miller on an application presented by the defense asking for a continuance of the case for the term on a number of grounds, the foremost of which was the absence of an alleged important witness and another that if given time the defendant would produce witnesses who would testify on his behalf to evidence that would greatly aid in establishing his innocence. The defendant was put through a severe examination by the district attorney as to who the absent witness might be, the defendant mentioning the name of George Bush, the negro in whose house he is alleged to have kept the young girl in the case throughout one night, who, the defendant stated would testify to certain conversation he had had with the girl while she was in his home.

This negro is said to have left town and that his whereabouts are unknown to the authorities.

When court was recessed until the afternoon session the motion for continuance was still pending.



CHAMP

## Champ Clark, Politicians of

Washington, March 2.—(I Wire.)—Champ Clark, of Missouri, a prominent democratic leader, died here today after 2 o'clock this afternoon. The aged leader had been fighting a fight against pleurisy and complications of disease for more than a week.

Within a half hour of his death House unanimously passed a resolution conveying to the widow of Champ the sum of \$7,500, which is the amount of one year's salary of a member of House. The measure immediately sent to the senate and probably acted on with equal speed by that body. The resolution was introduced by representative Mann of Illinois.

Today during a brief interval he recovered consciousness. Mr. Clark, realizing that death was near, requested that leaders of the house and senate be requested not to take an adjournment as he realized that they had a great deal of work before them and that

Unless Germany Accepts Indemnity

It was re- along odious living. to the just and to to on- tions situa- a mo- six rry."

ive to vot ion

which some mply if the from p."

solu- have sup- ful nt rious

labor on" from nor call- help dlf-

Into cess- pur- ford- high ator

gen- pera- bably that nerced ed so ually man- Cum- ld be on of any d. or ther-

a. y re- mem- late- tion rlist ort of sen-

the allies reply to the German counter proposals of Tuesday, rejecting them. It was understood that Premier Briand of France, Count Sforza, Italian foreign minister, would follow the British premier outlining the positions taken by France and Italy.

They expressed confidence, however, that the indemnity negotiations would continue. Momentous decisions had been reached by the allied supreme council and grave possibilities were bound up in the answer which Premier Lloyd George as spokesman for the allies, had been delegated to deliver.

It was reported upon reliable authority that the allies had prepared an ultimatum giving the Germans only four days to submit to the allies' demand for \$26,000,000,000 gold marks (\$56,500,000,000) indemnity. In event the Germans continued to balk the allies are prepared to put into effect at once the following program of compulsion.

Further armed occupation of German territory by French, Belgians and British troops; a blockade, both naval and economic; seizure of German customs and the imposition of punitive taxation upon German goods in allied countries.

Allied statesmen said they would hear no excuses from the Germans. They wanted a flat and definite answer.

"There is no room for talk," was the keynote of the editorial comment in the Chronicle, Daily Mail, Times, Daily Telegraph and Graphic.

Dr. Simons, in his reply, said that the Germans would study the documents presented by the allies and deliver their reply Monday.

"The British premier mistakes and misunderstands the intention of the German government", declared Dr. Simons. "I believe there will be no necessity for such action as is contemplated by the allies."

The crowds about St. James Palace stood silent as four motor cars bearing the German delegates drove up for the meeting. Dr. Walter Simons, the German foreign minister and head of the German delegation was pale and agitated.

When Premier Lloyd George and Marshal Foch arrived the crowd broke into cheers.

Dr. Simons consented to pose for a photograph. As he stood before the cameramen he was asked what course Germany would take. Another of the German delegates replying for the foreign minister, said that no new proposals had been drawn up.

"We can do no more than we have," said the delegate.

It was reported that the Germans had arranged to leave London within 36 hours. The management of the Savoy hotel, where the Germans have been stopping, said that they had been notified by the German delegation that they would depart some time tomorrow.

REPORTS OF SECRETARIE

The greater noon was devoted to district secretary of the Bred a splendid organization of a little committee the railroad membership of

Mrs. T. B. Ostrick reported which was the standpoint of slogan for the of the Church lary"

Mrs. T. B. burk district in the spiritus well as an in last year. At of Purvis was er of two miss- in China and ca. She was,

Miss Ella W did report of reported that not quite equ- felt that "we contributed to was not report

Mrs. W. L. district was close of her showed almost increase along ilary led the points in the other auxiliari- ond.

Mrs. R. B. District gave a interest and of the coast to Mrs. Ernest Be son district, Hattiesburg.

Mrs. Sallie S ed to the front who had neve ference since given the Chal tended all the tion.

W. D. Hawl gave a brief the campaign. treasurer Mrs. It was shown to the council. increase of 13 Raised for all - increase of \$2 COMMITTEE

After the w by Mrs. W. L. B. F. Lewis n mittees, after missal was offe

Extension of McClesky, An- liams, E. J. G. W. Sevart

G. W. R

# Trial of Paul Houston, Charged With Murder of W. H. Parker, Taken Up Today in Circuit Court With Effort to Get Jury

The forenoon session of the circuit court today was taken up in an effort to empanel a jury in the case of Paul Houston charged in a joint indictment with his twin brother, Claude, with the murder of W. H. Parker, a former justice of the peace in the Collinsville community in the northern part of the county. The brothers secured a severance of their trials, Claude being tried the first two days of the present week of the court, the jury returning a verdict of guilty as charged, fixing the punishment at life imprisonment in the state penitentiary.

In the case of the first of the twin brothers tried the sole defense was that the defendant was of feeble mind and irresponsible for his acts under stress of extreme excitement, some of the best known alienists and practicing physicians of this city testifying that his mind was no greater developed than that of an eight-year-old boy.

Just what the defense will be in the case of Paul Houston, who it was shown by the testimony in the trial of Claude, did not lay hands on deceased and was not an actual participant in the death of the latter, although being present and one witness testifying that he urged his brother to strike with his knife, the wound proving fatal, will not be known until the defense opens its case at the close of that of the state. It is thought, however, that the defense will endeavor to show that Paul had nothing to do with the killing; that what he might have said at the time of the difficulty was in the way of a warning to his brother, believing the latter was in great bodily danger; that himself and deceased were friends and that he had no reason to desire his death or injury for any personal motive.

The taking of testimony is not expected to be begun before the late afternoon.

## Capital Filling Up Rapidly With Inaugural Throngs

Washington, March 3—(Leased Wire) —The national capital was the moco-

decorated. In the government departments the holiday air was most apparent. The old boxes are going and the new boxes are coming, and tomorrow is a holiday.

Inaugural day is an occasion in the life of a Washingtonian, economy or no economy.

# IN STAR

In Meridia  
Everybody B

Dates on Yellow Label on Your Paper. Subscriptions by Mail Stopped on Date of Expiration. Bll

## y Trial of Paul Houston, Charged With J Murder of W. H. Parker, Still Under Way and Not Likely to Reach the Jury Today

## Coolidge Marsh at H

Washington.

By David M. C  
of Massachuset  
president of th  
and Thomas R  
relinquished th  
the hope that  
the precepts of  
Mr. Marshall  
Following is  
president Marat  
"Very shortly  
official life as  
aiding officer o  
ment, when it  
my demotion in  
erage American  
arose above the

"I sprang from  
helped to lay  
republic. At my  
upon my baby  
free-born Ameri  
I was taught th  
no price, no I  
could add to o  
honor of that r

"I may have  
to keep the faith  
that, so far as  
government are  
Hercules rest a  
independence a  
the United State  
beyond. The f  
principles of th  
tered may need  
ing conditions,  
does not, for its  
eternal. What  
ing stars sang t  
the angels of A

"I freely gran  
ple to change o  
and to adopt ot  
if it is to be d  
cently so that  
The old faith  
sleek and smill  
"Is it well with

"While the old  
representatives rep  
let it be unders  
more bell boys,  
relative cracked  
toms of a debat  
or immorvidence  
led need.

"The life is m  
body more than  
subject immortance

The trial of Paul Houston charged with the murder of W. H. Parker was resumed upon the reconvening of the circuit court this morning with a continuation of the testimony of Walter Gibson who was on the stand when court adjourned yesterday afternoon. At the conclusion of Walter's testimony, his brother, Sam, was recalled to the stand by the defense for further cross-examination for the purpose of showing the state of feeling between the Gibson and Houston families, the witness testifying that insofar as he knew it was good. Asked if he had contributed to a fund raised for the purpose of employing counsel to aid in the prosecution of the Houston boys, the witness testified that he had; that he had given Mrs. Parker, wife of deceased, \$10 but testified that he did not know at the time what she intended doing with the money. He further testified that he had not circulated a petition soliciting funds for the purpose of employing counsel to aid in the prosecution and had not talked or heard the matter of a fund discussed.

The next witness introduced by the state was J. L. Phillips, who testified on direct examination that he lived three quarters of a mile from where the killing of Mr. Parker took place and that he could hear cursing on the occasion of the killing; that he knew the voices of Walter Gibson and the deceased and that he did not think it was their voices he heard.

On cross-examination Attorney Brooks of the defense counsel, presented a drawing of this section of land on which Witness Phillips testified that he lived, for the purpose of showing that it was nearer two miles from his home where he testified he was at the time he heard the cursing to where the killing occurred, the witness finally admitting this to be a fact according to the drawing and his understanding of the land section rules but that he had not thought it more than three quarters of a mile.

Shortly after 11 o'clock today the state announced that it would rest its case and the defense opened by placing Paul Houston, the defendant on the stand as the first witness.

The defendant testified that he had no connection with the killing of W. H. Parker other than being present when his brother Claude inflicted the knife

ing on the stand when court adjourned. These witnesses were Mrs. W. H. Parker, wife of deceased, Sam, Tom and Walter Gibson, nephews of the defendant. With the exception of Sam Gibson, the testimony was practically the same as was given in the trial earlier in the week of Claude Houston, who was declared guilty as charged and his punishment fixed at life imprisonment in the state penitentiary.

The difference in the main in Sam Gibson's testimony was that yesterday afternoon in the trial of Paul Houston he testified that he and his brother Tom had turned his cows out of the Houston brother's lot where they had been confined by the latter because of alleged damages they had done on their property. These are the cows, the impounding of which, was the direct cause of the difficulty that resulted fatally for W. H. Parker, who it is alleged had started with Walter Gibson to the home of the Houston's for the purpose of settling the dispute that had arisen between the owner, Sam Gibson, and the Houston brothers, who were attempting to reopen the cows when they met Parker and Walter Gibson in the road near the Houston home where the fatal stabbing took place. Sam Gibson testified that he and his brother Tom, left their father's home together going to the home of a negro nearby the home of the Houston's to see if the negro had loaned either of the Houston brothers his shotgun; that learning that the weapon had not been secured they went to the lot where the cows were penned and turned them out; that they left the lot going an unused road back to their homes and that when they had gone about a half mile they heard loud cursing in the direction of the Houston home, turned and went back toward where the cursing was heard, in a few minutes meeting their brother, Walter Gibson, carrying the dead body of Mr. Parker in his arms. He testified that when the cows were turned loose it was just about dark, that they had been liberated because they were his cows and that the damages charged by the Houston brothers was unreasonable.

Court was adjourned for the afternoon with Walter Gibson still on the stand, his testimony being about as recited in the trial of Claude Houston up to that time. He is the nephew of the defendant who was with Mr. Parker

elves  
t and  
to  
ld  
p-  
e the  
navar

ating  
and  
ex-  
which  
ws of  
stab-  
on of  
tions  
n ex-  
ract-  
nties  
jus-  
com-  
hear-  
ment  
f our  
edoin  
sprled  
uper-  
thing  
action  
fish-  
aloof-  
map-  
rence  
at we

we  
nd  
o a  
the  
nation  
n'ted  
votion  
the  
ncern

of recom-  
out hear-  
mitment  
of our  
freedom  
inspired  
ld super-  
everything  
unction  
selfish-  
not aloof-  
of susp-  
adherence  
what we

efore we  
nan kind  
ome to a  
in the  
ur nation

a United  
devotion  
for the  
concern  
had it's  
pression,  
re to re-  
of civil-  
ire today

govern-  
ect inter-  
telligent,  
erica. In  
suggested  
re inter-  
national-  
m of the  
as ample  
lic man-

eager  
cipate in  
to lessen  
promote  
which  
eption of  
we cher-  
because  
mity and  
ghly than  
aspire to  
lership of  
maintained  
the un-  
ative de-  
aspirat-  
it agency  
promot-

benedic-  
considered  
e, among  
gurate an  
the birth  
men will  
motion of  
d nations  
essential

t ties of  
intimacy  
pt as he  
ened our  
ces or  
cont-  
ibles re-  
ld democ-  
of finance  
mote en-  
expanded  
nore help-

ceased and that he did not think it was their voices he heard.

On cross-examination Attorney Brooks of the defense counsel, presented a drawing of the section of land on which Witness Phillips testified that he lived, for the purpose of showing that it was nearer two miles from his home where he testified he was at the time he heard the cursing to where the killing occurred, the witness finally admitting this to be a fact according to the drawing and his understanding of the land section rules but that he had not thought it more than three quarters of a mile.

Shortly after 11 o'clock today the state announced that it would rest its case and the defense opened by placing Paul Houston, the defendant on the stand as the first witness.

The defendant testified that he had no connection with the killing of W. H. Parker other than being present when his brother, Claude, inflicted the knife stab wound in the neck that proved fatal. He further testified that he did not curse the deceased but that the latter and his brother, Claude, cursed each other, until finally deceased asked his brother not to repeat certain language he had used and when his brother did repeat it Mr. Parker turned, advanced and threw his right hand in his hip pocket as if to draw a weapon. The defendant then testified that he called to his brother, warning him to look out and at that moment his brother struck him with his knife cutting deceased. The defendant was on the stand, but had about completed his testimony when court was recessed until the afternoon.

With the ending of the Houston trial and the verdict of the jury is returned the present session of the circuit court will conclude as far as the trying of any other cases is concerned. Judge Fatheree, upon the opening of court this morning dismissing both petit juries for the term. There may be a few motions made to the court tomorrow before final adjournment is taken.

It is not expected that the Houston trial will reach the jury before late tonight if then, as the defense has a large number of witnesses to be heard before the arguments are begun.

With the jury selected yesterday afternoon the trial made fairly good progress, three of the state's most important witnesses testifying, the fourth be-

## Conference Comes to a Close Today

Mrs. B. F. Lewis of Jackson, was re-elected president of the conference; Mrs. Ewing of Jackson, vice president; Mesdames. H. L. McClesky of Hattiesburg, corresponding secretary; D. M. Key of Jackson, treasurer; Miss Mabel Porter, Natchez, recording secretary; Mesdames. J. H. Smith of Union, superintendent of young people's work; Will Bradley, children's work; Alford, of Laurel, social service; C. R. McQueen, Meridian, supplies; William Hemmingway, Jackson, study and publicity; Miss Besie Kearney, secretary district; J. H. Scott, of the Hattiesburg; R. V. Dacey, Seashore; T. B. Cot-

loaned either of the Houston brothers his shotgun; that learning that the weapon had not been secured they went to the lot, where the cows were penned and turned them out; that they left the lot going an unused road back to their homes and that when they had gone about a half mile they heard loud cursing in the direction of the Houston home, turned and went back toward where the cursing was heard, in a few minutes meeting their brother, Walter Gibson, carrying the dead body of Mr. Parker in his arms. He testified that when the cows were turned loose it was just about dark, that they had been liberated because they were his cows and that the damages charged by the Houston brothers was unreasonable.

Court was adjourned for the afternoon with Walter Gibson still on the stand, his testimony being about as recited in the trial of Claude Houston up to that time. He is the nephew of the defendant who was with Mr. Parker when the latter was stabbed to death and testified that deceased was killed by Claude, Paul urging his twin brother, Claude, to use his knife.

Attorneys for the defense, Hardin H. Brooks and Charles B. Cameron, and the prosecutors, District Attorney Martin Miller, Frank K. Ethridge and County Attorney Cliff Mulloy, are fighting every inch of ground, the case growing in interest as it proceeds. The defense is basing its case on the theory that Paul Houston was not a participant in the killing, while the theory of the state is that he was a participant to the extent that he urged the slaying of the deceased by his brother, Claude, and is equally guilty of the crime.

### DEFENSE CLOSES AND CASE IS BEING ARGUED.

The defense closed its case this afternoon with the testimony of the defendant, not putting any other witness on the stand.

The state offered two witnesses in rebuttal after which the case closed and the argument was begun shortly after 3 o'clock. Attorney Frank K. Ethridge, opening for the state. He was followed by Attorney Charles B. Cameron and Hardin H. Brooks, District Attorney Martin Miller to close for the state. The speakers were allowed one hour each and the case will go to the jury about 7:30 o'clock this evening. A verdict may not be returned until tomorrow morning.

many have pronounced to be the most inspiring address of the convention was given by Mrs. H. D. Steele of Nashville. She spoke on the great need of the hour for men and women of ability, efficiency, courage, those who never tire and who know how to think and do. She based her talk on a modern version of John 3-16. "For God so loved human life that He sent His only Son that the whole sphere of human life might be reconstituted," and around this thought she wove a beautiful address.

After the benediction by Rev. Wiley Ferguson of Fifth Street Methodist, the meeting adjourned until 9 o'clock this morning.

## THE WEATHER

ing conditi-  
does not,  
eternal. W.  
ing stars an  
the angels

"I freely  
ple to cha-  
and to ad-  
if it is to  
cently so  
The old  
sleek and  
is it well

"While  
rospective  
leg it be  
mere bell  
relative  
tms of a  
or improv-  
led need.

"The life-  
body mor-  
minor imp-  
of the nat-  
people beat  
throb. The  
clothes ca-  
The econo-  
cient faith-  
continent-  
throes of  
smiling ar-  
grim engin-  
fields of Fr

"It is e-  
Who am I  
faced thro-  
eight years  
have fore-  
the world  
you. I c-  
a feeling o  
all for thos  
bered act-  
which hav-  
good will.  
The odor o  
en any a-  
one of you  
her fate t-  
own potent

"It is no-  
creed sho-  
One Bapt-  
was with  
Grant and  
shing of  
that und-  
ernment a  
can endure  
which will  
is above  
yond the

"Let him  
remember  
the loss  
and he w  
of his coun

Calvin Co  
of the ser-  
which he  
"took the  
the hope  
tions may  
ity of get

Thom's  
and with a  
as he roll  
minutes  
tory. "I  
tried to k  
old in fire

A. A. NELSON...  
law of Henson, is being held in the  
court jail as a suspect in connection  
with the assassination. He was ar-  
rested by Sheriff John M. Martin,  
Chief of Police Monette and Constable  
Ed Mosby shortly after the killing had  
been reported to the sheriff's office.

The home of the deceased is on the  
Marion road about two and a half miles

the aged suspect is confined that Nel-  
son denies any knowledge of the crime,  
declaring Henson was one of the best  
friends he ever had.

Sheriff Martin and deputies are mak-  
ing a thorough investigation of the kill-  
ing today with the hope of throwing  
more light on the tragedy and deter-  
mine who may be the guilty party.

## Verdict of Not - Guilty Rendered By the Jury in Case of Paul Houston on Trial Two Days for Murder of W. H. Parker

The jury in the case of Paul Hous-  
ton, on trial in the circuit court here  
for the past two days, charged with  
the murder of W. H. Parker, former  
justice of the peace in the Collinsville  
community in the northern part of the  
county, returned a verdict of not guilty  
this morning shortly after court had  
been called to order by Judge Fathree  
eree.

The verdict was received with joy  
by the friends of the defendant, the  
latter, however, showing but little con-  
cern when he heard the words that  
cleared him of the charge and gave him  
freedom, after having been in jail since  
Nov. 6, last, the day of the killing. He  
was indicted jointly with his twin  
brother Claude, who struck the knife  
blow that killed deceased and who was  
declared by the jury to be guilty as  
charged, his punishment being fixed at  
life imprisonment in the state peniten-  
tiary.

The only defense made by the attor-  
neys representing Claude was that he  
was of feeble mind and not responsible  
for his acts under stress of extreme

excitement. In the case of Paul the  
defense was that while the defendant  
was present when the killing was done  
he in no way was a participant, the  
only words he spoke, according to his  
testimony, was when he warned his  
brother, Claude, to "look out" as de-  
ceased made a threatening move with  
his right hand to his hip pocket.

During the course of the day counsel  
for Claude will make a motion for a new  
trial, one of the grounds for a rehear-  
ing of the case being that a pocket knife  
was found open near the scene of the  
killing and that efforts will be made to  
show that it was the property of de-  
ceased, who it had been testified by  
witnesses for the state was unarmed at  
the time he was cut to death by Claude  
Houston.

Frank Harvester, young white man  
who was indicted on three charges of  
burglary, and who entered a plea of  
guilty was sentenced by Judge Fathree  
to one year in the penitentiary. Sen-  
tence was suspended in the other two  
cases. The circuit court will be ad-  
journed for the term today.

## Conference Closed Friday Afternoon

A short session of the Woman's Mis-  
sionary Conference of the Methodist  
church was held at Central church Fri-  
day afternoon, following a car ride and  
visit to Wesley House. The concluding  
session was devoted entirely to reports  
of committees all of which were adopted  
with thanks.

Rev. H. L. Sells of East End church  
pronounced the benediction that  
brought to a close the tenth annual  
convention of the conference the best  
and most helpful in the history of its

## Harding Cabinet Take Oath of Office

Washington, March 5.—(Leased Wire)  
—President Harding's cabinet today  
formally took office.

Charles Evans Hughes was sworn in  
as secretary of state at 9:50 this morn-  
ing by Justice Day, of the supreme  
court. Former Secretary of State  
Colby, former Under Secretary Davis  
and Henry P. Fletcher, as the new  
under-secretary, witnessed the cere-  
mony, which was private.

John W. Weeks took the oath of of-

covery from the  
occasioned by th  
tion. Every me  
net today was a  
initial grasp on

Recovery from  
transition will  
date. It will t  
weeks for matte  
smooth running  
new president.

At the white  
iron gates stand  
the first time in  
Harding planned  
people and later  
memorial service  
Clark, whose b  
mourned by al  
house of repre  
worked and rule

President Har  
shortly after n  
He spent a few  
father and other  
ecutive offices a

The most strik  
has been a new  
seen at the whi  
passing along  
stopped and g  
open gates. G  
policemen that  
have perched i  
boxes by the ga  
who sought ad  
gates were swu  
ed. The beau  
exhibiting the  
spring, were lik  
for the casual  
given any publ

Inaugural visi  
the capitol in c  
day, strolled t  
and about the s  
a fresh and ut  
ington. Startl  
be an almost s  
and planning b  
ers, now in co  
government for  
years. The sp  
congress will  
executive and  
the governmen  
sort of a prog  
working. Dur  
President Har  
constant confe  
the house and  
have developed  
will issue a cal  
things go smo

Thursday, December 24, 1958

# Shooting Victim Said 'Critical'

A 47-year-old Meridian man was still alive today despite a severe head wound caused by a 20-gauge shotgun blast.

Mode Parker, 1206 25th Ave., remained in critical condition in Anderson Infirmary after suffering the wound Wednesday afternoon at his home.

City detectives said the wound apparently was self-inflicted. They said part of Parker's skull and brain was blown away by the blast.

Officials said the man was found by his 10-year-old daughter, Mae Parker, who called her older brother, Ronnie Parker.

Harris Ambulance Service was called to the scene, but attendants waited until detectives made a preliminary investigation before taking Parker to the hospital.

Detectives said Parker apparently sat on the side of the bed and pulled the trigger with

his toe. They said small particles of bone were scattered over the bed and some of the lead from the shell lodged in the wall and ceiling.

Coroner Vance Stephens said he was prepared to hold an inquest, but after it was discovered that Parker was still alive he could take no official action.

Parker was given a series of blood transfusions during the night.

## \$30 Million Tests

MONTREAL — One aircraft manufacturer spent \$30 million testing a single type of jet aircraft before it was released for airline service, the International Air Transport Association reports.

## Crossed In

FRIEDRICHSHAFEN, many — The first co Atlantic crossing by a than-air ship was mad

# acid indig

Stop it right away with tablets. Today's good tea fortified — speed soothing relief . . . neutralize all release you from the grip tated stomach — complete the spot. Wouldn't you like Quick!

# DEALERSHIP FRANCHISE ANNOUNCED BY MES-TEX STEEL BUILDINGS

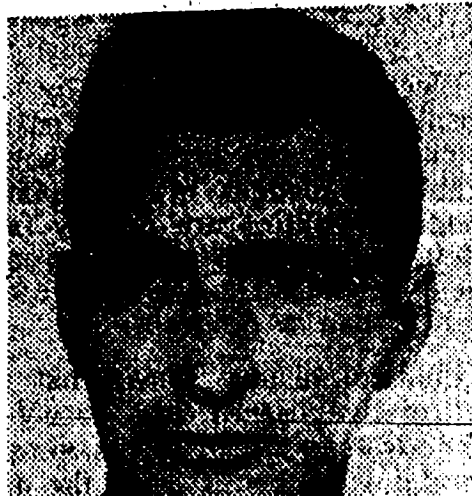

## STEEL

PEERY CO  
*Exclusive*

m  
tion

s for the  
at Dale  
Monday  
ned.

orthy ma  
will be an

amen  
or  
k's

Policemen  
funds to  
is of food  
"needy"

lters de  
the de  
n. Police  
Fraternal  
tributed  
om their

egrest is  
FOP and  
y is the

CLES

CL  
E Church,  
t sunrise  
Christmas  
v. Alfred  
m "What



ing contest for the Christmas season.

## Shooting Victim Dies Of Wounds

Mode Parker, 47-year-old-Meridian man, died early Friday of a gunshot wound in the head.

City detectives said Parker shot himself with a 20-gauge shotgun Wednesday afternoon. They said the man apparently sat on the edge of a bed at his home, 1206 25th Ave., and depressed the trigger with a toe.

Harris Ambulance Service was called by Parker's son, Ronnie, after the victim was found by his 10-year-old daughter, Mae.

So severe was the head wound that Coroner Vance Stephens said he was prepared to hold an inquest.

But after a faint pulse was discovered, Parker was rushed to Anderson Infirmary where he was given emergency treatment and numerous blood transfusions.

## Thieves 'Peel' Auto Company Safe

City detectives today were investigating a safe burglary at Burns Motor Company on 22nd Avenue South in which \$400 to \$500 was stolen from a safe.

Investigators said the burglary occurred between 3 p.m. and 8 p.m. Thursday. They said the company was entered after a small hole was broken in a window of the body shop in the rear.

The safe was rolled to the back of the building before being "peeled," detectives said. They said the burglar wore gloves in the theft.

The boxes and drawer were taken behind the company and left in the old fairgrounds, where some youths discovered them Friday.

## States Collect More

CHICAGO — State tax collections exceeded taxes by localities in fiscal 1964. The amounts were \$24.1 billion for states, mostly from sales taxes, and \$23.7

NEWELL HOWELL, DOUGLAS MULLON and A. C. Johnson.

Mr. Copelan was a member of the Seventh Day Adventist Church.

## Jimmy G. Little

Funeral services for Jimmy Gray Little of DeKalb, who died Thursday night, will be held today at 10 a.m. at the DeKalb Methodist Church. The Rev. Thomas E. Wilson and the Rev. Frank Rush will officiate with burial to be in the DeKalb Cemetery.

He is survived by two sisters, Mrs. Willard Wilson, Atlanta, Ga. and Mrs. James Craig, DeKalb; a brother, Charlie Little, DeKalb; and several nieces and nephews.

Pallbearers are Nelson Smith, Eugene McCoy, Auburn Coker, Delma Caldwell, Bob McKie, Barney Brown, Billy Gully and Stanton Davis.

The body will remain at the family residence until service time.

## Mode N. Parker

Funeral services for Mode N. Parker, 1206 25th Ave., who died early Friday morning in Anderson's Infirmary, will be held at 2 p.m. today at the Pine Grove Baptist Church. The Rev. Edward McKeithen and the Rev. Gary Smith will officiate with burial to be in the Pine Grove Cemetery.

Mr. Parker is survived by his widow, Mrs. Ruby Mae Parker; three daughters, Miss Joyce Parker, Miss Martha Parker and Miss Mae Parker, Meridian; two sons, Donald Ray and Ronnie Mode Parker, Meridian; a sister, Mrs. L. D. Bradley; two brothers, Edward Parker, Oak Ridge, Tenn. and L. A. Parker, Angola, La.; six half-sisters and three half-brothers.

Pallbearers are Otis Frazier, J. L. Ethridge, James Skelton, Tom Mayatt, William Ethridge, James Eugene Ethridge and Winston Calvert.

Honorary will be friends of the family.

## Charlie Harbour

PHILADELPHIA, Miss. — Funeral services for Charlie

## Miss Genie Daniels

CUBA, Ala. — Funeral services for Miss Genie Daniels, 88, were held from the Cuba Baptist Church.

Burial was in Clay Memorial Cemetery.

Survivors include four nephews and five nieces.

The Rev. Charles Davis and the Rev. Kenneth Harrison officiated. Causey-Brown Service Funeral Home was in charge.

## Accidents Injure Two In Meridian

Two persons were injured Friday in traffic accidents in Meridian, neither of them seriously.

An eight-year-old boy, Kenneth Hicks, 1624 14th Ave., was injured in an accident at Ninth Avenue and 18th Street when the car in which he was riding collided with another vehicle.

The child was riding in a car driven by James R. Hicks, 22. The other car was driven by John H. Shanks, 54, 1310 B Street.

In the other accident, Bessie Hutchinson, 56, 1519 Sixth St., suffered a chest injury in a two-car accident on 20th Street. She was taken to Rush Memorial Hospital.

Drivers of the two cars were Dorothy H. Corbitt, 3839 35th Ave. and K. Hutchinson, 40, 2415 34th Ave.

## Christmas Baby

COIMBRA, Portugal (UPI) — Portugal's first Christmas baby, named Maria José Longo, was delivered at the stroke of midnight. Both mother and daughter were reported doing fine.

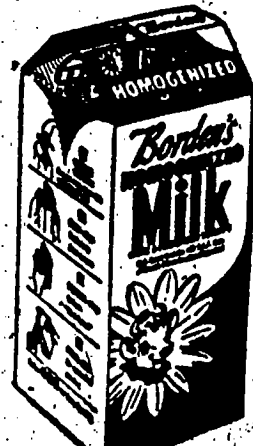

and his ment.

COI

Funeral services for the Cl and 19 official the Al prise. Amo band, Pall Hende Elliott Graha

RJ

## CIRCUIT COURT MINUTES

Lauderdale County, Miss., February Term 1921. Wednesday February 9, 1921.

Third day of this term of court.

The Grand Jury this day came into open court and through their foreman did present to the court four true bills of indictment, which were received by the court and numbered and filed by the clerk of this court as follows, to-wit:

# 1 6 3 8; 1 6 3 9; 1 6 4 0; 1 6 4 1.

# 1 6 3 9

STATE OF MISSISSIPPI VERSUS CLAUD HOUSTON AND PAUL HOUSTON.

This cause came on for hearing on motion of defendants for a severance this cause and after due consideration by the court the same is sustained; therefore it is the order of the court that a severance be and is hereby granted in this

# 1 6 3 9

STATE OF MISSISSIPPI VERSUS CLAUD HOUSTON AND PAUL HOUSTON.

This day came the District Attorney who prosecutes for the State of Mississippi and comes also the defendants in their own proper persons and on being arraigned at the bar on a charge of murder, the same being a Grand Jury indictment preferred by a Grand Jury of this February 1921 term of this court, doth enter a plea of not guilty.

# 1 6 4 0

STATE OF MISSISSIPPI VERSUS WES DUMAS.

This day came the District Attorney who prosecutes for the State of

DR. L. B. NEWSOM,  
WEST MONROE, LA.

MARGIN RESERVED FOR BINDING.

Form V. S. No. 1

N. B.—WRITE PLAINLY, WITH UNFADING INK.—THIS IS A PERMANENT RECORD. Every item of information should be carefully supplied. AGE should be stated EXACTLY. PHYSICIANS should state CAUSE OF DEATH in plain terms, so that it may be properly classified. Exact statement of OCCUPATION is very important.

1.—PLACE OF DEATH  
 Parish OUCHIT  
 Ward # 5  
 City WEST MONROE  
 Town \_\_\_\_\_  
 District No. \_\_\_\_\_  
 No. \_\_\_\_\_  
 (If death occurred in a hospital or institution, give the name and street of same.)

2.—FULL NAME MRS. BARBIE GRENSHAW  
 (a) Residence. No. WARD # 5  
 Length of residence in city or town where death occurred. yrs. mos. \_\_\_\_\_

PERSONAL AND STATISTICAL PARTICULARS

3. SEX FEMALE 4. COLOR OR RACE WHITE 5. SINGLE, MARRIED, WIDOWED, OR ~~SEPARATED~~ WIDOWED (Use word)

6. DATE OF BIRTH (month, day, and year) Aug. 31st,  
 7. AGE 75 Years Months \_\_\_\_\_ Days \_\_\_\_\_ If less than 1 day, \_\_\_\_\_ mo. \_\_\_\_\_ yrs.

8. Trade, profession, or particular kind of work done as shown on HOUSE WIFE  
 9. Industry or business in which work was done OWN HOME  
 10. Date deceased last worked at this occupation (month and year) \_\_\_\_\_ 11. Total time (years) spent in this occupation \_\_\_\_\_

12. BIRTHPLACE (city or town) MISSISSIPPI  
 (State or Parish)

13. NAME JOE CALDWELL  
 14. BIRTHPLACE (city or town) MISSISSIPPI  
 (State or Parish)

15. MAIDEN NAME REED

16. BIRTHPLACE (city or town) MISSISSIPPI  
 (State or Parish)

17. INFORMANT JOHN MCCREARY  
 (Address) MOORE, LA.

18. BUNIAL, CREMATION, OR REMOVAL BY VERNON Date MAY 27th, 1931  
 Place BENTON EMBERTON CO. (MORNING)

19. UNDERTAKER FORBICE, LA.

20. FILED June 6, 1931 Tha W. P. Phillips Registrar

LOUISIANA STATE BOARD OF HEALTH  
 Bureau of Vital Statistics  
 CERTIFICATE OF DEATH  
 File No. 317-  
 Registered No. 6316  
 (To be filed in the office of the Registrar)

21. DATE OF DEATH (month, day, and year) 5-27-31  
 22. I HEREBY CERTIFY that I attended deceased from 5-27-31  
to 5-27-31 and that the cause of death is as above stated  
 I had seen the body on 5-27-31 at \_\_\_\_\_  
 The principal cause of death is related cause of importance in order of causal value as follows: ischemic  
 Contributory causes of importance not related to principal cause: \_\_\_\_\_  
 Cause of operation: No  
 What test confirmed diagnosis? As there is no subject.  
 Date of \_\_\_\_\_

23. If death was due to external causes (violence) fill in also the following:  
 Accident, suicide, or homicide? \_\_\_\_\_ Date of injury: \_\_\_\_\_  
 Where did injury occur? \_\_\_\_\_  
 Specify whether injury occurred in industry, in house, or in public place \_\_\_\_\_  
 Manner of injury \_\_\_\_\_  
 Nature of injury \_\_\_\_\_  
 24. Was disease or injury in any way related to occupation of deceased?  
 If so, specify not any  
 (Sign) P. R. Newsom  
 (Address) W. Monroe, La.

Send an E-Card  
**FREE**  
POSTCARDPLACE.COM



CLICK HERE for the best on-line classifieds on the net. AdAmerica "America's On-Line classifieds."



Online from Eastern Mississippi - www.meridianstar.com

Star Search

GO

Wednesday, September 27, 2000 03:40 PM

OBITUARIES

**HOME**

**NEWS**

- ★ [Top Stories](#)
- ★ [Columnists](#)
- ★ [Editorials](#)
- ★ [Letters](#)

**SPORTS**

- ★ [Local](#)
- ★ [Columnists](#)
- ★ [Score Board](#)

**ENTERTAINMENT**

- ★ [This Week](#)
- ★ [Best Bets](#)
- ★ [Calendar](#)

**LIFESTYLES**

- ★ [Engagements](#)
- ★ [Weddings](#)
- ★ [Anniversaries](#)

**OBITUARIES**

**STAR STORE**

**CLASSIFIEDS**

**GUESTBOOK**

**INFO DESK**

- ★ [Our Staff](#)
- ★ [Subscriptions](#)
- ★ [Advertise](#)

**WEATHER**

**BLIPZ**

**HEADBONE ZONE**

**POSTCARD PLACE**

**INTELIHEALTH**

January 17, 2000

**WILLIE CROCKER**

Homemaker and seamstress

PHILADELPHIA - Services for Willie Crocker will be held today at 2 p.m. at McClain-Hays Funeral Service Chapel, with the Rev. Dr. James Shull officiating. Burial will be in Cedarlawn Cemetery in Philadelphia.

Mrs. Crocker, 91, of College Station, Texas, died Friday, Jan. 14, 2000, at Southwood Nursing Home in College Station.

Survivors include a daughter, Martha Collins of Bryan, Texas; a son, Harrold Johnson of Houston; a sister, Merle Kirkland Williams of Dayton, Texas, a brother, J.M. "Marvin" Kirkland of Fallon, Nev.; three grandchildren, seven great-grandchildren and one great-great-grandchild.

**JOSEPH W. MOULDS**

Retired from City of Meridian

Services for Joseph W. "Joe" Moulds will be held today at 2 p.m. at Pleasant Grove Methodist Church in Rose Hill, with the Revs. Frank Rice and Bill Chaney officiating. Burial will be in the church cemetery with Barham Funeral Home in charge of arrangements.

Mr. Moulds, 85, of Meridian, died Sunday, Jan. 16, 2000, at Jeff Anderson Regional Medical Center. He graduated from Mississippi State University and was a member of Bonita United Methodist Church. Mr. Moulds was a veteran of World War II, serving in the Air Force and also worked for the G.M. & O. Railroad as an electrician.

Survivors include his wife, Edna M. Moulds of Meridian; two nieces, Grace Weaver of Houston, Texas, and Ruby Brown of Meridian.

The family requests memorials be made to Pleasant Grove Methodist Church in Rose Hill.

Visitation will be today 30 minutes prior to the service at the church.

**JERRY MARTINDALE**

PHILADELPHIA - Services for Jerry Martindale will be held today at 3:30 p.m. at McClain-Hays Funeral Service Chapel, with the Rev. Lonoia Burks officiating. Burial will be in Mars Hill Cemetery in Winston County.

**LILLIAN A.R. JOHNSON**

DEKALB - Services for Lillian A.R. Johnson will be held Tuesday at 1 p.m. at Macedonia Baptist Church, with the Rev. Randall Bohannon officiating. Burial will be in Jerusalem Cemetery with E.E. McDonald Funeral Home in charge of arrangements.

Miss Johnson, 41, of DeKalb, died Thursday, Jan. 13, 2000, at Noxubee General Hospital in Macon.

Survivors include a brother, Earnest A. Johnson and his wife, Minnie, of DeKalb; eight sisters, Andy Carter, Louise Carter, Sarah Johnson and her husband, Michael, Bertha Hollins and her husband, William, and Bernice Avery and her husband, James Edwards, all of DeKalb, Ethel Brown and her husband, LoLee of Porterville, Dorothy McCooy and her husband; Glen, of Meridian, and Lucille Cotton of Louisville; several aunts, uncles, nieces, nephews and other relatives and friends.

She was preceded in death by her parents.

Visitation will be Tuesday one hour prior to the service at the church in DeKalb.

**JOHN POSEY**

Retired machinist

NEWTON - Services for John Posey will be held Tuesday at 3 p.m. at Herschel McDaniel Funeral Home in Fairburn, Ga. Burial will be in Hill Crest Cemetery in Union City, Ga., with Barham Funeral Home in charge of local arrangements.

Mr. Posey, 62, of Lawrence, died Saturday, Jan. 15, 2000, at Jeff Anderson Regional Medical Center.

Visitation will be today from 5 to 9 p.m. at Herschel McDaniel Funeral Home in Fairburn.

**GEORGE ETHRIDGE**

Arrangements were incomplete at James F. Webb Funeral Home for George Ethridge of Enterprise who died Sunday, Jan. 16, 2000, in his home.

Send an E-Card  
**FREE**  
POSTCARDPLACE.COM



CLICK HERE for the best on-line  
classifieds on the net. AdAmerica  
"America's On-Line classifieds."



Online from Eastern Mississippi: www.meridianstar.com

Star Search

GO

Wednesday, September 27, 2000 03:42 PM

OBITUARIES

February 17, 2000

HOME

NEWS

- ★ [Top Stories](#)
- ★ [Columnists](#)
- ★ [Editorials](#)
- ★ [Letters](#)

SPORTS

- ★ [Local](#)
- ★ [Columnists](#)
- ★ [Score Board](#)

ENTERTAINMENT

- ★ [This Week](#)
- ★ [Best Bets](#)
- ★ [Calendar](#)

LIFESTYLES

- ★ [Engagements](#)
- ★ [Weddings](#)
- ★ [Anniversaries](#)

OBITUARIES

STAR STORE

CLASSIFIEDS

GUESTBOOK

INFO DESK

- ★ [Our Staff](#)
- ★ [Subscriptions](#)
- ★ [Advertise](#)

WEATHER

BLIPZ

HEADBONE  
ZONE

POSTCARD  
PLACE

INTELIHEALTH

**KENNETH REGINALD WALKER JR.**

QUITMAN - Services for Kenneth Reginald Walker Jr. were held Tuesday at 1:30 p.m. at Union Baptist Church, with the Revs. Kevin Ivy and Jimmy Sanders officiating. Burial was in the church cemetery with Wright's Funeral Home in charge of arrangements.

Mr. Walker, 19, of Meridian, died Saturday, Feb. 12, 2000, in Enterprise.

Survivors include his mother and stepfather, Kenny and June Ivey of Meridian; his grandmother, Lois Ivey of Quitman; two brothers, Terry Ray Walker of Meridian and Horace Lee Walker of New Haven, Conn.; one sister, Kimberly Lewis of Meridian; two nieces and three nephews.

He was preceded in death by his father, Kenneth R. Walker Sr.

**CHARLES M. CALDWELL**

Truck driver

Services for Charles M. Caldwell were held Wednesday at 1 p.m. at Antioch Southern Methodist Church, with the Revs. Wallace Terry and Tommy Scarbrough officiating. Burial was in the church cemetery with Stephens Funeral Home in charge of arrangements.

Mr. Caldwell, 60, of Collinsville, died Monday, Feb. 14, 2000, in Jackson. He was a truck driver for Averitt Express and Riverside Trucking Company. He was also retired from Western Auto. Mr. Caldwell was a charter member of Antioch Southern Methodist Church, where he served on the board of stewards.

Survivors include his wife, Zola Hatcher Caldwell of the Martin Community; two daughters, Sandy Gardner and her husband, Richard, of Meridian, and Jennifer Ginn and her husband, David, of the Martin Community; one son, Tim Caldwell and his wife, Robbi, of Collinsville; five grandchildren, Brittany Gardner, Kristina Gardner and Ricky Gardner, all of Meridian, and Austin Ginn and Emeri Ginn, both of the Martin Community; his mother, Irene Thompson Caldwell of Bailey; one sister, Cathy Downs of Carrollton; two brothers, Jackie Caldwell of Meridian and Walter Lee Caldwell of Bailey; and his mother-in-law, Edna Earl Hatcher of the Martin Community.

He was preceded in death by his father, Reginald Caldwell and his father-in-law, W.M. Hatcher.

Pallbearers were Arnold Culpepper, Ray Ethridge, Jerry Davis, Wayne "Frog" Roberts, Jim Ethridge and Neal McKeithen.

**OTTIS MOORE**

Retired petroleum engineer with Amoco

Services for Ottis "Honey" Moore will be held Friday at 10 a.m. at James F. Webb Funeral Home Chapel, with the Rev. David Meadows officiating. Burial will be in Bethel Cemetery.

Mr. Moore, 69, of Meridian, died in his home. He was a member of the Alumni Association of LSU, the Moose Lodge and Lost Gap Methodist Church.

Survivors include his daughter, Kathy Malone and her husband, Dan, and three grandchildren, Victoria, Ann and Lee Malone, all of Pittsburgh; four sisters, Dorothy Haibach of Los Angeles, Ouida Haibach of Pocomo, Calif., Frances Sunderland of Pleasant Hill, Calif. and Linda Moore of Birmingham, Ala.; and three brothers, Edward Earl Moore, Robert Samuel Moore and Morris Moore, all of Meridian.

The family requests memorials be made to Lost Gap Methodist Church.

Visitation will be today from 5 to 8 p.m. at the funeral home.

**BONNIE THOMPSON**

SEBASTOPOL - Services for Bonnie Thompson will be held Friday at 1 p.m. at Bogue Chitto Facility Building, with the Rev. Mary Strickland officiating. Burial will be in Bogue Chitto Cemetery No. 1 with Milling Funeral Home in charge of arrangements.

Ms. Thompson, 97, of Philadelphia, died Tuesday, Feb. 15, 2000, at Jeff Anderson Regional Medical Center.

Survivors include two sons, Curtis Thompson of Philadelphia and BoBo Thompson of Ripley, Tenn.; 29 grandchildren, 47 great-grandchildren and 28 great-great-grandchildren.

**DOLLIE JOHNSON**

Retired postal worker

PHILADELPHIA - Services for Dollie Johnson will be held Friday at 2 p.m. at Noxapater Baptist Church, with the Revs. Wayne Sanders and Kevin White officiating. Burial will be in Mt. Carmel Cemetery in Noxapater with McClain-Hays Funeral Service in charge of arrangements.

Mrs. Johnson, 94, of Mobile, Ala., died Monday, Feb. 14, 2000, in her home.

Survivors include three nieces and three nephews.

Visitation will be Friday one hour prior to the service at the church.

**JEFFREY CHARLES ADAMS SR.**

Tandem at Tri-Ci

PHILADELPHIA Services for Jeffrey Charles Adams Sr. will be held Friday at 2 p.m. at Liberty United Church, with the Rev. Eddie Lee Jones officiating. Burial will be in the church cemetery with Latimer Metropolitan Funeral Home in charge of arrangements.





5234 Pleasant Ridge Rd.  
Hickory, MS 39332  
Nov. 17, 2000

Dear Mrs. Joyner,

I am Robert Kenneth "Bobby" Caldwell living in the Berry Community about 4 miles northeast of Hickory. This community used to be teeming with Caldwells, but now I'm the only one left with the Caldwell name and yes, I've been wanting to research our family lineage for about 10 yrs. now, but hardly have time to do so as I'm caring for my mother who will be 101 yrs. old come February 21st! (How's that for a run-on sentence?)

My father, Clarence Caldwell, died in 1962 and 5 yrs. later, my mother Evra (Gibbon) Caldwell married the Rev. O. V. Swearingen. They were only married about 3 months when he died in 1968. You might know one of his granddaughters Ann Swearingen. I think she teaches or did teach at West Lauderdale School. I forget what her married name is. I'm 69 yrs. old and find myself forgetting things quite easily now !!

2.

Anyway, back to the Caldwell's. I can only go back to my great grandfather and his wife, William H. Caldwell (12-16-1824 - 2-4-1903) and Sarah (McKeithern) Caldwell (10-25-1830 - 3-2-1879). He is buried in Pleasant Ridge Baptist Church Cem. here in the Berry Community and she is buried at the Johnson Family Cem. about 8 miles north of here.

The two had 10 children:

Birthdate	Name	Spouse	Location
1852	Mosephus Caldwell	Ambers Fore	Newto.
1854	Josephine Caldwell	John Harris	Roberts (Newton Co.)
1855	Virginia Caldwell	Tom Reynolds	NE Newto.
1857	Emmanuel Caldwell	?	Moved to L <sup>n</sup>
1859	Mary Caldwell	George Reynolds	?
1863	William "Bill" Caldwell	Lou Smith	Moved to L <sup>n</sup>
1865	Joseph Mossat "Moss" Caldwell	Lou Ella Thrash	Moved to L <sup>n</sup>
1869	Ella Caldwell	Jack Fore	?
1873	Emma Eugenia Caldwell	Preston Everett	Hickory
1875	Sally Caldwell	Rich McGee	Hickory

by  
Caldwell

3.

I did find a William Caldwell in the 1860 census living ~~in~~ in the Garbndville (Jasper Co.) area with a wife named Sarah and the ages were right and they had a girl named Josephine and another named Virginia and their ages were right, too. But they had a girl listed as Narcissa and a boy listed as Samuel and that's the only place I've come across those two names. Of course it could have been the first names of Mosephus and Emmuel. And this family was ~~in~~ living in the house with a Thomas and Mary Caldwell. Thomas was listed as 80 yrs and Mary 67 yrs. They could have been William's parents - I don't know.

I really am thankful that you are doing this research so I'm enclosing a check for \$10.00 to cover postage costs of anything you can mail to me. Also enclosing a picture of my Grandpa "Moss" Caldwell's family.

Thanks again, Bobby Caldwell



The  
Little Covered  
Wagon

by

Myrle

Kilpatrick

White

# The Little Covered Wagon

Old Kit

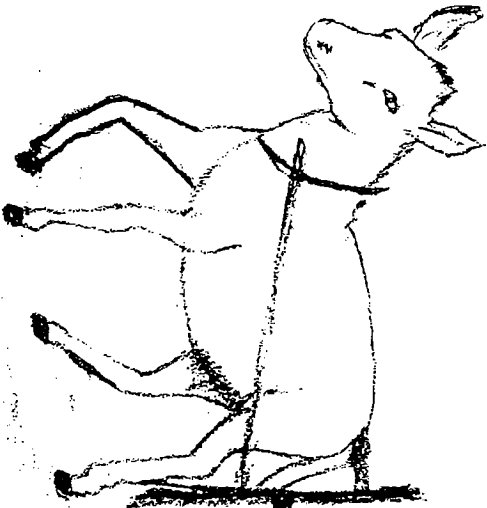

Sis and Tobe

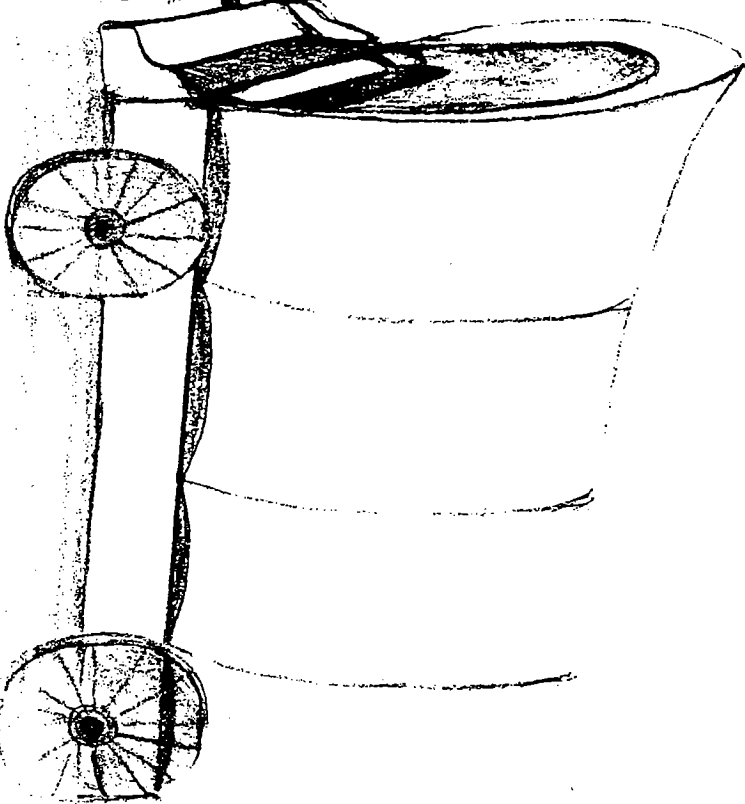
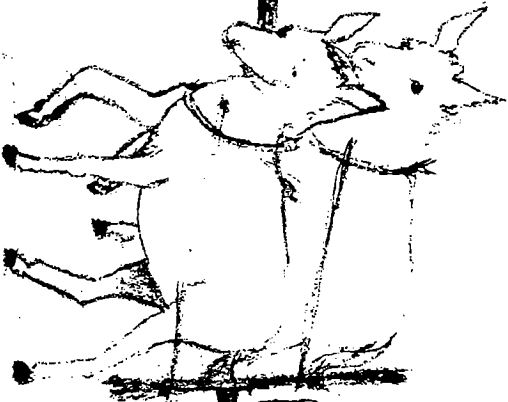

MKW

# The Little Covered Wagon

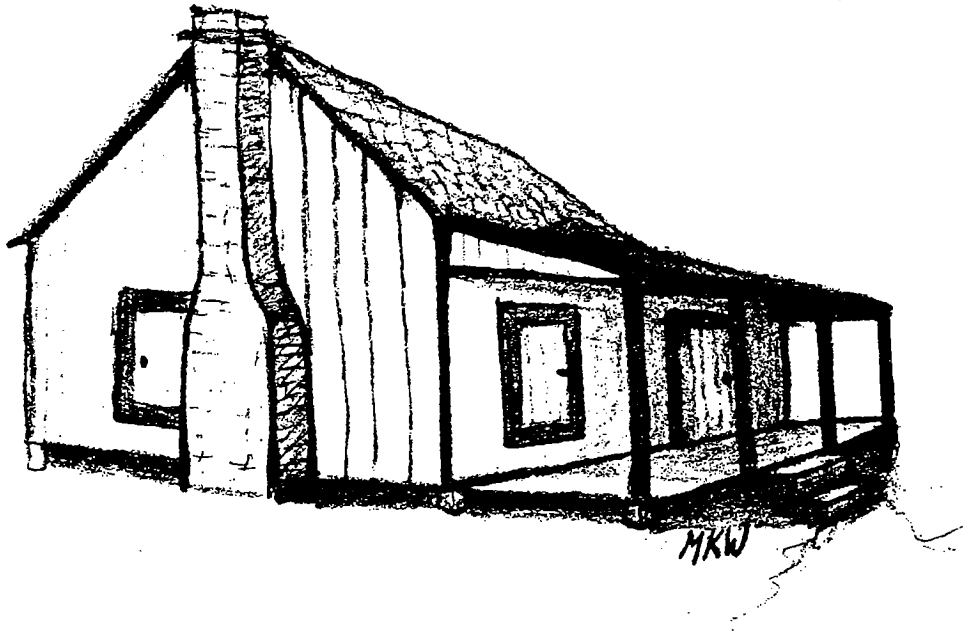

Arvel Moore Home  
Little Rock, Miss

Mangham, Louisiana sounded like the other side of the world to me when I heard Papa talking to Mama about moving there in the fall of 1916. I hurried out of the house to find Bertha, Clifton and Louie to tell them what I had heard Papa saying. We didn't want to leave Coontail School or Pleasant Grove Baptist Church, but mainly we didn't want to leave our cousins, (Uncle John's boys) Bart Herrington, Lee Herrington, Walter Herrington and many others.

So many things had happened to the Moore family in the past year. In their little house that Papa had homesteaded, when he and Mama got married, in the hills of Newton County, Mississippi, Arvel and Lula lived with Katie, 12, Bertha, 10, Clifton 8, Louie, 6, and Toley, 1. Papa planted cotton and

had had a good crop until this year, but this year the boll weevils had almost taken the crop. I stood in the field with Papa and saw where the boll weevils had stung the blooms and felt so helpless. There was no insecticides or anything to use to rid us of these pests in 1916. When picking time came there was hardly a bale of cotton to be picked.

Papa and Uncle Virgil decided to go to Mangham, where they had heard the boll weevil had not hit the cotton, and find a place to share crop. They left early in October and arrived in Mangham at cotton picking time. They decided to stay and help get the crop in before coming home.

We missed Papa so, he had never been gone more than overnight before. Finally he came home in early November. He told Mama tales of plantations with over 2 bales of cotton per acre in and around Mangham, La. He knew of several places around Mangham and Delhi where we could get a place to share crop and eventually maybe a place of our own. And better than that Uncle Virgil, Aunt Viola, Ansel and Maxine were going with us.

Papa said Mama, Aunt Viola and us kids could come by train. Oh boy, how exciting. We had never been on a train before, but Papa had told us about it--eating on the train and sleeping on it and how fast it went. Papa and Uncle Virgil would bring our new covered wagon with our mules. Sis and Tobe and Old Kit (Uncle Lijah's mule) hitched up in front. They could bring our mattresses, pots, pans, dishes and clothes and some tools. So we started packing the



covered wagon with the long bed on it with all the things we thought we would need. Every day we would sneak out and stick another treasure in the corner. There were so many things we just had to take. But Papa would find them and tell us there was just not room.

Mama was busy deciding what to take and what to leave behind and readying our clothes for the trip on the train. She made Bertha, Louie and me dresses just alike out of blue poplin with embroidered trim on the collars. Clifton had some short pants with a white shirt. We all got new button up shoes.

Then Mama and Aunt Viola were talking and decided that maybe Uncle Virgil and Papa shouldn't make that long trip alone. This really sounded good to me. A train ride was exciting, but going in the covered wagon with Papa was so much better. We could camp out every night, have picnics every day and even get to drive the wagon when the road was good. And we could take our little dog Shep. We had begged Mama to take him on the train, but she had said we couldn't. But now we could take him. He could help take care of us on the long ride to Louisiana. He was a good watchdog and would bark furiously when any strangers came near our home.

We were almost beside ourselves, hiding treasures in the corner of the wagon, talking about what we thought would happen and telling our cousins we would write them and getting promises for them to write to us.

We told all our classmates at Coontail School goodby and promised to write to them.

Papa wanted to move to Louisiana to get a new start, but he also wanted to get us away from Newton County Mississippi. He said that nearly everyone in Newton County was related to us and that we shouldn't marry someone kin to us. Of course, I was not interested in marrying anyone.

Mama hoped that we could find the Reverend Nathan Ames and our cousin. Several years before Aunt LuAnna (Mama's oldest sister) had run away and married this young preacher. Grandpa had followed them and made Aunt LuAnna come back home. But a few months later Papa had carried her to Meridian to have his baby. After the baby was born, Grandpa had come back home to get Mama to come to take care of Aunt LuAnna. (This was before Mama and Papa married). While he was gone the young Preacher came to the hospital to see Aunt LuAnna and his baby. Aunt LuAnna died and the Preacher talked the nurse into giving him the baby. When Mama got there with Grandpa Aunt LuAnna had died and the baby was gone. Mama had been trying ever since then to find out what had happened to our little Cousin and the Preacher. The last thing that she had heard was that he was somewhere in northern Louisiana.

My birthday was on November 14 and we were planning to leave on November 18, 1916 on Mama's birthday. Mama

decided to give me a birthday party and we would have a going away party all at the same time.

Early on the morning of November 14 the cousins and aunts and uncles began to arrive. Everyone brought cakes and pies and fried chicken and all sorts of good things to eat. Papa put boards across the top of the wagon bed and all the food was spread on it. Before evening 56 cousins had gathered. What a good time we had! We played chase, hide and seek, Hail Over, baseball, Two-eyed Cat (a ball game), hopscotch and jacks, and many other games. I was champion at jacks. Pallets were put down and many of the cousins that lived too far stayed all night. What a grand time we had eating and playing and playing and eating. Then we talked way into the night about our TRIP. Papa had told us about the big river we would cross on the ferry and we told big tales about what we would do on the ferry.

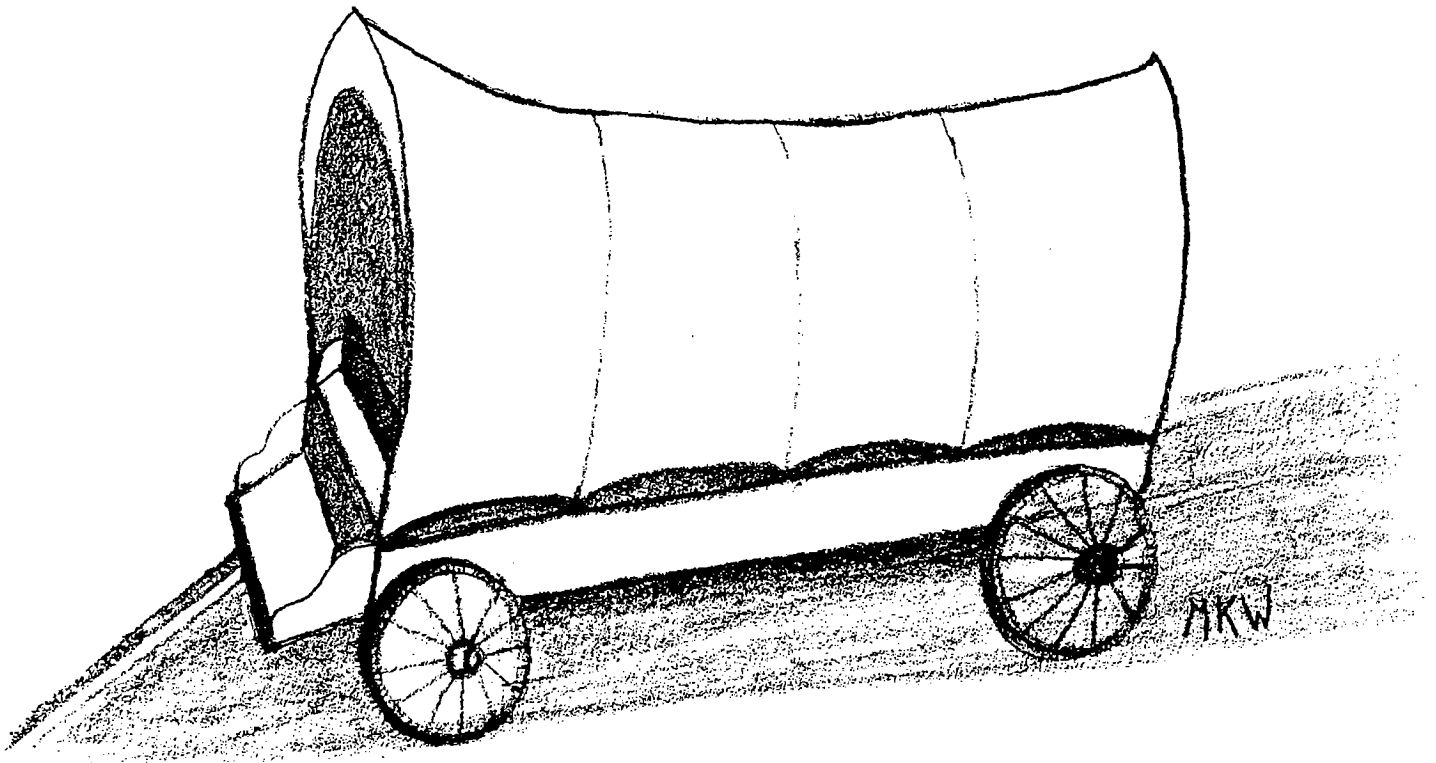

The morning after the party, the packing began in earnest. We grieved about giving our cat away. So we decided to take her to Aunt Della's and the cat got away, but did follow us there. Mama and Papa sold everything we couldn't take or send for later. We stayed at Aunt Della's the next to the last night and at Aunt Pearlee's the last night. On the morning of November 18, 1916 we left for Neshobia, Mississippi. Papa wanted to talk to Polk Tyner before he left. (Polk Tyner later founded Tyner-Petrus in West Monroe, La.)

I was so excited that I hardly knew whether to laugh or cry. To go to Louisiana would be so exciting, but how could I leave my cousins and friends in Little Rock. Papa had stacked four mattresses in the back of the wagon. All of us kids piled in on top of them and waved goodbye to everyone and called to Shep to come on as we rode down the dirt road.

A little way down the road we asked Papa if we could walk with Shep and he said we could if we would keep up. We walked along, sang, chased Shep, called to Mama, played chase with Ansel, and looked for rabbits and squirrels. About dinnertime we stopped under a big tree for lunch. Aunt Nancy and Aunt Pearlee Chesny had packed us a big lunch of fried chicken, fried apple pies, potato salad, corn bread and lemonade. Mama spread a blanket out and we had our first picnic. Boy was it good! Almost like a party. Then on down the road we went. I saw a squirrel and Shep wanted to chase it, but I called him to come on.

Shep was the only dog we had ever had and I sure didn't want him to get lost. Our cousin (Leslie Crenshaw) had found him on the road between our house and his when he ran away from home. He stayed with us until he got over being mad at Uncle Bob and when he went back home Mama let us keep Shep. Ever so often he would wander off the muddy road chasing something and we would all start calling him. He would come bounding back, wagging his tail and jumping on us and licking our hands.

About dark we came to Mr. Tyner's house. It was very high off the ground and Mama accidently stepped off the edge of the narrow porch and fell about 6 feet. She could have hurt herself badly, but fortunately she was only bruised and stiff.

We were disappointed that night. We slept in normal beds and ate at the dining table at Mr. Tyner's. We wanted to camp out and picnic. Little did we know that we would get enough of camping and picnicking in the next 6 weeks.

The next morning Grandpa decided to go to Louisiana with us. He and Grandma were separated and had been for years. Mama said they separated because Grandpa didn't like the new cotton planters. He wanted Grandma to plant cotton the old way--stir ashes and sand together in each hole before the seed is planted. Grandma didn't want to do it this way. Grandma stayed with Aunt Letha Bell, Mama's youngest sister. Grandpa came along to help with the crops.

All day that day we ran along behind the wagon, chased Shep, played chase with each other, jumped over mud holes, drove the mules when Papa would let us, or watched the wagon tracks out the back of the wagon. Mr. Tyner's daughter-in-law had packed us a big basket of food, ham, potato salad, fried pies and cake, corn bread and lemonade. We picnicked again and then climbed into the back of the wagon and slept a while.

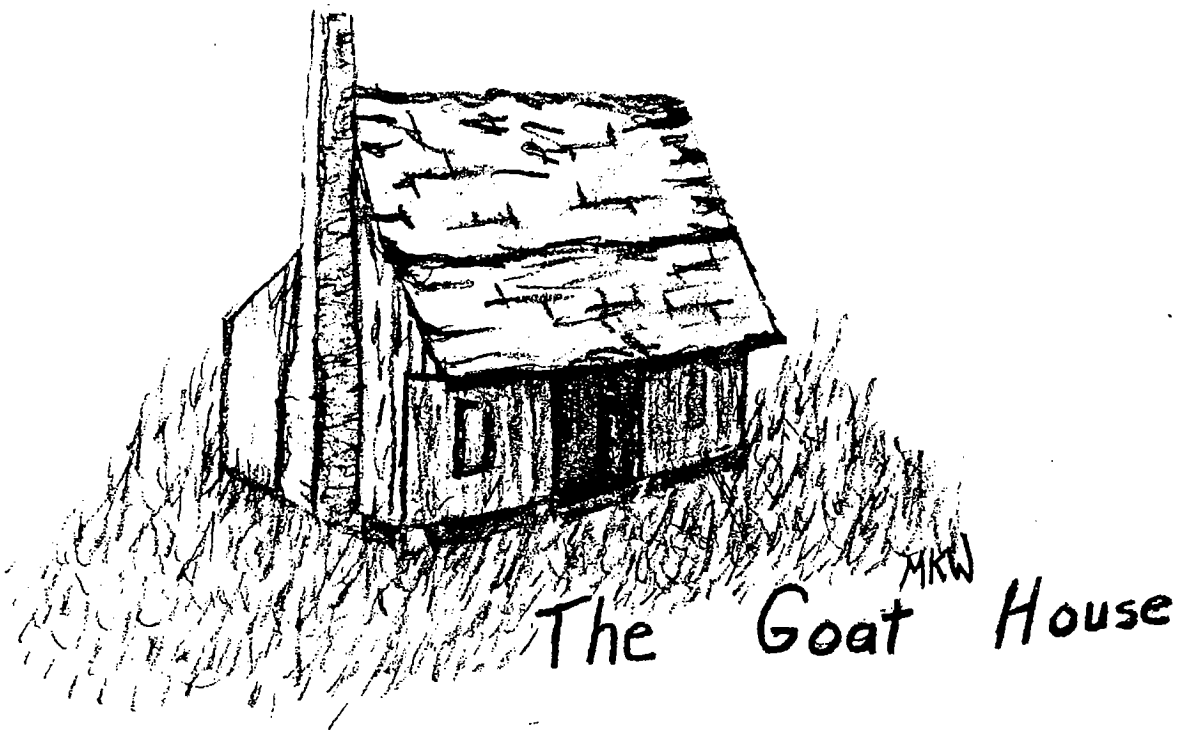

About dark we came upon the house near Decator. The people had a small house and did not have room for us. Boy we would get to camp out! They had an old farm house that they had turned into a goat house. They said that we could stay there if we would like to. Papa got our mattresses out

and we went inside. We had never seen a goat, but we soon knew what they smelled like. And the water tasted like stink bugs smell. It was awful. But we got to camp out and lay sideways across the mattress and whispered way into the night about the big river and the ferry and all the things we would do when we got to Vicksburg.

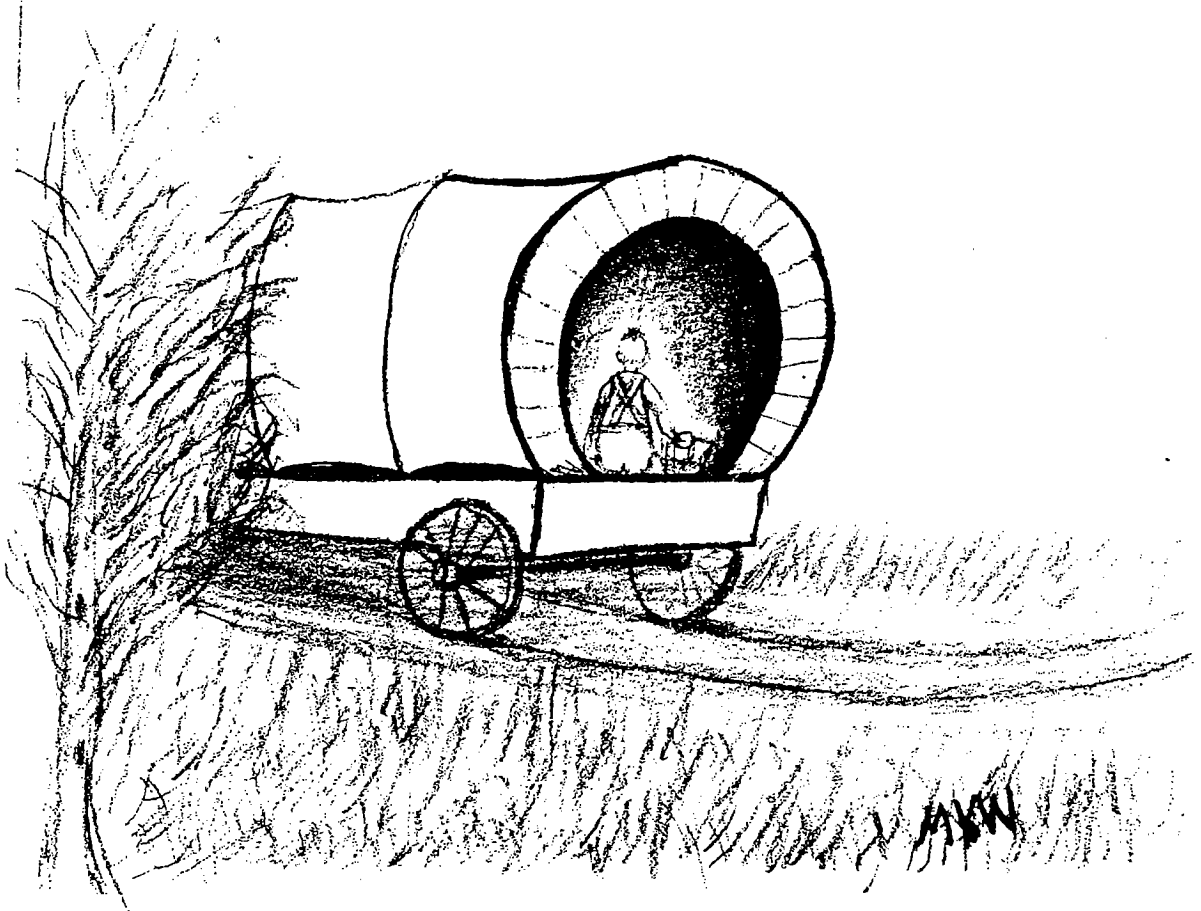

We had our food packed in apple boxes. Clifton sat in the back of the wagon and took the top off a one pound jar of peanut butter. The next day as we drove along he put his finger down in the jar and ate it. As the miles piled up behind us he kept digging in that peanut butter jar. By

lunch time he had eaten the whole jar. Mama wondered why he didn't want any sardines, crackers and lemonade when we picniced at lunch. (Uncle Clifton said he didn't want any more peanut butter for the next 45 years.)



As we neared the Pearl River west of Pelahatchie, Papa said he had heard that the bridge was out. When we got closer we saw that the bridge was out. We would have to ford the river with the wagon. Papa, Uncle Virgil and Grandpa were very busy with the mules and wagon. Mama and Aunt Viola were watching Ansel, Louie, Maxine and Toley. I was busy trying to get Shep in the wagon. Even though it



was slightly raining, Mama said I could because I was so afraid he would drown. Clifton and Bertha decided they had had enough of camping out, rain, cold and "going to Louisiana." The railroad track ran right along the muddy trail of a road and went across the river right beside the fallen bridge. Clifton told Bertha that this was the same track that went right by Coontail School. They could just climb up the trestle and follow the track to Little Rock and live with Grandma. They hurried up the trestle and were headed "home" when I saw them from the side of the wagon where I was holding Shep. At that same time I heard the train way off in the distance. I screamed to Papa and he climbed up the trestle and grabbed Clifton and Bertha off the track just as the train appeared across the Pearl River. Papa wouldn't spank them, but he didn't let them out of the wagon for the rest of the day.

The river was low - the winter rains hadn't started yet. The wagon floated alright and we got across, but we were very wet, cold and scared.

We neared Jackson late that evening. We saw some people out running in funny suits. We thought they were crazy and were from the lunatic asylum nearby. (Actually they were ball players jogging in warmups.)

When we got to Jackson late that night, we built a big campfire. Things looked better by the campfire. Everything was so wet that Mama, Aunt Viola and the four littlest ones

(Louie, Ansel, Maxine and Toley) slept in the hotel. Clifton, Bertha and I stayed with Papa, Uncle Virgil and Grandpa in the wagon--out in the wagon yard. Grandpa tied Old Kit near the end of the wagon for the night. In the night he put his head under the end of the wagon where Papa had put the 25 pound bag of flour so we'd have more room in the wagon. Old Kit pulled it out. He shook that bag and ate that flour all night long. He made so much racket with it that the old Negro woman that lived just over the fence where we were camped kept hollering (Lawdy mercy - help me) all night long. She was afraid he was going to knock down the fence and be in her house. We had never seen but 2 Negros and we were afraid of her and her hollering. We were very glad when morning came. Flour was all over the ground. It looked like snow - boy did we have fun drawing pictures in the flour and making tracks in it. But we didn't have any flapjacks for breakfast that morning. Papa bought some more flour later that day.

Late the next night we neared Bolton. We were wet and cold and tired. We came up to this commissary on a large plantation. Papa stopped and we all crowded inside. The building was full of blacks--all crowded around a small wood stove in the middle of the store. They wouldn't move for us to get warm. The man in the store told them to move and not one moved. He reached under the counter and pulled out a shotgun--again he said "Move". All of them moved. Boy was it nice. We stayed there that night.

The next day as we neared Vicksburg a car full of drunks came toward us. They were being loud and rowdy. Old Kit got scared and pulled backwards and broke the wagon tongue. It was very dark—about 11 o'clock at night. Papa had to try to see how to fix it with a campfire light. We had a cord in the wagon that we used to hang clothes to dry. The wagon tongue was just split so Papa used the cord to tie the tongue back together and then nailed it. Papa didn't put him back in front, but tied him to the back of the wagon. Every time we approached a car or wagon he neighed and rushed to the opposite side. He didn't like the lights and noise. This made us very late getting to Vicksburg.

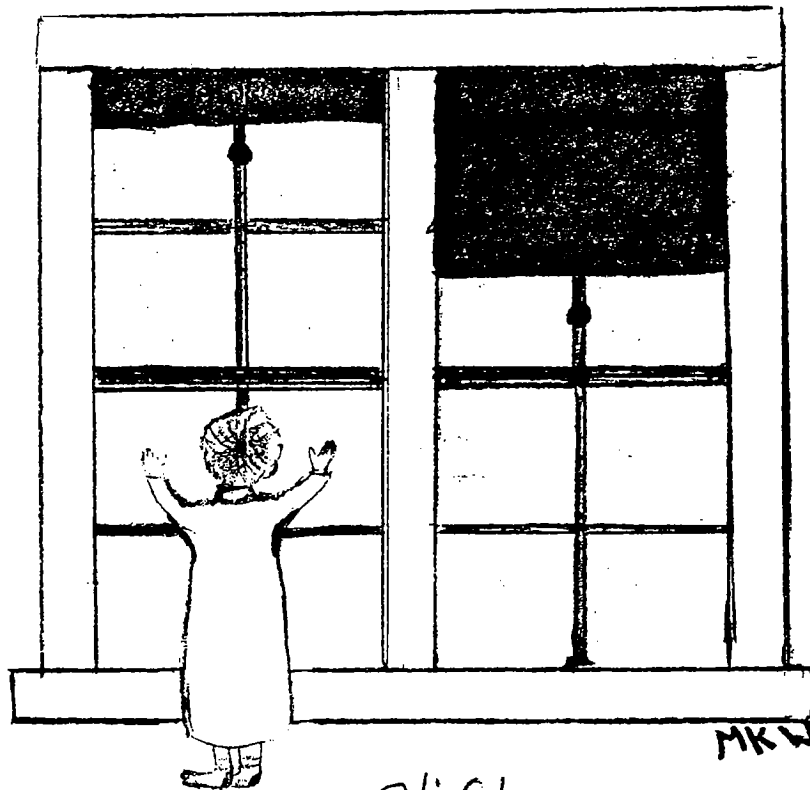

Clifton

Papa had said that we would stay in a hotel in Vicksburg. Since we got there late, we could not see out the window. The next morning Clifton woke us up screaming "Mama, Mama the whole world has turned to water, we've got to go back to Little Rock." He had looked out the window and straight below us and as far as he could see was the Mississippi River. We had never seen a body of water that we couldn't see across. Mama finally convinced us that everything was alright. We dressed in our poplin dresses and Clifton in his short knicker pants and white shirt and set out for the "dime" store. We had never been to a "dime" store before. Mama gave us all a dime and we got our money's worth. We shopped and shopped and spent those dimes ten times only to put it back and find another "goodie". Bertha got a small doll in a scrap of a blanket, Clifton got a little truck, Louie got a baby doll and I got some new jacks. Grandpa bought us all a nickel watch on a chain to wear around our neck. This was better than Christmas.

We loaded up everything and arrived at the ferry late that day. The ferry was propelled by a huge paddle wheel in the back. Old Kit, Sis and Tobe would not go up the ramp to get on the ferry regardless of how loud Papa yelled "Giddap." Finally the big deck hands just crossed their arms under Old Kit's stomach, locked their hands under him, picked him up, and sat him over on the ferry. Then they came back for Sis and Tobe. Then they came back and pulled the wagon on by hand.

Mama had let a Negro woman hold Toley and we were so afraid that she would hurt Toley or keep her that we couldn't look at the river or hardly think about it. Mama had lost a baby boy and a baby girl (died at birth) just older than Toley and many a time I went to look at her to see if she was still breathing. She had asthma real bad and it was touch an go all that first year, but she was better now.

Finally we neared the other side of the river. Old Kit and Sis and Tobe would not go off the ferry. The deck hands had to pick them up again and carry them off. Clifton decided that he might just be a deck hand on a ferry boat when he grew up.

That night we stayed in a plantation home where two old bachelors lived. They had a victrola that played. We had never seen a victrola or heard a cylinder. Everybody stayed up and Mama let us stay up very late to listen to the cylinders over and over again.

The road was just trees cut away with wagon tracks for one wagon. Just out of Tallulah we met up with a wagon load of blacks. They had a little room on their right but would not move over to let us pass. Uncle Virgil said, "Move over and let us pass. Our wagon is loaded and will sink in the mud." They did not budge an inch. Uncle Virgil said, "Clifton, hand me that shotgun." That's the last we saw of the blacks. They took out through the woods. Little did they know that the shotgun was harder on the person who shot it than it was on the person who was shot at.

Papa was knocked flat of the ground the last time he shot at a squirrel.

Near Delhi we pulled into a yard to see if we could camp there for the night. It was a Negro home. Papa asked them if we could rake up pecan leaves to put our mattresses on. The Negroes said that we could. She also said Mama could bring our biscuits in and bake them the next morning. We had not had biscuits but a couple of times since we left Little Rock. Boy were they good--biscuits and syrup. Papa liked it so much that he asked if we could camp there again the next night.



We all set out for Holly Ridge to see if Papa could find a farm to share crop. Our little dog Shep followed behind the wagon. I couldn't find him as we headed back toward Delhi. We called for him at every farm, little store and cotton gin. For hours late into the night Papa drove the mules and we called for Shep. Finally Papa said we'd have to go on back to Delhi and try to get to sleep. As we pulled in to the same place we had camped the night before, we saw him, sitting there in the leaves where we had camped the night before. How happy we all were. Shep was running around and barking and wagging his tail and all of us were trying to hug him at once.

The next day we watched Shep anxiously and called to him repeatedly. We were afraid he would go back to the Negroes where all the good biscuits were.

We pulled into a place to camp that night. It had some old dilapidated buildings with scatterings of cotton all around. Papa thought it was an old abandoned cotton gin. Papa made us a fire and all of us were scattering around hunting more wood for the fire. Clifton had a stick playing in the fire. About that time a man came riding in furiously on a black and white horse. He hollered at Papa, "Put out that fire--you can't camp here. Out back are several bales of cotton. It's against the law to build a fire near a cotton gin." He said he owned the gin and the law wouldn't even let him build a fire. They would arrest him and us too if he let us camp there. Papa hurriedly got some water and put out the fire and we moved on.

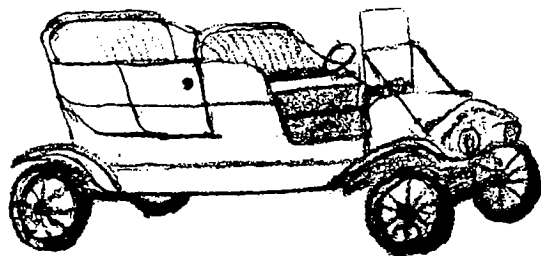

Model T Ford

MKW

---

All the next day we watched anxiously over our shoulders as we watched for the law that we were just sure was coming after us. We watched the wagon track road behind us all day. Late that evening a T-Model Ford car with a huge man in it appeared behind us. Here was the law--we kids were sure. He came along beside the wagon and handed Papa a large black satchel. We didn't know what a satchel had to do with being arrested, but he was surely arresting Papa. Imagine our surprise as we hurried up to catch up with the wagon and heard Aunt Viola thanking him. She had left it at the cotton gin. It had all of Maxine's baby clothes in it.

The next day we arrived at Dixie Island--a large plantation where Papa thought we could stay and share crop.



Sure enough we could and there was a nice house practically furnished. Two rooms even was filled with cotton. Also there was a winter garden already planted and potatoes under the house. Papa built a big fire and Mama boiled potatoes and greens and peanuts. We hadn't had anything boiled for weeks.

There was plenty of land available to share crop. It was almost Christmas time. Things were looking good.



Louie Toley Katic Clifton Edith



CLIFTON + MONA MOORE



EDITH & HER FAMILY



LOUIE & HER FAMILY



KATE & HER FAMILY

