

The following information are notes on the Alford Family that was collected by M.E. White when she wrote her book on Pine Springs, Lauderdale County, MS.

The First One Hundred Years of Pine Springs, by M.E. White; can be purchased in soft cover or E-Book (.PDF) format from the Lauderdale County Department of Archives and History, Inc.

Visit the Archives page at www.lauderdalecounty.org to see a list of available publications, ordering and donating information.

THE ALFORD FAMILY

The Alford family originated in England but were among the early emigrants to America. Our story of the family starts with Jacob Alford who was born in Franklin County, North Carolina during the time the American Revolution was being fought in the 1770's. He was married around 1778-1800 to a local girl named Milberry, called Milbra, who was also born in that county in 1779.

Jacob and Milbra Alford had several children born in North Carolina with at least four of them being sons. They perhaps had daughters as well but records of them have not been uncovered.

The Alford's eldest son, Julius Alford, was married in North Carolina in 1825, just before Jacob moved his family to Greene County, Alabama. Jacob, believed to have been a shoemaker, may have seen how others were beginning to prosper by becoming planters and wanted to become a farmer. He bought land, cleared ground in Alabama and went into cotton production. His crop did well in the new soil and the Alfords stayed there for ten years until his boys were approaching the time to think of marriage.

Jacob Alford must have listened with interest when he heard that the Choctaw Indian lands in Mississippi, purchased by the government in 1830, was being opened for white settlement. His land in Greene County, while not completely 'worn out', had certainly slowed in production and he wasn't making as many cotton bales per acre as he had made in in the beginning. He was ready to go somewhere to find new ground to clear and to start over. His children, some already married, were wanting to start farms of their own. Yes, even though Jacob wasn't ~~that~~ that young any more, must have thought it was time to 'cut bait' and move on.

After the crop was gathered in the fall of 1836 and sent down-river to Mobile, Jacob collected his family and the family of his married sons, and they loaded their furniture, gear, chillun' and huntin' dogs into wagons and made the trip to Lauderdale County, Mississippi. Jacob bought land in the northwestern part of the new county in Sections 8 and 9 of Township 7, Range 15E. His married sons Julius and Owen bought land not too far away. Jacob bought 120 acres through the Government Land Office in Augusta, Mississippi, on October 24, 1836, paying \$1.25 and acre for it.

The Alfords did not own any slaves at the time they came to Mississippi but with several young men in the family, they were able to work together and soon had log cabins built and part of the land cleared so cotton could be planted the following spring. They had few neighbors; the closest were the Hatcher family

who had arrived that past May, and Gray Sanderford came with his family in November, a month after the Alford's. A mile through the woods to the east lived a family of Rodgers, 'old-timers' who had been there a couple years. The other side of the Kerleys and the Tutts on the south, Julius Alford, the older son, was able to lease some of the 16th Section school land, so he wasn't far away, about three quarters of a mile. Most of the land was still owned by the state or had been purchased by non-resident men of means or by those who formed 'Land Companies' / These didn't intend to live there but had bought the land as an investment. It was sparsely settled but the new folks keep coming and all were greeted and welcomed into the little community.

The settlers worked together to help each other and log-rollings and house-raising became a popular form of recreation. At all-day work parties the ladies brought dinner and would spend the afternoon seated in the shade while the men worked at whatever job that was to be accomplished that day. The women exchanged recipes and gossip as the men labored and the stalwarts showed off their strength before the young maidens - who pretended, of course, that they were not watching. A great time was generally had by all and by working together, much could be accomplished that would have been very hard for one lone fellow to do.

Jacob Alford lived in his new home in Mississippi just two years before he died in 1838. He was in his early 60's. and didn't leave much behind except his widow and children and some land; he hadn't been there long enough to make much money. At the time of his death most of his children were married except James and Sherrod. Today there is not a clue to tell us where he was buried; they may have started a family cemetery there in the woods that has been lost with the passage of time. There were no churches that had been started at that early date where he could have been buried.

After Jacob's death. the widow Milbra moved in with her bachelor son, Sherrod, who had bought 40 acres adjoining his father in 1837 (NE $\frac{1}{4}$ of NE $\frac{1}{4}$.Sec.8). James, married in 1840, moved into the old Alford cabin. In 1847 James Alford started selling off the land and by 1850 all the family had moved from Pine Springs. Some bought other lands in Lauderdale, but some of the family had left for parts unknown.

In 1860, Milberry & Sherrod H. Both lived near Marion in house with Walter and Roena Welch.

Milberry joined Fellowship Baptist Church Febr, 1838 — one of original memb.??

ALFORD Deeds

BOOK E-299- Aug 11, 1847

MILBERRY ALFORD (X her mark) sold JAMES G. ALFORD 120 ACRES for \$50

(80 ac) E² of NW⁴ and } -- (GRAY SANDERFORD patented 1836)
 (40 ac) SW⁴ of NE⁴ } SECTION - 9
 -- alexander kyles patented 1835
 ↓ same LAND

BOOK E-404 Aug 6, 1847

JAMES G. AND ELIZA ALFORD SOLD SAMUEL C. HATCHER 120 ACRES FOR \$175

SW⁴ of NE⁴ AND }
 E² of NW⁴ } sec 9.

E-206 - M. Alfard sold J. G. Alfard - (quit claim)
 E² of NE⁴ Sec 9 - Dec. 23, 1846 Dec. 23, 1846

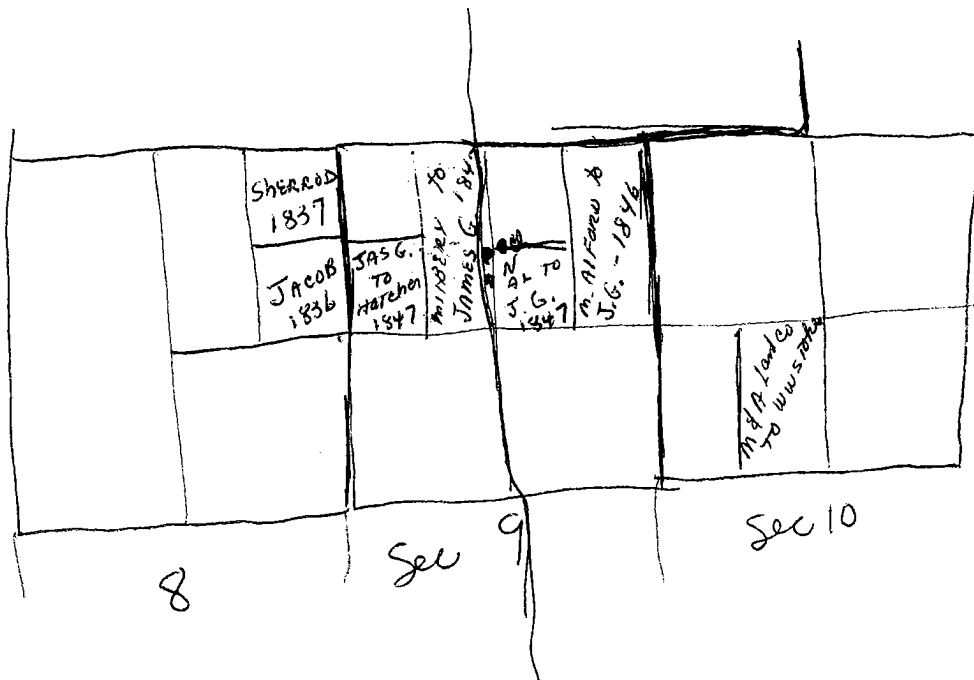

1836 - Julius and Sarah (Sanderford) Alford came to ~~W~~ W. Co.

1836 Oct 4 - Jacob Alford bought ^{40 AC} SE 1/4 of SE 1/4 Sec 9 pat: 1841

10 - NOV 14 - Gray Sanderford bought 80 AC - W 1/2 of SE 1/4 sec 9 pat. 1841

1836 NOV. 14 GRAY SANDERford Bought ^{E 1/2 of NW} 80 AC (Sec 9) pat. 1841

~~1846~~ Dec 28 Melva Alford

1800-1810

1800-1810

1810-1820

1840 Census:	<u>GRAY SANDERford</u> 30-40	<u>OWIN Alford</u> 30-40	<u>J. Alford</u> 20-30
	wife 20-30	wife	wife 30-40
	son 10-15	5 kids	+ kids
	da. 5-10		
	son 5-10		
	son ↓ 5		
	son ↓ 5		

1840 Dec 6 James Gray Alford m. Harriet Eliza Barrett of AL

1846 Dec 23 Melva Alford sold James G. Alford E 1/2 NE 1/4 (Sec 9)

1846 Dec 26 M & A Land Co ~~sold~~ James G. Alford D to E 1/2 NE 1/4 (Sec 9)

1847 Aug 11 Melva Alford sold James G. Alford E 1/2 of NW 1/4 (Sec 9) (when did she get it?)

1847 Aug 6 James G & Ellen (Eliza?) Alford sold to Sam C. Hatcher - E 1/2 of NW 1/4 (Sec 9) (when did she get it?)

1847 Aug 11 N (m?) Alford to J. G. Alford

1842 Jul 19 Gray & E. Sanderford sold R. Welch W 1/2 SE 1/4 sec (4)

1850 Census JAS. GRAY Alford 1812, NC Sherrad H. Alford 1816 NC Julius Alford 1803 NC Melva 1879 NC = Sherrad

Jacob & Melva 1779

1. Julius - 1803
2. Owin 1800-1810
3. James Gray - 1812
4. Sherrad. - 1816
- 5.

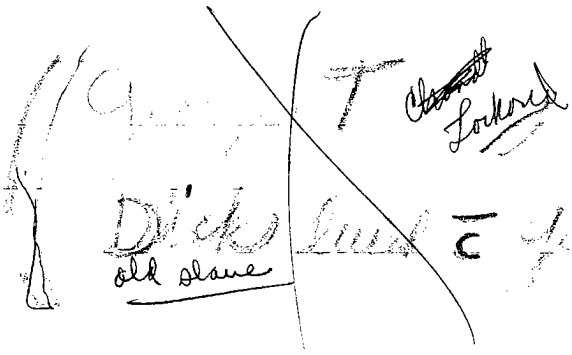
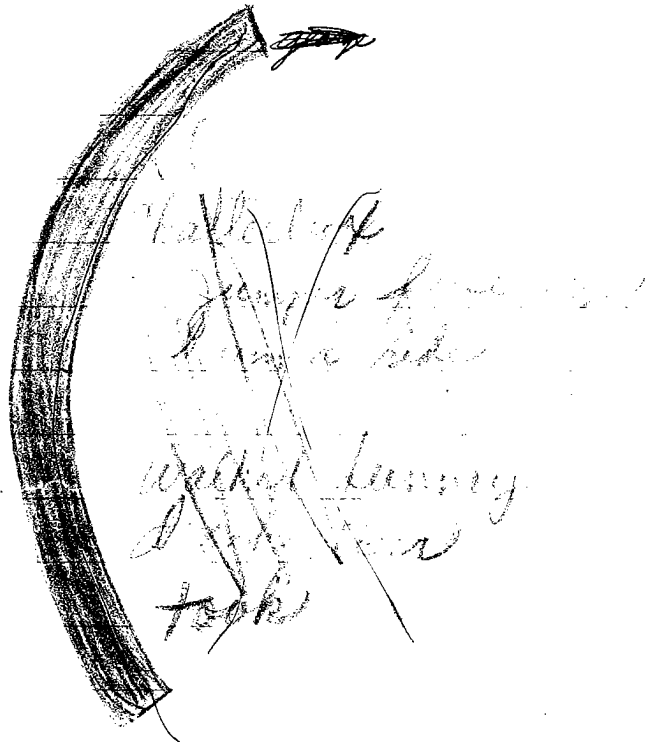

W. F. Alford, Marion, Miss., was born in Greene county, Ala., October 1, 1827, and is the eldest of a family of ten children. His parents, Julius and Sarah (Sanderford) Alford, were both natives of Franklin county, N. C.; there they grew to maturity and were married. Shortly after their marriage they removed to Greene county, Ala., where they resided ten years, and thence to Lauderdale county, Miss.; this was in 1836. Mr. Alford bought land from the government and engaged in planting. He built houses, cleared the land, and soon had a good portion of it under cultivation. He was a harness and shoemaker by trade and was also a cooper; however, he devoted the greater portion of his time to planting. His wife was a member of the Baptist church, but he was a member of no church. He met with a violent death in 1860, when he was killed by a falling tree. Mrs. Alford is still living and is now in her eighty-third year. For the past five years she has been totally blind. The Alford family originated in England but were among the early emigrants to America. W. F. Alford the subject of this notice, assisted his father until he was twenty-seven years old. At the age of twenty-nine years he was married to Miss Sarah C. Crawford, of Marengo county, Ala., a daughter of Rev. Andrew J. Crawford. Mr. Crawford was a noted minister of the Methodist Episcopal church. Mr. and Mrs. Alford have had born to them nine children, six of whom are living: Anna (wife of J. S. Ross), Alice (wife of Z. Y. Craver), Lulu (wife of Romeo Glasscock), Eliza (wife of Charles Early), Joseph and William A. The mother died at her home in Lauderdale county in 1870. Mr. Alford was married a second time, in 1872, to Mary E. Parke, a daughter of Benjamin F. Parke, a prominent business man of Lauderdale county. Five daughters were born to this union: Alatha, Virginia, Frances, Ellen, and one who died in infancy. Mr. Alford owns four hundred and twenty acres of land, two hundred being under cultivation. He has lived on this plantation for the past twenty-five years. In 1858 he was elected sheriff of Lauderdale county, and served in that capacity ten years. For four years before his election he was deputy sheriff. For five years he has served as treasurer of the county, and is the present incumbent of that office. He is a candidate for reelection in the fall of 1891. He has been constable and assessor of the county a number of times, and has been elected to public office a greater number of times than any other man in the county. He is a man of superior business qualifications, and has discharged his various duties with a fidelity that has won him the entire confidence of his constituency. He is a member of the Presbyterian church, and his wife belongs to the Methodist Episcopal church. He has been a member of the Masonic fraternity since 1850. He is a member of the Farmers' Alliance.

~~David J. Allen is a prosperous merchant and planter of Bolivar county, Miss., but was born in Grenada county of this state on the 14th of February, 1858, the sixth of seven children born to David A. and Elmina C. (Jones) Allen, natives of Mississippi and Tennessee respectively. David A. Allen was a merchant and planter, resided in this state for over forty years and died in Memphis, Tenn., in 1878 at the age of sixty years. He served in the Confederate army during the Civil war. The maternal grandfather, Isaac Jones, was one of the first settlers of the city of Memphis, Tenn., having removed there at a very early period. David J. Allen was educated in the schools of Memphis, his opportunities being well improved, and in 1876, at the age of eighteen years, he was better prepared than the average young man to fight the battle of life successfully. He began with no capital, received \$10 a month for his labors, but wisely spent his evenings in attending night school, where he perfected himself in bookkeeping. After graduating at Robinson & Leddar's business college in Memphis, he began keeping books in 1885, which occupation he followed for five years. At the end of this time he purchased an interest in the firm of J. W. Lyman~~

THE CHILDREN OF JACOB ALFORD

I. JULIUS ALFORD

Born; 1803, Franklin Co., N.C. Died; 1860, Lauderdale Co, Miss.
Married: Sarah Sanderford (b.1809NC) in Franklin Co, N.C., 1825. She was a relative (sister? aunt?) of Gray (b 1806) and Kemp (b 1815) Sanderford, brothers who had came to Lauderdale Co, Miss. in 1836.

Julius grew up in Franklin County, North Carolina, where he, the oldest son, was taught a trade. He learned from his father how to make shoes, harness and other leather goods; he also learned from somewhere how to be a cooper and could make casks and barrels.

When his father moved the family to Greene County, Alabama in 1826, Julius and his bride, young Sarah, also went along to start their new life together. Their firstborn, Warren, was born in Greene County in 1827. They lived there ten years and had two more children born in Alabama before the whole Alford clan migrated on to Mississippi in 1836.

It appears that they lived at first on land that old Jacob Alford bought in Lauderdale County (Pine Springs) when they first arrived, but they later bought (leased) land in the 16th Section school land [SW $\frac{1}{4}$ of NE quarter, Sec. 16, Township 7, Range 15E], less than a mile to the south. Julius cleared and cultivated his small farm, but he also continued to work with leather and to make barrels to get extra money.

In 1838, Enoch Holeman came to Julius and wanted to borrow \$400. Holeman must have needed money very badly because he put up just about everything he owned as security on the note. It turned out that Holeman couldn't pay the note, so Julius had to take the man's goods - his horse, a mule, furniture, and even his corn crop. That was on Nov. 1, 1839, a year after his father died.

On August 2, 1847, Julius and Sarah Alford sold their 16th Section land to Lawson Gunn. ~~They~~ moved over nearer the county seat at Marion. The other Alford's moved away at about the time.

In 1860, Julius Alford, 57 years old, met a violent death; he was killed by a falling tree. He did not belong to a church, but Sarah was a staunch Baptist, so he was likely buried somewhere near Marion in a Baptist Cemetery.

Sarah lived on to be nearly 90 years old at her death. She lost her sight and was blind for several years before she died.

Children: (There were 10 children; these are the ones we have found)

*in 1850
Warren F. Alford - 23 yrs old -
was living in Burnsville Tenn.
Ellis Hannah who was 22
and their 5 sm. children
Warren O. was
not married*

1. WARREN F. ALFORD 1827A1-1892, m. (1) Sarah C. Crawford, 1856, Marengo Co., Ala. She was dau. of Rev. Andrew J. Crawford, respected Methodist Episcopal minister. She died in 1872 and Warren married (2) Mary E. Parke in 1873. Mary was a daughter of Benjamin F. Parke of Marion. [See Parke History elsewhere in this book.] All are bur. @ Old Marion Cem. South (1832-1872) Mary

In 1854 Warren Alford got a job as deputy sheriff and then was elected Sheriff of Lauderdale County in 1858, a post he held for ten years. It was said that in his time he was elected to public office a greater number of times than any other man in Lauderdale County. He was County Treasurer five years and Tax Assessor a number of times and had been a Constable at one time. He owned 420 acres of land, 200 of which was under cultivation, and he was a member of the Farmer's Alliance and of the Masonic Fraternity. He belonged to the Presbyterian Church, although his wife remained a Methodist. Children: (First six were Sarah's, the last five were Mary's.)

*A. IDA m.
1859-1860*

- C. William A. "Willie" Alford 1861- m. M.E. STONE 1891 IN 1892 OWNED 40 AC in 20-7-17 Land Co
- D. Anna Alford 1863-____, m. J.S. Ross
- E. Alice Alford 1864-____, m. Z.Y. Craver
- F. Lula Alford 1866-____, m. Romeo Glasscock
- G. Joseph Alford 1867-1901 m. MATTIE BROWN - 1892

- F. Eliza Alford 1869-____, m. Charles Early
 - G. Alatha Alford 1875-____,
 - H. Virginia "Virgie" Alford 1878-
 - Ⓟ ~~F.~~ Francis Alford "FANNIE" 1858-1860, 2 yrs old
 - J. Ellen Alford
 - K. Infant daughter
- 2, Harriett J. Alford 1830A1-
 3. Jacob A. Alford 1835A1-
 4. Emily C. Alford 1836Ms-
 5. Milbra T. Alford 1840Ms-
 6. Armina Alford 1842Ms-
 7. Sarah F. Alford 1846Ms-
 8. Mary A. Alford 1850Ms-

II. OWEN ALFORD

Born: 180_, (Franklin Co, N.C?) Died:
 Married: _____

This son, in his thirties, was listed in the 1840 Lauderdale County Census with his wife and five children. There were no names being listed in the census that far back, but his oldest child was about ten years old. Owen also appears on the 1840-46 Poll Tax Lists for the county. He was not found in the county after 1846; apparently he either died or moved away. He was living in Lauderdale County but not in Pine Springs in 1840.
 Children: At least five, names unknown.

III. JAMES GRAY ALFORD

Born: 1812, Franklin Co, N.C. Died: 1836
1812
24
 Married: Harriett Eliza Barrett (b.1826A1) on Dec.6,1840.Lauderdale County.

James was a young man, 24 years old, when he came to Pine Springs with his father in 1836. He married in 1840 and in 1847 he began buying out the others interest in Jacob Alford's estate, apparently to get a clear title to the land so they could sell it. All the Alfords left Pine Springs before 1850. James, Harriett and their three (oldest) children were listed in the 1850 Lauderdale County census, but not living in Pine Springs. We don't know where they went after 1850.

Children: (From 1850 census; probably had more)

1. Roena Alford 1842Ms-
2. John Alford 1846Ms-
3. Ellen Alford 1848Ms-

IV. SHERROD ALFORD

Born: 1816, Franklin Co, N.C. Died:
 Married: (?)

Bought 40 acres in Pine Springs in 1837, which was patented in 1841. He left the community around 1847 but appears in the Lauderdale County census in 1850, 34 years old, unmarried, with his old widowed mother living with him.

One wonders whatever became of him and if he ever got married. *In 1850 he + mom lived on eastern part of Co.*

[Jacob Alford more than likely had more descendants than I have listed here but this is all I have found in Lauderdale County to date. With the exception of Warren F. at Marion, very little is known of his grandchildren.

There was a James Alford born in 1854 in Lauderdale Co. that married Anna Pace, daughter of Bennet Rose Pace of Pine Springs on July 27, 1876; must have been a grandson of Jacob Alford's, but we have no clues as to which Alford was his father.

There also was a John C. Alford who sold Wilson D. Tutt 40 acres in Sec.22,T-7, R-16E (just north of Marion Station) in Dec.1838 [A-191]. Wilson G. and Richard B. Tutt were both buying bits of land in Lauderdale Co. in 1835-36. Richard owned 80 acres over on Rogers Creek in Pine Springs, Sec.9.]

CENSUS:

1840 GRAY Sanderford 30-40
wife 20-30
5 kids

OWIN AIFORD 30-40
wife
5 kids
(ON TAX ROLL 1840-1846)

J. Alford 20-30
wife - 30-40
4 kids

1850 - LAUDERDALE Co., but NOT PINE SPRINGS

324-
333 JAMES G. Alford 38 NC (1812) \$ 320
HARRIETT ELLEN (BARNETT) 24 AL (1826)
ROENA 8 MS (1842)
JOHN 6 MS (1844)
ELLEN 2 MS (1848)

329-
338 Julius Alford 47 NC (1803)
SARAH (SANDERFORD) 41 NC (1809)
HARRIETT F. 20 AL (1830)
Jacot A. 15 AL (1835)
EMILY C. 14 MS (1836)
MILBRA L. 10 MS (1840)
ARMINA 8 MS (1842)
SARAH F. 4 MS (1846)
MARY A. 1/2 MS (1850)

Sherrod H. Alford
34 NC (1816)
MELBRA 7 NC (1779)

(GRAY Sanderford sold Land to Roena Welch in 1848, in PINE SPRINGS)

JOHN M. AIFORD - SARAH F. COOPER - 1860

G.W. AIFORD - MARY H. WARREN - 1875

J.H. AIFORD - A.M. PAGE - 1876

L.F. AIFORD - CARRIE CURTIS - 1903

THOMAS C. AIFORD - LILLIAN WOOD 1911

JOE AIFORD - VIVIAN M. JOHNSON 1918

JOE - VERDA BETHANY 1921

WARREN F. AIFORD - SUE THORGAN - 1926

N. Cilman Aiford - Della H. Adams 1932

1870

Walter Welch 63 vt.
ROENA Welch 68 NC
LIVING IN house = Wm. S. BAINES 35 AL
DEAN? 25 MS
S. A. ?

1880

MARION
W.F. Alford 52 AL NC (1828)
M.E. (Mary) 32 MS VA AL (1848)
Willie (Wm. A.) 19 MS (1861)
ANNA 17 MS (1863)
ALICE 16 MS (1864)
LULA 14 MS (1866)
Joseph 13 MS (1867)
ELIZA 11 MS (1869)
ALETHA 5 MS (1875)
Virgie (VIRGINIA) 2 MS (1878)

1880

PINE SPRINGS
JAMES H. Alford 26 MS MS (1854)
ANNA (PAGE) 24 MS TENN MS (1856)
Wm. L. 3 MS (1877)
JOHN 1 MS (1879)
AMANDA 3/12 MS (1880)

Walter Welch was Co Ranger
1854 1855
Spurred Wilcox - 1858
Walter - 1861 - 1862
Rough to America

1856:
WARREN A. of MARION WENT \$5000 ON BOND of L.B. BAINES so
BAINES could continue as guard of ABRAHAM AARONS, heir of JAS. AARONS

Alford Seeds:

1836 - Jake Alford f
oct 4

~~2371 A Kerton VS Mary Mc Lemore et al
2/15/1854 Cornelius J ^{Mc Lemore, Anne Mc Lemore} ~~Mc Lemore~~, ^{John, Sarah Francis} ~~Mc Lemore~~ ^{William Mc L}
and Rowena Mc Lemore (children of ~~Mc Lemore~~)
Attachment of land mention John M Blackman
& Larvin? his wife. Call on promissory note
This is Mary Alfred Mc Lemore. The note signed
by Mc Lemore on 12/6/1847
Not get locator of land. Will be Will Mc Lemore
last residence in County~~

2371 A Kerton VS Mary Mc Lemore et al
2/15/1854 Cornelius J Mc Lemore, Anne Mc Lemore,
John, Sarah Francis & Rowena Mc Lemore
(children of William Mc Lemore) attachment of land
mention John M Blackman & Larvin?
his wife. Call on promissory note. This is
Mary Alfred Mc Lemore. The note signed
by William Mc Lemore on 12/6/1847.
Not get locator of land. mention John T Hawley

2358 F N Semmon VS B M Grayfield
3/23/1846 Appeal on judgment

2202 Edwin Sage VS J T Law + B K Briggs
2/8/1853 Deviser - attachment

Circuit Court

Julius & Sarah Alford sold for \$100 to
 Little B. Baines, Joseph Clinton & Joseph P. Gray
 E² of NE⁴ S-8, T-7, R-15E - 80 acres
 (on Pine Springs) B-307 Dec 26 1840

B-355 March 1, 1837

Julius & Sarah Alford sold Jacob Alford
 for \$600 all of Land Co

W ² of NE ⁴	Sec 23 T-8, R 15E	80	79 ⁷² / ₁₀₀
E ² of SE ⁴	S-16 T-8, R 15E	80	79 ⁷⁰ / ₁₀₀
E ² of NE ⁴ & NW ⁴ of S21	T-8, R 15E	160	159 ⁶³ / ₁₀₀
W ² of NE ⁴	S-20 T-17 R 10E	80	79 ¹⁰⁰ / ₁₀₀
SW ² & SE ⁴	S-10, T-17, R 10E	80	40.29 ¹⁰ / ₁₀₀
N ² W ² SE ⁴	S-17, T-17, R 10E	480	39 ⁹¹ / ₁₀₀

Being & lying in County of Choctaw Ala

With: O.L. Kenedy, J.P., Land. Co
 Recorded Apr 4, 1837 - Owenlee? D. Clerk, Land Co

B-190 Jan 14, 1840 (BETWEEN today's Daleville & LOZELIA)
 Wm. B. Coats sold Sherod H. Alford for \$100
 NE⁴ of SE⁴, Sec 9, T-8, R-16 (40 acres) not Pine Springs

B-100 John C. Alford sold Rich. B. Tuttt - \$100
 SE⁴ of SE⁴, S-23 and NE⁴ of NW⁴ Sec 26
 2/1/1839 T-7, R-16 (NOT Pine Springs)

FAMILY GROUP SHEET

Husband's Code 8
 Wife's Code (S. 2)

HUSBAND'S NAME James Henry ALFORD nickname Jimmie

Date of Birth 21 March 1857 (2) Place Union (Newton) Mississippi (3)

Date of Death 25 April 1932 (2) Place Caney (Atoka) Oklahoma (2)

Present Address (or) Place of Burial (3) Folsom Cemetery, Caney (Atoka) Oklahoma by Masonic order (April 27) (4)

His Father John Madison ALFORD (3) His Mother's Maiden Name (1) Sarah Cornelia RAINEY (5)

Date of Marriage of HUSBAND and WIFE on this sheet 22 July 1888 (6) Place (Neshoba) Mississippi (6)

Check here if there was another marriage: By husband By Wife Was this couple divorced? Yes No When? ()

WIFE'S MAIDEN NAME (2) Lue J. MARTIN (Use separate sheet for each marriage)

Date of Birth Betw. Feb + May 1870 (8) (7) (11) Place Mississippi (8) (7)

Date of Death 1940 (11) Place Oklahoma ()

Present Address (or) Place of Burial Folsom Cemetery, Caney (Atoka) Oklahoma ()

Her Father () Her Mother's Maiden Name ()

Items of interest about the above couple (occupations, hobbies, achievements; social, civil, and political activities; physical descriptions—include photos if possible; military service; cause of death): Lue became stepmother to seven little boys aged 11, 9, 8, 7, 6, 2 and 1. Lue's full name was Lucy Lue Jenny Meharia Emily Jessie Pearlee MARTIN; sung in rhyme form; Uncle John's family could not remember the tune but they remembered the names. Use reverse side for additional information

Have family sheet	CHILDREN (Arrange in order of birth)	Code	Birth Information	Death Information	Marriage Information
1 F	Effie (16)	8.9	ON 1890 (7) AT (Neshoba) Miss. (2)	ON 1940 (16) AT Atoka (Atoka) Okla. (16)	ON ca 1906 (16) 1) Walter EDWARDS (16) TO ca 1917 (16) 2) Ernest J. SANDERS (16)
2 M	Jody D. (7) (16)	8.A	ON 1892 (7) AT (Neshoba) Miss. (2)	ON ca 1910-12 (16) AT Okla. ()	ON () TO ()
3 M	Claude D. (7) (16)	8.B	ON 1 Aug 1893 (15) (7) (9) AT Tex. (2)	ON 18? (15) (9) 8 May 1963 (15) (9) AT Okla. ()	ON 8 Feb 1920 (9) TO Alamead RIDGEWAY (9)
4 F	Lessie B. (7) (16)	8.C	ON 1895 (7) AT Tex. (2)	ON () AT Ft. Worth (Tarrant) Tex. (16)	ON 1) Tom INGRAM (16) TO 2) YOUNG (16)
5 F	Unknown Daughter (12) (7) (twin???)	8.D	ON cal 1897 (12) (7) AT Tex. (2)	ON died small (12) AT ()	ON () TO ()

Check here if there are additional children

Footnoting. To substantiate the information recorded on this page, please use the footnotes listed below. One of these numbers should be placed in the circle provided next to each answer on the questionnaire. If you got the information from a source not listed, place that source on a vacant line and use the number next to which it has been placed as your footnote number.

Use (1) only if you have filled in the blank from personal knowledge (such as the name of your brother). If you must look up his marriage date, give as the source wherever you looked it up. If you asked him, give his name as the source.

- (1) Name and address of person filling in this sheet. Date 23 October 1999
- Peggy Alford Schuster, 433 Lexington Lane, Richardson, TX 75080-3430
- (2) Obituary in The Indian Citizen-Democrat, Atoka, Oklahoma, Thursday, April 28, 1932, p.8; Atoka Co. Microfilm Vol. 55, roll 50; Okla. Historical Society, Oklahoma City, Oklahoma.
- (3) 1860 U.S. Census (population) Mississippi, Newton Co., P.O. Union, p.112, Dwelling 759, Household 774; National Archives Microfilm M653, roll 588.
- (4) Masonic records from files of Dr. Randall Alford, Palm Bay, Florida.
- (5) Marriage Records of Greene Co., Alabama 1823-1860, by Gandrud; from files of Grady Alford, Wichita, Kansas.
- (6) Marriage Bond and Record, Book 2, p.469, Neshoba Co. Courthouse, Philadelphia, Miss.; from the files of Grady Alford, Wichita, Kansas.
- (7) 1910 U.S. Census (population) Oklahoma, Atoka Co., Caney Township, E.D.4(?), Sheet 46, Family 159; National Archives Microfilm T624, roll 1242.
- (8) 1920 U.S. Census (population) Oklahoma, Atoka Co., Caney Township, E.D.3, Sheet 12B (2133/4356), Dwell. 207, Family 220; National Archives Microfilm T-625, roll 1452. //

Printed for the use of The National Genealogical Society

© 1989-1991 Schreiner-Yantis, 6818 Lois Drive, Springfield, Virginia 22150

FAMILY SHEET

HUSBAND'S NAME James Henry ALFORD

Code 8

PAGE 2

WIFE'S MAIDEN NAME (2) Lue J. MARTIN

Code (52)

Do not write in this space

Have family sheet	CHILDREN (Arrange in order of birth)	Code	Birth Information	Death Information	Marriage Information
6	(twin???) (12) (7)	P.E	cal 897 (12) (7) Tex. (2)	stillborn???	
7 M	Roy Lee (7) (16)	P.F	13 Apr 1900 (7) (7) Tex. (2)	20 Jan 1979 (9)	1) Lucille (16) 2) Mary (16)
8 F	Lona P. (7) (16)	P.G	cal 1902 (7) (7) Tex. (2)	cal 1940 (16)	cal 1920 (9) John McDOUGAL (16)
9 F	Connie O. (7) (16)	P.H	cal 1905 (7) (7) Okla. (2)		1) Joe BENNIFIELD (16) 2) SMITH (16) 3) KEITH (16)
10 M	Arnold Allen (7) (16)	P.I	28 Mar. 1908 (14) (7) (10) Matby (17) (7) (2) Okla. (16)	26 March 1972 (14) (10)	(Atoka) Okla. Lillie Frances TIGERT (16)
11 F	Gladys (8) (16)	P.J	1911/1911 (8) Okla. (2)		J. B. CROSSLAND (16)
12					
13					
14					
15					
16					

Don says born Nov.

- FOOTNOTES:
- ⑨ Tombstones in Coleman Cemetery, Johnston Co., Oklahoma.
 - ⑩ Tombstone in Caney Cemetery, Atoka Co., Oklahoma
 - ⑪ Tombstones in Folsom Cemetery, Caney (Atoka) Oklahoma.
 - ⑫ G.D. Alford remembered vaguely a little girl; Arnold remembered something about twins (according to Carl Alford); so I have placed these 2 children here because of 1910 census...no one else is known to have died prior to 1910. Each branch has sworn that JHA had 19 children, so this is one way to balance that theory.
 - ⑭ Social Security #445-07-2488; Oklahoma S.S. Decedent File thru 1990; AAFA Action, Vol. XI, No. 1, Summer 1998, pub. by Alford American Family Association, Florissant, Missouri.
 - ⑮ Social Security #443-34-4584; *ibid.* SS Nos. are used only ONCE.
 - ⑯ Carl and Don Alford at the Pickton Reunion in 1992
 - ⑰ Don Alford " " " " 1996.
 - ⑱ 1920 Census, OK, Atoka, Caney, Sheet 13, 216/231
 - ⑲ 1920 " " " " ? 208/221
 - ⑳

1969 Nettie Schreiner-Yantis, 6818 Lois Drive, Springfield, Virginia 22150

FAMILY GROUP SHEET

Husband's Code ... 2
 Wife's Code ... 3

HUSBAND'S NAME George Dow⁽³⁾/Dowe⁽¹⁰⁾/Dow⁽⁶⁾ ALFORD
 Date of Birth 14 March 1910 ⁽²⁾ Place Good Hope community (Franklin) Texas ⁽²⁾⁽¹⁰⁾
 Date of Death 5 September 1984 ⁽⁷⁾⁽¹⁾⁽⁴⁾ Place Presby. Hospital, Dallas (Dallas) Texas ⁽¹⁾⁽⁴⁾
 Present Address (or) Place of Burial Restlawn Memorial Park, Hiway 154, Sulphur Springs (Hopkins) Texas
 His Father Sidney Albert ALFORD ⁽²⁾ His Mother's Maiden Name Valeria Isabel CLAY ⁽²⁾
 Date of Marriage of HUSBAND and WIFE on this sheet 21 Sept. 1929 ⁽¹⁴⁾⁽⁸⁾ Place Winterfield (Hopkins) Texas ⁽⁵⁾
 Check here if there was another marriage: By husband By Wife Was this couple divorced? Yes No When?

WIFE'S MAIDEN NAME Mary Christa Belle HARRELSON (Use separate sheet for each marriage)
 Date of Birth 10 November 1907 ⁽⁸⁾ Place New Edinburg (Cleveland) Arkansas ⁽¹⁵⁾
 Date of Death 8 April 1987 ⁽⁷⁾⁽⁹⁾ Place Mem.Hosp., Sulphur Springs (Hopkins) Tex ⁽⁹⁾
 Present Address (or) Place of Burial Restlawn Memorial Park, Hiway 154, Sulphur Springs (Hopkins) Texas
 Her Father Benjamin Franklin HARRELSON ⁽⁸⁾ Her Mother's Maiden Name Maud Corinna MARTIN ⁽⁸⁾

Items of interest about the above couple (occupations, hobbies, achievements; social, civil, and political activities; physical descriptions—include photos if possible; military service; cause of death): Farmer at Winterfield; 1936¹⁹³⁷ delivered milk door-to-door from horse-drawn wagon; cal939 - sold insurance for American Natl. Ins. Co., Dallas & McKinney; Nov.1943-Nov.1945-Pvt. U.S.Army WWII stateside; back to insur. salesman for Garland Baking Co. w/Skeen Alford + Aulton Townsend - went bankrupt; back to insur. - Republic Natl. Ins.; retired cal964; Sulphur Springs - Rockwell Mfg. machinist; retired cal979.

Have family sheet	CHILDREN (Arrange in order of birth)	Code	Birth Information	Death Information	Marriage Information
1 M	Aubert Dow ⁽⁶⁾	2.1	ON 11 Aug 1930 ⁽¹¹⁾⁽⁸⁾ AT home, Pickton (Hopkins) Tex. ⁽¹¹⁾	ON <input type="checkbox"/> AT <input type="checkbox"/>	ON Garland, Texas ⁽¹⁾⁽⁸⁾ 22 Sept 1951 TO Shirley Rae HATLEY ⁽⁸⁾
2 M	Grady Joe ⁽⁶⁾	2.2	ON 8 Feb. 1932 ⁽⁸⁾ AT home, Pickton (Hopkins) Tex. ⁽⁸⁾	ON <input type="checkbox"/> AT <input type="checkbox"/>	ON Wichita, Kansas ⁽⁸⁾ 4 April 1953 TO Alta Ellen ENLOW ⁽⁸⁾
3 F	Peggy Joyce ⁽⁶⁾	1	ON 27 Aug 1935 ⁽¹²⁾⁽⁸⁾ AT home, Pickton (Hopkins) Tex. ⁽¹²⁾	ON <input type="checkbox"/> AT <input type="checkbox"/>	ON Dallas, Texas ⁽¹⁾ 16 February 1963 TO Walter Lee SCHUSTER ⁽¹⁾
4 M	Bobby Dwayne ⁽⁶⁾	2.4	ON 28 Dec 1943 ⁽⁸⁾ AT hospital McKinney (Collin) TX ⁽¹³⁾	ON <input type="checkbox"/> AT <input type="checkbox"/>	ON Garland, Texas ⁽¹⁾⁽⁸⁾ 9 August 1964 TO Glenda Jean GOSSETT ⁽⁸⁾
5			ON <input type="checkbox"/> AT <input type="checkbox"/>	ON <input type="checkbox"/> AT <input type="checkbox"/>	ON <input type="checkbox"/> TO <input type="checkbox"/>

Check here if there are additional children

Footnoting. To substantiate the information recorded on this page, please use the footnotes listed below. One of these numbers should be placed in the circle provided next to each answer on the questionnaire. If you got the information from a source not listed, place that source on a vacant line and use the number next to which it has been placed as your footnote number.

Use ⁽¹⁾ only if you have filled in the blank from personal knowledge (such as the name of your brother). If you must look up his marriage date, give as the source wherever you looked it up. If you asked him, give his name as the source.

- ⁽¹⁾ Name and address of person filling in this sheet. Date 17 October 1999
Peggy Alford Schuster, 433 Lexington Lane, Richardson, TX 75080-3430 (daughter)
- ⁽²⁾ Probated Birth Certificate No. 598, dated 12 Jan. 1942, Probate Birth Book 1, Franklin County Clerk's Office, Franklin Co. courthouse, Mount Vernon, Texas.
- ⁽³⁾ Selective Service Notices dated 7 Nov. 1940, 4 Nov. 1942, and 5 Nov. 1943. Holograph will dated 22 March 1975.
- ⁽⁴⁾ Death Certificate No. 7200, Dallas Health Department, Dallas (Dallas) Texas.
- ⁽⁵⁾ Conversation with Belle Alford and compiler. Ceremony took place at Sid & Valeria's home.
- ⁽⁶⁾ Will of George Dow Alford & Wife, Mary Bell Alford signed 10 February 1977; witnessed by H. V. Alford & Velma Stephens; not probated; filed with Heirship Affidavit.
- ⁽⁷⁾ Heirship Affidavit No. 2443 dated 20 April 1987; filed Real Property Record Vol. 36, pp.705-707, Hopkins County Courthouse, Sulphur Springs, Texas.
- ⁽⁸⁾ Bible of Belle Alford in possession of compiler.

Printed for the use of
 The National Genealogical Society

© 1989 Ketti Schreiner-Yantis, 6818 Lois Drive, Springfield, Virginia 22150

- 9) Death Certificate (No file number) issued by Justice of Peace, Precinct 1, Hopkins County, Texas.
- 10) Grandma Valeria Alford's Bible in possession of Harice Alford, Sulphur Springs, Texas.
- 11) Birth Certificate No. 2930, dated 26 November 1943, Probated Birth Records, Hopkins County, Texas; copy in possession of compiler.
- 12) Birth Certificate No. 1029022, dated 26 November 1943, Bureau of Vital Statistics, Texas Department of Health, Austin (Travis) Texas; photostat in possession of compiler.
- 13) McKinney City Hospital, McKinney (Collin) Texas; Mr + Mrs. Self, ^(next-door neighbors) drove her to hospital.
- 14) Copy of Marriage Record filed 5 October 1929, Vol. 17, page 357, County Clerk's Office, Hopkins County Courthouse, Sulphur Springs, Texas.
- 15) Conversation with Maurice Harrelson; confirmed with census data.

I think Daddy had to quit school after the 8th grade to help his parents farm. I remember in Garland he took some kind of correspondence course; I am inclined to think it might have been to get his GED, but I don't know. He never said.

At Harice's funeral Mama said she went to 10th Grade in Pickton and in 1925 started going to church at Winterfield.

1929 - Set up housekeeping in Winterfield community, Pickton post office, Hopkins County, Texas.

Source: conversations with Mama

1930 - Aubert was born south of Winterfield.

1932 - Grady was born in the little house on Grandma's property across the road from the Winterfield Church.

1935 - I was born at Uncle P Brumley's place east of Grandma's house - 3 or 4 (the place back in the woods??? or the place on the road to miles Pickton???)

- That fall we moved back to the little house on Grandma's property.

1936 - Oct. 5 - Moved to Dallas (Source: Iva Dee Alford's diary)

I recall Mama saying we lived on Oakland and Mama was worried about us sitting on the curb watching the cars go by. In 1994 Grady said we lived on Colonial, not on Oakland.

I think we then moved to Colonial.

Then a duplex on Lenway which we shared one time with Vida & Jesse Miller. That's where the peas blew up on Mama one summer when she was canning.

Then we moved to 2601 Lenway, in the next block from the duplex.

Across the street were Mary Frances Tuttle and Janelle Nix, and we being the same age started to Colonial Elementary School together. Mama had a job for awhile working for Cabell's ice cream.

1943 - or was it 1942? - summer - we moved to McKinney, 1114 N. Kentucky Street. - was that when they added 12th grade? Did I go from 1st to 3rd?

1950 - April - we moved to Garland, 2037 Sunnybrook Lane.

1964 - Fall - Mama & Daddy moved to Sulphur Springs, 1105 West Avenue, where they lived the rest of their lives here on earth.

Daddy's Pallbearers: David Watson, Greg Landsverk, Jody Helton, Lance Alford, Derek Alford, and Gary Alford.

Mama's Pallbearers: David Watson, Greg Landsverk, Jody Helton, David Herron, Lance Alford, Derek Alford, and Gary Alford.

? 25--?
Lenway

FAMILY GROUP SHEET

Husband's Code ... 4
 Wife's Code ... 5

HUSBAND'S NAME Sidney Albert ALFORD (Originally named George Albert Sidney ALFORD)
 Date of Birth 31 January 1886 (2) Place (Lauderdale?) Mississippi (3)
 Date of Death 24 June 1937 (suicide) (5) (2) Place Farm at Winterfield (Hopkins) Texas (5)
 Present Address (or) Place of Burial Winterfield Cemetery near Pickton (Hopkins) Texas
 His Father James Henry ALFORD (4) His Mother's Maiden Name (1) Annie Marie PACE (4)
 Date of Marriage of HUSBAND and WIFE on this sheet 17 Nov 1907 (6) Place (Franklin) Texas (home of Jim Rhoades) (4)
 Check here if there was another marriage: By husband By Wife Was this couple divorced? Yes No When? (0)
WIFE'S MAIDEN NAME Valeria Isabel CLAY (9) (Use separate sheet for each marriage)
 Date of Birth 22 September 1888 (4) Place (Itawamba) Mississippi (4)
 Date of Death 25 December 1969 Intestate (9) (7) Place Winnsboro Nurs.Home (Wood) Texas (7)
 Present Address (or) Place of Burial Winterfield Cemetery near Pickton (Hopkins) Texas
 Her Father William Andrew CLAY (4) Her Mother's Maiden Name (1) Georgie Ann WIGGINTON (4)

Items of interest about the above couple (occupations, hobbies, achievements; social, civil, and political activities; physical descriptions—include photos if possible; military service; cause of death): Sid was a farmer and led the singing at the Winterfield Church; both taught Sunday School; Valeria played the piano at church. After his death, she continued to run the farm. I remember her listening to the farm prices on radio in the morning. Her Social Security No. was 459-78-4643. Use reverse side for additional information.

Have family sheet	CHILDREN (Arrange in order of birth)	Code	Birth Information	Death Information	Marriage Information
1 M	Andrew Bennett (4) (19) (9)	4.1	ON 30 Sept 1908 (2) (4) AT Good Hope (Franklin) Tex. (4)	ON 10 Jan 1989 (2) (8) AT Pickton (Hopkins) Tex. (8)	ON 8 October 1927 (4) TO Clara May HARRELSON (4)
2 M	George Dowl/Dowe (4) (19) (9)	2	ON 14 March 1910 (4) AT Good Hope (Franklin) Tex. (4)	ON 5 Sept. 1984 (10) AT Dallas (Dallas) Tex. (10)	ON 21 Sept. 1929 (4) TO Mary Belle HARRELSON (4)
3 F	Clara Lee (4) (19) (9)	4.3	ON 28 April 1912 (4) AT Good Hope (Franklin) Tex. (4)	ON (0) AT (0)	ON 28 January 1937 (4) TO Welcome L. EDWARDS (4)
4 M	John Harvey (4) (19) (9)	4.4	ON 16 April 1914 (4) AT Clopton (Franklin) Tex. (4)	ON 16 Mar 1918 (19) (11) AT camp on Red River TX/OK border (13)	ON age 4 - Bera Cemetery (11) TO (Atoka) Oklahoma (11)
5 M	Truman Glendon (4) (19) (9)	4.5	ON 19 October 1916 (4) AT Clopton (Franklin) Tex. (4)	ON 19 Nov 1998 (16) AT Sulphur Spgs. (Hopkins) Tex. (16)	ON 4 January 1936 (4) TO Elva ATTAWAY (4)

Check here if there are additional children

Footnoting. To substantiate the information recorded on this page, please use the footnotes listed below. One of these numbers should be placed in the circle provided next to each answer on the questionnaire. If you got the information from a source not listed, place that source on a vacant line and use the number next to which it has been placed as your footnote number.

Use (1) only if you have filled in the blank from personal knowledge (such as the name of your brother). If you must look up his marriage date, give as the source wherever you looked it up. If you asked him, give his name as the source.

- (1) Name and address of person filling in this sheet. Date 18 October 1999
 Peggy Alford Schuster, 433 Lexington Lane, Richardson, TX 75080-3430 (granddaughter)
- (2) Tombstones in Winterfield Cemetery near Pickton (Hopkins) Texas
- (3) Based on 1880 Census & Henry Green Alford's Discharge Papers stating he was born in Lauderdale Co., Mississippi in 1888. 1890 Census burned up; not available.
- (4) Transcription of Valeria Alford's Bible in possession of Mrs. Harice Alford, formerly at 926 Church St., Sulphur Springs, Texas; transcription by Mrs. Harice Alford.
- (5) Death Certificate No. 32021, Bureau of Vital Statistics, Texas Department of Health, Austin, Texas.
- (6) Marriage Record, Franklin County Marriage Book D, p.373, County Clerk's Office, Franklin County Courthouse, Mount Vernon, Texas.
- (7) Transcription from Death Certificate No. 7801, County Clerk's Office, Wood County Court-house, Quitman, Texas (Death records now closed for 50 years)
- (8) Died of sudden massive heart attack at home in Pickton; pronounced dead on arrival at Presbyterian Hospital in Winnsboro (Wood) Texas. (Death Certificate No. 14224 Wood Co.) 15

Printed for the use of The National Genealogical Society

© 1989-Netti Schreiner-Yantis, 6818 Lois Drive, Springfield, Virginia 22150

Margorie Gilmer 10-18-99

FAMILY SHEET

HUSBAND'S NAME Sidney Albert ALFORD

Code 4

PAGE 2

WIFE'S MAIDEN NAME Valeria Isabel CLAY

Code 5

Do not write in this space

Have family sheet	CHILDREN (Arrange in order of birth)	Code	Birth Information	Death Information	Marriage Information
6 M	Harice Vaughn	4.6	ON 27 May 1920 (2) (4) AT Winterfield (Hopkins) Tex. (4)	ON 21 Oct 1986 (2) (13) AT Sulphur Spgs. (Hopkins) Texas (15)	ON 26 June 1937 (4) TO Rosie Lee HART (4)
7 M	Ottis Dee	4.7	ON 18 May 1922 (2) (4) AT Winterfield (Hopkins) Tex. (4)	ON 28 Nov 1943 (12) AT WWII Paris, France (12)	ON 26 October 1942 (4) TO Grace EDWARDS (4)
8 M	James Albert	4.8	ON 1 May 1924 (4) AT Winterfield (Hopkins) Tex. (4)	ON (4) AT (4)	ON 31 May 1947 (4) TO Evorine ODELL (4)
9 M	Leon Dale	4.9	ON 21 July 1926 (4) AT Winterfield (Hopkins) Tex. (4)	ON 30 June 1999 (17) AT Longview hosp (Gregg) Texas (17)	ON 27 November 1943 (4) TO 1) Elwanda CRANE (4)
10 F	Essie Belle	4.A	ON 31 July 1928 (2) (4) AT Winterfield (Hopkins) Tex. (4)	ON 4 March 1930 (2) AT Winterfield (Hopkins) Tex. (4)	ON died of catarrh (17) TO burial in Winterfield Cemetery (4)
11 M	Infant not named	4.B	ON 4 November 1932 (2) (4) AT Winterfield (Hopkins) Tex. (4)	ON Stillborn (14) AT burial in Winterfield Cem. (4)	ON (4) TO (4)
12			ON (4) AT (4)	ON (4) AT (4)	ON (4) TO (4)
13			ON (4) AT (4)	ON (4) AT (4)	ON (4) TO (4)
14			ON (4) AT (4)	ON (4) AT (4)	ON (4) TO (4)
15			ON (4) AT (4)	ON (4) AT (4)	ON (4) TO (4)
9 M	2) Leon Dale		ON (4) AT (4)	ON (4) AT (4)	ON 9 July 1987 (18) TO 2) Linna Joey TODD (17)

WEEKS

FOOTNOTES:

- 9) Estate of S. A. Alford, deceased; Application for Administration; case No. 4841; County Probate Court, Dec. 31, 1937; p. 247-249; Hopkins Co. Courthouse, Sulphur Springs, TX
- 10) Death Certificate No. 7200, Dallas Health Department, Dallas (Dallas) Texas
- 11) Tombstone in Bera Cemetery (sometimes called Vera Cemetery), Atoka Co., Oklahoma; died of burns after falling into campfire. Uncle John came down to help them.
- 12) His plane was shot down 26 November 1943; he lived for 2 days according to a letter to Grandma after the war from a French lady who treated him. Body returned to Winterfield, cal 1946.
- 13) Clara Lee Edwards, Weaver, Texas, about 1995.
- 14) George D. Alford, 1405 West Avenue, Sulphur Springs, Texas, about 1970.
- 15) Funeral at Winterfield Baptist Church, compiler attending.
- 16) Notice of death in Sulphur Springs News-Telegram, November 20, 1998, p. 12A; cremated; urn buried at Winterfield Cemetery by James Alford & James Edwards.
- 17) Obituary in Gladewater and Kilgore newspapers; compiler attended funeral.
- 18) Leon Dale Alford, Liberty City, Texas
- 19) Affidavit of Heirship filed 11 September 1992 by James A. Alford in Hopkins County, Tex.

Clara Lee said that although they were both born in Mississippi, they did not meet until after each family had moved ?separately? to Texas.

- 1907 - Set up housekeeping in Franklin County, Texas, Good Hope Community.
- 1914 - Moved to Clopton community in Franklin County, Texas; A. B. started to school.
- 1918 - Moved to Oklahoma for a year and a half...18 months...March 1918 - Sept. 1919
Clara Lee said Little Harvey fell into the campfire while they were camped at the Red River. Uncle John came down and got them.(3-19-94)

When we crossed the Red River bridge on the way home from Utah, she looked down and said it looked like it did when they moved to Oklahoma. She said her Papa started to drive the wagon down the bank to cross the river, and some man hollered at him to wait for the ferry. It was too deep. She said my daddy remembered that the team almost bolted when they got on the ferry. She said it was scary. (June 1995)

- 1919 - September? - Franklin County? - Winfield? for one year
 - 1920 - September? - Hopkins County - Winterfield community.
They called her Mama.
 - 1945 - Grandma was still on the farm, but help was scarce.
 - ? - Grandma moved into Pickton to a house on the railroad. That house was later torn down, and the ?telephone office? built on the land.
I remember one Christmas there.
 - ? - Grandma moved into the small shotgun house located on the land between the community center (present day) and the highway??? It no longer exists.
 - ? - Grandma moved into the nursing home in Winnsboro where she died on Christmas Day. They said she had gotten all dressed up to receive visitors, but none came until word of her death. The call came to Daddy about 2 or 3 o'clock. We were all there. Daddy and the boys immediately left to go to the nursing home.
- They called him Papa, & he was most particular about his fences.*

Another memory from Clara Lee: Grandma would turn a rocking chair to face the wall. Clara Lee would climb into it, Grandma would place a baby in her lap, and Clara Lee would rock the baby by pushing her feet against the wall. Clara Lee was too little for her feet to reach the floor. With all the chores Grandma had, this kept two of her little ones out of mischief and soothed two at the same time.

July 3, 1999 - Terry said that Leon had the flag that covered Ottis' coffin when it was shipped home after the war for reburial at Winterfield Cemetery. Leon gave it to Terry, his son, and Terry has given it to his son. Terry now has the flag that covered Leon's coffin.

Causes of Death: Sid - suicide
Valeria - heart? complicated by diabetes, late development
A. B. - sudden heart attack
G. D. - stroke complications - massive stroke
Harvey - burns
Truman - first a stroke; last heart attack
Harice - massive heart attack
Ottis - burns and injuries when plane shot down
Leon - heart attack
Essie Belle - catarrh

FAMILY GROUP SHEET

Husband's Code 16
 Wife's Code 17 (Spouse 1)

HUSBAND'S NAME John Madison ALFORD nickname Jack
 Date of Birth 7 August 1826 (2) Place Georgia (3)
 Date of Death 29 March 1892 (2) Place (Neshoba) Mississippi (4)
 Present Address (or) Place of Burial Henry's Chapel Cemetery, RFD3, Philadelphia (Neshoba) Miss.
 His Father John ALFORD (5) His Mother's Maiden Name _____ (6)
 Date of Marriage of HUSBAND and WIFE on this sheet 6 April 1854 (6) Place (Greene) Alabama (6)
 Check here if there was another marriage: By husband By Wife Was this couple divorced? Yes No When? _____ (7)
WIFE'S MAIDEN NAME (1) Sarah Cornelia RAINNEY (Use separate sheet for each marriage)
 Date of Birth ca1836 (7) Place (Greene) Alabama (7)
 Date of Death ca1859 (5) Place (Newton) Mississippi (3)
 Present Address (or) Place of Burial Unknown (18)
 Her Father James H RAINNEY (18) (8) Her Mother's Maiden Name Mary L. CARPENTER Hopkins (18) (8)

Items of interest about the above couple (occupations, hobbies, achievements; social, civil, and political activities; physical descriptions—include photos if possible; military service; cause of death): He was orphaned, placed with an uncle, ran away, brought back, ran away again, and they let him go. He was a planter before the War, a farmer after. He served in Company B, 8th Miss. Infantry, C.S.A. He kept his family together with the help of his mother-in-law Mary Rainey. By the 1870 Census, he later Use reverse side for additional information: had become a Minister of the Gospel and preached at the Old Forks Church. (Primitive Bapt.)

Have family sheet	CHILDREN (Arrange in order of birth)	Code	Birth Information	Death Information	Marriage Information
✓	1 M George Washington (3)	12.1	ON 18 Jan 1855 (9) AT (Greene) Ala. (14)	ON 26 Nov 1909 (9) AT Mt. Vernon (Franklin) Tex. (13)	ON 6 January 1876 (9) TO Mary Henretta WARREN (9)
✓	2 M James Henry (3) "Jimmy"	8	ON 21 Mar 1857 (10) AT Union (Newton) Miss. (3)	ON 25 Apr 1932 (10) AT Caney (Atoka) Okla. (10)	ON 21 August 1876 (11) TO 1) Ann Marie PACE (11) TO 22 July 1888 (12) TO 2) Lue J. MARTIN (12)
✓	3 F Mary Elizabeth (17) (3) "Bettie"	16.3	ON cal1858 (3) AT (Newton) Miss. (3)	ON _____ (3) AT (Kemper)? Miss. (16)	ON 27 November 1876 (15) TO James Washington TOWNSEND (17) (16)
	4		ON _____ AT _____	ON _____ AT _____	ON _____ TO _____
	5		ON _____ AT _____	ON _____ AT _____	ON _____ TO _____

Check here if there are additional children

Footnoting. To substantiate the information recorded on this page, please use the footnotes listed below. One of these numbers should be placed in the circle provided next to each answer on the questionnaire. If you got the information from a source not listed, place that source on a vacant line and use the number next to which it has been placed as your footnote number.

Use (1) only if you have filled in the blank from personal knowledge (such as the name of your brother). If you must look up his marriage date, give as the source wherever you looked it up. If you asked him, give his name as the source.

- (1) Name and address of person filling in this sheet. (Great-great-granddaughter) Date 9 Oct 2001
9 August 2000
25 October 1999
 Peggy Alford Schuster, 433 Lexington Lane, Richardson, TX 75080-3430
- (2) Tombstone in Henry's Chapel Cemetery, RFD3, Philadelphia (Neshoba) Mississippi
- (3) 1860 Census (population) U.S., Mississippi, Newton Co., P.O. Union, Sheet 112, 759/774; National Archives M-653, roll 588
- (4) Assuming because of cemetery location.
- (5) Family Lore from Aunt Manza Tingle ca1940.
- (6) Marriage Records of Greene Co., Alabama 1823-60, by Gandrud; from the files of Grady Alford, Wichita, Kansas. Bond applied for Apr. 4 Vol. C-1, p.131 Ceremony on Apr. 6.
- (7) 1850 Census (population), Alabama, Greene Co.,
- (8) Marriage Record of 8 Sept. 1836, Book B, p. 155, Greene Co. Courthouse, Eutaw, Alabama. Shat 522
Alabama Marriages 1836-1848 by Elizabeth Wood Thomas, Columbus, Miss.: Blewitt Co.; 1965 (over)

Printed for the use of
 The National Genealogical Society

© 1989-Mettri Schreiner-Yantis, 6818 Lois Drive, Springfield, Virginia 22150

Footnotes (continued)

9. Alford-Townsend Bible formerly in possession of Aulton Townsend (deceased); from the files of James Townsend.
10. Obituary in The Indian Citizen-Democrat, Atoka, Oklahoma, Thursday, April 28, 1932, p.8; Atoka County Microfilm Vol. 55, roll 50; Oklahoma Historical Society, Oklahoma City. No record was found in the Oklahoma Department of Health, Bureau of Vital Statistics.
11. Marriage Bond & Record 109, Lauderdale County courthouse, Meridian, Mississippi; from the files of Grady Alford, Wichita, Kansas. (no return shown)
12. Marriage Bond & Record 409, Clerk of Circuit Court, Neshoba County courthouse, Philadelphia, Mississippi; from the files of Grady Alford, Wichita, Kansas.
13. Bea Day (now deceased), interview with compiler.
14. Snedecor's Greene County, Alabama of 1855-56, showing John M. Alford as a planter at Clinton, Alabama.
15. Mississippi Marriages in the LDS-IGI; Alford American Family Association Vol. III, No. 3, Dec. 1990, p.41.
16. Witstead, et al, Levi Moore Descendants 1802-1975, Meridian, Mississippi: 1975; from the files of Ann T. Lila, Mesa, Arizona.
17. 1880 Census Mississippi, Newton Co., Beat #2, Township 8, page 596, Line 12, 361/361/James W. Townsend Family; NARA microfilm T-9 Roll 659.
Grandma Rainey is living with them.
18. Deed Record Book S, p. 448, Chancery ofc., Greene Co. Courthouse, Eutaw, Alabama; deed dated 8 Sept 1854.

FAMILY GROUP SHEET

Husband's Code 16
 Wife's Code (52)

HUSBAND'S NAME John Madison ALFORD nickname Jack

Date of Birth 7 August 1826 ⁽²⁾ Place Georgia ⁽²⁾

Date of Death 29 March 1892 ⁽²⁾ Place (Neshoba) Mississippi ⁽²⁾

Present Address (or) Place of Burial Henry's Chapel Cemetery, RFD3, Philadelphia (Neshoba) Mississippi

His Father John ALFORD ⁽³⁾ His Mother's Maiden Name _____ ^()

Date of Marriage of HUSBAND and WIFE on this sheet 6 Sept. 1860 ⁽⁴⁾ Place (Lauderdale) Mississippi ⁽⁴⁾

Check here if there was another marriage: By husband By Wife Was this couple divorced? Yes No When? _____ ^()

WIFE'S MAIDEN NAME (2) Sarah Frances COOPER (Use separate sheet for each marriage)

Date of Birth 8 April 1836 ⁽²⁾ 1837 ⁽⁵⁾ Place _____ ^()

Date of Death 8 February 1910 ⁽²⁾ 5 Feb 1908 ⁽⁵⁾ Place (Neshoba) Mississippi ⁽²⁾

Present Address (or) Place of Burial Henry's Chapel Cemetery, Philadelphia (Neshoba) Mississippi

Her Father William Bennett COOPER ⁽⁵⁾ Her Mother's Maiden Name Susan Caroline CARPENTER ⁽⁵⁾

Items of interest about the above couple (occupations, hobbies, achievements; social, civil, and political activities; physical descriptions—include photos if possible; military service; cause of death):

Old Forks Church

An old note (undocumented) says they moved from Newton Co. in 1873 to Neshoba Co.

Use reverse side for additional information

Have family sheet	CHILDREN (Arrange in order of birth)	Code	Birth Information	Death Information	Marriage Information
1 F	Nancy Isadora ⁽⁷⁾ ⁽⁶⁾ <u>N.G.</u> ⁽²⁾	<u>14.4</u>	ON <u>29 Apr 1862</u> ⁽²⁾ AT <u>(Newton) Miss.</u> ⁽⁸⁾	ON <u>5 Jan 1893</u> ⁽²⁾ AT <u>(Neshoba) Miss.</u> ⁽²⁾	^()
2 F	Luella "Mattie" ⁽⁹⁾	<u>16.5</u>	ON <u>13 Aug 1864</u> ⁽⁹⁾ AT <u>(Newton) Miss.</u> ⁽⁸⁾	ON <u>9 Dec 1941</u> ⁽⁹⁾ AT <u>(Neshoba) Miss.</u> ^()	<u>1893</u> ⁽¹⁸⁾ <u>16 November 1894</u> ⁽¹¹⁾ to <u>Columbus Washington CANNON</u> ⁽⁹⁾
3 F	Charity C. ⁽⁹⁾	<u>14.6</u>	ON <u>3 Mar 1866</u> ⁽⁹⁾ AT <u>(Newton) Miss.</u> ⁽⁸⁾	ON <u>24 Sept 1912</u> ⁽⁹⁾ AT ^()	ON <u>16 February 1899</u> ⁽¹²⁾ to <u>Willis W. WARREN, Jr.</u> ⁽⁹⁾
4	Sarah Elmanza ⁽⁹⁾	<u>16.7</u>	ON <u>19 June 1869</u> ⁽⁹⁾ AT <u>(Newton) Miss.</u> ⁽⁸⁾	ON <u>31 Dec 1951</u> ⁽¹³⁾ AT <u>Philadelphia (Neshoba) Miss.</u> ⁽¹³⁾	ON <u>11 Feb. 1886</u> ⁽¹⁹⁾ to <u>1) Jim? MCCRORY</u> ⁽¹⁴⁾ to <u>2) John Franklin TINGLE</u> ⁽¹⁴⁾
5	John William ⁽⁹⁾	<u>14.8</u>	ON <u>14 Aug 1871</u> ⁽⁹⁾ AT <u>(Newton?) Miss.</u> ^()	ON <u>22 Oct 1903</u> ⁽⁹⁾ AT <u>(Neshoba) Miss.</u> ^()	ON <u>23 December 1894</u> ⁽¹⁵⁾ to <u>Belle JONES</u> ⁽¹⁵⁾

Check here if there are additional children

Footnoting. To substantiate the information recorded on this page, please use the footnotes listed below. One of these numbers should be placed in the circle provided next to each answer on the questionnaire. If you got the information from a source not listed, place that source on a vacant line and use the number next to which it has been placed as your footnote number.

Use ⁽¹⁾ only if you have filled in the blank from personal knowledge (such as the name of your brother). If you must look up his marriage date, give as the source wherever you looked it up. If you asked him, give his name as the source.

- ⁽¹⁾ Name and address of person filling in this sheet. (Great-great-granddaughter) Date 25 October 1999
Peggy Alford Schuster, 433 Lexington Lane, Richardson, TX 75080-3430
- ⁽²⁾ Tombstone in Henry's Chapel Cemetery; Sec. 15, TWP 11, Range 11, Neshoba Co., Miss.
- ⁽³⁾ Family lore from Aunt Manza Tingle c1940.
- ⁽⁴⁾ Marriage Bond & Record No. 117, Clerk of Circuit Court, Lauderdale County Courthouse, Meridian, Mississippi; from the files of Grady Alford, Wichita, Kansas.
- ⁽⁵⁾ Wm. Bennett Cooper Bible; Mississippi Cemetery & Bible Records, Vol. 15, pp.53-54, Mississippi Genealogical Society, Jackson, 1974.
- ⁽⁶⁾ Gerald Virtrue Post, Alive and Good to Know (Dallas, Texas: APSWIN, Inc., 1988), pp. 20, 59, 60: Interview of Andrew Jackson Alford, c1950.
- ⁽⁷⁾ 1880 Census (population) Mississippi, Neshoba County, Post Office Philadelphia, E.D.53, p. 39/462, 269/270 - Jno. M. Alford household, NARA microfilm T-9, roll 659.
- ⁽⁸⁾ 1870 Census (population) Mississippi, Newton County, Post Office Newton, Sheet No.521, 54/54, National Archives microfilm T-8, roll 184.

Printed for the use of The National Genealogical Society

© 1989 Schreiner-Yantis, 6818 Lois Drive, Springfield, Virginia 22150

FAMILY SHEET

HUSBAND'S NAME John Madison ALFORD Code 16

PAGE 2

WIFE'S MAIDEN NAME (2) Sarah Frances COOPER Code (52)

Do not write in this space

Do not write in this space

Have family sheet	CHILDREN (Arrange in order of birth)	Code	Birth Information	Death Information	Marriage Information
	6 Benjamin Warren (9)	16.9	ON 13 May 1875 (9) AT (Newton?) Miss.	ON 31 Jan 1923 (9) AT Philadelphia (Neshoba) Miss.	ON ca 27 October 1904 (16) TO Phronettie DAVIDSON Hambrick (9)
	7 Minnie Frances (9)	16.A	ON 2/27 Feb 1881 (9) AT (Neshoba) Miss. (7)	ON 7 Mar 1910 (9) AT	ON ca 11 July 1903 (17) TO Thomas Lee EDWARDS (9)
	8		ON AT	ON AT	ON TO
	9		ON AT	ON AT	ON TO
	10		ON AT	ON AT	ON TO
	11		ON AT	ON AT	ON TO
	12		ON AT	ON AT	ON TO
	13		ON AT	ON AT	ON TO
	14		ON AT	ON AT	ON TO
	15		ON AT	ON AT	ON TO
	16		ON AT	ON AT	ON TO

FOOTNOTES:

- (9) Early info from Vida Alford Miller; confirmed by later info from Herman Alford thru Alford American Family Association, 1983; Herman to Randy (no date) - copy to Grady to me June 1979.
- (10) Tim Crowell, et al, A Farmer's Line, Some Descendants of John Crowell; 1994; from the files of Ann T. Lila, Mesa, Arizona. None earlier work by Harvey W. Cannon, Jr.
- (11) Marriage Bond and Record No. 216?, Clerk of Circuit Court, Neshoba County Courthouse, Philadelphia, Mississippi; from the files of Grady Alford, Wichita, Kansas.
- (12) Marriage Affidavit and Return No. 12, Clerk of Circuit Court, Neshoba County Courthouse, Philadelphia, Mississippi; from the files of Grady Alford, Wichita, Kansas.
- (13) Obituary, The Neshoba Democrat, Philadelphia, Mississippi, 3 January 1952, p.8; from the files of Ann T. Lila, Mesa, Arizona.
- (14) Marriage Bond and Record No. 277, Clerk of Circuit Court, Neshoba County Courthouse, Philadelphia, Mississippi; from the files of Grady Alford, Wichita, Kansas.
- (15) Marriage Bond and Record No. 577, Clerk of Circuit Court, Neshoba County Courthouse, Philadelphia, Mississippi; from the files of Grady Alford, Wichita, Kansas.
- (16) Marriage License Record No. 336 (no return shown), Clerk of Circuit Court, Neshoba County Courthouse, Philadelphia, Mississippi; from the files of Grady Alford.
- (17) Marriage License Record Book C, p.138 (no return shown), Clerk of Circuit Court, Neshoba Co. Courthouse, Philadelphia, Miss.; from the files of Grady Alford.
- (18) Clerk in error in recording return on April 11, 1894.
- (19) Neshoba Co. Marriage Record, Book 2, p.269: J.A. McCroly to S.E. Alford from the files of Ann T. Lila + her family lore.
- (20) Census 1860-70-80

1969 Nettie Schreiner-Yantis, 6818 Lois Drive, Springfield, Virginia 22150

FAMILY GROUP SHEET

Husband's Code 32
 Wife's Code 33

HUSBAND'S NAME John ALFORD ?nickname Jack. ⁽³⁾

Date of Birth betw. 1790-1800 ⁽²⁾ Place North Carolina? ⁽²⁾

Date of Death after 1833 ⁽⁴⁾ Place (Pickens?) Alabama? ⁽²⁾

Present Address (or) Place of Burial _____

His Father _____ His Mother's Maiden Name _____

Date of Marriage of HUSBAND and WIFE on this sheet c.1817 ⁽⁶⁾ Place North Carolina ⁽⁶⁾

Check here if there was another marriage: By husband By Wife Was this couple divorced? Yes No When? _____

WIFE'S MAIDEN NAME _____ (Use separate sheet for each marriage)

Date of Birth betw. 1790-1800 ⁽²⁾ Place _____

Date of Death after 1833 ⁽⁴⁾ Place _____

Present Address (or) Place of Burial _____

Her Father _____ Her Mother's Maiden Name _____

Items of interest about the above couple (occupations, hobbies, achievements; social, civil, and political activities; physical descriptions—include photos if possible; military service; cause of death):

The only legal proof we have is footnote 7.
 I belong to the Alford American Family Association (Aafa) = trying to sort out all the Alford's. The problem in the South is that they used the same names and we are not yet certain who is who.
 Use reverse side for additional information

Have family sheet	CHILDREN (Arrange in order of birth)	Code	Birth Information	Death Information	Marriage Information
1 M	George Washington ⁽⁷⁾	32.1	ON 10 August 1818 ⁽⁸⁾ AT NC ⁽⁶⁾	ON 19 Sept 1878 ⁽⁸⁾ AT Deer Brook (Noxubee) Miss. ⁽¹⁴⁾	ON age 60 ⁽⁷⁾ unmarried TO at death
2 F	Adeline C. ⁽⁷⁾	32.2	ON c.1820 ⁽¹⁰⁾ AT _____	ON June 1859 ⁽¹⁰⁾ AT (Simpson) Miss. ⁽⁹⁾	ON 1836 (Lowndes) Miss. ⁽¹¹⁾ TO 1) Thomas SIMS ⁽¹¹⁾ 1844 (Lauderdale) Miss. ⁽¹⁰⁾ 2) David GOODMAN ⁽¹²⁾
3 M	Julius C. ⁽⁷⁾	32.3	ON 1. January 1823 ⁽¹²⁾ AT (Pickens) Ala. ⁽¹⁵⁾	ON 15 Nov. 1904 ⁽¹²⁾ AT Coldwater (Winn Parish) La. ⁽¹⁶⁾	ON c.1853 Miss. ⁽¹²⁾ TO 1) Mary Unknown ⁽¹²⁾ 1866 (Smith) Miss. ⁽¹⁶⁾ 2) Amarithia COOK ⁽¹²⁾
4 M	unknown son ⁽²⁾	32.4	ON betw. 1820-1825 ⁽²⁾ AT ?possible twin? ⁽²⁾	ON after 1833 ⁽⁵⁾ AT before 1878	ON _____ TO _____
5 M	John Madison ⁽⁷⁾	16	ON 7 August 1826 ⁽¹³⁾ AT Ga ⁽¹³⁾	ON 29 March 1892 ⁽¹³⁾ AT Philadelphia (Neshoba) Miss. ⁽¹³⁾	ON 1854 (Greene) Ala. ⁽¹⁷⁾ TO 1) Sarah Cornelia RAINEY ⁽¹⁷⁾ 1860 (Lauderdale) Miss. ⁽¹⁸⁾ 2) Sarah Frances COOPER ⁽¹⁸⁾

Check here if there are additional children

Footnoting. To substantiate the information recorded on this page, please use the footnotes listed below. One of these numbers should be placed in the circle provided next to each answer on the questionnaire. If you got the information from a source not listed, place that source on a vacant line and use the number next to which it has been placed as your footnote number.

Use ⁽¹⁾ only if you have filled in the blank from personal knowledge (such as the name of your brother). If you must look up his marriage date, give as the source wherever you looked it up. If you asked him, give his name as the source.

⁽¹⁾ Name and address of person filling in this sheet. Date September 2000

Peggy Alford Schuster, 433 Lexington Lane, Richardson, TX 75080-3430

⁽²⁾ 1830 Population Census, Alabama, Pickens Co., p.133, Line 5; NARA Microfilm M19, roll 2.

⁽³⁾ Family Lore that he and John Madison were both nicknamed Jack.

⁽⁴⁾ Family Lore that children were orphaned & parceled out to relatives. (Duke was born in 1833.)

⁽⁵⁾ He is not mentioned in the estate papers of G.W. Alford - see footnote 7 (1878) 1850 Census

⁽⁶⁾ Estimated according to GWA's birth.

⁽⁷⁾ Estate of G.W. Alford, Intestate, Letters of Administration; General Chancery Docket Book 1, p. 498 (Case No. 803); Chancery Clerk's office, Noxubee Co. Courthouse, Macon, Mississippi

⁽⁸⁾ Tombstone Inscriptions of Noxubee County, Mississippi by Noxubee Co. Historical Society, 1975; Deer Brook Cemetery, p. 50.

FAMILY SHEET

HUSBAND'S NAME John ALFORD Code 32

PAGE 2

WIFE'S MAIDEN NAME _____ Code 33

Do not write in this space

Have family sheet	CHILDREN (Arrange in order of birth)	Code	Birth Information	Death Information	Marriage Information
6 F	Frances S. (7)	32.6	betw. 1826-1830 (2) ON AT	(Kemper) Miss. (7) ON AT	(Greene) Ala. (19) 30 October 1845 (19) TO John F. ALEXANDER (19)
7 M	Marmaduke D. (7)	32.7	c. 1833 (20) Ala. (20) ON AT	after 1870 (20) ON AT	ON Toro (Sabine) La. (20) 16 December 1858 (20) TO Isabella Annie Bell McGRAN (20) Tex. (20)
8					
9					
10					
11					
12					
13					
14					
15					
16					

FOOTNOTES:

- ⑨ Land Patent No. 32976 dated 1 March 1859 - David Goodman of Simpson Co., Miss. from the files of John L. Fletcher, Madrid, Spain.
- ⑩ 1860 Mortality Schedule, Mississippi, Simpson Co., p. 2; NARA Microfilm 2730.
- ⑪ Marriage Book 2, p. 17, Lowndes Co., Miss.
- ⑫ The W. D. Alford Family compiled by Mary Leana Culbertson (privately printed); copy donated to AAFA. → lived in Louisiana
- ⑬ Tombstone in Henry's Chapel Cemetery, Neshoba Co., Miss.
- ⑭ obituary in The Macon Beacon, Vol. XXVII No. 52, page 3, Column 1, Sept. 21, 1878; newspaper stored in General Chancery Clerk's office, Noxubee Co. courthouse, Macon, Miss.
- ⑮ Soldier's Application for Pension No. 2881 filed at Winn Parish, La. July 28, 1904 from Randy Alford's files
- ⑯ Widow's Application for Pension No 3771 filed at Winn Parish, La. Jan. 15, 1907 from Randy Alford files
- ⑰ Marriage Record Vol. C-1, p. 131, Greene Co., Alabama
- ⑱ Marriage Record p. 117, Lauderdale Co., Mississippi
- ⑲ Marriage Record ^{No. 89} Book B, p. 382, Greene Co., Alabama
- ⑳ 1850 census + info from descendants

FAMILY GROUP SHEET

Husband's Code ... 8
 Wife's Code ... 9 (5.1)

HUSBAND'S NAME James Henry ALFORD nickname Jimmie
 Date of Birth 21 March 1857 (3)(10)(2) Place Union (Newton) Mississippi (3)
 Date of Death 25 April 1932 (2) Place Caney (Atoka) Oklahoma (2)
 Present Address (or) Place of Burial (2) Folsom Cemetery, Caney (Atoka) Oklahoma by Masonic order (April 27) (4)
 His Father John Madison ALFORD (3) His Mother's Maiden Name (1) Sarah Cornelia RAINEY (5)
 Date of Marriage of HUSBAND and WIFE on this sheet 21 August 1876 (6) Place (Lauderdale) Mississippi (6)
 Check here if there was another marriage: By husband By Wife Was this couple divorced? Yes No When? (0)
WIFE'S MAIDEN NAME (1) Ann Marie PACE nickname Annie (Use separate sheet for each marriage)
 Date of Birth 17 July 1855 (10)(8)(7) Place Daleville (Lauderdale) Mississippi (7)
 Date of Death 5 April 1888 (8) Place Mississippi (8)
 Present Address (or) Place of Burial UnKnown - 2001
 Her Father (2) Bennet Rose PACE (1819-1895) (7) Her Mother's Maiden Name (2) Martha Jane DEASON Davidson (7)
 (1823-1892)

Items of interest about the above couple (occupations, hobbies, achievements; social, civil, and political activities; physical descriptions—include photos if possible; military service; cause of death): JHA was a blacksmith (8) but all the censuses say farmer. He was 32nd Mason, perhaps with the Caney Lodge which merged with #3 Caddo Lodge (4)(8). He wore a mustache similar to his brother's (GWA). Moved from Mississippi in an ox-drawn wagon (8) to Texas possibly 1892 (2) to Oklahoma 1904, first to Caddo (Bryan) and then to Caney (Atoka) (2). Use reverse side for additional information

Have family sheet	CHILDREN (Arrange in order of birth)	Code	Birth Information	Death Information	Marriage Information
✓ 1 M	William Lafayette (10)(17) "Will"	8.1	ON 16 June 1877 (52)(12)(11)(10) AT (Lauderdale) Miss. (10)	ON 20 Jan 1932 (11) AT San Angelo (11) (Tom Green) Tex.	ON 7 Sept 1898 (22) TO Minnie Ethel KEITH (12)(22)
✓ 2 M	John Martin (10)(17) "John"	8.2	ON 19 Jan 1879 (13)(14)(16)(10) AT (Lauderdale) Miss. (10)	ON 5 July 1950 (14)(13) AT Simpson (Madill) (13) (Marshall) Okla.	ON 9 Dec 1900 (23) TO Kisiry Jacob (23) (13) (1) Mary T. Jacob (s)
✓ 3 M	Andrew Jackson (10)(17) "Jack"	8.3	ON 14 Mar 1880 (32)(15)(10) AT (Lauderdale) Miss. (10)	ON 20 Nov 1956 (15) AT Sulphur Spgs. (15) (Hopkins) Tex.	ON 7 Oct 1900 (26) TO Effie Frances KEITH (13)(24)
✓ 4 M	Bennett Jefferson (17) "Bennett"	8.4	ON 12 Nov 1881 (15) AT (Lauderdale) Miss.	ON Nov 1918 (15) AT	ON cal 19 July 1902 (27) TO Cora Bell BURNS (27)
✓ 5 M	James Walter (17) "Walter"	8.5	ON 21 July 1882 (32)(15) AT (Lauderdale) Miss.	ON 1918 (15) AT Pickton (15) (Hopkins) Tex.	ON cal 13 Apr 1906 (28) TO Carrie Lee KEITH (28)

Check here if there are additional children

Footnoting. To substantiate the information recorded on this page, please use the footnotes listed below. One of these numbers should be placed in the circle provided next to each answer on the questionnaire. If you got the information from a source not listed, place that source on a vacant line and use the number next to which it has been placed as your footnote number.

Use (1) only if you have filled in the blank from personal knowledge (such as the name of your brother). If you must look up his marriage date, give as the source wherever you looked it up. If you asked him, give his name as the source.

(1) Name and address of person filling in this sheet. Great-granddaughter Date 20 October 1999

Peggy Alford Schuster, 433 Lexington Lane, Richardson, TX 75080-3430

(2) Obituary in The Indian Citizen=Democrat, Atoka, Oklahoma, Thursday, April 28, 1932, p.8; Atoka Co. Microfilm Vol. 55, roll 50; Okla. Historical Society, Oklahoma City, Oklahoma.

(3) 1860 U.S. Census (population) Mississippi, Newton Co., P.O. Union, p.112, Dwelling 759, Household 774; National Archives Microfilm M653, roll 588.

(4) Masonic records from files of Dr. Randall Alford, Palm Bay, Florida.

(5) Marriage Records of Greene Co., Alabama 1823-1860, by Gandrud; from files of Grady Alford, Wichita, Kansas.

(6) Marriage Bond & Record 109, Lauderdale Co. Courthouse, Meridian, Mississippi; from the files of Grady Alford, Wichita, Kansas. (no return shown)

(7) The First Hundred Years of the Pine Springs Community of Lauderdale County, Mississippi, by Mary Ellen New White, p.58; Meridian, Miss.: Lauderdale Co. Dept. Arch. & History, 1992.

(8) Family lore.

FAMILY SHEET

HUSBAND'S NAME James Henry ALFORD Code 8

PAGE 2

WIFE'S MAIDEN NAME (1) Ann Marie PACE Code 9 (51)

Do not write in this space Do not write in this space

Have family sheet	CHILDREN (Arrange in order of birth)	Code	Birth Information	Death Information	Marriage Information
	6 F Dee? or Tena?	8 17	ca1884 (Lauderdale) Miss	died young (Lauderdale) Miss	
✓ Sid	7 M Sidney Albert (orig. George Albert Sidney)	4	31 January 1886 (Lauderdale) Miss	24 June 1937 (Hopkins) Tex.	17 November 1907 Valeria Isabel CLAY
✓	8 M Henry Green "Green"	8.8	19 Sept 1887 Meridian (Lauderdale) Miss	6 January 1939 Caney (Atoka) Okla	Mrs. Florence Brown
	9				
	10				
	11				
	12				
	13				
	14				
✓	2 John Martin	8.2			1 January 1905 Minnie Elvira KENNEDY
✓	2 John Martin	8.2			27 January 1939 Mrs. Emma GIBSON

FOOTNOTES:

p.109-110

9 Article: "The Bank of Caney" by Mary Virginia Weeth; Tales of Atoka County Heritage; pub. by Atoka Co. Historical Society, 1983. (out of print)

10 1880 U.S. Census (population): Mississippi, Lauderdale County, Beat No. 3, Daleville, Sheet 162, E.D.95, 444/444; Natl. Archives Microfilm T-9, roll 653.

11 Death Certificate No. 308, Tom Green County; No. 4298 Bureau of Vital Statistics, Texas Department of Health, Austin (Travis) Texas.

12 Tombstones in Winterfield Cemetery, near Pickton (Hopkins) Texas.

13 Annie Bell Ely, 1991 in correspondence with compiler; confirmed with Death Certificate No. 010472, Vital Statistics, Department of Health, State of Oklahoma, Ok. City, OK

14 Tombstones in Bera (sometimes ^{called} Vera) Cemetery, Atoka County, Oklahoma.

15 Tombstones in Pickton Cemetery, Pickton (Hopkins) Texas

16 Delayed Birth Record, p.268, for John William Alford, issued 28 Apr 1971 in Franklin Co. Tex., showing his father born in Lauderdale, Mississippi.

17 Post, Gerald Virtue: Alive and Good to Know, p.76; Dallas, Texas: Apswin, Inc., 1988; from an interview with Andrew Jackson Alford by the author, circa 1950.

18 Bible of Valeria Alford, in possession of Harice Alford, Sulphur Springs, Texas; Transcription by Mrs. Harice Alford in possession of compiler.

19 Certified copy of Death Certificate No. 32021, Bureau of Vital Statistics, Texas Department of Health, Austin (Travis) Texas.

20 Certified copy of Death Certificate No. 360 [blurred], Bureau of Vital Statistics, Oklahoma State Board of Health, Oklahoma City, Oklahoma. (over) 23

Footnotes

21. Honorable Discharge from the U.S. Army, WWI; Record Book of Discharges, p.55; County Clerk's office, Atoka County Courthouse, Atoka, Oklahoma.
22. Bible of Minnie Alford; from the files of Sandra Richardson, Terrell, Texas.
County Book p.
23. Marriage Record Book C, p.468, County Clerk's office, Franklin Co. Courthouse, Mount Vernon, Texas.
24. Marriage Record Book D, p.195, County Clerk's office, Franklin Co. Courthouse, Mount Vernon, Texas.
25. Annie Bell Ely in 1991 in correspondence with compiler.
County Book p.
26. Daisy McCraw, Garland, Texas; also AAFA Action, Vol. XII, No. 1, p.47, published by Alford American Family Association, Summer 1999. Hopkins Co. Book p.
27. AAFA Action, Vol. XII, No. 1, Summer 1999, p. 47.
County Book p.
28. Obituary for Mrs. Carrie Bingham, Daily News-Telegram, Monday, Sept. 27, 1926; Hopkins County Obituaries Prior to 1939, Vol. 1, by June England Tuck, 1995.
James Walter's marriage to Carrie: Hopkins Co. Book p. ; AAFA p.55
Carrie's marriage to W. B. Bingham: Hopkins Co. Book p. ; AAFA p.48
29. Marriage Record Book D, p.373, County Clerk's office, Franklin Co. Courthouse, Mount Vernon, Texas.
30. Marriage Record Book , p.
31. Eulogy for John Martin Alford written by his daughter-in-law Ruth Alford (wife of John William Alford)
32. World War I Draft Registration Cards, Sept. 12, 1918, Sulphur Springs, Texas; on microfilm in Dallas Public Library. They each filled out their own card. (Hopkins Co.)

NOTE: Some of the obituaries and some info floating around claim that the boys were born in Neshoba County, Mississippi. We think they may have lived in Neshoba County after James Henry Alford married Lue Martin in that county and that they may have been living there before the move to Texas, and been too young to remember the other place. The first three are clearly born in Lauderdale Co. If the 1890 census had not burned up, we would have had a clear fix of where they were living then. If we can ever find Annie Pace Alford's grave, that should establish where they were living. Supposedly there was a picture of Uncle Jack standing by her grave when he visited Mississippi in the 1950's, so he must have known where she is buried and apparently it was marked. I'm still searching for this and for tax records, if they owned property. If they were only renting, we may be out of luck.

December 13, 2002

Mary Ellen New White
c/o Lauderdale Co. Dept. of Archives & History
P. O. Box 5511
Meridian, MS 39302-5511

Merry Christmas and a Happy New Year!

First of all, thank you for researching and writing about the Pine Springs community. I purchased a copy a year or so ago and immediately spread word to my other Pace and Alford relatives that they needed to buy a copy. Being a member, I also sent Zerox pages of the Alford info to the Alford American Family Association.

Secondly, an extra big thank you for placing your draft and research notes in the Archives. I only saw them on December 6 on my way back from a re-search trip to Greene Co., Alabama. I placed a set of my Family Group Sheets with the Archives with the hope you would take a look. If we are connected to Jacob and Milberry, I for one have found no proof as yet. We do seem to be following the same trail though. Jacob may have been an uncle to my John Madison Alford.

Helen Leary was at our AAFA meeting in Raleigh, N. C. She said our problem is that we all used the same names and we just have to backtrack and follow all the lines. I'm trying to come up with that self-discipline.

Well I think our John is the one in Pickens Co., Alabama in 1830. But there are at least two more Johns coming through there about then, and Pickens is a burned-out county. No wills in probate exist before 1871, according to the DAR. The oldest son said he was born in North Carolina. John Madison keeps insisting on every census that he was born in Georgia. No proof yet. JMA's son George Washington Alford had a bunch of family records at one time (before I became interested) but before anyone organized them and made copies, they were all destroyed in a house fire. One family lore says GWA and his wife Mollie came to Texas with her father Charles R. Warren. I'm not sure if my greatgrandfather James Henry Alford and his family came then; I've found some GWA and JHA lore mixed up. And the old obituaries are not exactly true.

SEE INDEX CARD on WARREN Family

For what they are worth, here are the obituaries for Chas. R. Warren and James Henry Alford so you may know what happened to some of the Pine Springs leavers.

Thank you again. Have you determined if we are cousins? If not through the Alfords or Paces, how about the Carpenter line? Grandma Rainey was the daughter of John Carpenter; her brothers were Ludwell (?), Benjamin (which one?), Jubal, Churchwell and Simeon; her sisters were Winifred who married James Sanderford, Elizabeth who married Lawrence Williams, Nancy who married a Richardson, and Harriett who married James B. Tutt. See why I enjoyed your book so much?

Sincerely,

Peggy Schuster

Peggy Alford Schuster
433 Lexington Lane
Richardson, TX 75080-3430

P. S. Did your sister EVER tell you what the lady said that made the warts go away???

Encs.

The Oklahoma Department of Health could not locate a death certificate for James Henry Alford nor J. H Offerd.

Search made Sept. 8, 1999. This will have to suffice.

Peggy Schuster

The only newspaper in Atoka County in 1932

THE INDIAN CITIZEN=DEMOCRAT

CONSOLIDATION OF THE INDIAN CITIZEN, ATOKA DEMOCRAT, ATOKA NEWS AND ATOKA COUNTY GAZETTE—THE OFFICIAL PAPER OF ATOKA COUNTY, OKLAHOMA, THURSDAY, APRIL 28, 1932

page 4

Caney News

School is closing here next week. Geraldine Anderson of Bentley is visiting here at this writing. Edward Toward of Goodland, Texas, came to attend the funeral of Mr. Offerd. Neke Simpson is visiting in Okmulgee City. Harry Jenkins last week of his home from his job here in the city.

Mr. and Mrs. Hartwell McKee have moved to Nix, where Mrs. McKee will teach next term. Mrs. Harry Jenkins and Mrs. Down seeking eye in Texas attending the bedside of their father.

We are still trying to get Caney cemetery cleaned up for decoration day May 15th. Everyone come May 7 and help us work.

Misses Clara Lee and Iva Dee Alford and George Alford of Pickton, Texas; and J. W. Alford of Ennis, Texas, attended the funeral of their grandfather here, Wednesday.

son of Effie (Mrs. Ernest Sanders) Cecil Edwards of Goodland, Texas came to attend the funeral of his grandfather Mr. Offerd.

Misses Clara Lee and Iva Dee Alford and George Alford of Pickton, Texas; and J. W. Alford of Ennis, Texas attended the funeral of their grandfather here, Wednesday.

should be Enochs

George = Uncle Will's son
J. W. = John William, Uncle John's son
Clara Lee = Sid's daughter
Iva Dee = Uncle Jack's dau.

DEATH OF MR. J. H. OFFERD

Death came to Mr. J. H. Offerd, better known as Grandpa Offerd, April 25, after an illness of several weeks. Mr. Offerd was born near Philadelphia, Miss., March 21, 1857; moved to Texas in the year of 1882, and moved to Caddo, Okla., in 1904. He has lived near Caney for a long time and everyone who knew him called him "friend." Grandpa Offerd was a Christian man and was ready to go. Before death came he requested his son to conduct his funeral services. Funeral services were conducted in the Caney Baptist church, by Rev. Jack Offerd of Pickton, Texas, assisted by Rev. Taylor of Post Oak. The church building would not accommodate the crowd, who attended the funeral. Interment was made in Folsom graveyard by the Masonic order.

We extend our sympathy to the bereaved. He is survived by his widow, Mrs. J. H. Offerd, and the following children: John Offerd of Ennis, Texas, Sid and Jack Offerd of Pickton, Texas, Lonnie Smith of Terrell, Okla., Mrs. John McDougle of Vinita, Okla., Green Offerd, Claud Offerd, Roy Offerd, Arnold Offerd, Mrs. Ernest Sanders, Mrs. Connie Binfield and Mrs. J. E. Crossland of Caney; also a number of grand children. Out-of-town attendants were too numerous to mention.

CARD OF THANKS
We wish to thank our friends for the kind deeds and beautiful flowers during the illness and death of our husband, father and grandfather. MRS. J. H. OFFERD
AND FAMILY.
Page 1
Column 2

Microfilm Vol. 35 No. 50, Atoka Co., Oklahoma Historical Society, Oklahoma City
The Indian Citizen=Democrat, Atoka, Oklahoma, Thursday, April 28, 1932; page 2; photocopy made in the Newspaper Department, Archives Division, Oklahoma Historical Society, Wiley Post Historical Bldg., 240 N. Lincoln Blvd., Oklahoma City, OK.

FUNERAL NOTICE

The friends and acquaintances of C. H. Warren, Tom Warren and Mrs. W. D. Lockett are notified of the funeral of their father

C. R. WARREN

at 3:00 o'clock Tuesday afternoon, December 6th, 1921, from the residence of Mrs. W. D. Lockett, 309 West Wilson street.

Interment—City Cemetery.

Cleburne, Texas

Charles R. Warren was born in Georgia in 1826, and died December 5th, 1921, aged 95 years and 7 months. He was the second son of Mose Warren, was reared on a farm and moved from Georgia with his parents to Marengo County, Alabama, when but a boy four years old. He lived seven years in Alabama, then moved to Kemper County, Miss., in the fall of 1833. While in Kemper County he was married to Miss Judith E. Bruton in March, 1848. To this union were born thirteen children, six of whom are now living, together with forty grandchildren and fifty-three great-grandchildren. His wife died before he moved to Texas from Mississippi. At the age of thirty-five he enlisted in the Confederate Army and was made 1st Lieutenant. In 1864 he was discharged for disability. He joined the Primitive Baptist Church when eighteen years of age. Brother Warren was a deacon before he came to Texas, then served the church at Joshua, Texas, as deacon and clerk for many years. The writer was associated with him about thirty-five years, and I never knew a more exemplary christian man in all my time among the Old Baptists. Deacon Warren lived a quiet, peaceable life, in all godliness and honesty. He was an old landmark Baptist, and stood firm on the Black Rock

THE TIMES.

79

and London confession of faith when they were denounced as heresy by men who had never been sound in the faith of God's elect, but who drifted off into conditionalism. When ninety years of age he attended his meetings regularly all alone, but for several years he was too feeble to attend. The writer was not called to see him until he became speechless, therefore had no talk with him. Brother Warren came to Texas in 1882, and settled in Cleburne, Johnson County, making his home with his daughter, Mrs. D. Lockett, for several years.

He, being a member of the old Confederate Camp, the writer conducted a memorial service in the old soldiers' hall at the courthouse the third Sunday in December, 1921. The text of Scripture used on the occasion was Revelation xiv. 13. The remains were laid to rest in the Cleburne cemetery.

W. L. ROGERS.



FUNERAL SERVICES HELD FOR CHARLES R. WARREN

Funeral services for Charles R. Warren, 95 years of age, who passed away Monday, were held at 3 o'clock Tuesday afternoon at the home of his daughter, Mrs. W. D. Lockett, the services being conducted by Rev. C. L. Rodgers. The services, both at the house and at the cemetery were largely attended.

The pallbearers, four grandsons and two great grandsons, were: S. M. Warren of Cleburne, Will Warren and Austin Warron of Dallas, Skain Alford of Dallas (grandson), and C. B. Donovan and Warren Donovan of Cleburne (great grandsons).

Info from files of
Jim Townsend
Great-grandson
copied by
Peggy Alford
Schuster

Ella Lockett

433 LEXINGTON LANE
RICHARDSON,
TEX -
75080 -
3430

C. R. WARREN DIES HOME OF DAUGHTER MRS. W. D. LOCKETT WAS NEAR A CENTENARIAN

C. R. ("Grandpa") Warren, one of the three oldest men in Cleburne, passed away today at 1.30 at the home of his daughter Mrs. W. D. Lockett, 309 West Wilson Street following an illness of about three weeks. Grandpa Warren was 95 years of age on May 30th and had been a resident of Cleburne for many years and until recently had been in unusually good health for one of such advanced age.

The funeral services will be held Tuesday afternoon at 3 o'clock from the home of Mrs. W. D. Lockett, interment following in the city cemetery.

The Relatives.

The following children survive: Mrs. Mollie Allford, Winnsboro, Texas; Mrs. Annie Armstrong and Mrs. Jim Snowden, of Meridian, Miss.; Mr. W. D. Lockett, Cleburne; C. H. Warren, Cleburne, and Tom Warren, Cleburne. Mrs. Allford is the only one from out of town who will be able to be here for the funeral services.

IMPORTANT NOTICE TO CONFEDERATE SOLDIERS

I want all the Old Soldiers to meet at the court house at their room this afternoon at 2 o'clock to attend the funeral of C. R. Warren.

CAPT. T. J. HOOKER.

C. R. WARREN DIES DEC. 5TH; FUNERAL TODAY

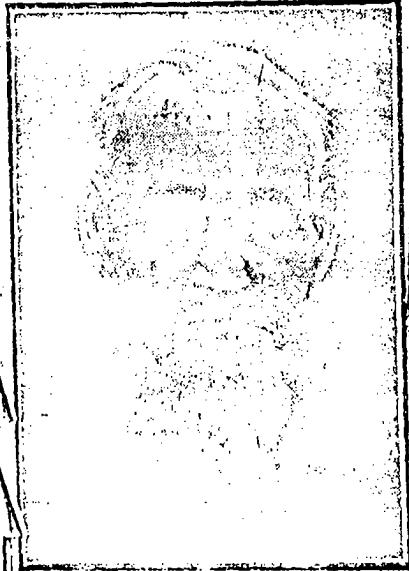

Charles R. Warren

At 1:30 Monday afternoon Charles R. Warren, 95 years of age, died at the home of his daughter, Mrs. W. D. Lockett, 309 West Wilson street. The funeral will take place from the residence at 3 o'clock this afternoon. The funeral service is to be conducted by Rev. C. L. Rodgers. He was a member of Pat Cleburne Camp No. 88, United Confederate Veterans, and quite a number of the old veterans will attend both the funeral and the interment.

Grandpa Warren, as he was familiarly known, had been a resident of Cleburne for many years and for the past several years had enjoyed a number of birthday celebrations and family reunions. He had led quite an active life and it was believed that he would reach the century mark, but an illness lasting three weeks resulted in his death.

He is survived by four daughters and two sons, as follows:

Mrs. W. P. Lockett of Cleburne, Mrs. Mollie Allford of Winnsboro, Texas; Mrs. Annie Armstrong of Meridian, Miss.; Mrs. Jim Snowden, Tom and C. Hack Warren of Cleburne.

The many friends will join the Review in extending sympathy to the relatives during this hour of bereavement.

CHAS. R. WARREN FUNERAL IS HELD THIS AFTERNOON

Funeral services for Charles R. Warren, aged 95, who passed away Monday afternoon, were held this afternoon at 3 o'clock from the home of his daughter, Mrs. W. D. Lockett, 309 West Wilson street, and were conducted by Rev. C. L. Rodgers.

The pall bearers were four of his grandsons and two of his great-grandsons. They were: C. B. Don-

ovan and Warren Donovan of Cleburne (great-grandsons); S. M. Warren of Cleburne; Will Warren and Austin Warren of Dallas; and Skain Allford of Dallas.

The Children

The following children were left: C. H. Warren of Cleburne, Mrs. W. D. Lockett, of Cleburne, Mrs. E. R. Snowden, Bailey, Miss.; Mrs. J. A. Armstrong, Meridian, Miss.; Tom Warren, Cleburne; Mrs. George Allford, Winnsboro.

Hosts of friends, including numbers of relatives attended the funeral services and the floral offering was numerous and beautiful.

Numerous friends join the Enterprise in extending sympathy to the bereaved, in the death of this beloved father, grandfather, and friend.

Jacob Alford Estate Papers

died intestate between 16 and 26 March 1838,
Pine Springs Community, Lauderdale Co., Miss.

— Case 44, File Box 9, No. 84—

Papers on file at Lauderdale Co. Dept. of Archives +
History, Courthouse Annex, Meridian, Mississippi
Photocopies received January 5, 2007 by Peggy Alford
Schuster, Richardson, Texas.

- 29 April 1840 - Petition of Gray + Clinton, Merchants
23 May 1840 - Subpoena of R. B. Tutt + Milbra Alford,
Administrators, to appear in court
24 Sept. 1840 - Administrators Bond for R. B. Tutt +
Milbra Alford for 26 March 1838;
Sureties: R. G. B. Harper, James
Keetin, + Alford ^{his} ~~mark~~ Bales.
24 Sept. 1840 - Final Accounting, Sale Bill, Inventory
+ Affidavit re Appraisement by
Richard B. Tutt
- Voucher No. 1 - Paid to L. B. Bains - note dated
30 Aug. 1838, receipted 24 Nov 1838
- Voucher No. 2 - Paid to John M. Wooten 23 May 1840
- Voucher No. 3 - Taxes paid for 1837, 1838 + 1839
- Voucher No. 4 - Court fees for appointing adminis-
trators 26 March 1838 [apparently
did not burn up in fire in Clerk's
office]
- Voucher No. 5 - Bill from L. B. Bains for shopwork
24 _____ 1839
- Voucher No. 6 - Note to Julius Alford by Jacob
Alford 12 Dec 1837, paid January 1838

- [No Number] - Court costs of Gray + Clinton suit
29 Oct 1840
- Voucher No. 7 - Note to Julius Alford by
Jacob Alford 12 Dec 1837; paid
- Voucher No. 8 - Note to J. C. Alford by Jacob
Alford 8 Dec 1838
- Voucher No. 9 - Note to John Barnett by Jacob
Alford 13 Feb 1839 [Jacob
signed with his mark; must
have been very weak. Previous
notes had his signature.]
- Voucher No. 10 - Note to Mary Fortson by Jacob
Alford 16 Mar 1838 [he signed
with his mark]
- Voucher No. 11 - Note to Mary Fortson by Jacob
Alford 12 Dec 1837; receipted
18 June 1838.
- Voucher No. 12 - Settlement of Gray + Clinton case;
paid their claim plus court costs
14 Sept 1840
- Voucher No. 13 - [either missing or I could not identify]
- Voucher No. 14 - Attorney's fee for defense in Gray +
Clinton case - 21 Sept 1840
- Voucher No. 15 - Attorney's fee for final settlement
of Jacob Alford estate [no date]
- 21 Sept 1840 - Resignation of R. B. Tutt + Milbra Alford
as administrators of Jacob Alford estate
- 16 Nov 1840 - Administrator's Bond for Littleberry Bains
Sureties: R. B. Tutt + W. G. Tutt
- 2 Dec 1840 - Transfer of notes due Jacob Alford estate
from former administrator R. B. Tutt
to current administrator L. B. Bains

12 Dec 1840 - Vouchers for \$240 issued by Littleberry
Bains to heirs:

No. 1 - Milbry ^{her} ~~mark~~ Alford - Witness: Harriet E. Alford
No. 2 - R. B. Tutt - Witness: W. G. Tutt
No. 3 - W. G. Tutt - witness: MMG (cut off copy)

No. 4 - Wm. McLemore - witness: R. B. Tutt

No. 5 - See below for Walter Welch 4 Mar 1844

No. 6 - See below for James Brown 12 Dec 1840
+ 12 June 1841

No. 7. Julius Alford - witness R. B. Tutt

No. 8 - Sherod H. Alford - witness R. B. Tutt

No. 9 - See below for John C. Alford 8 July 1841
+ 10 July 1841

No. 10 - See below for James G. Alford 15 May 1841

12 Dec 1840 - No. 6 - James Brown transferred rights to
Richard B. Tutt for value received;
witnesses L. B. Bains + W. G. Tutt.
See below 12 June 1841

1 Feb 1841 - No. 7 - Julius Alford transferred rights to
"a note given by Abraham Alford for
\$1029 to R. B. Tutt + Milbry Alford,
Admrs." to L. B. Bains "for value
received... allso all my part of the
land that is now unsold lying in...
Mississippi..."

15 May 1841 - No. 10 - James G. Alford "in presence of
H. B. Wilson" transferred rights to
L. B. Bains... for value recd... " - witness
H. M. Wilson.

- 27 May 1841 - No. 3 - W. G. Tutt transferred "all my write title & claims that is now coming to me" to L. B. Bains - witness E. R. Brown
- 12 June 1841 - No. 2 - R. B. Tutt transferred "all my writes title & claim" to L. B. Bains - no witness
- No. 6 - James Brown - R. B. Tutt transferred the Brown claim to L. B. Bains - no witness.
- 14 June 1841 - No. 1 - Milbry ^{her} ~~mark~~ Alford ^{seal} ~~names~~ transferred rights to L. B. Bains - witness Julius Alford
- 8 July 1841 - No. 9 - John C. Alford "received of W. G. Tutt \$250 in full payment for all my interest" - witness R. B. Tutt
- 10 July 1841 - No. 9 - W. G. Tutt transferred John C's receipt to L. B. Bains - no witness
- 5 Feb. 1844 - Citation from court to Littleberry Bains, Admr. of estate of Jacob Alford, to report March 1844.
- 4 Mar 1844 - No. 5 - Walter Welch - \$240 - witness N. P. Dean
- Walter Welch transferred all rights to L. B. Bains - witness N. P. Dean
- 1st Monday Mar 1844 - Account Current, Final Accounting & Transfer of title to land of Jacob Alford to Littleberry Bains, Administrator.

Extracted 21 January 2007

Peggy Alford Schuster (not computer friendly)
433 Lexington Lane (and not a descendant
Richardson, TX 75080-3430 of Jacob)

Tel. (972) 231-0934