

Cemetery Records

Volume 6

Lauderdale County, MS



Compiled By

Joe R. Swain, Judy Boucher, Louise Harmon
& The Merion Community Development Club
& Lauderdale 4-H Club under the Leadership of Mrs.
Parker Gray

LEDA&H, INC.

302

LEDA&H, INC.

Meridian, MS

Cemetery Records

Volume 6

Compiled By

Joe R. Swain, Judy Boucher, Louise Harmon
& The Merion Community Development Club
& Lauderdale 4-H Club under the Leadership of Mrs. Parker Gray

Publication 302

1988

Printed and Published By
Lauderdale County Department
Of Archives & History, Inc.

P.O. Box 5511
Meridian, MS 39302

410 Constitution Avenue
2nd Floor Raymond P. Davis Annex Building
Meridian, MS 39301

Visit us on the web at:

www.lauderdalecounty.org

Email us at:

archives@lauderdalecounty.org

Table of Contents

Toomsba Cemetery	1-19
Harper Cemetery	20-25
Beeson/Beason Cemetery	26-30
Eakins Family Cemetery	31-32
Barker Cemetery	33-39
Eakens-Payne Cemetery	41-42
Centeridge Cemetery	43-50
Segar's Cemetery	51
Moore's Cemetery	52-53
Index	55-59

TOOMSUBA CEMETERY
Toomsuba, Mississippi

REV. ROBERT L. McLAURIN
Born February 11, 1895
Died November 11, 1959
"At Rest"

MYRA W. McLAURIN
Born August 2, 1899
Died

W. A. SIMS
Born August 24, 1846
Died March 6, 1917
"Weep not he is at rest"

EMELINE H. SIMS
wife of W. A. Sims
Born September 14, 1848
Died April 17, 1937

RILEY MONROE SIMS
1870 - 1944
"Husband"

NANNIE LEE KNOX SIMS
1874 - 1944
"Wife"

WILLIAM COOK ROGERS
Born January 18, 1847
Died January 16, 1948
"Father"

HELEN ELMIRA ROGERS
Born January 21, 1853
Died December 30, 1920
"Mother"

FLORENCE R. MONTGOMERY
1873 - 1950

VAN D. MONTGOMERY
1875 - 1947

EDWIN McGUIRE GLASCOCK
Born June 22, 1878
Died March 30, 1934
"Brother"

LOUIS RAY SIMS
son of S. P. and C. A. SIMS
Born November 13, 1899
Died June 25, 1931

CARY ANN SIMS
Born January 1, 1871
Died February 5, 1933
"Mother"

SEABORN P. SIMS
Born August 11, 1861
Died April 10, 1934
"Father"

JAMES BENNETT SIMS
Mississippi Msgt U.S. Army, WW II
Born July 26, 1910
Died July 19, 1963

MINNIE J. SHANNON
Born October 5, 1865
Died December 12, 1933
"Mother"

SAMUEL H. SHANNON
Born June 25, 1859
Died February 16, 1929

HERBERT L. BOSWELL
1878 - 1948
"Father"

INEZ BOSWELL
Born May 22, 1873
Died December 1, 1919
"Our darling on has gone before
to greet us on the blissful shore"

EARNEST D. THOMPSON
1888 - 1963
"He died as he lived trusting
the Lord. None knew him but to
love him."

ANNIE MAE THOMPSON
1888 1981
"She died as she lived trusting
the Lord. None knew her but to
love her."

S. C. THOMPSON
Born December 1, 1877
Died September 9, 1942

T. V. THOMPSON
Born January 10, 1849
Died May 5, 1931
"Gone but not forgotten"

MARY T. THOMPSON
Born March 11, 1849
Died August 23, 1925
"Mother"

EDGAR H. SATCHER
Born September 11, 1888
Died July 2, 1921

ARTHUR B. SATCHER
Born August 1, 1850
Died March 19, 1938

ALICE B. SATCHER
Born April 25, 1859
Died August 1, 1943

CHARLES P. SATCHER
1892 - 1952

ALICE KATE WRIGHT
Born January 6, 1896
Died January 19, 1959
"In loving memory"

DAVID RITTENHOUSE JAQUES
Born July 4, 1901
Died May 22, 1976

CHERIE KEETON JAQUES
Born October 4, 1908
Died January 15, 1974

ANDREW JACKSON KEETON
Born August 10, 1889
Died May 30, 1935
"Father"
"My trust is in God"

ELINOR WELCH KEETON
Born October 8, 1888
Died January 13, 1946
"Mother"
"My trust is in God"

DUNCAN C. McLAURIN
Born August 10, 1863
Died October 29, 1916
"Oh rain fall softly here
Oh wind blow gently here
Oh sun shine bright,
shine bright,
Goodnight dear heart
Goodnight, Goodnight."

ROSA MITCHELL McLAURIN
wife of Duncan C. McLaurin
Born April 10, 1863
Died February 7, 1944

ANNA M. JOHNSON
Born August 18, 1893
Died August 22, 1964

JOSEPH A. JOHNSON
Born September 29, 1892
Died March 16, 1960

MINNIE L. THOMPSON
Born March 13, 1882
Died March 18, 1975

OLLIE T. THOMPSON
Born April 7, 1882
Died August 8, 1951

O. T. THOMPSON, JR.
son of O.T. and M.O. Thompson
Born November 10, 1918
Died May 1, 1920

MARY WEBB SATCHER
1889 - 1935
"At rest"

VANNOY BLANKS SATCHER
Born October 27, 1886
Died June 24, 1967

LUCILE KEETON BRAY
Born February 16, 1914
Died May 18, 1976
"Please, oh God, take me as
one of thine own"

MILTON PERRY WELCH
Born December 5, 1892
Died October 13, 1967

LILLIE MAUDE SAXON
Born August 23, 1894
Died October 4, 1964

JOSEPH ELI ALLEN, JR.
Born May 21, 1930
Died October 11, 1982

JOHN BUCHANAN McALLISTER
Born October 26, 1922
Died April 23, 1991
age 68

ROLAND ADRIAN McALLISTER
Cpl. U. S. Army
W. W. II and Korea
Born JULY 19, 1920
Died December 5, 1988

JAMES C. McALLISTER
Born January 25, 1927
Died October 9, 1945

ADRIAN M. McALLISTER
Born July 22, 1898
Died July 21, 1966

JOHN DUNCAN McLAURIN
Born November 23, 1887
Died November 12, 1932

DR. J. R. McLAURIN
Born March 3, 1861
Died January 5, 1915
"Papa"
"Virtue is the only nobility"

ELLA COLLIER McLAURIN
Born December 9, 1864
Died March 28, 1948
"Mama"

"Dick"
BEN J. COLLIER McLAURIN
Born May 14, 1902
Died February 26, 1942

MILDRED McLAURIN PRICE
Born June 18, 1902
Died August 18, 1992
Age 92

CLYDE P. BLANKS
Born March 10, 1900
Died December 23, 1975
"Father"

ELIZABETH LOVE BLANKS
Born July 28, 1896
Died June 12, 1975
"Mother"

MARJORIE BLANKS CONNELLY
Born November 3, 1918
Died August 19, 1973
"Mom"

ALICE BLANKS CRAVEN
Born December 4, 1889
Died December 11, 1927
"Mother"

OCTAVIA CELESTE BLANKS
Born May 6, 1853
Died June 18, 1928
"Mama"

VANOY BLANKS
Born July 31, 1851
Died June 10, 1937
"Papa"

LOY BLANKS
Born August 24, 1875
Died December 7, 1941
"Daddy"

WILLIAM DAVIS PIGFORD
Born January 21, 1892
Died January 18, 1954

EILEEN HARDIN PIGFORD
Born January 27, 1900
Died December 3, 1989

In Memory of
OLLIE R. PIGFORD
wife of T. S. Pigford
Born November 24, 1823
Died April 25, 1904
"Her many virtues from the
noblest moment to her memory"

T. S. PIGFORD
 husband of O. R. Pigford
 Born January 1, 1824
 Died September 6, 1899
 Corp. T. S. Pigford
 Co. E, 13th Miss. Inf. C. S. A.

"Dell: Audrey Blanks Fikes
 Born 1888
 Died 1932

"Mother"
 OSHELLIE C. BOSEMAN
 Born Febraury 6, 1824
 Died February 24, 1904

WINFORD GLASSCOCK
 wife of J. A. Glasscock
 Born December 18, 1844
 Died January 2, 1885

"Father"
 J. A. Glasscock
 Born September 6, 1838
 Died July 9, 1918

TALITHA GLASSCOCK
 wife of J. A. GLASSCOCK
 Born April 23, 1859
 Died October 14, 1914

E. R. BLANKS
 Born September 18, 1827
 Died January 24, 1830

MARY McLAURIN BLANKS
 Born September 13, 1889
 Died October 11, 1976

FLOYD OLIVER BLANKS
 Born September 26, 1871
 Died June 19, 1937

LITTLE MOSES CAMERON
 son of W. D. and L. V. Cameron
 Born NOVember 8, 1899
 Died December 3, 1899

In Memory of
 Little HUGH RALPH CAMERON
 son of W. D. and L. V. Cameron
 Born September 18, 1894
 Died May 17, 1896

In Memory of
 Little MARK CAMERON
 son of W. D. and L. V. Cameron
 Born January 3, 1897
 Died August 7, 1900

"Papa"
 Wm. D. CAMERON
 Born October 14, 1867
 Died October 11, 1924
 "Gone but not forgotten"

"Mama"
 LULA BLANKS CAMERON
 Born November 15, 1868
 Died November 18, 1960
 "At rest"

"Father"
 JOHN H. CAMERON
 Born May 6, 1901
 Died October 30, 1944
 "At sleep in Jesus"

BILLY HUGH CAMERON
 son of J. H. and Myrtle Cameron
 Born January 9, 1929
 Died March 20, 1943
 "A fairer bud of promise never
 bloomed"

MYRTLE H. CAMERON
 Born January 25, 1900
 Died October 14, 1956
 "At rest"

"Daddy"
 Wm. A. THOMPSON
 Born August 12, 1885
 Died September 26, 1950
 "At rest"

"Mama"
 LILLA CAMERON THOMPSON
 Born November 21, 1890
 Died February 25, 1961
 "At rest"

T. B. SHANNON
 Born August 2, 1882
 Died February 27, 1959

"Dutch"

MRS. T. B. SHANNON
Born October 23, 1887
Died October 3, 1946

"Rest in peace, dear one"

SUSAN A. PIGFORD
Born November 18, 1856
Died December 21, 1944

J. D. PIGFORD
Born November 9, 1853
Died January 5, 1910

"The Lord speaks not as man speaks,
for man looketh on the outward
appearance but the Lord looketh
on the heart."

Samuel 16:2

Little AZZIE PIGFORD
son of J. D. and S. A. Pigford
Born June 21, 1883
Died October 21, 1884

A. E. DEARMAN
Died February 16, 1842
Aged 45 years
"Having finished life's duty,
she now sweetly rests."

J. W. DEARMAN
Born November 16, 1835
Died November 19, 1890
"Gone but not forgotten"

Aunt SIEGE DEARMAN
wife of J. W. Dearman
Born May 8, 1853
Died April 17, 1919
"Sweetly sleeping in the arms
of Jesus"

JOHN LEE POOLE
Feb. 19, 1870 Feb. 20, 1952

MARY BELLE POOLE MASON
Poet and Author
Died June 24, 1958

MARY HEBRON Daut. of
H. D. & M. H. CAMERON
April 6, 1884 April 16, 1890

CAPTAIN HUGH D. CAMERON
Co. E 13 Miss. Inf.
C. S. A.

MARY DULGENIA Dau. of
M. M. & M. L. WILSON
Apr. 12, 1887 May 9, 1889

HARRIET WILSON
May 29, 1817 Mar. 6, 1881

JOHNNIE MONROE Son of
G. D. & E. A. WILSON
Dec. 10, 1875 Jul. 20, 1878
2 yrs 7 mos 10 days

ELIZABETH ANN Wife of
Geo. D. WILSON
June 24, 1899
Aged 49 yrs 7 mos 19 days

JOHN CALHOUN
Died Feb. 1, 1871
Age 50 years

JOE Son of
A. B. & M. WILSON
Jul. 3, 1887
Aged 4 yrs & 1 mo

MOLLIE S. GABNEY Dau of
A. B. & M. WILSON
Jan. 23, 1864 Dec. 7, 1887

JAMES ALLEN FULLER
Dec. 28, 1909 Jul. 31, 1945

PERCY Son of
J. B. & M. L. FULLER
Aug. 20, 1915 Jan. 9, 1912 (?)

MARY LILLIAN Wife of
J. B. FULLER
Jun 29 1881 Jan 22 1919
"At rest"

ELVYN Dau. of
J. B. & M. L. FULLER
Mar 23, 1918 Jan 30, 1919

JAMES K. WILLIAMS
1868 - 1963

NETTIE E. WILLIAMS
1873 - 1942

ERMA Dau. of
Mr. & Mrs. J. T. WILSON
Sep. 27 1906 Jun 30 1908

RUTH MAY CAMP
Aug. 29 1905 Apr.9 1915

GRACE CAMP
Sep. 16, 1896 Apr. 15, 1920

LULA KNOX CAMP
Oct. 2, 1869 Jan. 23, 1924

ELWIN GEORGE SNELL
Sep. 26, 1912 May 6, 1981

ELEANOR PRESCOTT SNELL
Jan. 2, 1912 Mar. 2, 1985

WILLIAM HENRY HURTT
Feb. 22, 1890 Jul. 2, 1984

CARL JORDON THOMPSON
Apr. 23, 1903 Jun. 14, 1962

JAMES E. ODOM
Apr. 14, 1870 Aug. 20, 1948

MOLLIE E. ODOM
Oct. 16, 1871 Apr. 28, 1963

RICHMOND EDGAR THOMPSON
Dec. 13, 1871 Nov. 14, 1928

MARY LEE WILLIAMS SHELburn
wife of J. J. Shelburn
Died May 16, 1952

JOHN J. SHELburn
Jun. 11, 1870 Jul. 20, 1930

"Father"
JAMES P. SHELburn
Born in England
Jul. 28, 1832 Feb. 9, 1905

J. A. PRAYTOR
Sep. 6, 1813 Nov. 10, 1867

JAMES infant son of
J. P. & Louisa SHELburn
Mar. 18, 1873 aged 4 mos.

"Mother"
LOUISA SHELburn
Mar. 13, 1837 Jun. 1873

MARY wife of
John KEETON
Sep. 25, 1817 Mar. 1875

MONROE KEETON
Aug. 22, 1874
Aged 26 yrs. 1 mo. 15 days

JAMES POLK KEETON
Died Aug. 23, 1891
Aged 47 yrs. 15 days.

ANDREW JACKSON KEETON
Sep. 3, 1846 Sept. 3, 1904
Aged 58 years
"Dearest Father he has left us
and our loss we deeply feel
but 'tis God who has
bereft us. He can all our
sorrows heal, yet again we
hope to meet The when the
day of life is fled. When
in Heven with joy to greet
Thee where no farewell
Tear is shed.

ERECTED BY THE WOODMEN OF THE WORLD

JAMES ELLIOTT KEETON
Jul. 7, 1881 Jan. 18, 1913

"Mother"
MRS. LANTHA ALMA COOPER
Oct. 6, 1864 Jun. 19, 1933

JACKSON GILL KNOX M.D.
Mar. 1, 1825 Aug. 15, 1896

CORNELIA STEPHENS KNOX
Feb. 9, 1843 Jun. 17, 1908

KNOX
 AMANDA SAPHRONIA
 CHARLES WASHINGTON
 WILLIAM PRESTON
 ROBERT BRUGE
 Infant unnamed
 Born and died between
 1861 - 1872

"Daddy"
 JAMES H. HURTT
 May 15, 1873
 Oct. 15, 1951
 "In God's care"

"Mama"
 ARRIE A. HURTT
 May 3, 1884
 Aug. 24, 1942
 "Gone home"

THOMAS J. HURTT
 May 15, 1865
 May 16, 1939

JANE HURTT
 April 16, 1868
 June 3, 1948

JACK HURT
 husband of
 Elizabeth Pope Hurt
 Died Feb. 8, 1922

MILDRED STEPHENS
 1834 - 1887

GRANDMOTHER MARY POPE
 Mother of Thomas Pope
 Died Dec. 1807

ELLEN SHELburn
 July 17, 1836
 Dec. 28, 1904

ELIZABETH POPE
 wife of Jack HURT
 Died Oct. 20, 1913

JESSE T. POPE
 Feb. 28, 1878
 July 5, 1920
 "A faithful brother and a
 tender son"
 WOODMAN OF THE WORLD

GEORGIA PRY SOCK POPE
 Dec. 31, 1857
 Sept. 4, 1949
 91 yrs. 8 mos. 3 days old

"Dallas"
 DALLASE POPE
 Jan. 12, 1834
 Dec. 3, 1915

THOMAS JEFFERSON POPE
 May 8, 1848
 Jan. 11, 1941
 92 yrs. 8 mos. 3 days old

"Precious little darling"
 MARY EMMA dau. of
 J. D. & A. L. HARWELL
 May 3, 1887
 Jan. 10, 1902

ANNIE L. wife of
 J. D. HARWELL
 Jun. 30, 1849
 March 30, 1893
 43 yrs. 9 mos.

JOHN R. McLAURIN
 Apr. 19, 1819
 Sept. 26, 1885

MINERVA A. McLAURIN
 Jan. 7, 1825
 May 7, 1878

JAMES P. son of
 D. G. & R. M. McLAURIN
 Mar. 31, 1891
 Oct. 4, 1893

JOHN KEETON
 Died June 1868
 aged 60 years.

JOHN PRESTON KEETON
 1878 - 1937

JACKSON BOMAN KNOX
 Feb. 27, 1868
 Jan. 9, 1905

JAMES GILL KNOX
 Nov. 16, 1881
 Aug. 7, 1910

ROSELIND EUGENIA KNOX

Nov. 16, 1881

Aug. 7, 1951

MATTIE REBECCA KNOX

Jan. 7, 1877

Dec. 23, 1959

ADAM MARK OLIVER

Nov. 6, 1980

Aug. 19, 1985

"Of such is the Kingdom
of Heaven"

OLLIE R. dau. of

T. S. & O. R. PIGFORD

May 20, 1859

Dec. 2, 1896

ELIZA EUBANKS

1803

Died Aug. 5, 1885

"Wife"

JOE E. HENDERSON

Jan. 18, 1860

Mar. 14, 1901

"Husband"

AVERY S. HENDERSON

Mar. 6, 1858

Mar. 11, 1982

MARY CAROLINE dau. of

C. M. & S. M. POWELL

April 6, 1878

Sept. 24, 1886

JOHNNIE F. LANG

Feb. 20, 1940

Sept. 27, 1985

LARRY M. LANG

July 16, 1969

June 10, 1977

PEGGY A. LANG

Nov. 21, 1946

C. T. LANG

Feb. 20, 1910

Jan. 17, 1985

MATTIE SUE WITHERS LANG

Apr. 24, 1920

Nov. 29, 1988

ELLA P. BARKER

Apr. 9, 1886

Apr. 29, 1971

"Husband"

EZRA CHARLES

Oct. 18, 1867

Sept. 26, 1926

"Father"

JOHN T. PIGFORD

July 5, 1848

Feb. 13, 1928

"Mother"

MATTIE J. wife of

J. T. PIGFORD

Aug. 24, 1850

Feb. 24, 1926

JAMES M. son of

J. T. & M. J. PIGFORD

Oct. 29, 1876

Oct. 4, 1894

ERASTUST PIGFORD

Mar. 25, 1857

July 19, 1915

WOODMAN OF THE WORLD

"Mother"

SALLIE D. PIGFORD

Died Sept. 9, 1917

"Asleep in Jesus"

JAMES E. son of

J. J. & A. R. BOWEN

Nov. 1914

June 1916

METAL MARKER (UNABLE TO READ)

"Father"

LOUIS M. HUSBAND

May 30, 1884

Dec. 15, 1932

"At rest"

"Mother"

EDNA P. HUSBAND
 Nov. 19, 1888
 Dec. 6, 1946

"Brother"

JAMES FOSTER SHANNON
 Oct. 18, 1891
 Sept. 15, 1955
"Jamie"

LUCIAN EDWARD SHANNON

March 14, 1859
 Oct. 2, 1923

ORA ALLEN SHANNON

Nov. 11, 1870
 May 17, 1915

"Daddy"

W. FRANK SHANNON
 Oct. 9, 1894
 Feb. 1, 1939

"Mother"

BRADIE E. SHANNON
 Oct. 8, 1897

"Father"

JOSEPH M. PAGE
 Oct. 16, 1871
 June 25, 1943
"At rest"

"Father"

GRADY GLASCOCK
 March 2, 1890
 Jan. 6, 1948

"Mother" LUCILLE GLASCOCK

July 20, 1897
 Aug. 28, 1985

"Father"

LOUIE L. HOULDITCH
 Died Aug. 8, 1954

"Mother"

ESTELLE BOWAN HOULDITCH
 Died Aug. 11, 1980

"Son"

OWEN T. HOULDITCH
 Died Dec. 4, 1970

"Living in our hearts"

Infant
 MAGEN DIANE McELROY
 Sept. 5, 1986
 Sept. 5, 1986

"Husband"

HIRAM V. COLVIN
 Sept. 11, 1872
 June 10, 1929
 Woodman of the World

"Wife"

RUBY S. COLVIN
 Jan. 15, 1878
 June 23, 1960

COLUMBUS OWEN PAGE

Nov. 19, 1878
 April 19, 1962

DOROTHY PAGE

Born & Died 1912

Infant son of

S. H. & M. J. SHANNON
 Born & Died
 Aug. 12, 1887

"Father"

JOHN A. GLASCOCK
 May 17, 1888
 Dec. 22, 1947
"May he rest in peace"

"Mother"

IRENE G. MOORE
 Dec. 24, 1914
 Oct. 18, 1985

"Father"

JAMES L. MOORE
 May 2, 1915
 Aug. 26, 1969

J. E. **"GENE"** BARRETT

Jan. 3, 1913
 Oct. 4, 1968

AVA LEE BARRETT

Jan. 7, 1918
 Jan. 16, 1993

JAMES HOWE GOULLIETTE
 March 4, 1919
 March 9, 1982

THELMA G. GOULLIETTE
 July 11, 1920
 Oct. 16, 1991

"Mom"
 CARRIE W. CANNON
 April 30, 1897
 Feb. 8, 1978

"Mother"
 CORRA SHANNON
 Feb. 14, 1857
 Nov. 23, 1942

"Papa"
 THOS. ELBERT SHANNON
 Feb. 2, 1855
 July 9, 1922

"Mother"
 NETTIE wife of
 C. F. SHANNON
 June 13, 1849
 Oct. 16, 1931

COLUMBUS F. SHANNON
 Oct. 16, 1845
 May 29, 1911

SAMUEL WALTER SHANNON
 Aug. 23, 1878
 Apr. 9, 1904
 Age 25 yrs. 7 mos & 16 days

In memory of
 MARY wife of
 S. M. SHANNON
 May 24, 1825
 Nov. 22, 1896

S. H. SHANNON
 Husband of Mary Shannon
 May 28, 1816
 Died 1883

WILLIAM H. SHANNON
 Mississippi Corp. Q.M. Corps
 Dec. 28, 1925
 (no other data)

ROBERT GARY son of
 J. W. & M. A. ELLISON
 March 20, 1885
(illegible) 1892

JOHN WESLEY ELLISON
 July 4, 1858
 March 1, 1912

"Mother"
 MOLLIE ROGERS wife of
 JOHN W. ELLISON
 April 14, 1872
 May 19, 1936

"Daddy"
 JULIAN P. ROBERSON
 Oct. 12, 1903
 Jan. 17, 1972

"In loving memory of"
 JOAN ROBERSON PETERSON
 Apr. 22, 1938
 Aug. 14, 1973

JOE LEWIS
 Oct. 22, 1874
 June 20, 1955

PEARL LEWIS
 Aug. 18, 1882
 Jan. 12, 1951

KENNETH L. THOMAS
 Nov. 26, 1907
 June 12, 1963

DOLLIE P. THOMAS
 March 8, 1889
 June 26, 1969

JOHN O. THOMAS
 Jul. 2, 1883
 March 10, 1967

Infant son of
 R. C. & CECIL THOMAS
 Feb. 4, 1935

"In memory of our mother"
 ADELLA THOMAS
 Oct. 2, 1848
 Dec. 5, 1933

J. M. THOMAS Apr. 1, 1837 Sept. 25, 1917	"Mama" MAMIE S. CHERRY wife of John M. ROBERSON Aug. 14, 1881 Dec. 13, 1913
E. P. THOMAS dau. of J. M. & O. J. THOMAS Sept. 29, 1866 Sept. 2, 1888	"Daddy" JOHN M. ROBERSON Dec. 11, 1870 May 25, 1948
AUBREY BURTON RIGDON Apr. 14, 1902 Jul. 17, 1926	"Mother" PEARL P. ROBERSON Sept. 12, 1885 Aug. 12, 1955 "At rest"
JOSEPH JAMES RIGDON Sept. 8, 1877 Nov. 18, 1930	WILLIAM HENRY BARRETT Jan. 23, 1907 April 20, 1985
AMANDA DELILAH RIGDON Oct. 24, 1873 ✓ 1872 Oct. 11, 1963	GARNETTE LEUIS BARRETT Aug. 26, 1905
"Mother" JEWEL LACKEY ROBERSON July 29, 1912	LAUREN RENAE PIPPIN Nov. 1, 1984 Nov. 1, 1984 "In loving memory"
"Daddy" JOHN ELMO ROBERSON Feb. 12, 1909 Apr. 14, 1987	JESSE B. PHILLIPS Nov. 3, 1862 Nov. 2, 1891
JERRY O. ROBERSON May 13, 1933 June 15, 1948 "Some day we will understand"	MYRTLE GREY RIGDON Dec. 5, 1900 July 7, 1979
"Mother" SALLIE R. CHERRY Dec. 19, 1852 May 2, 1931	"Daddy" JESSIE A. THOMPSON June 11, 1876 March 29, 1951
W. J. CHERRY Oct. 30, 1839 Nov. 22, 1887	JOHN B. THOMPSON Jan. 5, 1910 May 16, 1972
Infant son of W. T. & S. R. CHERRY May 4, 1887 Aug. 1, 1887	ANNIE M. THOMPSON 7-6-19 10-9-92 Age 73
Little THOMAS son of J. M. & W. T. THOMAS Born Nov. 7, 1910 Died Oct. 20, 1911	

"Mother"	"Father"
SUSIE A. THOMPSON	THOMAS D. BROWN
March 5, 1876	Jan. 25, 1844
Oct. 27, 1941	Mar. 10, 1917
SAMMIE C. THOMPSON	L. L. son of
Age 62 years	T. D. & MOLLIE BROWN
Died Sept. 25, 1941	Jul. 19, 1872
LOUIS M. HUSBAND	Jul. 11, 1910
Mississippi	Aged 37 years 11 mos. 22 days
G M 3 U. S. Navy	"Daddy"
WW II Korea	WILLIAM H. THOMPSON
March 2, 1923	Oct. 27, 1872
April 3, 1973	Dec. 18, 1947
JACOB FRANK LONG	"Mama"
Aug. 27, 1914	LEONA E. THOMPSON
Oct. 22, 1988	Dec. 4, 1874
BERNICE P. STEWART	Dec. 23, 1957
Jan. 18, 1918	"Our Dad"
JOHN S. STEWART	RAYMOND THOMPSON
Apr. 22, 1913	Sep. 22, 1898
Apr. 1, 1984	Apr. 10, 1973
"In memory of	"Daddy"
W. L. husband of	GEORGE WASHINGTON CHUMLEY
Rachel WHITE	July 13, 1876
Oct. 24, 1835	Jan. 16, 1959
Jan. 2, 1898	"How blest are they who from their labors rest"
J. D. WHITE	"MOther"
Oct. 1, 1871	MOLLIE M. CHUMLEY
Sept. 7, 1910	Jul. 13, 1900
Woodman of the World	Apr. 12, 1981
EDWARD BROWN son of	"A tender mother and loving friend"
F.C. & LIZZIE HARRISON	SUE CHUMLEY COLEMAN
Aug. 5, 1904	June 2, 1926
Nov. 26, 1905	GEORGE THOMPSON CHUMLEY, SR.
"Father"	Aug. 4, 1927
E. T. BROWN	Mr. 8, 1991
Mar. 21, 1846	CHUMLEY
Dec. 11, 1922	Memorial to our son
"A true soldier"	GEORGE T., JR.
"Mother"	"Tommy"
MOLLIE BROWN	Jan. 3, 1948
Aug. 9, 1849	Aug. 29, 1991
Jan. 30, 1937	

JOYCE POWELL CHUMLEY
Feb. 5, 1930

NEIL EVERETT PARKS
TEC 5 U. S. Army
WW II
Dec. 26, 1920
Dec. 17, 1988

KATE B. ARNETT BROWN
June 16, 1877
July 2, 1966

JUDSON E. BROWN
Jul. 26, 1873
Jul. 16, 1907

In memory of EDWARD
son of E. T. & M. J. BROWN
Jul. 27, 1877
Oct. 7, 1902

In memory of M. J.
wife of E. T. BROWN
Oct. 22, 1854
July 3, 1901

In memory of
NETTIE L. dau. of
S. B. & E. W. FULLER
Jul. 2, 1886
Jan. 9, 1898

Infant son of
H. L. & L. BOSWELL
Sept. 11, 1906
Oct. 15, 1906

MANNIE D. SWAIN
Oct. 9, 1895
Apr. 3, 1974
"We will meet again"

JAMES A. SWAIN
Nov. 18, 1880
Apr. 1, 1956
"We will meet again"

ELLEN HARRISON ELLIS
Jan. 16, 1888
Apr. 9, 1971

W. FRANK ELLIS
Apr. 15, 1889
Jul. 19, 1966

ANNA MILDRED ELLIS
NOV. 9, 1868
Mar. 6, 1967

E. K. PRICE
Oct. 2, 1894
Jul. 30, 1949

L. L. PRICE
Apr. 13, 1853
Apr. 8, 1941

ANNIE PRICE
May 10, 1862
Aug. 30, 1932

BILLIE M. wife of
L. L. PRICE
Nov. 15, 1857
Mar. 19, 1890

GUS HARMON PRICE
1901 - 1944

"SUG" SPENCER B. PRICE
1904 - 1951
SPENCER BERNARD PRICE
U. S. Army WW II
Feb. 7, 1904
Jul. 3, 1951

G. W. PRICE LOVE
April 1892
Sept. 1892

NEZZIE PRICE LOVE
Dec. 4, 1867
May 6, 1892

MARVIN PRICE
Jun. 28, 1899
Aug. 10, 1900

"Mother"
CHARLSIE P. JORDAN
Mar. 14, 1908
Age 37 years
"In loving memory"

LAURIE ELIZABETH SWAIN
dau. of Mr. & Mrs. Larry Swain
Apr. 23, 1965
Jun. 9, 1965

CLARA G. RUSHING
 Dec. 3, 1884
 Oct. 31, 1976
 "At rest"

HANNAH PEARL SHANNON
 Oct. 6, 1888
 Apr. 20, 1974
 "A sweeter flower never
 bloomed"

LELA PRICE SHANNON
 May 13, 1909
 Apr. 24, 1991
 "In God's care"

FLOYD A. SHANNON, SR.
 Jul. 14, 1894
 Oct. 27, 1969
 "In God's care"

"Daughter"
 MARY E. DINWIDDIE
 Dec. 14, 1948
 Mar. 2, 1985

"Daddy"
 WALTER S. HOLLIS
 May 23, 1924
 Mar. 30, 1886

"Mother"
 DOROTHY N. HOLLIS
 Dec. 5, 1930

LEANDER L. PRICE
 Jul. 14, 1903

LAURA T. PRICE
 Mar. 10, 1903
 Nov. 20, 1971

(Memorial marker with 13
 names following)

PRICE
 L. L. PRICE
 Apr. 13, 1853
 married Nov. 22, 1876

B. M. SHELTON PRICE
 wife of L. L. Price
 Sept. 25, 1857
 Mar. 19, 1890

ANNIE HAND PRICE
 second wife of L. L. PRICE
 May 10, 1862
 married July 10, 1890

E. K. PRICE
 Oct. 2, 1896

LESTER PRICE
 Nov. 3, 1898

J. C. PRICE
 Born Oct. 2, 1896

L. L. PRICE, JR.
 Born Jul. 14, 1903

R. E. PRICE
 Born Jul. 18, 1887

J. B. PRICE
 Born Apr. 9, 1891

J. L. PRICE
 Born Feb. 17, 1893

GEORGE ANDREW JACKSON PRICE
 Born March 12, 1873
 Died Jan. 16, 1878

JOHN ALEXANDER PRICE
 May 18, 1880
 Sept. 3, 1890

L. C. PRICE
 Born July 18, 1882

R. L. PRICE
 Nov. 3, 1898
 Aug. 26, 1937

JOHN A. son of
 L. L. & B. M. PRICE
 May 18, 1880
 Sept. 3, 1890

CLARENCE E. PRICE
 Mississippi
 SC 3 USNRF WW I
 Dec. 22, 1896
 Aug. 26, 1963

J. HAROLD PRICE

Dec. 28, 1912

Dec. 21, 1966

LUCILLE COOPER PRICE

Aug. 2, 1914

Mar. 5, 1981

"Our Mama"

BESSIE PRICE SNELLGROVE

1878 - 1968

"Our Papa"

G. A. PRICE

1872 - 1930

JESSIE C. PRICE

Mississippi

Pvt. U. S. Army WW II

Oct. 9, 1896

Jan. 14, 1974

JAMES LARRY SWAIN

Dec. 14, 1945

Apr. 18, 1989

WILLIAM J. (SAM) ROBERSON

Jul. 6, 1925

Nov. 4, 1985

MARCIE L. ROBERSON

Sept. 17, 1924

"In my Father's house are
many mansions"

HAROLD E. WILLIAMS

Aug. 8, 1932

May 17, 1984

"In heaven"

PATRICIA L. WILLIAMS

June 21, 1951

MARY H. SHAMBURGER

Aug. 26, 1876

April 1, 1959

DR. J. M. SHAMBURGER

Aug. 31, 1856

Jan. 1, 1932

"Father"

WASHINGTON I. McDONALD

May 26, 1830

Jul. 1, 1899

"Mother"

ELLEN CHRISTIAN McDONALD

Aug. 27, 1840

Jul. 23, 1936

NELL wife of

S. E. SMITH

Feb. 9, 1885

Oct. 19, 1906

MISSISSIPPI BROWN GARRISON

1851 - 1909

ANDREW JACKSON GARRISON

1846 - 1915

JAMES HAROLD PRICE

Died 9-16-92

Age 60

GEORGE WASHINGTON PRICE

G. W. Price

Co. F. 13 Miss. Inf. C.S.A

Dec. 18, 1828

Jan. 19, 1904

PALLEY O. HONEYCUTT PRICE

Jul. 27, 1833

Oct. 21, 1914

"Daddy"

JOHN THOMAS PRICE

May 30, 1862

May 28, 1926

"With loving kindness have
I drawn thee" JER. 31: 3

"Daddy"

NATHAN GILBERT ROBERSON

Sept. 28, 1886

Jan. 9, 1966

"At rest"

"Mother"

BLANCHE FULLER ROBERSON

May 25, 1906

Oct. 27, 1976

"At rest"

PAUL DOUGLAS son of
R. W. & NANCY MOORE
Nov. 3, 1896
Sept. 18, 1902

CORNELIA PIGFORD CONN
1891 - 1976

M. S. CONN
1879 - 1942

JULIA wife of
M. S. CONN
Jul. 26, 1884
Apr. 21, 1917

M. T. CONN
1926

WILLIAM WEBSTER COATS
Jan. 5, 1887
Oct. 23, 1969
"Together"

FLORA B. MAYES COATS
Nov. 28, 1888
Feb. 18, 1968
"In God's care"

TALMADGE E. son of
W. W. & FLORA COATS
Jun. 26, 1918
May 21, 1920

HARVEY J. ROBERSON
Feb. 11, 1889
Apr. 1, 1971
"At rest"

MILLARD RANDOLPH ALLEN
Dec. 12, 1914
Feb. 14, 1992
"An extraordinary ordinary man"

LOTTIE S. ARMSTRONG ALLEN
Oct. 25, 1917

E. WOODWARD
Mar. 4, 1880
Jun 29, 1904

W. C. WHITE
Apr. 25, 1879
Jan. 31, 1914
Woodman of the World

"Son"
SAMUEL D. PIGFORD
_____ - 1918

"Son"
BENNIE D. PIGFORD
1920 - 1920

"Father"
TIMOTHY SAMUEL PIGFORD
Jun. 7, 1881
Feb. 1, 1957

"Mother"
ALICE T. PIGFORD
Nov. 15, 1883
Feb. 9, 1967

LAMAR COKER
Aug. 14, 1902
Aug. 18, 1979
"In loving memory"

GUSSIE P. COKER
Aug. 24, 1915

WILLIAM STEWART CONN
Jul. 26, 1950
Feb. 10, 1974

JAMES LOWELL MORGAN
Oct. 10, 1911
Oct. 25, 1986
"I have kept the Faith"
Timothy 4:7

DEE PHILLIPS MORGAN
Aug. 24, 1914
Aug. 1, 1989
"Her children arise up and
call her blessed"
Proverbs 31: 28

MAUDE CLARK PHILLIPS
Jan. 31, 1890
Feb. 19, 1987
"Loving mother & grandmother"

CHARLES WESLEY PHILLIPS
(no dates)
"Special son"

"Father"

C. R. BANCROFT
 Feb. 25, 1860
 May 18, 1923

WALTER ROLAND McKEE
 Dec. 16, 1923
 Nov. 29, 1978

"Mother"

NETTIE P. BANCROFT
 Jul. 30, 1873
 May 30, 1950

"Daddy"

LONNIE EDWARD DAVIS
 Aug. 15, 1937
 Apr. 10, 1989

MATTIE OVILLA wife of
 O. C. LANDRUM
 Mar. 2, 1906
 Aug. 6, 1929

CHARLES W. LOWRY
 May 14, 1926
 Jan. 24, 1928

GROVER C. EDWARDS
 Jun. 26, 1886
 Oct. 12, 1961

"Mother"

EUGENIA PIGFORD CULPEPPER
 Jun. 8, 1879
 July 2, 1929

RUBY ELVIRA wife of
 G. C. EDWARDS
 Sept. 3, 1894
 June 10, 1930

"Father"

LOY SAMUEL CULPEPPER
 May 27, 1876
 Nov. 13, 1940

"Husband"

JOHNNIE H. BANCROFT
 Jun. 19, 1903
 Sept. 2, 1957

"Mother"

VIVIAL JULIA McEACHIN
 Nov. 23, 1900
 Sept. 17, 1974

"Wife"

MABLE BANCROFT
 Mar. 31, 1899
 Dec. 24, 1962

"Daddy"

HENRY SMITH
 Oct. 2, 1911
 Dec. 1, 1964

EMMETT N. LAGRONE
 Alabama
 MECH MG CO 321 INFANTRY
 World War I
 Mar. 6, 1889
 Apr. 23, 1960

THOMAS G. WIGGINS, SR.
 May 19, 1903
 Jul. 6, 1970

"Father"

H. A. MAYES
 Aug. 15, 1864
 Mar. 10, 1932

CARRIE ESABELLE WIGGINS
 Nov. 30, 1911
 Aug. 5, 1991

WILLIAM J. (BILLY) WIGGINS
 May 4, 1938
 Jan. 20, 1992

"Mother"

NILA PRICE MAYES
 Jun. 22, 1862
 Jan. 22, 1947

"Beloved"

JANET PIGFORD LOONEY
 Mar. 31, 1953
 Jun. 11, 1988

MARY E. McKEE
 Jan. 23, 1902
 May 13, 1979

JOE CLYDE son of
 Mr. & Mrs. W. N. ROGERS
 1899 - 1929

"Papa"	CLARENCE FRANKLIN CHAPMAN
W. H. ROGERS	June 7, 1922
1870 - 1941	June 12, 1992
	wed Feb. 20, 1947
"Mama"	KATHERINE CAPITOLA WARREN CHAPMAN
MINNIE E. ROGERS	Apr. 26, 1924
wife of W. H. ROGERS	Aug. 7, 1981
1873 - 1943	
	JULIAN BUTLER
"In loving memory"	Nov. 28, 1920
GLADYS ROGERS CONN	
Jul. 12, 1909	MARY JULIA P. BUTLER
May 4, 1973	Mar. 26, 1913
	Jan. 21, 1982
MATTIE L. SMITH	
1801 - 1935	"In loving memory"
	CECIL ROGERS THOMAS
"Father"	Feb. 3, 1913
WILLIAM H. SMITH	Jun. 17, 1977
Aug. 1, 1884	
Dec. 13, 1950	RAMSEY SMITH
	Jul. 7, 1898
PRESLEY N. WELLS M.D.	Jul. 15, 1961
Dec. 4, 1865	Infant son of
Mar. 13, 1936	REV. & MRS. C. B. ROBERSON
"Love never dies"	Aug. 30, 1940
	"Children are the keys of Paradise"
ADDIE LEE WELLS	
Nov. 1, 1894	REV. C. BONNELL ROBERSON
Aug. 3, 1969	Sept. 22, 1919
	Jan. 12, 1979
"Father"	"Earth has no sorrow that Heaven
CLARENCE F. CHAPMAN	cannot heal"
Mar. 8, 1882	
Feb. 3, 1956	JANET DELORIS FLOWERS
	Mar. 19, 1943
"Mother"	Oct. 20, 1943
LULA PIGFORD CHAPMAN	
Dec. 18, 1888	BARBARA ELIZABETH FLOWERS
Jul. 24, 1975	Apr. 9, 1941
	Sept. 7, 1941
JOHN PIGFORD CHAPMAN	
Nov. 23, 1925	"Mother"
Jan. 11, 1958	PATRICIA D. GRACE
	Oct. 11, 1950
"Daddy"	Wed Dec. 14, 1968
WILLIAM G. GRACE	"Daddy"
Jan. 11, 1920	WILLIAM G. "BILLY" GRACE
June 27, 1960	Jul. 26, 1947
	Mar. 2, 1984

TOOMSUBA CEMETERY, Toomsuba, Mississippi

19

EMMA CORNELL PONSART
Dec. 12, 1899
Apr. 28, 1974

MRS. CECILLE RYAN LEWIS
Born 9-15-1911
Died 2-9-1993

ALVIN V. MEEKER
Nov. 1, 1923
Feb. 24, 1982
"We love you Pa"

EMORY PRESTON FORD
Mar. 24, 1889
Apr. 6, 1954

CLARA SIMS FORD
Jun. 21, 1895
Apr. 12, 1987

"Papa"
JOSEPH W. ROBERSON
May 24, 1880
Jan. 17, 1953
"They are not dead"

"Mama"
EMMA G. ROBERSON
May 7, 1886
Feb. 20, 1963
"With Christ in Heaven"

MARVIN A. SCARBOUGH
Alabama Pvt. U.S. Army WWII
Aug. 27, 1921
Dec. 29, 1969

HARPER CEMETERY

Highway 19 South, take 496 East $2\frac{1}{2}$ miles, turn north on Gordy-Harper Road one (1) mile. Church and cemetery on the right. The church is Freedom Baptist Church which was established in 1898.

COMPILED BY

Joe R. Swain

HARPER CEMETERY

"Daddy"

BRYAN MCKINLEY BATES
Born April 9, 1905
Died July 11, 1978
"Our love goes with you
Our souls wait to join you."

C. B. STODARD
Born May 17, 1914
Died June 24, 1968
"To live in hearts we leave
behind is not to die."

HORACE T. STODARD
Born August 31, 1885
Died April 3, 1980
"At rest in God's care."

WILLIAM L. STODARD
Born July 12, 1872
Died August 9, 1966
"At rest in God's care."

CONNIE JEAN HARPER
Born April 24, 1973
Died May 7, 1986

THOMAS THADDIS HARPER
Son of Thaddis and
Celeste Harper
Born October 13, 1952
Died October 14, 1952

DESMER L. HARPER
Son of Mr. and Mrs. C. W.
Harper
Born January 3, 1931
Died March 5, 1947
"Gone but not forgotten."

"Dad"

COLUMBUS W. HARPER
Born March 3, 1896
Died June 17, 1982
"Gone but not forgotten."

"Mama"

EMMIE M. HARPER
Born December 28, 1895
Died January 6, 1984
"Gone but not forgotten."

RUBY CRENSHAW NIBLETT
Born March 8, 1918
Died April 24, 1985

REV. JOHN T. CAPE
Born August 1, 1888
Died April 2, 1964
"Servant of God well done."

RICHARD W. HARPER
Born July 17, 1961
Died February 25, 1966
"In God's care."

"Son"

JAMES E. CAMPBELL
Born September 15, 1920
Died July 19, 1955
"At rest"

"Father"

CHARLIE A. CAMPBELL
Born March 22, 1897
Died March 19, 1974
"In God's care"

HARPER CEMETERY

"Mom"
CLARA N. CAMPBELL
Born December 20, 1900
Died January 5, 1934

Infant son of
C. A. and Clara Campbell
1929
"In Heaven"

"Daddy"
FRANK NELLOM
Born September 15, 1922
Died June 22, 1980
"We love you
Lynn and Nell"

"Mama"
HAZEL RAWSON
Born April 5, 1927

"We love you
Bud and Terry"

ALICE SWANNER
Born February 15, 1903
Died June 26, 1974

WESLEY D. SWANNER
No marker

Plot
??? Mrs. Williams???

Plot
Stephens Funeral
Home marker
Not legible

MARY MAGDALENE SWANNER
Born January 8, 1884
Died October 20, 1962

WILLIAM PENN
Born March 11, 1877
Died April 25, 1934
Married September 10, 1899

REV. P. E. MOORE
Born October 30, 1885
Died January 30, 1951

In Memory of
ELDER A. B. R. WILLIAMS
Born September 20, 1870
Died March 23, 1936
"Died in the faith, fought
a good fight, finished the
course."

In Memory of
EMILY MISSOURI WILLIAMS
Born July 9, 1877
Died September 17, 1964
"Died in the faith, fought
a good fight, finished the
course."

"Mom"
ADDIE MARIE BOSWELL
Born May 3, 1918
Died December 12, 1958
"We will meet again."

PRESTON ODELL BOSWELL
U. S. Army WW II
1915 - 1979

MILTON O. HOLLIS
Pvt. U. S. Army WW II
Born January 2, 1923
Died September 27, 1989

HARPER CEMETERY

M. OMER A BOSWELL
Born September 25, 1910
Died October 15, 1988
"Gone but not forgotten."

"Mother"
ROSALINE K. BANES
Born February 1852
Died April 30, 1920

NINA H. BOSWELL
Born November 20, 1891
Died October 24, 1981
"Gone but not forgotten"

"Father"
Benjamin F. Banes
Born April 12, 1857
Died July 8, 1917

JOHN M. BOSWELL
Born April 12, 1882
Died October 4, 1967
"Gone but not forgotten"

"Beloved mother"
MARIE MCMULLEN
Born March 12, 1919
Died November 1, 1976
"In loving memory"

DOROTHY ELIZABETH BOSWELL
daughter of J. M. and
Nina Boswell
July 3, 1927

"Father"
HORTON MCMULLEN
Born September 9, 1879
Died June 8, 1952

EVERETT E. STUART
Miss.
Pfc. 3035 Base Unit AAF
WW II
Born March 24, 1907
Died December 1, 1969

"Mother"
JENNIE ASA MCMULLEN
Born June 12, 1889
Died November 7, 1974

LULA B. CRAWFORD
Born November 17, 1888
Died December 21, 1968

LEO B. MCMULLEN
Miss. PFC 117 30th Inf. Div.
WW II
Born April 30, 1912
Died October 5, 1944

BENJAMIN A. GLASCOCK
Miss. PFC U. S. Army WWII
Born May 25, 1926
Died October 15, 1972

Infant son of
Mr. and Mrs. L. B. McMullen
March 24, 1942

"Mother"
MARY JANE GLASCOCK
Born December 29, 1891
Died October 27, 1948

"Mother"
MARTHA MCMULLEN
Born June 8, 1858
Died June 1, 1934

HARPER CEMETERY

HAROLD HEWITT DOROUGH
Born July 2, 1934
Died January 24, 1944

EMMETT PRINCE DOROUGH
Born July 25, 1868
Died October 19, 1947

SARAH JANE DOROUGH
Born April 27, 1897
Died December 26, 1973
"Our beloved mother"

HARRITTE BANES
Age 92
Died August 24, 1921
"I have fought a good fight
I have finished the course
I have kept faith."
II Timothy 4 - 7

REV. S. R. BANES
Born September 21, 1831
Died June 30, 1915
"I am the resurrection and
the life"

MILBURN CATO
Born November 5, 1909
Died January 6, 1991
Age 81

Mr. RAYMOND CHESTER CATO
Born September 4, 1922
Died January 6, 1989
Age 66

LUTHER BANCROFT
Born April 16, 1909
Died April 6, 1973

Plot with stone marker
with no data

MARY BANCROFT
Born November 27, 1923
Died June 17, 1985

"Mother"
MARY VIRGINIA WOODWARD
Born May 18, 1943
Died September 29, 1965
"Earth has no sorrow that
heaven cannot heal"

MRS. COOLEY
Born June 9, 1887
Died November 19, 1966

??? BANCROFT ???
Born March 1891
Died February 1955

M. C. "JOE" SPEARS
Born August 29, 1912
Died February 7, 1964
"At rest"

Marker - no data

LAURA N. BACKS
Born October 20, 1895
Died June 13, 1983
"Gone but not forgotten"

WILLIE THOMAS SWANNER
Born June 15, 1880
Died April 23, 1981

HARPER CEMETERY

EFFIE PEARL SWANNER
Born February 2, 1900
Died August 14, 1986

"Husband and Daddy"
GRADY J. JONES
Born April 20, 1935
Died August 25, 1964
"My love goes with you and
my soul wants to join you"

BEN O. CHAMBERS
May 20, 1909 Born.

CORA E. CHAMBERS
Born October 6, 1913
Died March 30, 1980
"At rest in God"

"Daddy"
GEORGE W. VINSON
Born July 16, 1900
Died May 9, 1965
"Till we shall meet and
never part"

"MOTHER"
NORA EMMA VINSON
Born April 19, 1900
Died May 16, 1973
"Gone but not forgotten"

CLOIS L. SPANGLER
Born May 18, 1919
Died May 24, 1993

"Daddy"
WILFRED J. LACK
Born June 8, 1908
Died January 14, 1973
"At rest"

"Mother"
LUCILLE H. LACK
Born May 6, 1911
Died November 6, 1981
"At rest"

With love Roger, Daniel, Erin
RAMONA NEAL HARPER
Born September 30, 1954
Died February 9, 1980
Wife and mother
In loving memory

"Father"
EVERETT C. GIBSON
Born February 1, 1905
Died May 31, 1986
Beloved husband and daddy

"Mother"
ETHEL HARPER GIBSON
Born October 9, 1899
Died October 1, 1965
"She was a kind and affectionate
wife, a fond mother and a
friend to all"

"Jack"
WALLACE L. NEAL, JR.
Born May 28, 1930
Died April 29, 1988

JAMES FRANK SMITH
Born January 31, 1957
Died February 8, 1985
"They are not dead who live
in hearts they leavenbehind"

NAOMI FAYE SMITH
Born June 18, 1935
Died March 8, 1993

BEESON / BEASON CEMETERY

Some refer to this cemetery as the Vaughn Cemetery.

It is thought that a Vaughn gave this land for the cemetery.

A fenced and well maintained cemetery located east of Highway 494 exit. It is not visible from Highway 19.

To to Suqualena; turn off on Highway 19 N, then watch for a dirt road leading off to the right a short distance.

Buried here are descendants of the Revolutionary soldier Edward Beeson and were related to the renowned John Wesley Beeson who established the Meridian Womans College and Conservatory on Highland Avenue in Meridian in 1903.

COMPILED BY

Joe R. Swain

BEESON / BEASON CEMETERY

"Bill"

DAVID BILL BEESON
 Born September 15, 1945
 Died June 13, 1990
 "Beloved husband and father"

BILLY G. BROWN
 Born September 23, 1932
 Died February 5, 1987
 "In loving memory"
 Billy Glynn Brown
 PFC U. S. Army
 Korea
 Born September 23, 1932
 Died February 5, 1987

WILLIAM V. BROWN
 Born June 18, 1910
 Died June 16, 1975
 "In loving memory"

MARY A. BROWN
 Born August 4, 1911
 Died March 21, 1988
 "In loving memory"

In memory of
 JOE M. BEASON
 Born October 3, 1913
 Died February 13, 1967

ORVILLE R. THOMAS
 Born November 26, 1908
 Died April 28, 1983
 "At rest"

R. L. "June" STEPHENS JR.
 Born July 11, 1923
 Died August 19, 1991

MARY EVELYN STEPHENS
 Born March 4, 1925
 Died

MR. THOMAS R. THOMPSON
 Born March 12, 1923
 Died September 7, 1994
 Age 71

BABY BOY BROWN
 Born June 7, 1963
 Died June 7, 1963

"Daddy"

ROBERT EARL BEASON
 Born September 9, 1922
 Died April 2, 1959
 "His presence lent a radiance
 so sublime, no sense of death
 can dim or time."

"Daddy"

ROBERT ED BEASON
 Born March 10, 1896
 Died January 6, 1951
 "To live in hearts we leave
 behind is not to die."

"Mama"

JEWELL RALEY BEASON
 Born July 26, 1905
 Died April 28, 1988
 "Thy life was beauty, truth,
 goodness and love."

LUCILLE BEASON
 wife of W. E. TEMPLE
 Born December 20, 1926
 Died November 26, 1983
 "Mother of Larry, David and Judy"
 OWEN DAVID TEMPLE
 Born April 15, 1988
 Died April 19, 1988

JO ANN THOMPSON MORGAN
 Born December 24, 1940
 Died December 7, 1985
 "In loving memory"

MR. ROBERT E. THOMPSON
 Born June 21, 1932
 Died December 3, 1993
 Age 61

"Daddy"

JAMES TALMAGE THOMPSON
 Born October 29, 1903
 Died March 15, 1979
 "Rest in peace"

JAMES KIETH THOMPSON
 son of J.T. Jr. and Beverly Thompson
 Born and died October 20, 1948

BEESON/ BEASON CEMETERY

EMMA JEAN THOMPSON
daughter of J.T. and Daisy
Mae Thompson
Born May 27, 1929
Died June 16, 1929

CLIFFORD BURT THOMPSON
Born June 19, 1930
Died September 25, 1959
"Awaiting the Lord's call"

"Mother"
DAISY MAE THOMPSON
Born June 10, 1903
Died August 10, 1963
"Awaiting the Lord's call"

"Mama"
MILDRED C. BEASON SAVELLE
Born January 18, 1917
Died January 16, 1967
"The Lord is my shepherd"

INA INEZ BEASON
Born December 22, 1903
Died November 30, 1965
"At rest"

"Mother"
MAUDE BEASON
Born January 28, 1885
Died March 3, 1953
"At rest"

Two unidentified graves

JAMES T. BEASON
Mississippi
TEC 5 HQ Co. 155 Infantry
World War II BSM
Born July 26, 1915
Died December 7, 1962

"Brother"
FREDDIE BEASON
Born October 23, 1920
Died May 20, 1942
"He is at rest in Heaven"

"Father"
J. ARTHUR BEASON
Born May 12, 1883
Died November 18, 1969

"Mother"
LUCY LOVE BEASON
Born January 7, 1890
Died June 21, 1924

"Brother"
W. HOWARD BEASON
Born October 30, 1912
Died January 7, 1919

JESSIE LEE BEARD
Born May 18, 1902
Died December 11, 1913

WILLIAM R. BEASON
Born January 13, 1892
Died February 14, 1920
"A precious one from us has gone
a voice we loved is stilled
a place is vacant in our home
that never can be filled."

In memory of
JOHN G. BEASON
Born January 1859
Died January 1925

In memory of
JOSEPHINE M. BEASON
Born May 1863
Died August 1925

Grave - no data

Infant of
J. G. and J. R. BEASON
Born February 8, 1891
Died February 14, 1891
"Sleep on sweet Bob and take thy
rest, God called thee home, he
thought it best."

MELISSA THOMPSON
Born September 13, 1867
Died June 22, 1896

Infant of
A. and M. THOMPSON
"Blessed are the early dead"

JULIA ANN BEASON
Born August 2, 1856
Died December 10, 1931

BEESON / BEASON CEMETERY

Grave marker - no data

J. M. BEASON
Born December 17, 1845
Died May 9, 1890
(metal fence enclosure)

R. F. BEASON
Born December 17, 1855
Died September 19, 1882

"Our Father"
W. R. BEASON
Born August 7, 1818
Died September 10, 1903

ELIZA J. BEASON
Born December 24, 1825
Died December 9, 1864

AVA JANE BEASON
Born January 10, 1852
Died August 10, 1862

SOPHRONIA BEASON
Born January 16, 1863
Died February 26, 1863

B. V. BEASON
Born July 26, 1862
Died July 19, 1870

Infant son of
J. M. and M. F. BEASON
"Happy infant early blest, rest
in peaceful slumber, rest."

MARY E. WILLIAMS
daughter of R. G. and J.
Williams
Born August 25, 1880
Died September 15, 1881

EDDIE M. THOMPSON
son of T. R. and Mattie
Thompson
Born February 13, 1900
Died March 12, 1901
"A little time on earth he
spent till God for him
His angel sent."

Infant son of
T. R. and Mattie THOMPSON
"Gone to rest"

THOMAS R. THOMPSON
Born June 2, 1876
Died September 16, 1926
"He was the sunshine of our home."

"Brother"
J. T. BLACKMAN
Born December 14, 1859
Died March 15, 1926
"All is well"

"Mother"
SARAH BLACKMAN
Born December 16, 1822
Died August 26, 1907

"Father"
J. A. BLACKMAN
Born June 8, 1818
Died March 19, 1883
"Gone Home"

In Memory of
ELIZABETH S. BROWN
wife of John Brown
She departed this life
May 19th 1858
Aged 51 years, 11 months, 4 days
"Triumphant in the faith of the gospel!"

"Sacred to the memory of:
JOHN G. BROWN
October 23, 1867
In the 62nd year of his age

FRANK M. BROWN
son of John and Lavinia Brown
Born October 12, 1860
Died January 19, 1904

Metal fenced area; Space for two graves
No markers

"To the memory of my mother"
wife of Robert BROWN
Born January 9, 1813
Died January 31, 1855

BEESON / BEASON CEMETERY

"Father"

S. M. COLE

Died October 22, 1863

"At rest"

VIRGINIA SHINE BOZEMENT

Born June 7, 1842

Died June 5, 1902

Sgt. SAMUEL J. BOZEMAN

Co. I, 40th Miss. Inf. CSA

Born February 5, 1838

Died February 22, 1903

"Mother"

ELIZA BOZEMAN RODGERS

1868 - 1903

"Gone but not forgotten"

EAKINS FAMILY CEMETERY
Lauderdale, Mississippi

COMPOSED BY

Judy Boucher
18532 Deep Passage Lane
Ft. Myers Beach, Florida 33931

Ms. Boucher recorded the following information while
on a genealogical visit to Lauderdale County in
August, 1993.

EAKINS FAMILY CEMETERY

Southeast of Lauderdale, MS, off Everette Mosley Road 1/2 mile North of
Eakens-Payne Cemetery & across road

WILLIAM EAKINS

(c1800-aft 1880)
son of Joseph Eakins &
Elizabeth Pigford

MARGARET ANN EAKINS

(c1809-bef 1880)
dau of James & Eliz.
Walker

EDGAR ALONZO EAKENS

Oct 23, 1851
Aug 25 1928
(son of William &
Margaret Eakins)

According to Grady Cole who was living in the old Eakins home, the three individuals above were buried in an above-ground crypt in the Eakins Family Cemetery. The cemetery is approx. 50 yards behind the old family home. In 1990 the crypt was deteriorated and fallen in.

MARGARET S. JENKINS

Mar 7, 1839

May 9, 1914

(dau of William & Margaret
Eakins)

This gravestone is the only one remaining in the Eakins Family Cemetery.

According to Martha Pearson Cross, granddaughter of Susan Jane Eakins (dau of William Jasper Eakins, Sr., and Jane Prestwood Tartt), also buried there was:

WILLIAM JASPER EAKINS, SR.

(c1834 - before 1906)

son of William & Margaret Eakins

BARKER CEMETERY*
Marion, Mississippi
(*Revised)

COMPILED BY
Louise Harmon and the Marion Community
Development Club of Marion, Mississippi

The Lauderdale County Department of Archives & History, Inc., is pleased and grateful for Louise Harmon's and the Marion Community Development Club's efforts toward the recording of the information from this cemetery. A letter of appreciation to the Club was given the Club from Lauderdale County Department of Archives & History, Inc.

A picture of this cemetery, on Confederate Drive, reflecting a part of the cemetery, is shown below:

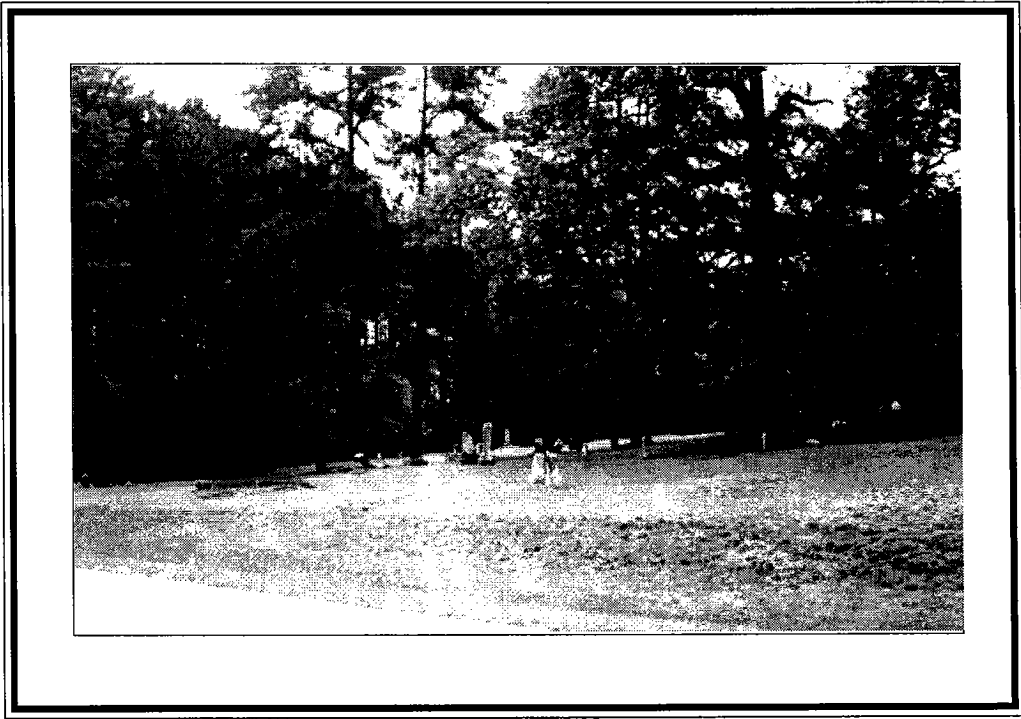

BARKER CEMETERY, MARION, MISSISSIPPI (Revised)

MARTHA DERRICK
1/7/1944

"Wife of W. F. Hopkins"
MARGRETT ANN HOPKINS
8/26/1832 - 4/1/1917

"Daddy"
GEORGE LEON REID
9/13/1893 - 1/28/1943

"Mother"
MARGARET ELLIOTT REID
11/10/1893 - 9/5/1951

"Father"
GEORGE C. ALEXANDER
5/9/1850 - 3/3/1930

"Mother"
LIZZIE PAGE ALEXANDER
7/19/1860 - 3/4/1950

"In Memory of our Father"
BENJAMIN FRANKLIN COLLINS
5/3/1920 - 10/27/1967
- (marker illegible) -

"Daddy"
NORMAN J. NELSON
11/22/1881 - 10/3/1970

JESSIE MAE NELSON
9/11/1896 - 11/22/1975
(fenced-in area)
Infant Daughter of
W. F. & Ethel Bishop
8/17/1930

BETTY BISHOP
1/18/1906 - 4/27/1928
Woodman of the World MEMorial
JOHN G. BISHOP
"um-Tacet-Clamat"
3/1/1860 - 1/27/1920

MAY HARMON BISHOP
8/26/1870 - 2/11/1912

BLANCHE HARMON TAYLOR TURNER
7/4/1890 - 9/25/1923

"Father"
WILLIS FRED BISHOP
1/18/1903 - 7/16/1945

"Father"
ROBERT HUNTER HARMON M.D.
10/30/1844 - 4/30/1910

"Mother" BETTY HUNTER HARMON
1/14/1952 - 12/1/1905

"Son of F. B. & Willis"
FREDERICK B. HARMON
10/12/1911

FREDERICK BUCKNER HARMON
4/20/1880 - 9/4/1917

"Mississippi Pvt. Med. Det."
JOHN NEAL HARMON
7/22/1934

MARVIN
3/25/1882 - 12/30/1907

ROBERT WALLACE HARMON, M.D.
11/21/1873 - 1/25/1921

ROY (L. BROWN)
Stephens Funeral

"Infant Daughter of R. L. & Shirley
Brown"
JANICE ELAINE BROWN
4/11/1952

MICHAEL GRAHAM
6/2/1964 - 5/11/1974

WILLIAM E. GRAHAM
4/12/1944 - 5/11/1974

"Daughter"
CORA ALLEN HEATH
9/28/1880 - 6/8/1965

"Mother"
NANCY ELUZIA ALLEN
10/7/1859 - 2/22/1943

"Father"
MORRIS HUNTER ALLEN
1/28/1860 - 1/7/1945

RACHEL MORGAN HARVEY
4/11/1936

EDGAR LEE HARVEY, SR.
3/4/1931 - 3/22/1983

BARKER CEMETERY, MARION, MS. (Revised)

"Infant son of R. L. & Rachel"
BRADLEY MORGAN HARVEY
7/27/1965

- (caved in) -

? & Susan GRACE
5/14/1812 - 11/25/1884
"Born in Jasper Co. Ga.-
Died in Kemper Co."

"SFC - US Army"
World War II Korea"
JAMES DONALD
8/12/1918 - 2/27/1986

"Daddy"
DAN B. GRIFFIN
2/28/1904 - 5/6/1970

"Father"
WILEY P. REID
4/30/1896 - 2/4/1974

- (illegible) -

DAVID BUSH STEEDLEY
10/12/1898 - 9/15/1967

CARL LEE HARRISON
2/13/1968 - 6/23/1968

DANNY PAUL HARRISON
2/13/1964 - 12/10/1965

MILDRED LOUISE GOUGH
11/8/1933 - 4/28/1984

"Mother"
INEZ COVINGTON
3/14/1882 - 4/2/1938

"Father"
W. E. COVINGTON
11/3/1879 - 7/5/1934

- (metal upright) -

I. L. BROWN
4/3/1840 - 9/10/1904

"Wife of I. L. BROWN"
WINNIE
6/18/1847 - 3/6/1908

"Mother"
NANNIE LEE REID
1/2/1900 - 1/11/1979

J. D. MABRY
4/11/1912

"Mama"
NANCY KATHERINE MABRY
10/14/1926 - 7/7/1984

"Son of J. M. & M. C. Newton"
CHARLES M. NEWTON
8/17/1900 - 7/2/1901

"Son of G. R. & G. E. Brown"
ROBERT ALLISON BROWN
8/31/1902 - 1/20/1902

"Daughter of L. K. & N. K."
NELLIE LOUISE BROWN
3/12/1904 - 9/22/1904

ODELL JONES
4/4/1893 - 6/29/1958

"Mississippi"
ABNER J. JONES
10/7/1886 - 4/28/1952
Pvt. 158 Aero Sq. World War I

"Mother"
JOE EMMA CLARK JONES
6/27/1903 - 10/14/1947

"Buddy"
WILLIAM B. CLARK
7/1/1904 - 11/28/1940

JOE CLARK
1/29/1869 - 8/9/1935

BARKER CEMETERY, MARION, MS (Revised)

LAURA ALEXANDER CLARK
4/4/1873 - 4/13/1956

"Sister"

F. PYRENE CLARK HALL
11/6/1862 - 1/15/1926

"Co. C"

J. J. HALL
12/10/1846 - 1/6/1926
6 Miss. CAV CSA

"Wife of J. J. HALL
Married 2/21/1867"

MRS. R. J.
3/10/1847 - 1/4/1915

"Daughter of J. J. &
R. J. Hall"

LAURA L. HALL
7/19/1885 - 12/12/1914

"Son of J. J. &
R. J. Hall"

JESSE A. HALL
2/11/1880 - 8/6/1896
Age 16 yrs 5 mos 25 days

ISSAC LUTHER BROWN
3/23/1880 - 3/6/1955

"Infant son of I. L.
& W. O. Brown"

HIRAN H. BROWN
3/1/1890 = 6/4/1890

"Infant daughter of
I.L. & W.O. Brown"

LELIA BROWN
8/8/1888 - 8/17/1888

"Daughter of I. L.
& W. O. Brown"

REVILLA O. BROWN
4/22/1878 - 8/22/1879

"Daddy"

ELISHA T. CLARK
8/28/1894
7/25/1961

"Mother"

EDITH D. CLARK
7/26/1899 - 2/21/1979

"York District, S.C."

DR. JAMES M. JOHNSON
7/9/1817 - 1/23/1884

"Grandma

Wife of J. M."
FRANCIS C. BARNETT
2/13/1829 - 6/8/1906

"Daughter of Jas.
& F. C. Barnett"

MOLLIE --- Wife of Joel P. Walker,
York, S.C.

1/8/1848 - 12/8/1867

JOSIE A. NEWELL
10/25/1855 - 8/2/1906

JAMES B. NEWELL
8/28/1825 - 5/22/1894

"Son of J. B. &
Bettie C. Newell"

BOBBITT TAYOR NEWELL
5/18/1870 - 6/26/1891

"Son of E. T. &
M. E. Newell"

MELVIN NEWELL
4/8/1906 - 5/12/1908

VANNIE E. NEWELL
1873 - 1896

"Consort of J. LOWRY"

EMMA E.
3/29/1828 - 12/24/1863

"Sacred Memory of Wife of
Cap. J. M. Hicks" (Caved in)

MRS. LOTTIE HICKS
7/17/18 - 11/18/ ?
Died in Greene Co. Ala.

JOHN M. HARMON
1/12/1884 70 years

BARKER CEMETERY, MARION, MS (Revised)

MIRIAM B. HARMON
11/18/1819 - 12/2/1903

MAY HUNTER LANGFORD
10/1/1891 - 9/7/1892

ROBERT J. BISHOP
12/2/1893 - 10 1894

LOTTIE KINARD NEWELL
4/7/1902 - 1/13/1986

JAMES ELBERT NEWELL
1/13/1880 - 9/8/1965

"Daughter of J. E.
& Lottie Newell"
DOROTHY JEAN NEWELL
3/29/1936 - 5/13/1936

"Son of J. E.
& Lottie Newell"
JAMES E. JR. NEWELL
9/11/1921 - 9/19/1921

"CPL. US ARMY"
JOHN LOUIS NEWELL
11/25/1931 - 1/25/1980

RONALD LEE NEWELL
5/1/1956 - 9/22/1988

ALBERT HARMON BISHOP
10/13/1891 - 2/4/1957

RUBY KINARD BISHOP
9/3/1901 - 11/15/1954

"Mother
Wife of E. M. Kinerd"
MAGGIE L. KINERD
10/4/1873 - 11/22/1932

"Father"
EDDIE M. KINERD
8/25/1866 - 12/19/1955

"PFC US ARMY WW II"
EDWARD W. CALLAWAY
11/14/1906 - 2/5/1963

"Daddy"
ERNEST MARION CALLAWAY
1/9/1875 - 5/7/1955

"Mama"
VADA CUNNINGHAM CALLAWAY
10/14/1890 - 5/22/1957

"Daddy"
SAMUEL TAYLOR WALLS
10/23/1877 - 12/8/1923

"Mama"
LOTTIE HOBGOOD WALLS
9/5/1886 - 6/9/1966

"Son of J.B. & S.J. Coleman"
SENICA A. COLEMAN
2/9/1871 - 8/20/1872

"Son of D.G. & M.E. Kinard
C. B. KINARD
11/19/1860 - 8/14/1884

"Infant Son of
G. G. & M. E. KINARD
8/1862

DAVID C. KINARD
October - 4/26/1893

MARY E. KINARD
5/9/1823 - 7/5/1878

"Daughter of H. J. & A.C.Hatcher"
ELLA HATCHER
9/29/1878 - 4/25/1882

"Daughter of H.J. & A.C. Hatcher"
LOTTIE HATCHER
12/31/1880 - 4/20/1882

JACQUELYN JOY (JACKIE) DAVIS
2/5/1933 - 5/4/1990

MYRTLE DAVIS
12/21/1906 - 1/26/1994

"Son of J.B. & S.T. Coleman"
DAVID WILLY COLEMAN
5/15/1868 - 12/15/1881

"Son of J.B. & S.T. Coleman"
EDDIE COLE
10/16/1861 - 12/26/1883

BARKER CEMETERY, MARION, MS (Revised)

"Son of J.B. & S.T.
Coleman"
WEBB COLEMAN
12/13/1872 - 12/10/1887

"Wife of W. L."
MATTIE E. JENKINS
8/4/1855 - 11/5/1934

"U.S. Army WW-I"
Z. RANDALL MILEY
4/30/1900 - 11/7/1974

"Papa"
JOHN W. HOBGOOD
5/31/1850 - 7/30/1914

"Mother"
MATTIE COLEMAN HOBGOOD
8/28/1852 - 10/26/1923

JOB N. KINARD
10/1/1892 - 8/17/1952

"Son of T.C. & N.R. Kinard"
LEO L. KINARD
9/5/1883 - 11/22/1883

"Son of T.C. & N.R. Kinard"
H. S. KINARD
2/14/1895 - 10/4/1897

"Mother"
NANNIE R. KINARD
9/7/1858 - 3/24/1917

"Father"
T. Calhoun KInard
1/10/1853 - 12/8/1930

"Husband"
JAMES J. LONG
6/24/1870 - 3/1/1938

"Wife"
MARY HOLLINGSWORTH LONG
2/9/1889 - 8/15/1966

"Daddy"
JAMES ALMAN LONG
1/19/1904 - 11/10/1975

"Mama"
NANNIE ELOISE LONG
9/9/1905 - 4/5/1983

"Infant"
GOLDMAN
1928

3 graves (Could not read names)
(Stephens Funeral, Meridian-Union-Decatur)

"Daughter of H.G. & Ida Naylor"
EILEEN NAYLOR
3/26/1935 - 4/11/1935

"Father"
HENRY GRADY NAYLOR, SR.
2/7/1892 - 2/24/1941

"Mother"
IDA CRENSHAW NAYLOR
9/29/1906 - 10/25/1956

"Son" HENRY GRADY NAYLOR, JR.
8/1/1931 - 7/24/1978

WILLIAM F. LONG
8/10/1941 - 6/18/1979

CECIL F. LONG
9/11/1932 - 10/27/1936

DORTHY LONG THOMAS
2/8/1927 - 7/28/1950

ZORE JAMES
1910 1931

"Infant"
LORETTA KAY LONG
2/9/1967 - 3/2/1967

"Infant"
ROBERT PERRY LONG
8/4/1968 - 8/5/1968

RICHARD EARL LONG
8/27/1945 - 2/25/1994

WILLIAM EVERETT HASSELL
9/25/1878 - 2/22/1954

MARY PEARL NAYLOR HASSELLE
11/11/1879 - 3/17/1952

"Daughter of William & Daye"
BETSY LAUREN DENTON
2/20/1987 - 2/23/1987

BARKER CEMETERY, MARION, MS (Revised)

(Unable to read - R14 G7)

TWIN INFANTS OF E. A. &
BESSIE WELCH
5/30/1925

ROBERT FRED DENTON
2/11/1890 - 4/3/1964

URAUULA MEADOR DENTON
10/2/1889 - 2/7/1978

IDA BROGAN MEADOR
1859 1926

JOSHUA L. MEADOR
1847 1923

"Son of D.L. & Ruby J."
DUKE LAMAR MEADOR
1913 1915

NANNIE NAYLOR MALONE
4/18/1887 - 8/22/1951

Woodman of the World
Memorial
BURTON M. MALONE
4/15/1880 - 2/7/1914

BEN B. MEA
1878 1916

"Daughter of Mr. & Mrs.L.D."
ELISHA WILKINSON
July 16, 1968

ALBERT W. HASSELLE
12/9/1893 - 9/20/1953

BONNIE L. BRANNING
11/17/1892 - 5/27/1992

MEDIE HASSELLE
9/18/1858 - 10/16/1923

M. D. HASSELLE
11/20/1856 - 6/ / 1917

"Daughter of M. D.
& A. M. Hasselle"
EFFIE E. HASSELLE
7/2/1884 - 6/2/1912

HALLIE SIMPSON CHAPMAN, JR.
9/27/1913 - 9/29/1991

DORRIS HASSELLE CHAPMAN
9/9/1922

"Co. A 37 Miss. Inf. CSA"
ALBERT A. BISHOP

WILLIS FEASTER BISHOP
11/29/1865 - 1/15/1949

LILLIAN WAGNER
6/25/1875 - 1/21/1931

ALICE ELIZABETH BISHOP
6/25/1862 - 1/6/1951

"Son of E. & Emma Watt"
ROBERT ALPHUS WATT
6/16/1883 - 10/23/1884

W. T. HOLLAND
10/7/1827 - 11/6/1907

"Unable to Read"

ALMA EUGENIA WOOD
8/9/1890 - 5/20/1918

"Mother"
CORILLA JANE WOOD
1865 1931

"Father"
SIDNEY FRANKLIN WOOD
1869 1920

CARRIE LEE HATCHER
12/18/1892 - 4/11/1920

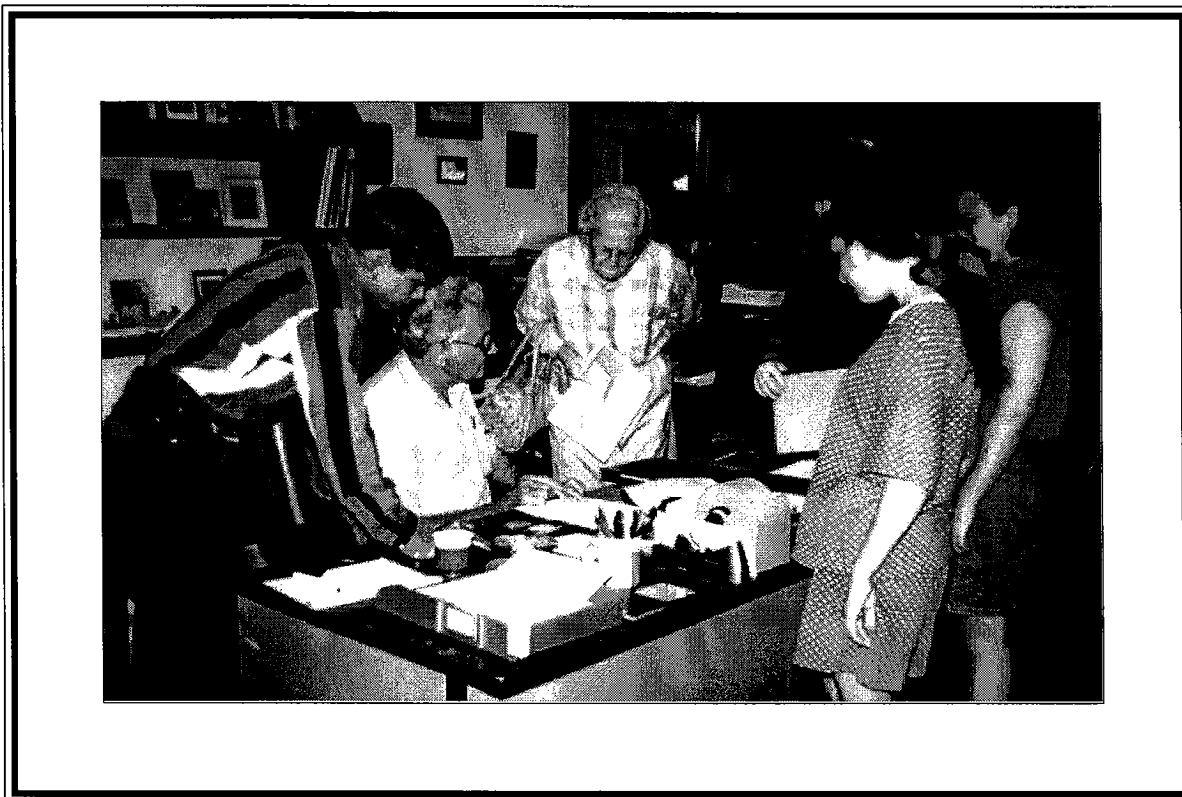

The following listed cemeteries in the Lauderdale area were inventoried by the members of the Lauderdale 4-H Club under the leadership of Mrs. Parker Gray.

Among these forgotten cemeteries were:

Eakins - Payne Cemetery

Centeridge Cemetery with picture

Segars Cemetery

Moore's Cemetery.

It was a joy to see these youths record history around Lauderdale, MS (Lauderdale County), which was one of the four early communities in Lauderdale County after the county was constituted on December 23, 1833.

The Lauderdale County Archives salutes these youth of the Lauderdale 4-H Club of 1994.

EAKENS - PAYNE CEMETERY

Southeast of Lauderdale off Everette Mosley Road
(currently Tommy Snell's Place)

FANNY J.
daughter of
W.J. & MELISSA
WALKER
born
Mar. 11, 1868
died
Nov 3 (8?), 1876

ROSA LEE
daughter of
W.J. & MELISSA
WALKER
born
Dec. 29, 1876
died
Apr. 16, 1877

(NOTE: 2nd)
MELISSA
wife of
W. J. WALKER
born
Feb. 4, 1844
died
Apr. 3, 1879

WALTER J. WALKER
born
Mar 15, 1824
died
Nov. 10, 1900
NOTE: son of Deborah
& Samuel Walker

DEBORAH E. WALKER
born
Jan 5, 1802
died
Sep 15, 1879
NOTE: dau of Joseph
Eakins & Eliz. Pigford

SAMUEL WALKER
born Jan. 1, 1795 (?)
died
Feb 12, 1857
NOTE: bro. of James Walker

ANNIE L.
daughter of
J. W. WALKER
born Nov 15, 1867
died Apr 12, 1870

J. W.
husband of
S. H. EAKENS
born Dec 19, 1839
died
June 14, 1902

A precious one from our hearts has gone
The love is stilled. In our hearts
the place can never more be filled
Our father in his wisdeom called.
Forever The his love had and
though on earth the body lies. The
is safe in Heaven

NOTE: J. William, grandson of Joseph
Eakins & Eliz. Pigford

SARAH H
EAKENS
born May 2, 1843
died May 1, 1908
age 64 yrs 11 mos & 29 days
NOTE: dau. of W.P. & Mary Payne

INFANT
daughter of
J.W. & S.H. EAKENS
born
Aug 18, 1868
died
Aug 30, 1868

PAYNE

Father
WILLIAM
PARISH
April 12, 1876
Oct. 11, 1943
NOTE: son of JOel P.
& Sarah Payne

Mother
BERTIE
SILLIMAN
Sep 18, 1880
June 23, 1956

INFANT
daughter of
W.P. & BERTIE M.
PAYNE

INFANT
daughter of
W.P. & BERTIE M.
PAYNE

EAKENS-PAYNE CEMETERY Southeast of Lauderdale off Everette Mosley Road

In Memory of NOTE:(2nd)
W. P.
husband of
M. E. PAYNE
His name is blessed
NOTE: William P.

MARY E.
wife of
W. P. PAYNE
born
June 5, 1812
died
July 24, 1899
Lord, she was thine and not my
own, Thou has not done me wrong.
NOTE: dau. of James & Eliz.Walker;
1st marriage to Andrew Eakins, son
of Joseph Eakins & Elizabeth
Pigford.

Father
JOEL P. PAYNE
born
Aug 18, 1848
died
July 7, 1923
NOTE: son of W.P. & Mary Payne

Mother
SARAH STEWART
wife of
J. P. PAYNE
born 1849
died
Aug 28, 1920

INFANT
son of
J.P. & SARAH PAYNE

INFANT
daughter of
J.P. & SARAH PAYNE

NOTE: 2nd
MINNIE A.
wife of W.J. BARRETT
born Jan 19, 1870
died
July 24, 1896
age 20 yrs, 6 mo. 5 days
NOTE: dau. of J.W. & Sarah Eakens

Darling
WILLIAM CLIRAD
son of
W. J. & M.A. BARRETT
born Nov. 1, 1893
died Jan 21, 1894
age 2 mo, 20 days

NOTE: 3rd
Mother
ANNIE EAKINS
wife of
W. J. BARRETT
Nov. 11, 1877
June 1, 1918
NOTE: dau. of J.W. & Sarah Eakens.

NOTE: W. J. Barrett is buried in the
Barrett Cemetery w/1st wife, Hassie.

LANGDON CECIL BARRETT
Jan 25, 1918
Feb 17, 1968
NOTE: son of W.J. & Annie Barrett

GEORGE EAKENS
son of
J. W. & SARAH BARRETT
July 5, 1915
Jan 28, 1918

JAMES
son of
H. T. & MAMIE VAUGHN
Apr 1, 1910 - Nov 19, 1921

CENTERIDGE CEMETERY

Survey completed June 5, 1993, Lauderdale 4-H Club, Lauderdale, MS

Located near Lauderdale, Mississippi

7 graves unmarked along the West fence border.

Row 1

-Richard Dean
son of
Wm.H. and Merline Pritchett
May 3, 1955
Jan. 27, 1959
"Our Darling"

Mother
Pearlie Rutherford
June 29, 1900
March 5, 1980
"In God's Care"

Mack Rutherford
Mississippi
Pvt. Co. E.
118 Infantry
World War I
August 16, 1896
January 6, 1958

BROTHER
Pvt. Carl T. Rutherford
July 23, 1921
March 28, 1943
"He gave his all for his country"

Joseph Lee Dale Rutherford
Aug. 15, 1979
Oct. 21, 1979
"A little angel has flown"

Willie Mae Rutherford
Jan 12, 1907
Jan. 8, 1984

Ely Calvin Rutherford
Feb. 13, 1896
Apr. 19, 1980

Jackson Lee Rutherford
Birth ?
Death Feb?

[Information torn away (Stephens
Funeral Home)]

Row 1 (continued)

Zoe P. Rutherford
Dec. , 1880
Mar. 23, 1942

(unmarked) Annie Lee Rutherford
July 18, 1892
Feb. 1, 1969

James Rutherford
Jan. 13, 1857
Aug. 5, 1935
"Prepare to meet me in heaven"

Mary Ann Rutherford
May 14, 1854
Oct. 27, 1925
"Prepare to meet me in heaven"

Unmarked | Children of James
Unmarked | Thomas & Katie Bell
Unmarked | Rutherford

James Thomas Rutherford
Aug. 6, 1888
Jan. 21, 1960
"Pa is at rest"

James Warren Rutherford
Mississippi
MOMM 3
WW II
Aug. 28, 1915
Feb. 25, 1960

Katie Bell Rutherford
Aug. 15, 1887
Mar. 18, 1967
"In God We Trust"

CENTERIDGE CEMETERY (survey completed 6/5/93, Lauderdale 4-H Club; Located near Lauderdale, Mississippi)

Row 2

John F. Moore
Mississippi
PFC Co A 140 Machine Gun BN
World War I
Dec. 21, 1895
Feb. 22, 1963

Verna W. Moore
Sept. 14, 1905

Lula Ezell
1875-1950
Mother

Joseph Calvin Ezell
Oct. 31, 1875
April 19, 1947

Sarah F. Ezell
1841-1926

In Memory of My Husband
Calvin Ezell
Born Jan. 8, 1836
Married Feb. 12, 1860
Died July 28, 1907
Gone from earth to heaven, to
dwell where pleasure never dies

(blank marker)

Sammie Ezell

Blank Marker - Ezell

Johnie Ezell

Row 3

Taressa Wright
Wife of L. L. White
March 25, 1866
June 28, 1947
Asleep in Jesus

Luther L. White
Dec. 9, 1860
Aug. 18, 1917
Twas hard to give him up but thy will
O God will be done

Row 3 (continued)

Daddy
Walter T. Clay
Dec. 23, 1893
Feb. 26, 1952
Gone but not Forgotten

Mother
Effie G. Clay
Feb. 4, 1902
May 31, 1966
Asleep in Jesus

Lizzie Wright
July 13, 1868
Nov. 23, 1950
No pains, no griefs, no anxious fear,
(line not readable) sleeping here

(DOUBLE MARKER - GORDON)

Father
Cornelius Gordon
Jan. 8, 1865
March 14, 1939
At Rest

Mother
Lula A.
Wife of C. Gordon
Sept. 10, 1870
Mar. 19, 1929
She was the sunshine of our home

James Dorothy Wright (FEMALE)
June 16, 1929
Jan. 6, 1993

James Wilson Wright
Aug. 26, 1874
July 30, 1939
Gone, but not forgotten

Kate C. Wright
April 24, 1882
June 4, 1967
Blessed are the dead
that die in the Lord

Mary Armelia Wright
July 14, 1909
July 26, 1913
Gone to be an Angel

CENTERIDGE CEMETERY (survey completed 6/5/93, Lauderdale 4-H Club; located near Lauderdale, Mississippi

Row 3 (continued)

Mattie Mae Wright
dau. of J.W. & S.C.Wright
Sept. 7, 1903
July 25, 1906
Budded on earth to bloom in
heaven

Aunt
Mary Wright
Wife of J.L. Hunnicutt
Feb. 11, 1877
July 19, 1956
Gone but not Forgotten

DOUBLE MARKER WRIGHT
Mother
Armelia Wright
Jan. 16, 1841
Jan. 6, 1917

James W. Wright
Oct. 10, 1838
Mar. 2, 1914
(Next 2 lines could not be read)

John L. Wright
Born June 26, 1805
Died Nov. 10, 1876
Gone but not Forgotten

Blank Stone

Rock - Unknown Oldest Grave in
Cemetery

Daniel L. Wright
Feb. 28, 1830
Apr. 24, 1914
Co. A-4th Cal. Inf.

DOUBLE MARKER WRIGHT
Angeline L. Wright
July 15, 1847
June 6, 1939

Row 4

5 Blank Markers
Leslie Burt Shelby
Feb. 13, 1909
March 14, 1909
Budded on Earth
To blossom on Heaven

Rev. D. P.
Husband of Mary E. White
March 4, 1821 - Feb. 13, 1880

Nancy Jane Shelby
April 24, 1850
Jan. 20, 1929
Gon. but Not Forgotten

William L. Shelby
July 11, 1848
Dec. 16, 1920
Gone, but Not Forgotten

Mrs. Mary Eason
July 10, 1884
March 23, 1938

Webb Funeral Home

John Lee Shelby
April 23, 1887
April 29, 1965
At Rest in Jesus

Blank Marker

Holy Bible
Drucilla
Wife of ?? White
Born Sept. 5, 1852
Died April 12, 1890
Kind angels watch her sleeping dust,
till Jesus comes to raise the just,
then she may wake with sweet surprise
and in her Savior's image rise

Row 5

Molly Gaines
Daughter of F. Gaines

CENTERIDGE CEMETERY (survey completed 6/5/93, Lauderdale 4-H Club; located near Lauderdale, Mississippi

Row 5 (continued)

My Father
F. Gaines
Sept. 11, 1818
May 6, 1900

Row 6

James Clyde Simmons
Sept. 18, 1881
March 16, 1926

Robert L.
Son of J.W. & M.W. Simmons
Aug. 28, 1910
Sept. 10, 1910
A little bud of lad to
bloom with God above

Leslie
Son of J.A. & S.A. Simmons
Aug. 22, 1889
Dec. 8, 1903

Children of J.A. & S.A. Simmons:
Addie A. Jan. 26, 1884
 Oct. 10, 1886
Walter J. Feb. 28, 1886
 Aug. 30, 1886
Two links are broken in our house-
hold bank, but a chain is forming
in a better land.

Susan A.
Wife of J.A. Simmons
June 11, 1856
Aug. 29, 1900
She was to good, to gentle and
fair to dwell in this cold world
of care

Farewell
James A. Simmons
Feb. 24, 1849
May 6, 1923

Mary A.
daughter of J.W. & M.B. Jarman
March 12, 1895
Sept. 23, 1895

Row 6 (continued)

Adelia Bailey
Jan. 2, 1852
July 19, 1912
She was to good, to gentle and fair
to dwell in this cold world of care

Amanda Bailey
Born in 1835
Died in July 1886
Tis not the whole of life to live
nor all of death to die

Our Dear Father
H. L. Bailey
March 27, 1821
Feb. 17, 1904

Robert G. Bailey
Aug. 13, 1860
June 18, 1896
He took thee from a world of care
an everlasting _____ to share

William Edward Lungsford
May 23, 1902
Dec. 5, 1985

Rowena Frazier Lungsford
May 16, 1905
Feb. 28, 1976

Row 7

L. R. Bailey
Born 1880
Died 1940

JOhn Willis Bailey
Marxh 27, 1821
March 22, 1900

In Memory of Sarah Collum Bailey
1842 (circa)
1919 (circa)

Cornelia H.
Infant daughter of J.E. & V.L. Bailey
Born & Died Dec. 23, 1900

CENTERIDGE CEMETERY (survey completed 6/5/93, Lauderdale 4-H Club; located near Lauderdale, Mississippi)

Row 7 (continued)

Olivia
Wife of W.P. Williams
Died May 11, 1925
We'll join thee in that heavenly
land, No more to take the parting
hand

Farewell
W. P. Williams
Born in Wake Co., N.C.
July 3, 1843
Died Jan. 1, 1891
Thou precious one from us has gone,
Thy voice we loved is stilled
A place is vacant in our home
Which never can be filled

Holy Bible
N. A. Williams (Nancy)
Born in Wake County, N.C.
March 29, 1815
Died Nov. 9, 1902
Dearest Mother thou has left us
And our loss _____ feel
But this God that hath _____
He can all our sorrows heal.

R. J. Williams (Janet)
Born in Wake Co., N.C.
April 12, 1840
June 7, 1903
Thou art gone precious sister
Never more well see thy face
Till we meet thee over the rivers
In that happy dwelling place.

Laura Ethel
Daughter of T.M. & C.A. Boyd
Feb. 24, 1893
Dec. 1, 1984

Daddy
William Thomas Hatcher
Dec. 3, 1895
Dec. 4, 1973

Mama
Pattie Fraizer
Nov. 12, 1898
Nov. 10, 1964

Row 7 (continued)

Husband
Ernest C. Hatcher
March 30, 1919
March 20, 1972
Death is only a shadow
Across the path to Heaven

Ernest C. Hatcher
Mississippi
SFC U.S. Army
World War 2 Korea
March 30, 1919, March 20, 1972
Serviceman's Footmarker

Row 8

H. A.
son of R.E. & H.E. Williams
Feb. 21, 1901
Jan. 17, 1920
"Gone but not forgotten"

Robert Ernest Williams
May 13, 1876
May 15, 1936

Hallie E.
wife of Robert E. Williams
Dec. 27, 1874
Aug. 21, 1915
"A light from our household is gone
A voice beloved is stilled
A place is vacant in our heart
That never can be filled"

AT REST
A. E. Fraizer (Annie)
Born in Wake Co. N.C.
Aug. 2, 1838
Died Nov. 24, 1905
"Mother thou hast from us flown
To the regions far above
We to thee erect this stone
consecrated by our love."

Fannie
wife of B. M. Grantham
June 18, 1847
Oct. 16, 1920
"Her end was peace"

CENTERIDGE CEMETERY (survey completed 6/5/93, Lauderdale 4-H Club; located near Lauderdale, Mississippi)

Row 9

Daddy
J. L. Knighton
Sept. 16, 1869
June 17, 1939
Gone but not forgotten

Mother
Nancy Virginia Knighton
Jan 21, 1892 March 20, 1919
At rest

Baby Knighton

Sarah Estelle
daughter of T.D. & M.E. Fraizer
July 7, 1908
Oct. 6, 1911
Sleep on sweet babe and take
thy rest; God called thee home
He thought it best

Father
Theodore D. Fraizer
Sept. 17, 1856
March 21, 1932
Asleep in Jesus

Mother
Mary Ella Fraizer
June 23, 1869
Oct. 21, 1947
Asleep in Jesus

Baby Boy Swain

Mother
Willie E. Swain
Jan. 17, 1902
Feb. 28, 1936

Father
Lee O. Swain
Oct. 6, 1885
Aug. 11, 1957

James Allen Swain
U.S. Army Korea
Oct. 6, 1931
Nov. 18, 1988

Row 9 (continued)

Joysey S. Cobb
May 24, 1828
May 30, 1918
She has gone to her home in heaven,
and all her afflictions are o'er

G. T. Nicholson
Dec. 13, 1847
Dec. 24, 1910
Thy memory shall ever be a guiding
star in heaven

Infant son of Mr. & Mrs. W.H. Campbell
Sleep on sweet babe and take thy rest,
God called it home he thought it best

Clarence Leon
Son of W.H. & Adelia Campbell
Feb. 15, 1918
May 26, 1919
A little bud of love to bloom with
God Above

Rest in Peace
Walter H. Campbell
Sept. 28, 1891
March 26, 1925
Although he sleeps, his memory doth live,
and cheering comfort to his mourners give

Row 10

Mr. Onie Clay Williams
Oct. 5, 1906
Oct. 23, 1991
Age 85
Barham Funeral Home, Meridian, MS 39301
Phone 601-485-5071

Infant
Daughter of H.F. & Mamie Williams
May 23, 1916

Papa
Henry Frank Williams
Oct. 28, 1872
July 28, 1945

CENTERIDGE CEMETERY (survey completed 6/5/93, Lauderdale 4-H Club; located near Lauderdale, Mississippi)

Row 10 (continued)

No marker
Walter Frank Williams
Sept. 10, 1902 - June 4, 1974

Annie Williams
Oct. 19, 1904
July 28, 1945
James F. Webb Funeral Home
Meridian, MS

Infant
Son of O.T. & Irma Williams

WILLIAMS
Papa
Oscar Theodore Williams
Oct. 28, 1879
Dec. 24, 1954

Mama
Irma Campbell Williams
Dec. 3, 1883
Dec. 27, 1956

At Rest
Willie Hugh Williams
Nov. 16, 1911
July 23, 1952

Woodman of the World
Henry J. Williams
April 17, 1846
June 12, 1918

Margaret A. Williams
Nov. 30, 1848
Sept. 14, 1916

Row 11

Rest
Langford Williams
Oct. 3, 1880
Jan. 22, 1921
"Gone but not forgotten"

Infant
Daughter of H.S. & Ida Rew
Wedgeworth
April 19, 1937
"Gone to be an Angel"

Row 12

Mother
Nora Ann Tucker
wife of O. R. Williams
Sept. 18, 1918
Sept. 5, 1938
"She was the sunshine of our home"

Mother
Carrie Ruth Clay
wife of O. R. Williams
Augs 10, 1917
March 22, 1983
"Her price is far above rubies"
Proverbs 31: 10

Edna Rew
Daughter of O.R. & Ruth C. Williams
Aug. 28, 1942
Heaven's Little Rosebud

Son
J. H. "Jim" Williams
April 9, 1952
Sept. 4, 1971
"In God's Care"

Johnnie W. Morgan (Father)
Dec. 15, 1892
July 11, 1950
We trust our loss will be his gain
and with Christ he's gone to reign.

Mother
Lena Clay Morgan
Aug. 1, 1893
June 20, 1972
Resting in Peace

Husband
Henry F. Odom
Aug. 18, 1927
Oct. 22, 1957

Ray Dearman
Jan. 27, 1949
April 21, 1969
We love you

CENTERIDGE CEMETERY (survey completed 6/5/93, Lauderdale 4-H Club; located near Lauderdale, Mississippi)

Row 13

Infant son of Leroy & Joy Morse
Oct. 5, 1956

Mother

Eugenia M. Williams

Aug. 20, 1903

Sept. 26, 1969

In God's Care

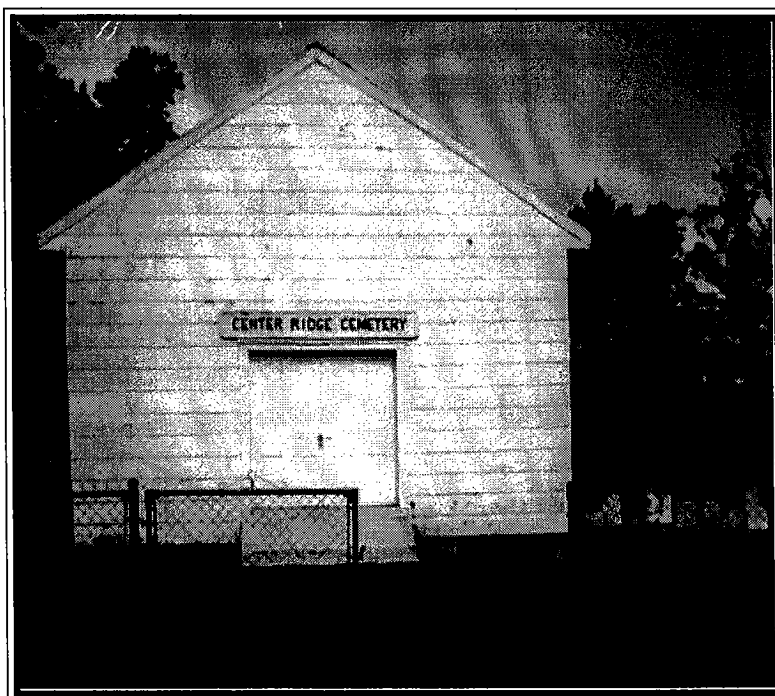

SEGAR'S CEMETERY
 May 26, 1994
 RABBIT ROAD
 LAUDERDALE COUNTY, MS

Surveyed by Lauderdale 4-H Club, Lauderdale, MS.

Row 1

- | | |
|--|---|
| <p>1. ELIZABETH
 daughter of
 J.M. & Hattie Speed
 May 16, 1917
 Oct. 11, 1918
 "Darling we miss thee"</p> | <p>2. HATTIE S. SPEED
 July 8, 1875
 Jan. 4, 1966</p> |
|--|---|

Row 2

Mary Blance
 Wife of
 R. T. Miller
 March 25, 1880
 Sept. 9, 1911
 "Tho lost to sight the memory clear"

Row 3

- | | |
|--|--|
| <p>1. LIZZIE LEE
 Daughter of
 J.B. & A.E. SEAGERS
 March 19, 1882
 Sept. 22, 1884
 "Asleep in Jesus
 Blessed thought"</p> | <p>2. BROOKIE BARRETT
 daughter of
 J. B. & A. E. SEGARS
 Aug. 29, 1888
 Sept. 7, 1892
 "In heaven there is one more
 angel"</p> |
| <p>3. JOHN GLEROD
 son of
 J. B. & A. E. Segars
 May 5, 1894
 Sept. 25, 1987
 "How soon fades the tender
 flower"</p> | <p>4. RICHARD ELIAS SEGARS
 Dec. 28, 1873
 Jan. 13, 1951
 "At Rest"</p> |
| <p>5. JOHN BURRELL SEGARS
 Feb. 22, 1849
 May 25, 1933
 FATHER</p> | <p>6. ANNIE ELIZABETH SEGARS
 March 6, 1852
 Feb. 18, 1931
 MOTHER</p> |
- DOUBLE
MARKER

MOORE CEMETERY
 May 26, 1994
 OLD LAUDERDALE-LIZELIA ROAD
 LAUDERDALE COUNTY

Surveyed by Lauderdale 4-H Club, Lauderdale, MS.

This cemetery is very unusual, because it is the first one that we have ever found large brick mounds for graves and the family does not know who is buried there (descendants who are living).

Row 1

W. H. McLEAN		CAROLINE McLEAN
June 3, 1845	DOUBLE	May 12, 1844
Sept. 1919	MARKER	Aug. 30, 1911

Row 2

1. Woodman of World Memorial	2.
Father	brother
F. D. "PONY" MOORE	M
Dec. 2, 1860	FRED E. MOORE
June 2, 1925	Aug. 14, 1896
	April 4, 1921

LARGE BRICK MOUND AT BASE OF TREE TRUNK

To the right of mound there is a small footmarker-type stone that has a "S.W." on it and to its right there is one brick sticking up out of the ground.

2 SMALLER BRICK MOUNDS, BUT STILL 2½ TO 3 FT. HIGH

Row 3

Woodman of World Memorial
 JOE G. GREEN
 April 11, 1881
 July 9, 1920
 At Rest

Land currently owned by Cliff & Linda Clayton; previously called the Mallory Place which was purchased from Frank & Rainey Jackson, daughter of Lawrence Clayton, on Clayton Road, Lauderdale County, MS.

Row 1

E. B. CLAYTON	In Memory of
wife of	ALVA A.
W. E. Clayton	wife of L. I. PERKINS
Born Feb. 22, 1844	Born Nov. 3, 1851
Died March 15, 1882	Died Oct. 29, 1871
Rest in Peace	

Row 2

JOHN BERRY
Son of W.E. & E.B. CLAYTON
Born Oct. 26, 1867
Died Jan. 7, 1868
He was but given in fair bud to Earth, to bloom in heaven

E. H. PERKINS FAMILY

This is the family of Sudie Perkins Brown and according to Mrs. Jack Brown it is thought to be 4 family members buried there in this cemetery with the one marker for everyone.

UPPER PLACE

Land owned by Mr. Son Clark. Located in corner of Lauderdale County bordering Kemper County.

Father
G. J. TWILLY
Born Dec. 9, 1810
Died Nov. 15, 1870

Mother
A. H. TWILLY
Born Sept. 13, 1830
Died Nov. 1, 1884

Father & Mother we will meet again in a brighter clime than this where the anguish of this world of ours is lost in deathless bliss.

HENRY BURKE
Son of W.C. & H.B. MOORE
Born Feb. 20, 1885
Died May 21, 1885

WILLIE BURKE
Daughter of W.C. & H.B. MOORE
Born Oct. 4, 1886
Died May 26, 1888
Alas the fairest fade earth and those...(remainder not readable)

Sacred to the memory of
ICY
wife of Nelson MOORE
She departed this life
Oct. 25, 1851
aged 43 years & 4 months

To my baby daughter of
B.A. & S.A. ROGERS
Born Feb. 25, 1872
Died March 2, 1872

This cemetery is in the left corner of a large hay field that is divided by an old fence-line that is grown up in trees and brush.

A

Alexander, George C.	34
Alexander, Laura (Clark)	36
Alexander, Lizzie Page	34
Allen, Joseph Eli, Jr.	3
Allen, Lottie S (Armstrong)	16
Allen, Millard Randolph	16
Allen, Morris Hunter	34
Allen, Nany Eluzia	34
Armstrong, Lottie S (Allen)	16
Arnett, Kate B. (Brown)	13

B

Backs, Laura N.	24
Bailey, Adelia	46
Bailey, Amanda	46
Bailey, Cornelia	46
Bailey, H.L.	46
Bailey, John Willis	46
Bailey, L.R.	46
Bailey, Robert G.	46
Bailey, Sarah Collum	46
Bancroft, ??	24
Bancroft, C.R.	17
Bancroft, Johnnie H.	17
Bancroft, Luther,	24
Bancroft, Mable	17
Bancroft, Mary	24
Bancroft, Nettie P.	17
Banes, Benjamin F.	23
Banes, Harritte	24
Banes, Rosaline K.	23
Banes, Rev. S.R.	24
Barker, Ella P.	8
Barker, Ezra Charles	8
Barnett, Francis C.	36
Barrett, Annie Eakins	42
Barrett, Ora Lee	9
Barrett, Garnette Lewis	11
Barrett, George	42
Barrett, J.E. (Gene)	9
Barrett, Langdon Cecil	42
Barrett, Minnie A.	42
Barrett, William Clirad	42
Barrett, William Henry	11
Bates, Bryan McKinley	21
Beard, Jessie Lee	28
Beason, Ava Jane	29
Beason, B.V.	29
Beason, Eliza	29
Beason, Freddie	28
Beason, Ina Inez	28
Beason, J. Arthur	28
Beason, J.G. & J.R.	28
Beason, J.M.	29
Beason, James T.	28
Beason, Jewell Raley	27
Beason, Joe M.	27
Beason, John G.	28
Beason, Josephine M.	28
Beason, Julia Ann	28
Beason, Lucille (Temple)	27
Beason, Lucy Love	28

Beason, Maude	28
Beason, Mildred	28
Beason, R.F.	29
Beason, Robert Earl	27
Beason, Robert Ed	27
Beason, Sophronia	29
Beason, W.R.	29
Beason, William R.	28
Beason, W. Howard	28
Beeson, David Bill	27
Berry, John	53
Bishop, Albert Harmon	
Bishop, Alice Elizabeth	39
Bishop, Betty	34
Bishop, John G.	34
Bishop, Mary Harmon	34
Bishop, Robert J.	37
Bishop, Roy L.	34
Bishop, Ruby Kinard	37
Bishop, Willis Feaster	39
Bishop, Willis Fred	34
Bishop, (Infant)	34
Blackman, J.A.	29
Blackman, J.T.	29
Blackman, Sarah	29
Blanks, Alice (Craven)	3
Blanks, Audrey "Dell" (Fikes)	4
Blanks, Clyde P.	3
Blanks, Elizabeth Love	3
Blanks, E.R.	4
Blanks, Floyd Oliver	4
Blanks, Loy	3
Blanks, Marjorie (Connelly)	3
Blanks, Mary McLaurin	4
Blanks, Octavia Celeste	3
Blanks, Vannoy	2
Blanks, Vanoy	3
Boseman, Oshellie C.	4
Boswell, Addie Marie	22
Boswell, Dorothy Elizabeth	23
Boswell, Herbert L.	1
Boswell, Inez	1
Boswell, John M.	23
Boswell, M. Omera	23
Boswell, Nina H.	23
Odell Preston	22
Bowen, A.R.	8
Bowen, James E.	8
Bowen, J.J.	8
Boyd, Laura Ethel	46
Bozeman, Eliza Rodgers	30
Bozeman, Samuel J. (Sgt.)	30
Bozement, Virginia Shine	30
Branning, Bonnie L.	39
Bray, Lucille Keeton	2
Brown, Baby Boy	27
Brown, Billy Glynn	27
Brown, Edward	13
Brown, Elizabeth S.	29
Brown, E.T.	12
Brown, Frank M.	29
Brown, Hiram H.	36
Brown, I.L.	35
Brown, Issac Luther	36

Brown, Janice Elaine	34
Brown, John G.	29
Brown, Judson E.	13
Brown, Kate Barnett	13
Brown, Lelia	36
Brown, L.L.	12
Brown, Mary A.	27
Brown, M.J.	13
Brown, Mollie	12
Brown, Nellie Louise	35
Brown, Revilla O.	36
Brown, Robert Allisron	35
Brown, Robert	29
Brown, Thomas D.	12
Brown, William V.	27
Brown, Winnie	35
Butler, Julian	18
Butler, Mary Julia P.	18

C

Calhoun, John	5
Callaway, Edward W.	37
Callaway, Ernest Marion	37
Callaway, Vada Cunningham	37
Cameron, Billy Hugh	4
Cameron, Hugh D.	5
Cameron, Hugh Ralph	4
Cameron, John H.	4
Cameron, Lilla (Thompson)	4
Cameron, Little Mark	4
Cameron, Little Moses	4
Cameron, Lula Blanks	4
Cameron, Mary Hebron	5
Cameron, Myrtle H.	4
Cameron, Wm. D.	4
Camp, Grace	6
Camp, Lula Knox	6
Camp, Ruth May	6
Campbell, (Infant)	22
Campbell, Charlie A.	21
Campbell, Clara N.	22
Campbell, Clarence Leon	48
Campbell, James E.	21
Campbell, Walter H.	48
Cannon, Carrie W.	10
Cape, John T. (Rev.)	21
Cato, Milburn	24
Cato, Raymond Chester	24
Chambers, Ben O.	25
Chambers, Cora E.	25
Chapman, Clarence F.	18
Chapman, Clarence Franklin	18
Chapman, Dorris	39
Chapman, Hallie Simpson Jr.	39
Chapman, John Pigford	18
Chapman, Katherine Capitola Warren ..	18
Chapman, Lula Pigford	18
Cherry, Mamie S. Roberson	11
Cherry, Sallie R.	11
Cherry, W.J.	11
Cherry, W.T.	11
Chumley, George T. Jr.	12
Chumley, George Washington	12
Chumley, Joyce Powell	13

Chumley, Mollie M.	12
Chumley, Sue (Coleman)	12
Clark, Edith D.	36
Clark, Elisha T.	36
Clark, F. Pyrene (Hall)	36
Clark, Joe	35
Clark, Joe Emma (Jones)	35
Clark, Laura Alexander	36
Clark, Maude (Phillips)	36
Clark, William B.	35
Clay, Carrie Ruth	49
Clay, Effie G.	44
Clay, Walter T.	44
Clayton, E.B.	52
Coats, Flora B. Mayes	16
Coats, Talmadge E.	16
Coats, William Webster	16
Cobb, Joysey S.	48
Coker, Gussie P.	16
Coker, Lamar	16
Cole, S.M.	30
Coleman, David Willy	37
Coleman, Eddie Cole	37
Coleman, Senica A.	37
Coleman, Sue Chumley	12
Coleman, Webb	38
Collins, Benjamin Franklin	34
Collum, Sarah (Bailey)	46
Colvin, Hiram V.	9
Colvin, Ruby S.	9
Conn, Cornelia Pigford	16
Conn, Gladys Rogers	18
Conn, Julia	16
Conn, M.T.	16
Conn, William Stewart	16
Connelly, Marjorie Blanks	3
Cooley, Mrs. ??	24
Cooper, Lantha Alma	6
Cooper, Lucille (Price)	15
Covington, Inez	35
Covington, W.E.	35
Craven, Alice Blanks	3
Crawford, Lula B.	23
Culpepper, Eugenia Pigford	17
Culpepper, Loy Samuel	17
Cunningham, Vada Callaway	37
D	
Davis, Jacquelyn Joy	37
Davis, Lonnie Edward	17
Davis, Myrtle	37
Dearman, A.E.	5
Dearman, J.W.	5
Dearman, Ray	49
Dearman, Suege	5
Denton, Betty Lauren	38
Denton, Robert Fred	39
Denton, Uraula Meador	39
Derrick, Martha	34
Dinwiddie, Mary E.	14
Donald, James	35
Dorough, Emmett Prince	24
Dorough, Harold Hewitt	24
Dorough, Sarah Jane	24

E

Eakens, Edgar Alonzo	32
Eakens, J.W.	41
Eakens, Sarah H.	41
Eakens, (Infant)	41
Eakins, Annie (Barrett)	42
Eakins, Margaret Ann	32
Eakins, William	32
Eakins, William Jasper Sr.	32
Eason, Mary	44
Edwards, Grover C.	17
Edwards, Ruby Elvira	17
Ellis, Anna Mildred	13
Ellis, Ellen Harrison	13
Ellis, W. Frank	13
Ellison, Eliza	8
Ellison, John Wesley	10
Ellison, Robert Gary	10
Ezell, Calvin	44
Ezell, Johnie	44
Ezell, Joseph Calvin	44
Ezell, Lula	44
Ezell, Sammy	44
Ezell, Sarah F.	44

F

Fikes, Audrey "Dell" (Blanks)	4
Flowers, Barbara Elizabeth	18
Flowers, Janet Deloris	18
Ford, Clara Sims	19
Ford, Emory Preston	19
Fraizer, Annie (A.E.)	47
Fraizer, Mary Ella	48
Fraizer, Pattie	47
Fraizer, Sarah Estelle	48
Fraizer, Theodore D.	48
Fuller, Elvyn	5
Fuller, James Allen	5
Fuller, Mary Lillian	5
Fuller, Nellie L.	13
Fuller, Percy	5

G

Gabney, Mollie S (Wilson)	5
Gaines, F.	46
Gaines, Molly	45
Garrison, Andrew Jackson	15
Garrison, Mississippi Brown	15
Gibson, Ethel Harper	25
Gibson, Everett C.	25
Glascocock, Benjamin A.	23
Glascocock, Edwin McGuire	1
Glascocock, Grady	9
Glascocock, John A.	9
Glascocock, Lucille	9
Glascocock, Mary Jane	23
Glasscocock, J.A.	4
Glasscocock, Talitha	4
Glasscocock, Winford	4
Goldman, (Infant)	38
Gordon, Cornelius	44
Gordon, Lula A.	44
Gough, Mildred Louise	35

Goulliette, James Howe	10
Goulliette, Thelma G.	10
Grace, Patricia D.	18
Grace, Susan	35
Grace, William G. "Billy"	18
Grace, William G.	18
Graham, Michael	34
Graham, William E.	34
Grantham, Fannie	47
Green, Joe G.	52
Griffin, an B.	35

H

Hall, F. Pyrene Clark	36
Hall, Jesse A.	36
Hall, J.J.	36
Hall, Laura L.	36
Hall, Mrs. R.J.	36
Harmon, Betty Hunter	34
Harmon, Freerick B.	34
Harmon, Freerick Buckner	34
Harmon, John M.	36
Harmon, John Neal	34
Harmon, ? Marvin	34
Harmon, Miriam B.	37
Harmon, Robert Hunter, M.D.	34
Harmon, Robert Wallace, M.D.	34
Harper, Columbus W.	21
Harper, Connie Jean	21
Harper, Desmer L.	21
Harper, Emmie M.	21
Harper, Ramona Neal	25
Harper, Richard W.	21
Harper, Thomas Thaddis	21
Harrison, Carl Lee	35
Harrison, Danny Paul	35
Harrison, Edward Brown	12
Harvey, Bradley Morgan	35
Harvey, Edgar Lee Sr.	34
Harvey, Rachel Morgan	34
Harwell, Annie L.	7
Harwell, Mary Emma	7
Hassell, William Everett	38
Hasselle, Albert W.	39
Hasselle, Effie E.	39
Hasselle, Mary Pearl (Naylor)	38
Hasselle, M.D.	39
Hasselle, Mediie	39
Hatcher, Carrie Lee	39
Hatcher, Ella	37
Hatcher, Ernest C.	47
Hatcher, Lottie	37
Hatcher, William Thomas	47
Heath, Cora Allen	34
Henderson, Avery S.	8
Henderson, Joe E.	8
Hicks, Lottie	36
Hobgood, John W.	38
Hobgood, Mattie Coleman	38
Holland, W.T.	39
Hollis, Dorothy N.	14
Hollis, Milton O.	22
Hollis, Walter s.	14
Honeycutt, Polley O. (Price)	15

Hopkins, Margaret Ann	34
Houlditch, Estelle Brown	9
Houlditch, Louis L.	9
Houlditch, Owen T.	9
Hunnicut, Mary Wright	45
Hurt, Elizabeth Pope	7
Hurtt, Arrie A.	7
Hurtt, Jack	7
Hurtt, James H.	7
Hurtt, Jane	7
Hurtt, Thomas J.	
Hurtt, William Henry	6
Husband, Edna P.	9
Husband, Louis M.	8
Husband, Louis M.	
.....	12

J

Jaques, Cherie Keeton	2
Jaques, David Rittenhouse	2
James, Zore	38
Jenkins, Margaret S.	32
Jenkins, Mattie E.	38
Johnson, Anna M.	2
Johnson, James M. (Dr.)	36
Johnson, Joseph A.	2
Jones, Abner J.	35
Jones, Grady J.	25
Jones, Joe Emma Clark	35
Jones, Odell	35
Jordan, Charlsie P.	13

K

Keeton, Andrew Jackson	6
Keeton, Andrew Jackson	2
Keeton, Elinor Welch	2
Keeton, James Elliott	6
Keeton, James Polk	6
Keeton, John	7
Keeton, John Preston	7
Keeton, Mary	6
Keeton, Monroe	6
Kinard, C.B.	37
Kinard, David C.	37
Kinard, H.S.	38
Kinard, Job N.	38
Kinard, Leo L.	38
Kinard, Mary E.	37
Kinard, Nannie R.	38
Kinard, T. Calhoun	38
Kinerd, Eddie M.	37
Kinerd, Maggie L.	37
Knighton, Nancy Virginia	48
Knox, Amanda	7
Knox, Charles Washington	7
Knox, Cornelia Stephens	6
Knox, Jackson Boman	7
Knox, Jackson Gill, M.D.	6
Knox, James Gill	7
Knox, Mattie Rebecca	8
Knox, Robert Burge	7
Knox, Rosalind Eugenia	8
Knox, William Preston	7

L

Lack, Lucille H.	25
Lack, Wilfred J.	25
Lagrone, Emmett N.	17
Landrum, Mattie Ovilla	17
Lang, C.T.	8
Lang, Johnnie F.	8
Lang, Larry M.	8
Lang, Mattie Sue Withers	8
Lang, Peggy A.	8
Langford, Mary Hunter	37
Lewis, Cecille Ryan	19
Lewis, Joe	10
Lewis, Pearl	10
Long, Cecil F.	38
Long, Jacob Frank	12
Long, James Alman	38
Long, James J.	38
Long, Loretta Kay	38
Long, Mary Hollingsworth	38
Long, Nannie Eloise	38
Long, Richard Earl	38
Long, Robert Perry	38
Long, William F.	38
Looney, Janet Pigford	17
Love, G.W. Price	13
Love, Nezzie Price	13
Lowry, Charles W.	17
Lowry, Emma E.	36
Lungsford, Rowena Frazier	46
Lungsford, William Edward	46

M

Mabry, J.D.	35
Mabry, Nancy Katherine	35
Malone, Burton M.	39
Malone, Nannie Naylor	39
Mason, Mary Belle Poole	5
Mayes, H.A.	17
Mayes, Nila Price	17
McAllister, Adrian M.	3
McAllister, James C.	3
McAllister, John Buchanon	3
McAllister, Roland Adrian	3
McDonald, Ellen Christian	15
McDonald, Washington I.	15
McEachin, Vivial Julia	17
McElroy, Magen Diane	9
McKee, Mary E.	17
McKee, Walter Roland	17
McLaurin, Ben J. Collier	3
McLaurin, Duncan C.	2
McLaurin, Ellen Collier	3
McLaurin, James P.	7
McLaurin, John Duncan	3
McLaurin, John R.	7
McLaurin, J.R. Dr.	3
McLaurin, Mary (Blanks)	4
McLaurin, Minerva A.	7
McLaurin, Myra W.	1
McLaurin, Robert Rev.	1
McLaurin, Rosa Mitchell	2

McLean, Caroline	52
McLean, W.H.	52
McMullen, Harton	23
McMullen, (Infant)	23
McMullen, Jennie Asa	23
McMullen, Leo B.	23
McMullen, Marie	23
McMullen, Martha	23
Mea, Ben B.	39
Meador, Duke Lamar	39
Meador, Ida Brogan	39
Meador, Joshua L.	39
Meeker, Alvin V.	19
Miley, Z. Randall	38
Miller, Mary Blance	51
Montgomery, Florence R.	1
Montgomery, Van. D.	1
Moore, F.D. (PonY)	52
Moore, Fred E.	52
Moore, Henry Burke	53
Moore, Icy	53
Moore, Irenee G.	9
Moore, James L.	9
Moore, John F.	44
Moore, Paul Douglas	16
Moore, P.E. Rev.	22
Moore, Verna W.	44
Moore, Willie Burke	53
Morgan, Dee Phillips	16
Morgan, James Lowell	16
Morgan, Jo Ann Thompson	27
Morgan, Johnnie W.	49
Morgan, Lena Clay	49
Morse (Infant)	50

N

Naylor, Eileen	38
Naylor, Henry Grady Sr.	38
Naylor, Henry Grady Jr.	38
Naylor, Ida Crenshaw	38
Neal, Wallace L. "Jack"	25
Nellom, Frank	22
Nelson, Jessie Mae	34
Nelson, Norma J.	34
Newell, Bobbitt Taylor	36
Newell, Dorothy Jean	37
Newell, James B.	36
Newell, James Elbert	37
Newell, James E. Jr.	37
Newell, John Louis	37
Newell, Josie A.	36
Newell, Lottie Kinard	37
Newell, Melvin	36
Newell, Ronald Lee	37
Newell, Vannie E.	36
Newton, Charles M.	35
Niblett, Ruby Crenshaw	21
Nicholson, G.T.	48

O

Odom, Henry F.	49
Odom, James E.	6
Odom, Mollie e.	6
Oliver, Adam Mark	8

P

Page, Columbus Owen	9
Page, Dorothy	9
Page, Joseph M.	9
Parks, Neil Everett	13
Payne, Bertie Silliman	41
Payne, Joel P.	42
Payne, Mary E.	42
Payne, Sarah Stewart	42
Payne, William Parish	41
Payne, William P.	42
Penn, William	22
Perkins, E.H. (Family)	52
Perkins, L.I.	52
Peterson, Joan Roberson	10
Phillips, Charles Wesley	16
Phillips, Jesse B.	11
Phillips, Maude Clark	16
Pigford, Alice T.	16
Pigford, Azzie	5
Pigford, Bennie D.	16
Pigford, Eileen Hardin	3
Pigford, Erastust	8
Pigford, J.D.	5
Pigford, James M.	8
Pigford, John T.	8
Pigford, Mattie J.	8
Pigford, Ollie R.	3
Pigford, Ollie R.	8
Pigford, Sallie D.	8
Pigford, Samuel D.	16
Pigford, Susan A.	5
Pigford, Timothy Samuel	16
Pigford, T.S.	4
Pigford, William Davis	3
Pippin, Lauren Renae	11
Ponsart, Emma Cornell	19
Poole, John Lee	5
Poole, Mary Belle (Mason)	5
Pope, Dallase	7
Pope, Georgia Prysock	7
Pope, Jesse T.	7
Pope, Mary	7
Pope, Thomas Jefferson	7
Powell, Mary Caroline	8
Praytor, J.A.	6
Price, Annie	13
Price, Annie Hand	14
Price, B.M. Shelton	14
Price, Billie M.	13
Price, Clarence E.	14
Price, E.K.	14
Price, E.K.	13
Price, G.A.	15
Price, George Andrew Jackson	14
Price, George Washington	15
Price, Gus Harmon	13
Price, J.B.	14
Price, J.C.	14
Price, J.L.	14
Price, J. Harold	15
Price, James Harold	15
Price, Jessie C.	15

Price, John A.	14
Price, John Alexander	14
Price, John Thomas	15
Price, L.C.	14
Price, L.L.	13
Price, L.L. Jr.	14
Price, L.L.	14
Price, Laura T.	14
Price, Leander L.	14
Price, Lester	14
Price, Lucille Cooper	15
Price, Marvin	13
Price, Mildred McLaurin	3
Price, Palley O. Honeycutt	15
Price, R.E.	14
Price, R.L.	14
Price, Spencer B.	13
Pritchett, Richard Dean	43

R

Rawson, Hazel	22
Reid, George Leon	34
Reid, Margaret Elliott	34
Reid, Nannie Lee	35
Reid, Wiley P.	35
Rigdon, Amanda Delilah	11
Rigdon, Aubrey Burton	11
Rigdon, Joseph James	11
Rigdon, Myrtle Grey	11
Roberson, Blanche Fuller	15
Roberson, C. Bonnell Rev.	18
Roberson, Emma G.	19
Roberson, Harvey J.	16
Roberson (Infant)	18
Roberson, Jerry O.	11
Roberson, Jewel Lackey	11
Roberson, John Elmo	11
Roberson, John M.	11
Roberson, Joseph W.	19
Roberson, Julian P.	10
Roberson, Mamie S. Cherry	11
Roberson, Marcie	15
Roberson, Nathan Gilbert	15
Roberson, Pearl P.	11
Roberson, William J. (Sam)	15
Rodgers, Eliza Bozeman	30
Rogers, Helen Elmira	1
Rogers, Joe Clyde	17
Rogers, Minnie E.	18
Rogers, W.H.	18
Rogers, William Cook	1
Rushing, Clara G.	14
Rutherford, Annie Lee	43
Rutherford, Carl.	43
Rutherford, Ely Calvin	43
Rutherford, Jackson Lee	43
Rutherford, James	43
Rutherford, James Thomas	43
Rutherford, James Warren	43
Rutherford, Joseph Lee Dale	43
Rutherford, Katie Bell	43
Rutherford, Mack	43
Rutherford, Mary Ann	43
Rutherford, Pearl.	43

Rutherford, Willie Mae	43
Rutherford, Zoe p.	43

S

Satcher, Alice B.	2
Satcher, Arthur B.	2
Satcher, Charles P.	2
Satcher, Edgar H.	2
Satcher, Mary Webb	2
Satcher, Vannoy Blanks	2
Savelle, Mildred C. (Beason)	28
Saxon, Lillie Maude	3
Scarborough, Marvin A.	19
Segars, Annie Elizabeth	51
Segars, Brookie Barrett	51
Segars, John Burrell	51
Segars, John Glerod	51
Segars, Lizzie Lee (Seagars?)	51
Segars, Richard Elias	51
Shamburger, J.M. (Dr.)	15
Shamburger, Mary H.	15
Shelburn, Ellen	7
Shelburn, James	6
Shelburn, James P.	6
Shelburn, John J.	6
Shelburn, Louisa	6
Shelburn, Mary Lee Williams	6
Shelby, John Lee	45
Shelby, Leslie Burt	45
Shelby, Nancy Jane	45
Shelby, William L.	45
Shannon, Brady E.	9
Shannon, Columbus F.	10
Shannon, Corra	10
Shannon, Floyd A. Sr.	14
Shannon, Hannah Pearl	14
Shannon Infant	9
Shannon, John Foster	9
Shannon, Lela Price	14
Shannon, Lucian Edward	9
Shannon, Mary	10
Shannon, Minnie J.	1
Shannon, Nettie	10
Shannon, Ora Allen	9
Shannon, S.H.	10
Shannon, Samuel H.	1
Shannon, Samuel Walter	10
Shannon, T.B.	4
Shannon, Mrs. T.B. (Dutch)	5
Shannon, Thos. Elbert	10
Shannon, W. Frank	9
Shannon, William H.	10
Simmons, Addie A.	46
Simmons, James A.	46
Simmons, James Clyde	46
Simmons, Leslie	46
Simmons, Mary A.	46
Simmons, Robert L.	46
Simmons, Susan A.	46
Simmons, Walter J.	46
Sims, Cary Ann	1
Sims, Emeline H.	1
Sims, James Bennett	1
Sims, Louis Ray	1

Sims, Nannie Lee Knox	1	Thompson, Jessie A.	11	Williams, Eugenia M.	50
Sims, Riley Monroe	1	Thompson, John B.	11	Williams, H.A.	47
Sims, Seaborn P.	1	Thompson, Leona E.	12	Williams, Hallie E.	47
Sims, W.A.	1	Thompson, Lilla Cameron	4	Williams, Harold E.	15
Smith, Henry	17	Thompson, Mary T.	2	Williams, Henry Frank	48
Smith, James Frank	25	Thompson, Melissa	28	Williams, Henry J.	49
Smith, Mattie L.	18	Thompson, Minnie L.	2	Williams, Irma Campbell	49
Smith, Naomi Faye	25	Thompson, O.T.	2	Williams, J.H. "Jim"	49
Smith, Nell	15	Thompson, O.T. (Jr.)	2	Williams, James K.	5
Smith, Ramsey	18	Thompson, Raymond	12	Williams, Langford	49
Smith, William H.	18	Thompson, Richard Edgar	6	Williams, Margaret A.	49
Snell, Ewin George	6	Thompson, Robert E.	27	Williams, Mary E.	29
Snell, Eleanor Prescott	6	Thompson, S.C.	2	Williams, Mary Lee (Shelburn)	6
Snellgrove, Bessie Price	15	Thompson, Sammie C.	12	Williams, Nancy A.	47
Spangler, Clois L.	25	Thompson, Susie A.	12	Williams, Nettie E.	5
Spears, M.C. "Joe"	24	Thompson, T.V.	2	Williams, Nora Ann (Tucker)	49
Speed, Elizabeth	51	Thompson, Thomas R.	29	Williams, Olivia	47
Speed, Hattie S.	51	Thompson, Thomas R.	27	Williams, Onie Clay	48
Steedley, David Bush	35	Thompson, William H.	12	Williams, Oscar Theodore	49
Stephens, Mary Evelyn	27	Thompson, Wm. A.	4	Williams, Patricia L.	15
Stephens, Mildred	7	Tucker, Nora Ann (Williams)	49	Williams, R.J. (Janet)	47
Stephens, R.L. "June" Jr.	27	Turner, Blanche Harmon Taylor	34	Williams, Robert Ernest	47
Stewart, Bernice P.	12	Twilly, A.H.	53	Williams, W.P.	47
Stewart, John S.	12	Twilly, G.J.	53	Williams, Walter Frank	49
Stodard, C.B.	21			Williams, Willie Hugh	49
Stodard, Horace T.	21	V		Williams, ??	22
Stodard, William L.	21	Vaughan, James	42	Wilson, Elizabeth Ann	5
Stuart, Everett E.	23	Vinson, George	25	Wilson, Erma	6
Swain, James Allen	13	Vinson, Nora Emma	25	Wilson, Harriet	5
Swain, James Allen	48			Wilson, Joe	5
Swain, James Larry	15	W		Wilson, Johnnie Monroe	5
Swain, Laurie Elizabeth	13	Wagner, Lillian	39	Wilson, Mary Dulgenia	5
Swain, Lee O.	48	Walls, Lottie Hobgood	37	Wilson, Mollie S. (Gabney)	5
Swain, Minnie D.	13	Walls, Samuel Taylor	37	Withers, Mattie Sue (Lang)	8
Swain, Willie E.	48	Walker, Annie L.	41	Wood, Alma Eugenia	39
Swanner, Alice	22	Walker, Deborah E.	41	Wood, Corilla Jane	39
Swanner, Effie Pearl	25	Walker, Fanny J.	41	Wood, Sidney Franklin	39
Swanner, Mary Magdalene	22	Walker, Melissa	41	Woodward, E.	16
Swanner, Wesley D.	22	Walker, Melissa	41	Woodward, Mary Virginia	24
Swanner, Willie Thomas	24	Walker, Mollie (J.P.)	36	Wright, Alice Kate	2
		Walker, Rosa Lee	41	Wright, Angeline L.	45
T		Walker, Samuel	41	Wright, Armelia	45
Temple, Lucille Beason	27	Walker, Walter J.	41	Wright, Daniel L.	45
Thomas, Adella	10	Watt, Robert Alphus	39	Wright, James Dorothy (?)	44
Thomas, Cecil Rogers	18	Wedgworth (Infant)	49	Wright, James W.	45
Thomas, Dollie P.	10	Welch (Infants)	39	Wright, James Wilson	44
Thomas, Dorothy Long	38	Welch, Milton Perry	2	Wright, John L.	45
Thomas, E.P.	11	Wells, Addie Lee	18	Wright, John L.	45
Thomas (Infant)	10	Wells, Presley N. (M.D.)	18	Wright, Kate C.	44
Thomas, J.M.	11	White, D.P. (Rev.)	45	Wright, Lizzie	44
Thomas, John O.	10	White, Drucilla	45	Wright, Mary (Hunnicut)	45
Thomas, Kenneth L.	10	White, J.D.	12	Wright, Mary Amelia	44
Thomas, "Little"	11	White, Luther	44	Wright, Mattie Mae	45
Thomas, Orville R.	27	White, Taressa Wright	44		
Thompson, Annie M.	11	White, W.C.	16		
Thompson, Annie Mae	1	White, W.L.	12		
Thompson, Carl Jordan	6	Wiggins, Carrie Esabelle	17		
Thompson, Clifford Burt	28	Wiggins, Thomas G. Sr.	17		
Thompson, Daisy Mae	28	Wiggins, William J. (Billy)	17		
Thompson, Earnest D.	1	Wilkinson, Elisha	39		
Thompson, Eddie M.	29	Williams, Annie	49		
Thompson, Emma Jean	28	Williams, A.B.R. (Elder)	22		
Thompson, James Keith	27	Williams, Carrie Ruth Clay	49		
Thompson, James Talmadge	27	Williams, Edna Rew	49		
		Williams, Emily Missouri	22		